

Book for 60

O-BOOK



O-BOOK

Central High School

SENIOR CLASS



OMAHA ✓ NEBRASKA

VOLUME L

1936



JOSEPH G. MASTERS
PRINCIPAL

CONTENTS

PART I

ADMINISTRATION
SENIOR ALBUM

PART II

SENIOR ACTIVITIES

PART III

HONORS
LITERARY
MUSIC
DEBATE
ATHLETICS
MILITARY

PART IV

CLUBS
AUTOGRAPHS

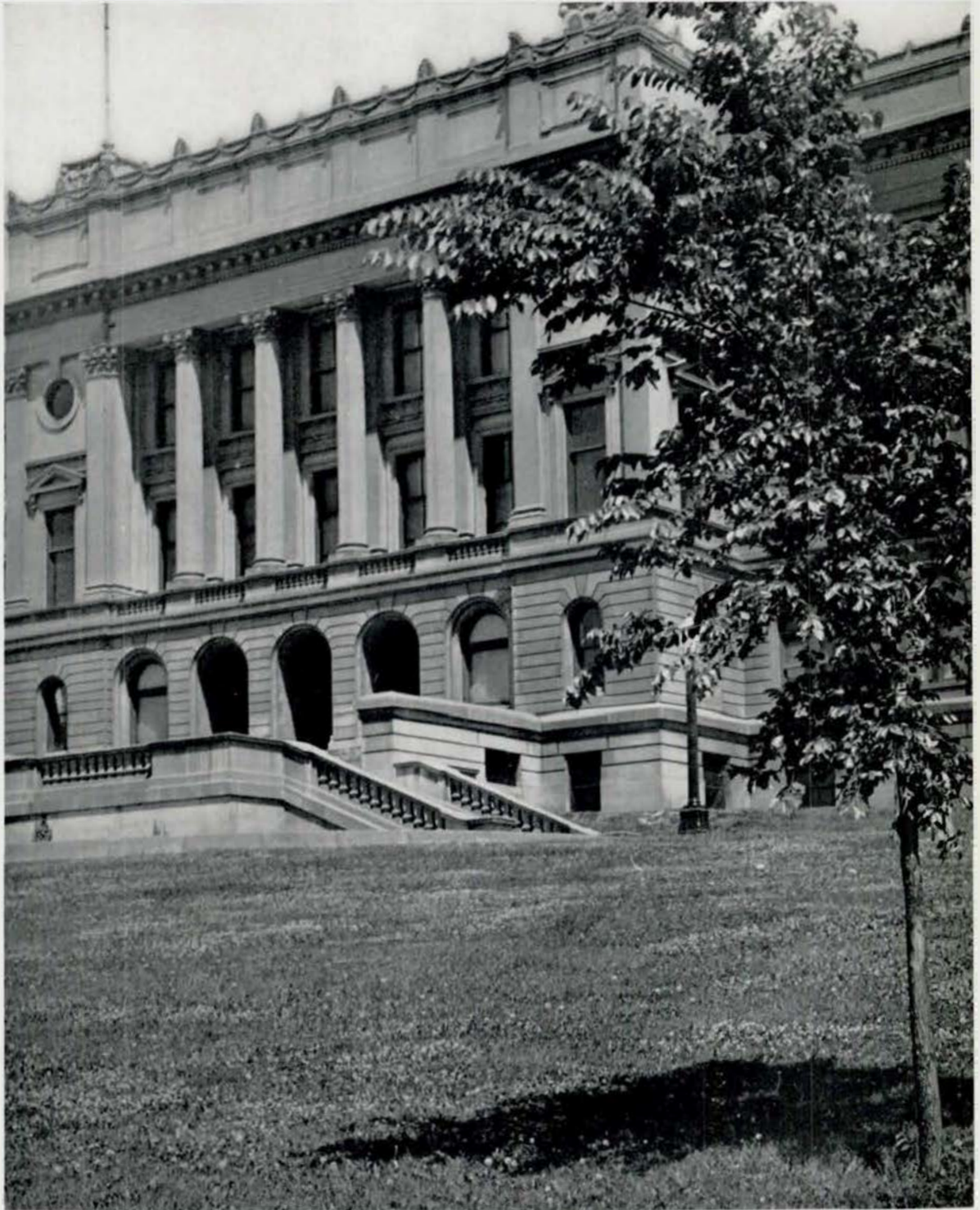

SOUTH ENTRANCE
CENTRAL HIGH SCHOOL

STAFF

EDITOR-IN-CHIEF
MARION HARRISS

EDITOR SENIOR ALBUM
HENRIETTA KIESER

ASSOCIATE EDITORS
IRVIN YAFFE
ROBERT NOURSE
LOIS BURNETT
FRANCES BLUMKIN

ART EDITOR
JANE UREN

BUSINESS MANAGER
WILLIAM MORRIS

CIRCULATION MANAGER
RICHARD HAUGH

LITERARY ADVISER
ANNE LANE SAVIDGE

ART ADVISER
MARY E. ANGOOD

BUSINESS ADVISER
O. J. FRANKLIN

SENIOR CLASS SPONSORS

MARY A. PARKER
EXECUTIVE SPONSOR

JESSIE M. TOWNE
HONORARY SPONSOR

AUGUSTA KIBLER
JULIA T. CARLSON

CHARLES M. JUSTICE
MARGARET A. MUELLER

BESS BOZELL
J. G. SCHMIDT



CENTRAL HIGH SCHOOL FACULTY

Barnhill, Franklin, Cox, Hill, Knapple, Schmidt, Masters, Senter, Blanchard, Neale, Treat, Stockard, Griffin Mahoney, Vartanian, Mortensen, Pitts, Justice, Rice, Judkins, Jones, Stringer, Savidge, Dana, Fulton, Knott Fawthrop, Taylor, Chatelain, Parker, Mueller, Engle, Anderson, Pallett, Swanson, Burns, Ewing, Clark, Jensen, Carlson, Bozell, Angood, Towne, Kübler, Swenson, Knie, Tauchen, Costello, Davies, Johnson, Randall, Rathbun, Kiewit

CENTRAL HIGH SCHOOL FACULTY

FRED HILL
ASSISTANT PRINCIPAL
DEAN OF BOYS

JOSEPH G. MASTERS
PRINCIPAL
DR. H. A. SENTER
DEAN OF FACULTY

JESSIE M. TOWNE
ASSISTANT PRINCIPAL
DEAN OF GIRLS

ENGLISH

SARA VORE TAYLOR
BERTHA NEALE
TILLIE C. ANDERBERRY
NELL BRIDENBAUGH
JULIA T. CARLSON
AUGUSTA KIRLER
GRACE H. McMANUS
MARGARET A. MUELLER
FRANK M. RICE
ANNE LANE SAVIDGE
HELEN L. SOMMER
LOUISE STEGNER
MARTINA SWENSON
JESSIE M. TOWNE
IDA A. WARD
ALICE WEST

MATHEMATICS

FRED HILL
AMANDA E. ANDERSON
G. E. BARNHILL
R. B. BEDELL
L. N. BEXTEN
MAYBEL BURNS
GRACE FAWTHROP
PEARL JUDKINS
CHARLES M. JUSTICE
SARAH A. RYAN

HISTORY

GENEIVE W. CLARK
IRMA COSTELLO
MARY E. ELLIOTT
EDITH C. FIELD
ELSIE FISHER
JULIETTE GRIFFIN
ELIZABETH KIEWIT
MARY A. PARKER
NELLE RANDALL

MODERN LANGUAGES

BESS BOZELL
BARBARA A. CHATELAIN
MAY MAHONEY
ELLA L. PHELPS
PEARL ROCKFELLOW
MARGARITA VARTANIAN

LATIN

BERNICE S. ENGLE
JANE T. FULTON
BESSIE S. RATHBUN
ROBERT L. RIGLEY

PHYSICAL SCIENCE

F. H. GULGARD
I. G. SCHMIDT
DR. H. A. SENTER

NATURAL SCIENCE

CAROLINE E. STRINGER
JENNIE E. HULTMAN
HELEN C. LANE

SOCIAL SCIENCE

AUTUMN DAVIES
F. Y. KNAPPLE
EDITH C. FIELD

DEBATE

SARAH A. RYAN
ELMER B. MORTENSEN

EXPRESSION

MYRNA VANCE JONES
NED GREENSLIT
ELMER B. MORTENSEN

MUSIC

CAROL M. PITTS
IRENE HASKINS JENSEN
ELSIE HOWE SWANSON
HENRY G. COX
LYLYAN CHUDACOFF

MECHANICAL DRAWING

O. J. FRANKLIN

MANUAL TRAINING

L. N. BEXTEN

ART

MARY L. ANGOOD

JOURNALISM

ANNE LANE SAVIDGE

COMMERCIAL

EDNA S. DANA
ESTHER M. JOHNSON
GERTRUDE KNIE
GRACE M. KNOTT
HARRIET R. HARRIS
ANGELINE TAUCHEN
MILDRED TANGEMAN
ADA EWING

HOUSEHOLD ARTS

CHLOE STOCKARD
RUBY RICHARDSON
GLADYS M. PALETT

PHYSICAL TRAINING

GLEE G. MEIER
MARIAN TREAT
CHARLES M. JUSTICE

FRESHMAN ADVISERS

IRENE HASKINS JENSEN
F. Y. KNAPPLE

SCHOOL TREASURER

O. J. FRANKLIN

CAFETERIA

RUBY RICHARDSON

LIBRARY

ZORA SHIELDS
CATHERINE S. BLANCHARD
CHARLOTTE ROOT
HAZEL C. STEWART

OFFICE

ADRIAN WESTBERG, sec'y
DOROTHY BARBER
DOROTHY BOYLES
HELEN E. DAVIS

CLERKS OF BOOKROOM

PAULINE HARTNETT
MILDRED GOOSMAN

1936



1876

Fahnestock

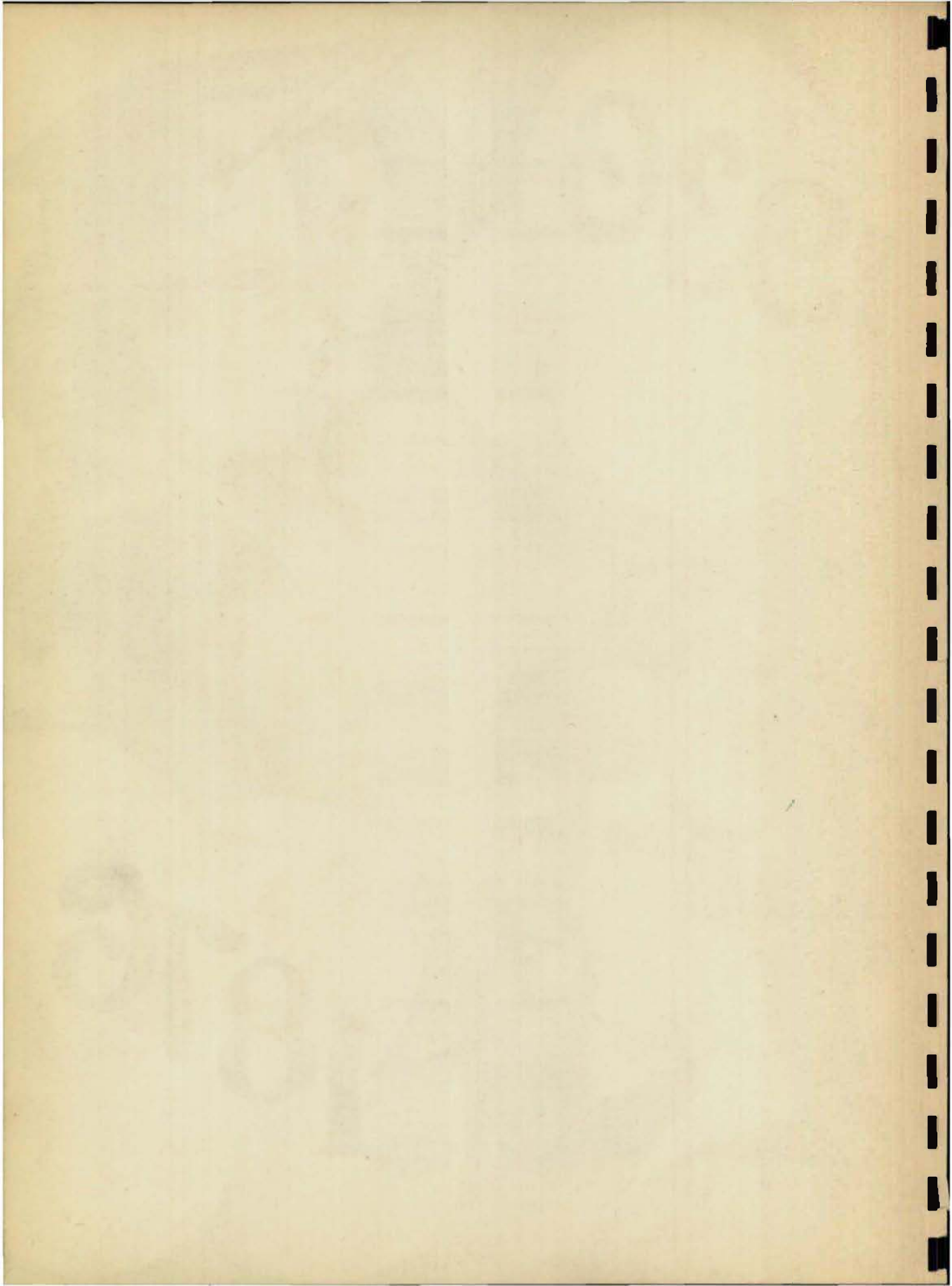

RONALD R. MCGAFFIN

PRESIDENT, JUNE

Basketball (1,2,3); Football (1,2,3,4); Intramural Sports (4); O-Club (3,4); President (4); Road Show (3,4); Speakers' Bureau (2); Track (2,3)

*After the game is over, after the field is clear,
Straighten my nose and shoulders,
and help me find my ear.*

JAMES R. FIELDVICE PRESIDENT, JUNE
NATIONAL HONOR SOCIETY

Regiment (1,2,3,4); Captain (4); C. O. C. (4); Vice President (4); Crack Squad (2,3,4); Director (4); Boys' Junior Glee Club (1); Boys' Senior Glee Club (1); Central Committee (1,2,3,4); Central High Players (1,2); Central High Players' Plays (1,2); Cheerleader (4); French Play (3); Gentlemen's French Club (3,4); Intramural Sports (4); Junior Honor Society (1,2,3); Library Monitor (4); Mathematics Society (2,3,4); Vice President (3); President (4); Monitors' Council (4); Secretary (4); Motor Club (4); Opera (1); Road Show (2,3,4); Speakers' Bureau (1,2,3,4)

*Handsome... swell pal
To fellows or gal.*

ELIZABETH RAMSEYSECRETARY, JUNE
NATIONAL HONOR SOCIETY

A Cappella Choir (3); Central Colleens (4); Central Committee (2,3,4); Girls' Junior Glee Club (1); Girls' Senior Glee Club (2); Junior Honor Society (1,2,3); Library Monitor (4); Lininger Travel Club (2,3,4); Loquax (3); Monitors' Council (4); President (4); Motor Club (4); Road Show (3,4); Student Control (3); Young Citizens' Contest (4)

*Pleasing in every way and manner is
Bet,
In fact, she's among the best we've
ever met.*

PEGGY SHEEHANTREASURER, JUNE
NATIONAL HONOR SOCIETY

Central Colleens (1,2,3,4); President (4); Central High Players (2,3,4); Secretary (3); Vice President (4); Central High Players' Plays (3,4); D.A.R. Award (4); French Play (3); Junior Honor Society (1,2,3); Library Monitor (4); Make-Up (3,4); Motor Club (4); National Thespans (4); Road Show (4); Speakers' Bureau (4); Spring Frolic (3,4); Student Control (2,3,4); Young Citizens' Contest (4); "Miss Central II" (4)

*She's popular, brilliant, and attractive, too.
So honor and prestige to her are due,*

LOUISE S. REYNOLDSSERGEANT-AT-ARMS, JUNE
NATIONAL HONOR SOCIETY

Central Colleens (3,4); Central Committee (2,3,4); Girls' Junior Glee Club (1,2); Golf (2); Junior Honor Society (3); Library Monitor (4); Lininger Travel Club (2,3,4); Motor Club (4); Road Show (4)

*With charm and personality plus
She makes the world brighter for us.*

BILL NIXON

PRESIDENT, JANUARY

Motor Club (4)

*A most prominent resident...
This January president.*

**MARJORIE CORRINGTON**

TREASURER, JANUARY

Central Colleens (2,3); Central Committee (2,3); Girls' Junior Glee Club (1); Library Monitor (4); Lininger Travel Club (3,4); Opera (1); Project Committee (1); Student Control (3,4)

*A capable leader with a wit that is keen,
And a smile as gracious as that of a queen.*

**SOL WEZELMAN**PARLIAMENTARIAN, JUNE
NATIONAL HONOR SOCIETY

Register Staff (4); Quill and Scroll (4); A Cappella Choir (2); Boys' Junior Glee Club (1); Boys' Senior Glee Club (2); Debate Squad (3,4); Debate Team (4); Forensic Society (4); National Forensic League, Treasurer (4); Junior Honor Society (1,2,3); Latin Awards (3); Register Representative (2)

*"A" grades and debate
He steers true and straight.*

**BETTY LIPP**REPORTER, JUNE
NATIONAL HONOR SOCIETY

Register Staff (4); O-Book Staff (4); Quill and Scroll (4); Press Club (4); Central Colleens (1,2); French Play (3); Junior Honor Society (1,2,3); Le Cercle Francais (2,3); Library Monitor (4); Road Show (2); Senior Play (4); Student Control (3,4)

*Black hair and twinkling eyes,
Tiny, her shoes and size.*

**BILL SCHWARTZ**SERGEANT-AT-ARMS, JUNE
NATIONAL ATHLETIC HONOR SOCIETY

Athletic Manager (4); Football (4); Golf (3,4); Junior Honor Society (3); O-Club (3,4); Road Show (4); Student Control (4)

*All things come to them who wait,
Well, that beats hurrying at any rate.*





LYSLE ABBOTT

NATIONAL HONOR SOCIETY

Regiment (1,2,3,4); Captain (4); C. O. C. Treasurer (4); Engineers (3, 4); Captain (4); Central Committee (4); Intramural Sports (4); Junior Honor Society (2); Latin Club (2,3); Treasurer (2); Vice President (3); Loggax (3); Register Representative (2); Road Show (4)

*Happy am I, from care I'm free,
Why isn't everyone as happy as me?*

JUNE ALLISON

A Cappella Choir (3); Girls' Junior Glee Club (2); Girls' Senior Glee Club (3); Home Economics Club (4)

*Cute little nose, plus great big eyes,
'N' sleek dark hair — stand back,
you guys.*



MARY ACKERMANN

Central Colleens (4); Home Economics (3); Junior Honor Society (1,2,3); Latin Club (2); Library Monitor (4); Los Sabios (4); Spring Frolic (4); Student Control, Secretary (4); Swimming (3)

*An attentive listener, talker, too,
Who always knows just what to do.*

R. BOYD AMBERSON

Senior Home Room Chairman (4); Basketball (3); Central High Players (4); Central High Players' Plays (4); Crack Platoon (2); Football (1, 2); Intramural Sports (4); Motor Club (4); Regiment (1,2); Track (1)

*His work and play he truly enjoys,
And rates among the girls and boys.*

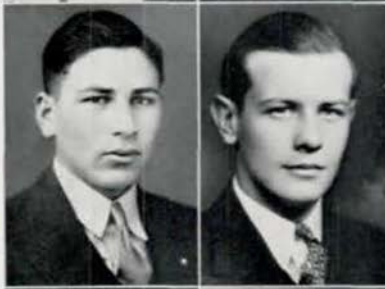

SAMUEL ADLER

Regiment (1,2,3,4); Crack Platoon (1); Library Monitor (4); Motor Club (4)

*His efficiency and zeal
Are hard to conceal.*

RICHARD M. ANDERSEN

Motor Club (4)

*A true believer in the conservation
of (his) energy.*



DOROTHY P. ALLEN

Make-Up (4); Motor Club (4); Senior Play (4)

*An able girl whose judgment's just,
And whose opinions you can trust.*

J. LORAIN ANDERSON

Regiment (1,2,3,4); First Lieutenant (4); C.O.C. (3,4); Chess Club (4); Football (1); Intramural Sports, Athletic Director (4); Library Monitor (4); Mathematics Society (4); Motor Club (4); Orchestra (1,2,3, 4); Vice President (3,4); Road Show (3,4); Speakers' Bureau (2)

*Lorain does his studies well,
A brilliant future we foretell.*



MARY ALLEN

NATIONAL HONOR SOCIETY

A Cappella Choir (2,3,4); Central Colleens (1,2,3,4); French Play (2); Girls' Junior Glee Club (1); Junior Honor Society (1,2,3); Girls' Senior Glee Club (1); Le Cerele Francais (2); Library Monitor (4); Lininger Travel Club (4); Mathematics Society (3); National Music Supervisors' Conference (2); Opera (2,3,4); Road Show (3,4); Student Control (4); Swimming (1); Tennis (1,2,3,4)

*Mary's charming, sweet and clever
The kind of friend you want forever.*

JANITH L. ANDERSON

Register Staff (3); Quill and Scroll (3); A Cappella Choir (3,4); Central Colleens (3); Central High Players (4); Girls' Junior Glee Club (1); Girls' Senior Glee Club (2); Junior Honor Society (1); Motor Club (4); Opera (2, 3, 4); Road Show (3); Student Control (3,4)

Sleekness, sophistication, and pep.

LUCILE ANDERSON

A Cappella Choir (4); Baseball (1); Basketball (1); Central Colleens (4); G.A.A. (1); Girls' Junior Glee Club (2); Girls' Senior Glee Club (2,3); Junior Honor Society (1,2,3); Library Monitor (4); Lininger Travel Club (3,4); Loquax (3); Motor Club (4); Opera (4); Student Control (2,3,4); Tennis (2); Volleyball (1)

*She is blonde and attractive — what more could you ask
Than in the sunshine of her sweetest smile to bask.*

MERWIN ANDERSON

Regiment (1,2,3,4); Second Lieutenant (4); C.O.C. (4); Orchestra (3,4); Vice President (4); Road Show (1,2,3,4); Student Control (4)

*Obliging in many a way,
He'll make good some day.*

MORRIS ARBITMAN

Regiment (1,2,3,4); Debate Squad (3,4); Debate Team (4); National Forensic League (4); Discussion Club (3,4); Register Representative (3); Student Control (3); Swimming (1,2)

*He's not so fast, but let me tell,
That what he does, he does right well.*

BETH L. ARMSTRONG

Register Staff (4); Central Colleens (3,4); Central High Players (3,4); Girls' Junior Glee Club (2,4); Library Monitor (4); Lininger Travel Club (1,2); Motor Club (4); Press Club (4); Register Representative (4); Senior Play (4); State Press Convention (4)

*Our Beth is true blue,
Real friend through and through.*

HALL ARMSTRONG

Regiment (2,3); O-Book Staff (4); Chess Club (4); Debate Squad (4); Debate Team (4); Forensic Society (4); Mathematics Society (1); Motor Club (4); Orchestra (1)

*Here is a boy whose red hair belies
The easy going person that you see
in his eyes.*

MARIAN ARMSTRONG

Greenwich Villagers (3); Home Economics Club (1,2); Junior Honor Society (1,2,3); Library Monitor (4); Motor Club (4); Project Committee (1,2); Student Control (2,3,4)

*An earnest girl with eyes of melting brown,
One swell pal, who'll never let you down.*

DON ARTHUR

O-Book Staff (4); Register Staff (4); A Cappella Choir (2); Boys' Junior Glee Club (1); Boys' Senior Glee Club (2); Library Monitor (4); Los Sabios (2,3,4); Sergeant-at-Arms (4); Motor Club (4); Stage Crew (4); Student Control (2,3,4); President (4); Track (4)

*Individual — that's his kind,
A finer fellow is hard to find.*

CAROL AULABAUGH

Senior Play (4); Student Control (4)

*Seven days a week, twelve months a year,
She's loaded with fun and good cheer.*

CELIA BACHMAN

Baseball (1,2,3); Basketball (1,2,3); Central Colleens (4); G.A.A. (1,2,3,4); Motor Club (4); Student Control (4); Volleyball (1,2,3,4)

*A twin she is — and nothing less
Than A's do her grade cards profess.*

JENNIE L. BACHMAN

Baseball (1,2,3); Basketball (1,2,3); Central Colleens (4); G.A.A. (1,2,3,4); Motor Club (4); Student Control (4); Volleyball (1,2,3,4)

*This one's the smallest of the two;
Yet in intellect she bows to few.*

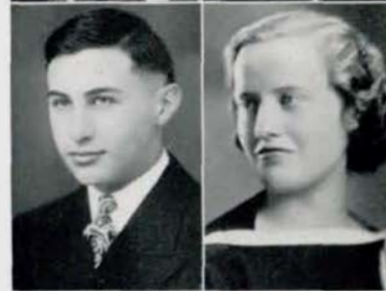

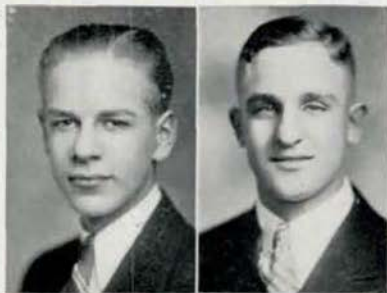

BRANDON BACKLUND

Regiment (1,2,3,4), Second Lieutenant (4); C.O.C. (4); A Cappella Choir (4); Boys' Junior Glee Club (3); Crack Platoon (1); Intramural Sports, Director (4); Library Monitor (4); Los Sabios (3); Male Quartette (4); Mathematics Society (3,4); Sergeant at Arms (4); Motor Club (2); Opera (4); Register Representative (3); Road Show (4); Senior Play (4); Track (3)

*A gentleman in every sense of the word,
Who's polite and can sing the best
that we've heard.*



THEDE BACKSTROM

Baseball (3,4); Basketball (3,4); Football (1,2,3); O-Club (3,4)

*A southpaw with a tricky curve,
A baffling drop and lots of nerve.*



FRED BAKER

Regiment (1, 2, 3, 4); French Play (3); Gentlemen's French Club (4); Library Monitor (4); Motor Club (4); Project Committee (1,2); Register Representative (2); Road Show (4); Student Control (4)

*He plays the ping-pong with skill,
And is liked for his constant good will.*



LOUIS BALL

NATIONAL HONOR SOCIETY

Regiment (1,2,3,4), Captain (4); C. O.C. (4); Crack Squad (3); Crack Platoon (1,3); Senior Home Room Secretary (4); Central Committee (4); Chess Club (4); Golf (1,2,3); Junior Honor Society (1); Library Monitor (4); Mathematics Society (3,4); Treasurer (4); Motor Club (4); Register Representative (2); Road Show (3,4)

*His nickname — it's 'Boo,
A host of friends — that's true.*



NEAL BALTZER

Regiment (1, 2); Baseball (2, 3, 4); Captain (4); Football (3); Los Sabios (4); Motor Club (4); O-Club (2,3,4)

*It's nice to be a baseball star,
For then, you know, you're popular.*

JOHN BARELOS

Regiment (2,3,4); Crack Platoon (2, 3); Motor Club (4); O-Club (4); Register Representative (2); Wrestling (4)

*Quite a man is he,
One with great ability.*

ANDREW J. BARTSON

Boys' Junior Glee Club (2,3); Boys' Senior Glee Club (4); Motor Club (4); Speakers' Bureau (4); Senior Committee (4)

*Though he won the bars' contest,
We still believe in him.*

DOROTHY S. BASAR

French Play (3); Girls' Junior Glee Club (3); Le Cercle Français (3,4); Secretary (4); Senior Committee (4)

*Strong and sturdy wins the race;
Central will miss your smiling face.*

PETER A. BASSO

Regiment, Band (1); Baseball (3,4); Orchestra (2,3,4); Track (3); Wrestling (2,3)

Handsome is, as handsome does.

TINA L. BASSO

Girls' Junior Glee Club (1); Home Economics Club (2,3,4); Motor Club (4); Student Control (4)

*Rarely is there 'sec-a'
Girl as nice as Tina.*

CATHERINE R. BATES

G. A. A. (1); Hockey (1); Home Economics Club (1); Motor Club (4)

*We, as friends, join the line
Of classmates and teachers who think
she's fine.*

KAY A. BAUDER

NATIONAL HONOR SOCIETY

Register Staff (3,4); Staff Secretary (4); Central Colleens (1,2); Junior Honor Society (1, 2); Le Cercle Francais (2,3,4); Motor Club (4); O-Book Staff (4); Quill and Scroll (3); Student Control (3,4)

She's plenty O-Kay!

HANNAH BAUM

NATIONAL HONOR SOCIETY

Register Staff (4); Central Colleens (2,3,4); Central High Players (3); Debate Squad (3); Debate Team (3, 4); Declamatory Contest (1, 2, 3); Discussion Club (3, 4); President (4); Sergeant-at-Arms (4); Girls' Junior Glee Club (1); Junior Honor Society (1, 2, 3); Library Monitor (4); Oratorical Contest (4); Student Control (1,2,3)

*She's quick at the question and fast
to retort.
A debater she is of the very best
sort.*

ELEANOR HAPPY BELL

Central High Players (2); Girls' Junior Glee Club (1); Girls' Senior Glee Club (2); Motor Club (4); Road Show (3); Senior Play (4); Speakers' Bureau (3); Student Control (4)

*No wonder they call her "Happy"—
She's jolly and carefree and snappy.*

MARY JANE BENNETT

Central Colleens (3); Central High Players (4); Latin Club (1,2); Library Monitor (4); Linniger Travel Club (2,3,4); Motor Club (4); Road Show (2,3,4); Senior Play (4)

*When they come away with that
look of bliss,
You know they're 'Bennett' Mary
Jane's.*

GRANT BENSON

Regiment (1,2,3,4); First Lieutenant (4); C.O.C. (4); Central Committee (4); Crack Platoon (3); Crack Squad (3); Football (2,3); Library Monitor (4); Mathematics Society (3,4); Road Show (3); Senior Committee (4)

*Solid as a granite rock
And steady as the old town clock.*

**ELAINE J. BERANEK**

Girls' Junior Glee Club (1); Student Control (3); Swimming (2)

*This girl is known both far and near
For her pep and joy and cheer.*

**MARIAN E. BERIGAN**

Latin Club (4); Vice President (4); Library Monitor (4); Loquax (3,4); Student Control (4)

*What more can be said of her ardor
and rap
Than that she's versatile and spark-
ling with pep.*

**PHYLLIS BERKOWITZ**

Central Colleens (1); G.A.A. (1); Home Economics Club (2); Library Monitor (4); Linniger Travel Club (2,3,4); Student Control (4)

*Dark hair, laughing eyes,
Witty humor—she's a prize.*

**LAURENE BEXTEN**

Basketball (2,3,4); Captain (2); G. A.A. (2,3); Girls' Rifle Team (1,2, 3); Hockey (2, 3, 4); Captain (3); Home Economics Club (1); Volleyball (2,3,4); Captain (4)

*Just put her to the test
And she will do her very best.*

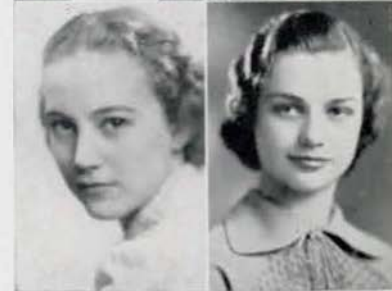



CHARLES BIRK

Regiment (1, 2, 3, 4); A Cappella Choir (2,3); Boys' Junior Glee Club (1); Boys' Senior Glee Club (1,2); Intramural Sports (4); Library Monitor (4); Golf (4); Motor Club (4); National Music Supervisors' Conference (2); Tennis (4)

*We wonder what lubricating oil he uses.
... He makes so little noise.*

BERNICE BORDY

NATIONAL HONOR SOCIETY

O-Book Staff (4); Register Staff (4); Central Colleens (2,3,4); Discussion Club, Secretary (4); French Play (3); Girls' Junior Glee Club (3); Junior Honor Society (1,2,3); Le Cercle Francais (2,3); Library Monitor (4); Press Club (4); Quill and Scroll (4)

*She is "A" in every way —
In looks and study and in play.*



ELIZABETH J. BLACK

Motor Club (4)

*She has loads of ambition
Plus a bright disposition.*

NORMAN BORDY

Boys' Junior Glee Club (2,3); Intramural Sports (4); Swimming (1,2)

*Keen swimmer, swell dancer;
An ardent romancer.*



EDNA M. BLAIR

Girls' Junior Glee Club (1); Motor Club (4); Register Representative (1)

*Ready for work, ready for fun,
She's a good friend to everyone.*

LORNA BORMAN

NATIONAL HONOR SOCIETY

A Cappella Choir (3,4); Baseball (1, 2,3,4), Captain (3,4); Basketball (1, 2,3,4), Captain (3,4); Central Colleens (1,2); Central High Players (4); G. A. A. (1,2,3,4), Treasurer (3,4); Girls' Junior Glee Club (1); Girls' Senior Glee Club (2,3); Hockey (1,2,3,4), Captain (3,4), Manager (3); Library Monitor (4); Opera (2,3,4); Student Control (3,4); Swimming (1,2,3,4); Volleyball (1, 2,3,4), Captain (3,4)

*Here's a girl with shining eyes and
an eager face
That make her popularity easy to trace.*



FRANCES BLUMKIN

NATIONAL HONOR SOCIETY

Register Staff (3,4), Correspondent (4); O-Book Staff, Associate Editor (4); A Cappella Choir (2,3); Central Colleens (1, 2, 3, 4); Girls' Junior Glee Club (1); Girls' Senior Glee Club (1); Junior Honor Society (1,2,3); Library Monitor (4); Lois Sabien (3); Press Club (4); Senior Play (4); State Press Convention (3); Student Control (2,3, 4); Swimming (2)

*A sweet little girl is Frances
With a smile that quite entrances.*

LEONARD BOURKE

Library Monitor (4); Motor Club (4); Student Control (1)

*He has eyes that are twinkling and
a bright ready grin,
And wherever he goes, new friends
he will win.*



HELEN RODE

Central Colleens (3); Latin Club (2); Library Monitor (4); Linger Travel Club (4); Loquax (2); Motor Club (4); Student Control (4)

*Brown hair, cute nose,
A pretty girl with lots of beaux.*

ROBERT DOYER

NATIONAL HONOR SOCIETY

Regiment (1,2,3,4), Captain (4); C. O.C. (4); Engineers (4); Central Committee (3, 4); Gentlemen's French Club (3,4); Library Monitor (4); Motor Club (4); Track (2,3)

*We can't quite put our finger on it.
But Bob's sure got the stuff, dog-
gonit!*

HILL BRADEN

French Play (3); Gentlemen's French Club (3,4); Motor Club (4); Regiment (3); Road Show (4)

*His southern drawl is swell, we all agree,
And his orchestra leading is something to see.*

MARY JANE BRIGHTMAN

O-Book Staff (4); Register Staff (4); Central High Players (3); G. A. A. (4); Girls' Junior Glee Club (2,4); Golf (4); Library Monitor (4); Los Sabios (2); Motor Club (4); Project Committee (1); Swimming (3); Tennis (4)

*A winning way, a smiling grace,
Her charm fits her for any place.*

HELEN BRUGMAN

Central Colleens (1, 2, 3, 4); Girls' Junior Glee Club (3); Library Monitor (4); Register Representative (3); Student Control (2,3,4); Titians (2,3,4); Vice President (4)

*A pretty girl with titian hair,
A type of beauty that's natural and rare.*

MARJORIE D. BULLOCK

Girls' Junior Glee Club (1); Student Control (4)

*A friend to every lad and lass,
A credit to the senior class.*

MARY E. BURDEN

Girls' Junior Glee Club (3); Student Control (4)

*She always does what's in her might,
To help along in all that's right.*

ANN BURDIC

Central High Players (2,3,4); Central High Players' Plays (3, 4); Girls' Junior Glee Club (3); Girls' Senior Glee Club (4); Make-Up (4); National Thespians (4); Road Show (4)

*She's fun to be with and attractive to see,
Her acting is clever as clever can be.*

LOIS BURNETT

NATIONAL HONOR SOCIETY

Senior Home Room, Sergeant-at-Arms (4); O-Book Staff, Associate Editor (4); Register Staff (4); A Cappella Choir (4); Central Colleens (3,4); Treasurer (4); Central High Players (2,3,4); Sergeant-at-Arms (3); Treasurer (4); Girls' Junior Glee Club (2); Girls' Senior Glee Club (3); Junior Honor Society (3); Library Monitor (4); Make-Up (3,4); National Thespians (4); Opera (4); Press Club (4); Road Show (4); Quill and Scroll (4); Senior Play (4); Spring Frolic (4); Student Control (4)

*For a girl who is sweet, understanding, and true,
We shall search in vain for a replica of you.*

GRAY BURR

Regiment (1,2,3,4), Second Lieutenant (4); C.O.C. (3,4); Baseball (1, 2); Central Committee (1, 2, 3); Crack Platoon (1); French Play (2); Forensic Society (4); Intramural Sports (4); Latin Club (3); Loquax (3); Motor Club (4); Road Show (2,3,4); Speakers' Bureau (4); President (4); Student Control (2)

Generally speaking . . . he is generally speaking!

HARRY BURRELL

Regiment (1,2,3,4), Second Lieutenant (4); C.O.C. (4); Latin Club (2); Motor Club (4)

*Gaze into his eyes, you'll see a little angel,
Gaze a little longer, you see a little imp!*

ROBERT L. BURRUSS

Baseball (3); Basketball (1,2,3,4); Football (1,2,3,4), Captain (4); Intramural Sports (4); Motor Club (4); O-Club (2,3,4); Orchestra (1); Register Representative (3); Road Show (2); Senior Play (4); Speakers' Bureau (3,4); Student Control (3); Track (2,4); Wrestling (3)

*A jolly, good kid, active in sport;
Unfailing good humor, a ready retort.*





WILLIAM BURTON

NATIONAL HONOR SOCIETY

Regiment (1,2,3,4), First Lieutenant and Adjutant (4); C.O.C. (3); A Cappella Choir (3); Boys' Junior Glee Club (2); Boys' Senior Glee Club (2); Crack Platoon (2); Debate Squad (4); Latin Club (2,3); Opera (3); Student Control (3)

*Whether you're in a chill or sweat,
Bill's pleasant "good morning"
makes you forget.*

SEBASTIAN CAMMARATA

Baseball (2); Boys' Junior Glee Club (1); Student Control (1)

*An athlete, not very tall.
Earnest in work, friendly to all.*



JOAN BUSCH

NATIONAL HONOR SOCIETY

Senior Home Room, Chairman (4); Central Committee (3, 4); Junior Honor Society (1,2,3); Latin Awards (3); Le Cercle Français (3); Library Monitor (4); Linger Travel Club (1, 2, 3, 4), Sergeant-at-Arms (2), Secretary (3), President (4); Loquax (3); Monitors' Council (4); Motor Club (4); Road Show (4); Student Control (1,3)

*Joan is a girl with lots of poise,
She's liked by all — both girls and boys.*

ROSARIO CANIGLIA

Regiment (1,2,3)

*It isn't a crime to be short — only
a nuisance.*



JULANN CAFFREY

Central High Players (4); Declamatory Contest (4); Forensic Society (4); Girls' Senior Glee Club (3); Library Monitor (4); Motor Club (4); Road Show (4); Speakers' Bureau (3); Senior Play (4)

*An actress superb who has the art
Of being a success in every part.*

CHARLES CAREY

Boosters' Club (3); Football (3,4); Motor Club (4); Orchestra (3,4); Truck (3,4)

*There's a twinkle in his eye
Which you cannot fail to spy.*



JOHN H. CALDWELL

Athletic Manager (4); Declamatory Contest (4); Football (1); Forensic Society (4); Intramural Sports (4); Motor Club (4); Project Committee (1); Regiment (1, 3, 4); Speakers' Bureau (3,4); Stamp Club (1)

*His way through school was lined
Like the Missouri — with bluffs.*

DOLORES CARLSON

Central Colleens (4); G.A.A. (1); Home Economics Club (1); Library Monitor (4); Linger Travel Club (2,3,4); Motor Club (4); Project Committee (1); Road Show (3,4); Swimming (3)

*A cute little trick,
A friend that will stick.*



MARY JO CALLAHAN

Library Monitor (4); Linger Travel Club (3,4); Treasurer (4); Motor Club (4); Student Control (3)

*A quiet, little dark haired lass,
Well known and liked by the senior class.*

JOAN E. CARLSON

Central Colleens (3,4); Library Monitor (4); Los Sabios (4); Motor Club (4); Project Committee (1); Student Control (4)

*Sincere, jolly, cute, and sweet,
To know her is quite a treat.*

RICHARD W. CARROLL

Regiment (1, 2, 3); Gentlemen's French Club (2,3,4); Motor Club (4)

*A good-looking chap is Dick,
With a laugh both hearty and quick.*

RICHARD W. CARTER

Football (3,4); Track (3,4); Wrestling (3,4)

*You can't tell by the wrapper what's
in the package.*

CORNELIA CARY

A Cappella Choir (2,3,4); Central Committee (3,4); French Play (3); Girls' Junior Glee Club (1); Girls' Senior Glee Club (1); Library Monitor (4); Linger Travel Club (2,3,4); Opera (2,3,4); Road Show (3,4); Spring Frolic (3,4)

*She's alive — gay — vivid — someone
different to know,
And you can't help but like her.
She pleases, also.*

ARTHUR E. CASTLEMAN

Boys' Junior Glee Club (2); Boys' Senior Glee Club (3); Los Sabios (1,2,3,4); President (4)

*We all like Art, we think he's swell.
What a smile — and what a pal!*

ROSE M. CATALANO

Motor Club (4); Press Club (4); Student Control (2)

*Dark hair, laughing eyes,
Working worker, she's a prize.*

MARTHA CAVEYE

Baseball (1,3); Basketball (1,3); G. A. A. (2,3); Hockey (3); Library Monitor (4); Los Sabios (3, 4); Motor Club (4); Spring Frolic (4); Swimming (1); Volleyball (1,2,3)

*A modern girl with big blue eyes,
And personality twice her size.*

GRANT D. CAYWOOD

NATIONAL ATHLETIC HONOR SOCIETY

Regiment (1, 2, 3, 4); Captain and Ordnance (4); C.O.C. (4); Boys' Rifle Team (3,4); Junior Honor Society (1); Library Monitor (4); Mathematics Society (4); Motor Club (4); O Club (3,4); Register Representative (3); Track (1,2,3,4)

*Onward, go onward, oh time in thy
flight,
Make the bell ring before I recite.*

KATHRYN V. CHURCH

Central Collegians (1); Girls' Junior Glee Club (1); Home Economics Club (3); Motor Club (4); Student Control (3,4)

*Helpful and willing — able and kind,
Another like Kathryn will be hard
to find.*

BETTY CLARK

A Cappella Choir (2, 3); French Play (3); Girls' Junior Glee Club (1); Girls' Senior Glee Club (1); Le Cerele Francais (4); Library Monitor (4); National Music Supervisors' Conference (3); Opera (3)

*All her work is well done;
Yet she still has time for fun.*

ROBERT CLAUSEN

Debate Squad (3)

*Bob is a man who is true to a friend;
His sincerity and honesty never end.*





MARY ANNA CACKLE

Register Staff (3,4); Central High Players (2,3,4); Library Monitor (4); Motor Club (4); Opera (4); Orchestra (1,2,3,4); Road Show (2); Quill and Scroll (3,4); State Press Convention (4); Student Control (2,3); Tennis (1,2,3); Swimming (1)

All think she is quiet, but she can raise a lot of "racquet."

KATHERINE COMINE

Motor Club (4); Road Show (3,4); Student Control (3,4)

Piano playing is her favorite method of expression, and her spirits can survive the blackest depression.



ROBERT COHEN

Register Staff (4); O Book Staff (4); Library Monitor (4); Los Sabios (2,3); Motor Club (4); Project Committee (2); Register Representative (3); Quill and Scroll (4); Student Control (3)

Flashing smile and wavy hair, when there's fun he's sure to be there.

HARRIETTE CONLIN

Register Staff (4); Girls' Junior Glee Club (1); Latin Club (3); Le Cercle Francais (2); Library Monitor (4); Motor Club (3); Road Show (2); State Press Convention (4); Student Control (4)

You'll all agree that she's a honey, who answers to the name of "Sunny."



MARIAN COHN

Central Colleens (3,4); Central High Players (4); Motor Club (4); Student Control (3)

She is looked for and called for, asked for and sought for.

ROSS CONTI

Football (3); O-Club (3); Student Control (3); Wrestling (3)

I'd rather dance than eat.



MARY E. COLE

Girls' Senior Glee Club (1,2); Motor Club (4); Student Control (1,2,3,4); Titans (1,2,3,4)

Ready to help and full of cheer, we'll remember her for many a year.

GERALDINE COOPER

Central Colleens (1,2,4); Girls' Junior Glee Club (3); Motor Club (4); Register Representative (3); Swimming (3)

Here's to the girl with a heart and a smile, who makes the bubble of life worth while.



RUTH E. COMBS

A Cappella Choir (4); Boosters' Club (1); Central Colleens (1, 2); G. A. A. (1,2); Girls' Junior Glee Club (2); Home Economics Club (1); Opera (2,4); Spring Frolic (3, 4); Student Control (2,3,4); Swimming (1)

Not too serious, not too gay; yet she has a charming way.

VIOLA A. CORCILIOUS

Girls' Junior Glee Club (2); Motor Club (4)

She will win her way by untiring diligence.

MARY LOUISE CORNICK

NATIONAL HONOR SOCIETY

O-Book Staff (4); Central Colleens (1,3,4); Sergeant-at-Arms (3); Central High Players (2,3); Declamatory Contest (4); Election Commissioner (3); Junior Honor Society (2,3); Le Cercle Français (4); Library Monitor (4); Monitors' Council (4); Motor Club (4); National Thespians (3,4); Senior Play (4); Speakers' Bureau (1,3,4); Spring Frolic (4); Student Control (3,4)

*She can be dignified, or young and gay;
And we like her because she is that way.*

KENNETH COVERT

Regiment (1,2,3,4); Second Lieutenant (4); C.O.C. (4); Crack Squad (3); Mathematics Society (3, 4); Register Representative (3); Road Show (3)

*"KC" talks very little, but he knows a lot,
And if there were more like him,
they'd be on top.*

KATHLEEN CROSS

O-Book Staff (4); Register Staff (4); Central Colleens (2,3,4); Sergeant-at-Arms (4); Central High Players (3,4); Debate Squad (4); Girls' Junior Glee Club (1); Library Monitor (4); Motor Club (4); Press Club (4); Projects Committee (3); Senior Play (4); Spring Frolic (4); State Press Convention (4); Student Control (4)

*Gay and witty, adorably pretty,
A peeper of pep — that's her rep.*

BATTIE M. CREMO

Girls' Junior Glee Club (2,4)

Gracious in manner; ready for service.

VIRGINIA M. CURD

Art Contest (2,3,4); Greenwich Villagers (3)

*We know what the talking girl thinks about;
It's the silent Virginia we wonder about.*

ELAINE W. DAVIS

Junior Honor Society (2); Le Cercle Français (4); Library Monitor (4); Linniger Travel Club (3); Motor Club (4); Student Control (3)

*She's known by all as jolly and fair;
But best of all, she always plays fair.*

HELEN E. DAVIS

NATIONAL HONOR SOCIETY
EXECUTIVE SECRETARY, JUNE

Junior Honor Society (2,3); Latin Club (3); Library Monitor (4); Linniger Travel Club (4); Logans (3); Motor Club (4); Student Control (3,4)

*A competent worker is Helen,
How far she'll go, there's no tellin'.*

BETTY DAYTON

Central Colleens (4); G.A.A. (1); Junior Honor Society (1); Latin Club (2); Motor Club (4); Road Show (3); Student Control (3,4)

*Hosts of friends wherever she goes,
Betty's well liked, as everyone knows.*

HUGH DICKINSON

Regiment (1,2,3,4); First Lieutenant and Adjutant (4); C.O.C. (4); Central Committee (3,4); Intramural Sports (4); Latin Club (1); Library Monitor (4); Mathematics Society (4); Vice President (4); Motor Club (4); Register Representative (4); Student Control (3); Track (4)

*Honest is he and considerate too,
Partial to none; his faults are few.*

SAM J. DILORENZO

Athletic Manager (4); Baseball (2,3); Basketball (4); Football (1,2); Intramural Sports (4); Motor Club (4); O-Club (3,4); Regiment (1); Register Representative (2,3); Road Show (4); Wrestling (1,2,3)

You can't be too sure of these strong, silent men.





BETTY M. DOLPHIN

NATIONAL HONOR SOCIETY

A Cappella Choir (3,4); Girls' Junior Glee Club (1); Girls' Senior Glee Club (2); Junior Honor Society (1,2,3); Le Cercle Francais (3, 4); Opera (4)

*Her work is completed well,
"Success ahead," we foretell.*

MARY DUGGAN

Central Colleens (1); Library Monitor (4); Mathematics Society (4); Motor Club (4)

*Sweet and sincere,
She need never fear.*



DAN DONHAM

Basketball (3, 4); Football (1, 2); Intramural Sports (4); O-Club (2, 3,4); Tennis (2,3,4)

*Like a kerosene light,
He shines brightest at night.*

TOM DURDEN

A Cappella Choir (2,3); Boys' Junior Glee Club (1); Boys' Senior Glee Club (1); Loquax (2); Motor Club (4); Opera (2,3); Register Representative (2); Student Control (1,2)

*Tom is liked by many folk,
For he can give and take a joke.*



VIRGINIA F. DORAN

Central Colleens (4); Girls' Junior Glee Club (1); Library Monitor (4); Los Sabios (4); Student Control (3,4); Titans (1,2,3,4)

*With red hair to light the way,
Virginia will undoubtedly find the
road to success.*

CLARENCE DUTTIEL

Boys' Junior Glee Club (1); Boys' Senior Glee Club (2); Motor Club (4)

*He faces life with a happy grin;
Because of this, he's sure to win.*



LOUISE M. DOWNING

Girls' Junior Glee Club (2,4)

*Sincerity behind a pleasant
personality.*

JOE EDWARDS

A Cappella Choir (2, 3, 4); Boys' Junior Glee Club (1); Boys' Senior Glee Club (1); Football (1); Male Quartette (2,4); Motor Club (4); National Music Supervisors' Conference (3,4); Opera (2,3,4); Register Representative (1); Road Show (1,2,4)

*Joe can sing a merry song,
We're sure he'll never get the gong.*



JAMES P. DUFF

NATIONAL HONOR SOCIETY

Regiment (2,3,4), Second Lieutenant (4); C.O.C. (4); Junior Honor Society (3); Orchestra (2,3,4), President (4); Road Show (2,3,4); Student Control (4)

*When Jim plays his french horn,
For him we have no scorn.*

MARIE A. EGGERS

NATIONAL HONOR SOCIETY

O-Book Staff (4); A Cappella Choir (4); Central Colleens (3,4); Girls' Junior Glee Club (3); Girls' Senior Glee Club (3); Junior Honor Society (3); Le Cercle Francais (4); Library Monitor (4); Make-Up (4); Motor Club (4); Opera (4); Senior Play (4); Spring Frolic (4); Student Control (3,4)

*Here's to a girl who is pretty and
nice.
She's made of sugar plus a wee bit
of spice.*

DOROTHY EGGERT

Central Colleens (1, 2); Library Monitor (4); Motor Club (4); Road Show (3); Student Control (4)

*Dorothy's a sweet and jolly gal,
So much fun and such a pal.*

JEAN ELLISON

Register Staff (3,4); O-Book Staff (4); Basketball (1, 2, 3); Central Colleens (4); Central High Players (2); Central High Players' Play (4); G.A.A. (1,3,4); Girls' Junior Glee Club (1); Girls' Rifle Team (3); Girls' Senior Glee Club (2); Motor Club (4); Press Club (4); Register Representative (4); Quill and Scroll (4); Spring Frolic (3,4); State Press Convention (4); Student Control (4); Student Control Convention (4); Swimming (1); Volleyball (2)

*She has pep and vitality,
With an entertaining personality.*

GEORGE M. ELTINGE

Football (1,2,3); Intramural Sports (4); Motor Club (4); Speakers' Bureau (4); Track (1,3)

Never let studies interfere with one's education.

HARRIET V. EMMERT

Register Staff (4); O-Book Staff (4); Central Colleens (2,3); Girls' Junior Glee Club (1); Girls' Senior Glee Club (2); Latin Club (4); Le Cercle Francais (3); Library Monitor (4); Lininger Travel Club (2, 3,4); Motor Club (4); Press Club (4); Student Control (4)

*She's jolly and cute,
And clever to boot.*

JACK EPSTEIN

Intramural Sports (2,3,4); Junior Honor Society (3); Latin Club (2); Library Monitor (3,4); Mathematics Society (3,4); Motor Club (4); Ping Pong (2); Register Representative (3)

*A diligent boy is Jack;
Friends he will never lack.*

JEAN EYRE

NATIONAL HONOR SOCIETY

Central Committee (2, 3, 4); Girls' Junior Glee Club (1); Junior Honor Society (1, 2, 3); Library Monitor (4); Lininger Travel Club (2,3,4); Loquax (3); Motor Club (4); Road Show (3); Spring Frolic (4); Student Control (3,4)

*Fair, friendly, and vivacious,
Possessing a charm that is most gracious.*

JANE C. FAHNESTOCK

Art Contest (2,4); Greenwich Villagers (2,3,4); Secretary (4); Library Monitor (4); Make-Up (3); Student Control (3); Swimming (1,3)

*Her finest point is her art.
With this girl we hate to part.*

IRVIN E. FELLMAN

A Cappella Choir (3); Boys' Junior Glee Club (1); Boys' Senior Glee Club (2); Library Monitor (4); Los Sabios (4); Motor Club (4)

*What more can one wish than a good natured friend
Who's true and sincere, and sticks to the end?*

LEE FERRYMAN

Regiment (1); Football (2, 3, 4); Track (3,4); Wrestling (3,4)

He mixes reason with pleasure and wisdom with mirth.

RUTH FINER

NATIONAL HONOR SOCIETY

O-Book Staff (4); Register Staff (4); Central Colleens (3,4); Central High Players (1,2,3,4); Declamatory (4); National Forensic Society (4); Junior Honor Society (1,2,3); Le Cercle Francais (3,4); Library Monitor (4); Motor Club (4); Quill and Scroll (4); Senior Play (4); Student Control (4)

*Ambition and courtesy she does possess,
And proves hard work will bring success.*



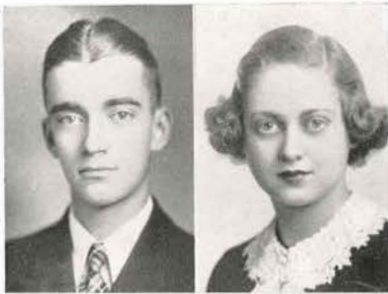

JAMES FISK

Regiment (1,2); Boys' Junior Glee Club (1)

Our idea of a regular fellow.

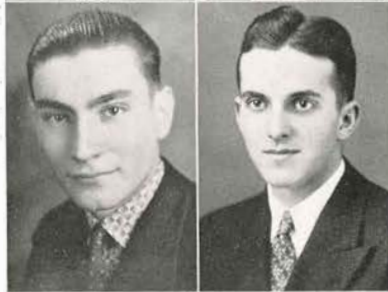

HARRY W. FOX

Baseball (2); Discussion Club (4); German Club (1); Intramural Sports (2,3,4); Motor Club (4); Ping Pong (2); Softball (3); Tennis (3)

Today let us play; tomorrow we may have to work.



MURIEL N. FRANK

Baseball (1); Basketball (1,2); Central Colleens (1,2,3,4); G.A.A. (1,2,3); Junior Honor Society (1,2,3); Latin Club (4); Volleyball (1,2)

She's a brunette and a wee bit short; Everyone knows her to be a good sport.



LEONARD FRIEDEL

Boys' Junior Glee Club (1, 2); Cheerleader (3); Debate Squad (4); Discussion Club (4); Library Monitor (4); Los Sabios (2,3); Motor Club (4); Speakers' Bureau (3)

*Wholesome, full of fun,
A splendid friend for everyone.*



PEGGY FRIEDMAN

Register Staff (4); O-Book Staff (4); Central Colleens (1); Central High Players (1,2); Central High Players' Plays (2); French Play (3); G.A.A. (1); Girls' Junior Glee Club (4); Le Cercle Francais (2,3); Library Monitor (4); Linniger Travel Club (4); Press Club (4); Student Control (4)

*A bright witty girl whom everyone knows.
She'll always have friends wherever she goes.*

RUTH A. FRIEDMAN

NATIONAL HONOR SOCIETY

Register Staff (4); O-Book Staff (4); Central Colleens (1); Central High Players (1); French Play (3); Girls' Junior Glee Club (1); Girls' Senior Glee Club (2); Junior Honor Society (1,3); Le Cercle Francais (2,3); Library Monitor (4); Linniger Travel Club (4); Loquax (4); Press Club (4); Quill and Scroll (4); Spring Frolic (4); Student Control (4)

*Cute little miss, industrious, too;
But you never know what she's going to do.*

DAVID E. FROHARDT

A Cappella Choir (2,3); Boys' Junior Glee Club (1); Boys' Senior Glee Club (2); Football (1); Library Monitor (4); Motor Club (4); National Music Supervisors' Conference (3); Opera (3); Project Committee (1); Register Representative (2); Senior Home Room Officer, Secretary (4); Spanish Play (3)

*His slow drawl and friendly smile
mark a knave
Of excellent worth with the name
of Dave.*

RUTH FROHARDT

Girls' Junior Glee Club (1); Girls' Senior Glee Club (2); Home Economics Club (3); Latin Club (3); Mathematics Society (4); Student Control (3,4)

*Ruth is a girl with plenty of pep,
What's more, as a student, she has
a fine "rep."*

BILL M. FRY

A Cappella Choir (2, 3, 4); Boys' Junior Glee Club (1); Boys' Senior Glee Club (2); Intramural Sports (4); Male Quartette (4); Opera (2, 3,4); Project Committee (2); Road Show (4); Student Control (3,4)

*The hearts of girls go wrong,
When he sings his song,*

RICHARD FUCHS

Regiment (1,2,3,4), Major (4); C. O.C., President (4); Crack Platoon (2); Crack Squad (3); Football (4); Intramural Sports (4); Mathematics Society (4); O-Club (4); Road Show (3,4), Manager (4)

*A military man is Dick,
Tall and straight and very slick.*

JACQUELINE FULLER

Central Colleens (4); French Play (3); Girls' Junior Glee Club (1); Latin Club (2); Le Cercle Francais (3,4); Treasurer (4); Library monitor (4); Motor Club (4); Register Representative (3,4); Road Show (4); Student Control (4)

Jolly, peppy, and always ready for a good time.

ELLEN M. FUNDER

Art Contest (1,2,3,4); Basketball (1,2); Central Colleens (1,2,3); Central High Players (3,4); Election Commissioner (3); G.A.A. (1,2); Girls' Rifle Team (1,2); Greenwich Villagers (2); Library Monitor (4); Spring Frolic (4); Student Control (3,4); Volleyball (1,2)

*A lovely lass
With lots of class.*

FRANK B. GARVER

Regiment (1,2,3,4), Second Lieutenant (4); C.O.C. (4); Crack Squad (3); Golf (1); Intramural Sports (4); Latin Club (1); Mathematics Society (1,2,3,4), Sergeant-at-Arms (3); Motor Club (4); O-Club (1,2,3,4); Road Show (2,3,4); Senior Play (4); Swimming (1); Track (4)

One of those people that make a write-up editor go gray worrying.

PAUL F. GERHARD

Regiment (1,2); Gentlemen's French Club (4); Library Monitor (4); Mathematics Society (4); Motor Club (4); Speakers' Bureau (4); Stamp Club (4)

*His friends, they are many.
His foes, are there any?*

CLAUDE GESMAN

A Cappella Choir (4); Basketball (1,2,3,4); Boys' Junior Glee Club (3); Football (1,2,3,4); Motor Club (4); National Music Supervisors' Conference (4); O-Club (3,4)

*Life is made to be enjoyed.
He by nothing is annoyed.*

ARMAND GILINSKY

Regiment (1,2,3,4), Second Lieutenant (4); C.O.C. (4); Boys' Rifle Team (2,3,4); Crack Platoon (2,3); Gentlemen's French Club (2, 3, 4), Vice President (4), President (4); Library Monitor (4); Loquax (2,3); Motor Club (4); Speakers' Bureau (2); Tennis (1,2,3)

*Straightforward and robust —
A typical boy.*

WILLIAM A. GOETZ

Regiment (1,2,3,4), Second Lieutenant (4); C.O.C. (4); A Cappella Choir (4); Boys' Senior Glee Club (3); French Play (3); Gentlemen's French Club (3); Motor Club (4); Opera (4)

*His laughing eyes suggest his wit.
A jolly "cut-up," a genuine hit.*

J. LEONARD GOLDNER

NATIONAL HONOR SOCIETY

Regiment (1, 2, 3, 4), Captain (4); C.O.C. (4), Secretary (4); Engineers (4); Crack Squad (2,3); Basketball (1); Central Committee (3, 4); Cheerleader (4); French Play (3); Gentlemen's French Club (4); Mathematics Society (3,4); Motor Club (4); Road Show (2,3) Assistant Manager (3)

*Here's a guy with energy and grit.
Whatever he starts, he'll never quit.*

SOL GOLDSTEIN

Library Monitor (3); Motor Club (4)

By saying little, he has managed to do a great deal of thinking.

ANNE B. GOODBINDER

*Confident and full of tact.
Ability she doesn't lack.*

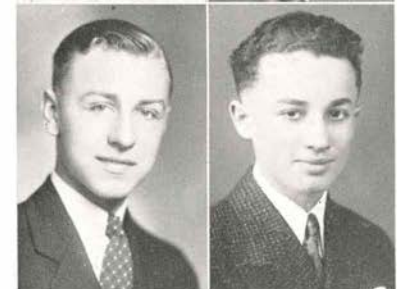

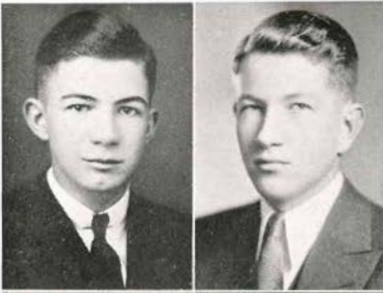

JACK GOODRICH

Election Commissioner (4); Junior Honor Society (3); Regiment (3,4)
*He's sometimes shy — yet often he's fun.
 Yes, Jack Goodrich is the one.*

KEITH M. GRIFFITH

Library Monitor (4); Mathematics Society (3); Motor Club (4); Regiment (1,2); Track (4)
*Keith is a very fine lad,
 And as a friend he isn't bad.*



MABLE GRAVES

Baseball (1,2,3); Basketball (2,3,4); G.A.A. (2,3,4); Hockey (3,4); Library Monitor (4); Register Representative (4); Student Control (3); Swimming (1); Volleyball (3,4)
*Impartial she is and friendly, too.
 Her joys are found in service true.*

DOROTHY L. GUENTHER

NATIONAL HONOR SOCIETY
 Baseball (1,2,3); Basketball (1,2,3); G.A.A. (1,2,3,4); Vice President (3); President (4); Girls' Rifle Team (3); Hockey (1,2); Junior Honor Society (1,2,3); Latin Awards (3); Student Control (1,2,3,4); Volleyball (1,2,3,4)
*A girl who can study, and fight, and win;
 A girl who's a sticker through thick and thin.*

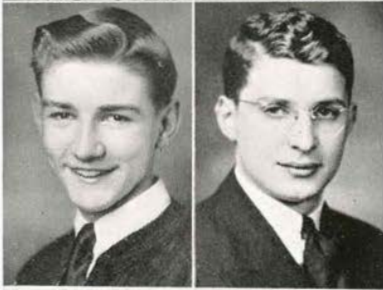

MELVIN A. GRAVES

His words are few, but his friends are many.

JOSEPH S. GUSS

Baseball (1); Basketball (1); Debate Squad (2,3); Debate Team (3); Discussion Club (3,4); Football (1); Intramural Sports (4); Latin Club (1,2); Loquax (2); Mathematics Society (1); Motor Club (4); Register Representative (1,2); Speakers' Bureau (1,2,3); Stamp Club (3,4)
A master conversationalist.



PHYLLIS GREEN

Register Staff, Advertising Manager (4); Central Colleens (1,2,3,4); Latin Club (2); Linger Travel Club (2); Loquax (2); Press Club (4); Quill and Scroll (4); Student Control (4)
*Cute, clever, full of fun,
 Known and loved by everyone.*

ROBERT W. HALL

Baseball (1,2,3,4); Basketball (1,2,3,4); Football (3); Intramural Sports (4); Motor Club (4); O-Club (3,4); Regiment (1); Register Representative (2); Stage Crew (1,2,3,4); Track (2)
*He sleeps, don't disturb him.
 I warn you, you might perturb him.*



SYDNEY GREENSTREET

Motor Club (4); Regiment (1,2); Register Representative (1,2); Stamp Club (1)
*We like to have him around the school.
 Don't talk too much, that's his rule.*

ROBERT B. HAMERSTROM

NATIONAL HONOR SOCIETY
 Register Staff (3,4), Make-up Editor (3), Business Manager (4); O-Book Staff, Circulation (4); A Cappella Choir (2,3,4); Boosters' Club (3); Boys' Junior Glee Club (1); Boys' Senior Glee Club (2); French play, Properties (3); Gentlemen's French Club (3,4); Junior Honor Society (3); Library Monitor (4); Loquax (3); Motor Club (4); National Music Supervisors' Conference (3); Opera (3,4); Press Club (4); Regiment (1,2); Register Representative (3); Road Show (4); Senior Home Room, Treasurer (4); State Press Convention (4); Student Control (3,4); Swimming (1)
*Clever, quick, and full of pep,
 The word "success" in every step.*

GERALD S. HANEY

Regiment (1,2,3,4), Captain (4); C. O. C. (4); Crack Squad (3); Basketball (3,4); Football (1,2,3); Intramural Sports (4); Library Monitor (4); Motor Club (4); Road Show (3)

*A hearty laugh, a trusty hand,
A guy that's always in demand.*

JUD L. HANSON

Regiment (1,2,3,4), First Lieutenant (4); C. O. C. (4); Boys' Rifle Team (3,4); Intramural Sports (4); Motor Club (4); Road Show (1,2,3,4)

*Could anyone ever forget the music
he makes?*

CLEDUS HANSON

Girls' Junior Glee Club (1); Home Economics Club (3); Latin Club (2); Student Control (3,4)

*For such a captivating smile,
Many of us would walk a mile.*

MARION E. HARRISS

NATIONAL HONOR SOCIETY

O-Book Staff, Editor in Chief (4); Register Staff (4); Quill and Scroll (4); Press Club (4); A Cappella Choir (4); Central Colleens (1,2,3,4); Central High Players (2, 3); Secretary (3); "College Widow" (3); Girls' Junior Glee Club (3); Girls' Senior Glee Club (3); Junior Honor Society (1, 2, 3); Library Monitor (4); Lininger Travel Club (3,4); Make-Up (3); Motor Club (4); Opera (4); Road Show (3); Senior Play (4); Student Control (3,4)

*An editor who can really edit,
And for this O-Book she deserves
the credit.*

RICHARD L. HAUGH

Regiment (1,2,3,4), First Lieutenant (4); C. O. C. (4); Crack Platoon (3); O-Book Staff, Circulation Manager (4); Boys' Rifle Team (4); Intramural Sports, Athletic Manager (4); Motor Club (4); Press Club (4); Project Committee (1,2); Register Representative (2); Road Show (3,4)

*Hard working — swell fellow,
With a laugh, rich and mellow.*

FRANCES E. HEAGEY

NATIONAL HONOR SOCIETY

Senior Committee (4); Central Colleens (3); Central Committee (3,4); French Play (3); Junior Honor Society (1,2,3); Le Cercle Francais (2,3,4), Vice President (4); Library Monitor (4); Loquax (3); Monitors' Council (4); Motor Club (4); Road Show, Secretary (4); Student Control (3,4)

*Her hair is light, her eyes are blue;
She has the pep and mirth of two.*

JACK HEALD

NATIONAL HONOR SOCIETY

Regiment (1,2,3,4), Second Lieutenant (4); C. O. C. (4); A Cappella Choir (2,3,4); Boys' Junior Glee Club (1); Boys' Senior Glee Club (2); Library Monitor (4); Monitors' Council (4); National Music Supervisors' Conference (2,3); Opera (2,3,4)

*Willing as the day is long,
Honesty and friendship to him belong.*

RICHARD E. HEDGES

A Cappella Choir (2,3); Boys' Junior Glee Club (1); Boys' Senior Glee Club (1); Motor Club (4); Opera (2,3); Road Show (1,2,3,4)

*A sax and his lightly tapping toes—
He's a second Astaire wherever he goes.*

BILL HENNINGS

NATIONAL HONOR SOCIETY

Regiment (1,2); O-Book Staff (4); A Cappella Choir (2,3); Boys' Junior Glee Club (1); Boys' Senior Glee Club (1,2); Intramural Sports (4); Junior Honor Society (1,2); Latin Club (2,3); Library Monitor (4); Senior Committee (4); Loquax (3); Motor Club (4); National Music Supervisors' Conference (2,3); Opera (2,3); Register Representative (4); Stamp Club (3); Student Control (1,2,4)

*Even though vanquished,
He would argue still.*

LAWRENCE C. HICKEY

Regiment (1,2,3); Register Staff, Circulation Manager (4); Crack Platoon (3); Central High Players (2,3,4); Central High Players' Plays (2,3); Press Club (4); Road Show (4); Spanish Play (2); State Press Convention (4)

*Around this school he makes his way
With humor, ability, and fair play.*





SHIRLEY HIGGINS

A Cappella Choir (3,4); Girls' Junior Glee Club (1); Girls' Senior Glee Club (2); Latin Club (2,3,4); Library Monitor (4); Spring Music Festival (1,2,3); Loquax (4); Opera (2); Student Control (3,4)

*Her face is never glum,
She's always ready for fun.*

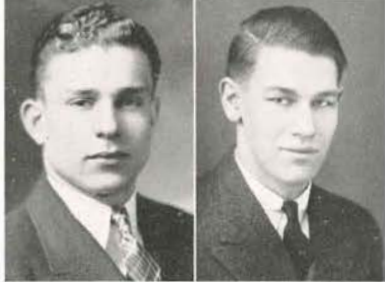

MANUAL N. HIMMELSTEIN

Baseball (2); Football (4); Motor Club (4); Road Show (2); Student Control (4); Track (3)

He lives to build, not to boast.



ELNORE N. HODGES

Central Colleens (4); Girls' Junior Glee Club (2); Girls' Senior Glee Club (2); Motor Club (4); Student Control (2)

*For Elnore's future, we have no fear.
Because she's competent and sincere.*



HOWARD M. HOFFMANN

*Quiet, reserved, he may appear,
But pranks and mischief are ever near.*



FLORENCE HOPPER

Girls' Junior Glee Club (3); Girls' Senior Glee Club (4); Spring Music Festival (3); Motor Club (4); Opera (4); Project Committee (1,2); Spring Frolic (3)

*A winning way, a pleasant smile,
Daintily dressed, and always in style.*

PHILIP E. HORAN
Regiment (1,2); Gentlemen's French Club, Vice President (4); Junior Honor Society (1); Motor Club (4); Register Representative (1)

A swell fellow and can he Frenchify!

RICHARD S. HOSMAN

Regiment (1,2); Basketball (2,3); Central High Players (2,3,4); Central High Players' Plays (2,3); Intramural Sports (4); Motor Club (4); Project Committee (1); Speakers' Bureau (1,3); Stage Crew (3,4); Student Control (3)

*A friendly hand he always lends,
That's why he has so many friends.*

MARIE A. HOSSACK

NATIONAL HONOR SOCIETY

Central Colleens (2); Junior Honor Society (1,2,3); Make-Up (3); Motor Club (4); Road Show (2,3,4); Student Control (2)

Sweet, petite, with dancing feet.

DICK HOWELL

*What care I about today?
Tomorrow is another day.*

BETTY JANE HUGHES

O-Book Staff (4); Central Colleens (3,4); G.A.A. (2,3); Secretary (3); Girls' Junior Glee Club (1); Girls' Senior Glee Club (2); Library Monitor (4); Lininger Travel Club (4); Spring Music Festival (1,2); Motor Club (4); Road Show (2); Spring Frolic (4); Student Control (2,3,4); Titians (2,3,4); Treasurer (4); Volleyball (2)

*It's nice to be natural,
When one's naturally nice.*

WARREN J. HUGHES

*Not heard from often, but then
forcefully.*

ARLINE E. HYPSE

Los Sabios (2,3,4); Student Control (2,3,4); Student Control Convention (3); Swimming (1,2)

*One's studies do so interfere
With the high school course up here.*

VANCE G. JAMES

NATIONAL ATHLETIC HONOR SOCIETY

Motor Club (4); Los Sabios (3); O-Club (3,4); Track (3,4)

*"Please believe me — My first name
is Vance."*

IONE JANZEN

Central Colleens (3); Central High Players (3); Home Economics Club (1,2); Motor Club (4); Road Show (3); Student Control (3,4)

*Ione's so pert and full of fun —
Does she keep us on the run!*

GERDA JENSEN

Basketball (1,2); G.A.A. (1,2,3); Motor Club (4); Student Control (2); Swimming (1,2,3)

*Always friendly and good humored,
With Gerda one is never bored.*

MILDRED F. JENSEN

G.A.A. (1); Girls' Junior Glee Club (1); Motor Club (4)

*Honest she is, and considerate, too;
Partial to none, her faults are few.*

WALLACE JENSEN

Regiment (1,2); A Cappella Choir (3,4); Athletic Manager (4); Boys' Junior Glee Club (1); Boys' Rifle Team (2,3); Boys' Senior Glee Club (2); Football (3); O-Club (4); Opera (2,4); Orchestra (1,2,3,4); Project Committee (2); Registrar Representative (2); Road Show (1,2,3); Student Control (3,4); Wrestling (3,4)

*He's as cheerful out of school as in.
No obstacles in life can hinder him.*

ARTHUR W. JOHNSON

Regiment (1,2,3,4), Second Lieutenant (4); C.O.C. (4); Athletic Manager (4); O-Club (4); Speakers' Bureau (2,3,4); Student Control (3); Track (3,4)

*A man with no pretensions,
Himself he never mentions.*

CLAUDE L. JOHNSON

Regiment (1,2); Crack Platoon (1); Football (1); Senior Committee (4); Motor Club (4); Opera (3); Road Show (3); Speakers' Bureau (4); Track (2)

*As if he stepped from an Esquire
page,
Claude's dapper clothes are quite
the rage.*

GRANUM KAPLAN

*Full of pep . . .
'N' can he step?*





ISRAEL KATZ

Junior Honor Society (1,2); Latin Club (1); Mathematics Society (4); Motor Club (4)

A plenty smart guy is Izzie, But his pranks will keep you busy.

FLORENCE J. KILBOURN

NATIONAL HONOR SOCIETY

A Cappella Choir (2,3,4); Central Colleens (3); Girls' Junior Glee Club (1); Girls' Senior Glee Club (2); Junior Honor Society (1,3); Latin Club, Secretary (1); Library Monitor (4); Linger Travel Club (3); Los Sabios, Sergeant-at-Arms (4); Opera (2,4); Student Control (3); Swimming (1); Senior Committee (4)

Always wearing something new. Tall, blonde, blue-eyed, too.



LEONARD J. KAVAN

Baseball (3); Basketball (4); Intramural Sports (4); O-Club (3,4)

In sports he always is with the best. All he does, he does with zest.

RUTH E. KIPLING

A Cappella Choir (2, 3, 4); Girls' Junior Glee Club (1); Girls' Senior Glee Club (1); National Music Supervisors' Conference (3); Opera (3); Register Representative (3); Student Control (4)

Ruth's smiling face is known by all. From her friends' esteem she'll never fall.



LUCILLE B. KEELEY

Baseball (1,2,3,4); Basketball (1,2,3,4); G.A.A. (1,2,3), Treasurer (3); Girls' Rifle Team (2); Golf (1,2,3,4); Hockey (1,2,3,4); Motor Club (4); Swimming (2); Tennis (1,2,3,4); Volleyball (1,2,3,4)

All sports seem to be her aim, Which makes Lucille an athlete of fame.

ESTHER KLAIMAN

NATIONAL HONOR SOCIETY

Register Staff (4); Central Colleens (1,2,3,4); Central High Players (4); Debate Squad (4); Declamatory Contest (4); Discussion Club, Sergeant-at-Arms (4); French Play (4); Junior Honor Society (1,2,3); Latin Club (2,3); Le Cercle Francais (4); Library Monitor (4); Register Representative (2,3,4); Senior Play (4); Student Control (1,2,3,4)

A keen mind and lots of friends are hers. A brilliant future her present now assures.



RAYMOND H. KENSIT

Los Sabios (3,4); Motor Club (4); Road Show (2)

Another friend there can never be Who is as likeable as he.

MARY VIRGINIA KNOWLES

O-Book Staff (4); Central Committee (4); French Play (3, 4); Le Cercle Francais (4); Library Monitor (4); Linger Travel Club (3, 4); Vice-President (4); Loquax (3); Motor Club (4); Road Show (3,4); Spring Frolic (4); Student Control (4)

Personality plus is her key to success, That and her customary smartness of dress.



HENRIETTA F. KIESER

NATIONAL HONOR SOCIETY

O-Book Staff, Associate Editor (4); Register Staff (4); Quill and Scroll (4); Press Club (4); Election Commissioner (4); Girls' Junior Glee Club (1,2); Junior Honor Society (1,2,3); Spring Festival (1); Student Control (2)

Her friends are many, her ability great. As a writer and leader, she's destined by fate.

C. ROBERT KNOX

Regiment (1,2,3,4), Lieutenant Colonel (4); C.O.C. (4); Crack Platoon (1); Crack Squad (3); Engineers (4); Boys' Junior Glee Club (1); Boys' Senior Glee Club (2); Central Committee (3,4); Football (1); Intramural Sports (4); Senior Committee (4); Mathematics Society (2, 3,4), Sergeant-at-Arms (3); Opera (2); Register Representative (2); Road Show (3,4); Young Citizens' Contest (4)

As a lieutenant colonel — one of the best we've ever had; a leader and one of Central's fine men.

VIOLA KNUTZEN

Girls' Junior Glee Club (1); Senior Committee (4); Motor Club (4); Student Control (2,3)

*Ready to help and full of cheer,
We'll remember her for many a year.*

JEAN KOHN

Senior Home Room, Treasurer (4); A Cappella Choir (2); Girls' Junior Glee Club (1); Girls' Senior Glee Club (1,3); Library Monitor (4); Lininger Travel Club (1,2,3,4); Motor Club (4); Road Show (3); Spanish Play (2)

*Lovely and sweet,
And, oh, so petite.*

FRANCIS KOKRDA

Boys' Junior Glee Club (1); Motor Club (4)

*Quiet, but not shy,
He's sure to satisfy.*

DONALD KORISKO

Regiment (1,2,3,4), Second Lieutenant (4); C.O.C. (4); A Cappella Choir (2,3,4); Boys' Junior Glee Club (2); Boys' Senior Glee Club (2); Motor Club (4); Road Show (3); Student Control (2)

*You'll like him—this fellow named
Don.
He's one guy who won't lead you on.*

MARGARET F. KUHLE

Register Staff (4); Quill and Scroll (4); Central High Players (3); Library Monitor (4); Motor Club (4); Orchestra (2,3); State Press Convention (4); Student Control (4)

*If you have Margaret for a friend,
You've a friendship that will never
end.*

KATHRYN KUHN

Girls' Junior Glee Club (3); Home Economics Club (3); Swimming (3)

*Kathryn's a girl with lots of style;
You enjoy being with her all the
while.*

LORA MAY KUTSCHE

A Cappella Choir (3); Costumes (4); Girls' Junior Glee Club (1); Girls' Senior Glee Club (2); Greenwich Villagers (3,4); Home Economics Club (1); Senior Committee (4); Opera (2,3); Student Control (4)

*An artist is Lora May Kutsche.
"I knew her when," you'll say some
day.*

LUELLA V. KVETENSKY

O-Book Staff (4); Girls' Junior Glee Club (3); Home Economics Club (2); Junior Honor Society (2); Library Monitor (4); Lininger Travel Club (2,3); Orchestra (2); Student Control (4)

*Quite retiring, but never glum,
She certainly makes a wonderful
chum.*

JIM LAFERIA

Latin Club (2); Library Monitor (4); Loquax (3); Motor Club (4)

*He may be small, but his genial
smile
Is large enough to include us all.*

ROBERT LAKE

Football (3); Library Monitor (4); Mathematics Society (4); Motor Club (4); Stage Crew (4)

*Cheerful and as nice as can be,
A lady's man it's plain to see.*





ROSEMARY LARSEN

NATIONAL HONOR SOCIETY

Debate Squad (3,4); Debate Team (4); Forensic Society (3,4); Secretary (4); Girls' Junior Glee Club (1); Girls' Senior Glee Club (2); Home Economics Club (3,4); President (4); Junior Honor Society (3); Latin Club (2); Library Monitor (4); Denver Scholarship (3); Spring Music Festival (1); Register Representative (3); Senior Play (4); Spring Frolic (4); Student Control (2,4); Swimming (2)

*Faithful to her school and class
Is this friendly, comely lass.*



BERNARD LARSON

Regiment (1,2,3,4); First Lieutenant (4); C.O.C. (4); Basketball (1,3); Football (1,3); Los Sabios (3); Motor Club (4); Track (4)

*He's a good-looking lad
About whom women are mad.*



JEANNETTE V. LARSON

A Cappella Choir (4); Art Contest (4); Central Collects (1,2); Costumes (4); Girls' Junior Glee Club (3); Girls' Senior Glee Club (3); Greenwich Villagers (3,4); Motor Club (4); Student Control (2); Swimming (2)

*Whether at work or whether at play,
She's always cheerful, happy, and gay.*



SHIRLEY E. LARSON

Baseball (2); Basketball (2); Central Collects (2,3,4); G.A.A. (1,2); Girls' Junior Glee Club (1); Library Monitor (4); Spring Music Festival (1); Mathematics Society (2,3,4); Sergeant-at-Arms (3); Motor Club (4); Register Representative (2); Student Control (2,3,4); Swimming (1); Volleyball (2)

*A sparkling eye, a cheery smile,
To meet this girl is worth your while.*



HARRIET LEWIS

NATIONAL HONOR SOCIETY

O-Book Staff (4); Register Staff (4); Central High Players (3,4); Sergeant-at-Arms (4); Junior Honor Society (3); Latin Club (1,2); Library Monitor (4); Loquax (2); Motor Club (4); Press Club (4); Quill and Scroll (4); Senior Play (4); Student Control (3,4); Student Control Convention (3); Swimming (1)

*Good looking, keen wit,
'N' everything that goes with it.*

FLORENCE LIGGETT

A Cappella Choir (4); Girls' Junior Glee Club (1,2); Girls' Senior Glee Club (3); Spring Festival (1,2,3,4); Motor Club (4); Opera (4)

*With never a trouble, never a care,
You've laughing eyes and curly hair.*

LENNART LOUBERG

Regiment (1,2); Boys' Senior Glee Club (4); Chess Club (4); Intramural Sports (4); Stamp Club (3,4)

*In words and deeds a gentleman,
Highly esteemed by everyone.*

JOSEPHINE M. LONGO

Girls' Junior Glee Club (1); Student Control (4)

Her disposition is invariably amiable.

CHRISTINA LOUIS

Art Contest (4); Greenwich Villagers (3,4); Home Economics Club (1,2)

*Capable, reliable, and true,
To know her is to like her, too.*

WALTER B. LOUIS

Basketball (1,2); Central High Players (3,4); Central High Players' Play (3); French Play (4); Football (1,2,3,4); Gentlemen's French Club (4); Library Monitor (4); Los Sabios (4); Monitors' Council (4); Motor Club (4); O-Club (4); Road Show (4); Senior Play (4); Tennis (3,4)

*He's a man about town, and his taste is the best;
And he's charming! Words fail us — you tell him the rest.*

WARREN J. HUGHES

*Not heard from often, but then
forcefully.*

ARLINE E. HYPSE

Los Sabios (2,3,4); Student Control (2,3,4); Student Control Convention (3); Swimming (1,2)

*One's studies do so interfere
With the high school course up here.*

VANCE G. JAMES

NATIONAL ATHLETIC HONOR SOCIETY
Motor Club (4); Los Sabios (3);
O.Club (3,4); Track (3,4)

*"Please believe me — My first name
is Vance."*

IONE JANZEN

Central Colleens (3); Central High
Players (3); Home Economics Club
(1,2); Motor Club (4); Road Show
(3); Student Control (3,4)

*Ione's so pert and full of fun—
Does she keep us on the run!*

GERDA JENSEN

Basketball (1,2); G.A.A. (1,2,3);
Motor Club (4); Student Control
(2); Swimming (1,2,3)

*Always friendly and good humored,
With Gerda one is never bored.*

MILDRED F. JENSEN

G.A.A. (1); Girls' Junior Glee Club
(1); Motor Club (4)

*Honest she is, and considerate, too;
Partial to none, her faults are few.*

WALLACE JENSEN

Regiment (1,2); A Cappella Choir
(3,4); Athletic Manager (4); Boys'
Junior Glee Club (1); Boys' Rifle
Team (2,3); Boys' Senior Glee Club
(2); Football (3); O.Club (4); Op-
era (2,4); Orchestra (1,2,3,4); Proj-
ect Committee (2); Register Repre-
sentative (2); Road Show (1,2,3);
Student Control (3,4);
Wrestling (3,4)

*He's as cheerful out of school as in.
No obstacles in life can hinder him.*

ARTHUR W. JOHNSON

Regiment (1,2,3,4), Second Lieuten-
ant (4); C.O.C. (4); Athletic Man-
ager (4); O.Club (4); Speakers' Bu-
reau (2,3,4); Student Control (3);
Track (3,4)

*A man with no pretensions;
Himself he never mentions.*

CLAUDE L. JOHNSON

Regiment (1,2); Crack Platoon (1);
Football (1); Senior Committee (4);
Motor Club (4); Opera (3); Road
Show (3); Speakers' Bureau (4);
Track (2)

*As if he stepped from an Esquire
page,
Claude's dapper clothes are quite
the rage.*

GRANUM KAPLAN

*Full of pep . . .
'N' can he step!*



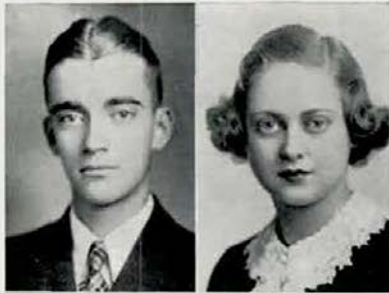

JAMES FISK

Regiment (1,2); Boys' Junior Glee Club (1)

Our idea of a regular fellow.

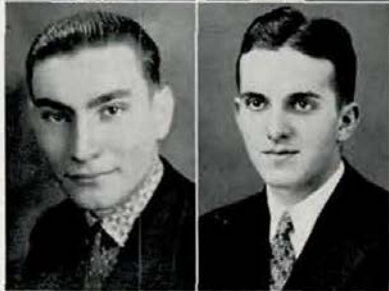

HARRY W. FOX

Baseball (2); Discussion Club (4); German Club (1); Intramural Sports (2,3,4); Motor Club (4); Ping Pong (2); Softball (3); Tennis (3)

Today let us play; tomorrow we may have to work.



MURIEL N. FRANK

Baseball (1); Basketball (1,2); Central Colleens (1,2,3,4); G.A.A. (1,2,3); Junior Honor Society (1,2,3); Latin Club (4); Volleyball (1,2)

She's a brunette and a wee bit short; Everyone knows her to be a good sport.



LEONARD FRIEDEL

Boys' Junior Glee Club (1, 2); Cheerleader (3); Debate Squad (4); Discussion Club (4); Library Monitor (4); Los Sabios (2,3); Motor Club (4); Speakers' Bureau (3)

Wholesome, full of fun, A splendid friend for everyone.



PEGGY FRIEDMAN

Register Staff (4); O-Book Staff (4); Central Colleens (1); Central High Players (1,2); Central High Players' Plays (2); French Play (3); G.A.A. (1); Girls' Junior Glee Club (4); Le Cercle Francais (2,3); Library Monitor (4); Lininger Travel Club (4); Press Club (4); Student Control (4)

A bright witty girl whom everyone knows. She'll always have friends wherever she goes.

RUTH A. FRIEDMAN

NATIONAL HONOR SOCIETY

Register Staff (4); O-Book Staff (4); Central Colleens (1); Central High Players (4); French Play (3); Girls' Junior Glee Club (1); Girls' Senior Glee Club (2); Junior Honor Society (4,3); Le Cercle Francais (2,3); Library Monitor (4); Lininger Travel Club (4); Loquax (4); Press Club (4); Quill and Scroll (4); Spring Frolic (4); Student Control (4)

Cute little miss, industrious, too; But you never know what she's going to do.

DAVID E. FROHARDT

A Cappella Choir (2,3); Boys' Junior Glee Club (1); Boys' Senior Glee Club (2); Football (1); Library Monitor (4); Motor Club (4); National Music Supervisors' Conference (3); Opera (3); Project Committee (1); Register Representative (2); Senior Home Room Officer, Secretary (4); Spanish Play (3)

His slow drawl and friendly smile mark a knave Of excellent worth with the name of Dave.

RUTH FROHARDT

Girls' Junior Glee Club (1); Girls' Senior Glee Club (2); Home Economics Club (3); Latin Club (3); Mathematics Society (4); Student Control (3,4)

Ruth is a girl with plenty of pep. What's more, as a student, she has a fine "rep."

BILL M. FRY

A Cappella Choir (2, 3, 4); Boys' Junior Glee Club (1); Boys' Senior Glee Club (2); Intramural Sports (4); Male Quartette (3); Opera (2, 3, 4); Project Committee (2); Road Show (4); Student Control (3,4)

The hearts of girls go wrong, When he sings his song.

RICHARD FUCHS

Regiment (1,2,3,4), Major (4); C. O.C., President (4); Crack Platoon (2); Crack Squad (3); Football (4); Intramural Sports (4); Mathematics Society (4); O-Club (4); Road Show (3,4), Manager (4)

A military man is Dick, Tall and straight and very slick.

JACQUELINE FULLER

Central Colleens (4); French Play (3); Girls' Junior Glee Club (1); Latin Club (2); Le Cercle Français (3,4); Treasurer (4); Library monitor (4); Motor Club (4); Register Representative (3,4); Road Show (4); Student Control (4)

Jolly, peppy, and always ready for a good time.

ELLEN M. FUNDER

Art Contest (1,2,3,4); Basketball (1,2); Central Colleens (1,2,3); Central High Players (3,4); Election Commissioner (3); G.A.A. (1,2); Girls' Rifle Team (1,2); Greenwich Villagers (2); Library Monitor (4); Spring Frolic (4); Student Control (3,4); Volleyball (1,2)

*A lovely lass
With lots of class.*

FRANK B. GARVER

Regiment (1,2,3,4), Second Lieutenant (4); C.O.C. (4); Crack Squad (3); Golf (1); Intramural Sports (4); Latin Club (1); Mathematics Society (1,2,3,4); Sergeant-at-Arms (3); Motor Club (4); O-Club (1,2,3,4); Road Show (2,3,4); Senior Play (4); Swimming (1); Track (4)

One of those people that make a write-up editor an easy worrying.

PAUL F. GERHARD

Regiment (1,2); Gentlemen's French Club (4); Library Monitor (4); Mathematics Society (4); Motor Club (4); Speakers' Bureau (3); Stamp Club (4)

*His friends, they are many.
His foes, are there any?*

CLAUDE GIESMAN

A Cappella Choir (4); Basketball (1,2,3,4); Boys' Junior Glee Club (3); Football (1,2,3,4); Motor Club (4); National Music Supervisors' Conference (4); O-Club (3,4)

*Life is made to be enjoyed.
He by nothing is annoyed.*

ARMAND GILINSKY

Regiment (1,2,3,4), Second Lieutenant (4); C.O.C. (4); Boys' Rifle Team (2,3,4); Crack Platoon (2,3); Gentlemen's French Club (2, 3, 4); Vice President (4); President (4); Library Monitor (4); Loquax (2,3); Motor Club (4); Speakers' Bureau (2); Tennis (1,2,3)

*Straightforward and robust —
A typical boy.*

WILLIAM A. GOETZ

Regiment (1,2,3,4), Second Lieutenant (4); C.O.C. (4); A Cappella Choir (4); Boys' Senior Glee Club (3); French Play (3); Gentlemen's French Club (3); Motor Club (4); Opera (4)

*His laughing eyes suggest his wit.
A jolly "cut-up," a genuine hit.*

J. LEONARD GOLDNER

NATIONAL HONOR SOCIETY

Regiment (1,2,3,4), Captain (4); C.O.C. (4); Secretary (4); Engineers (4); Crack Squad (2,3); Basketball (1); Central Committee (3,4); Cheerleader (4); French Play (3); Gentlemen's French Club (4); Mathematics Society (3,4); Motor Club (4); Road Show (2,3); Assistant Manager (3)

*Here's a guy with energy and grit.
Whatever he starts, he'll never quit.*

SOL GOLDSTEIN

Library Monitor (3); Motor Club (4)

*By saying little, he has managed to
do a great deal of thinking.*

ANNE B. GOODBINDER

*Confident and full of tact,
Ability she doesn't lack.*





RUDOLPH MUELLER

Library Monitor (4); Golf (1); Los Sabios (3,4); Motor Club (4); Regiment (1,2); Register Representative (4); Spanish Play (2); Tennis (3,4)

*A likeable fellow is Rudy;
He's never depressing or moody.*



TOM E. NALL

Boys' Junior Glee Club (2); Boys' Senior Glee Club (2); Crack Platoon (3); Football (1); Motor Club (4); Opera (2); Regiment (1,2,3); Road Show (2)

*Talk about ginger, he's the whole
spice box.*



ROBERT A. NELSON

Regiment (1,2,3,4), Second Lieutenant (4); Register Staff, Circulation Manager (4); O-Book Staff (4); C.O.C. (4); Latin Club (2); Library Monitor (4); Loquax (2); Motor Club (4); Press Club (4); State Press Convention (4)

*A popular he-man is "Swede,"
A fun-loving bunch he does lead.*



JEANNE E. NEWELL

Central High Players (3,4); Girls' Junior Glee Club (1); Girls' Senior Glee Club (2); Road Show (3,4)

*On with the dance,
Let joy be unconfined.*



FRANK V. NORALL

Library Monitor (4); Motor Club (4); Regiment (1,2)

*A sunny smile, a brilliant mind,
He'll go far with these combined.*

ROBERT W. NOURSE

NATIONAL HONOR SOCIETY
NATIONAL ATHLETIC HONOR SOCIETY

Regiment (1,2,3,4), Second Lieutenant (4); Register Staff, Circulation Manager (4); O-Book Staff, Associate Editor (4); Athletic Manager (4); C.O.C. (4); Football (3,4); Intramural Sports (4); Junior Honor Society (1,2,3); Library Monitor (4); Loquax (2); Mathematics Society (3,4); O-Club (3,4); Opera (3); Orchestra (1,2,3,4); Press Club (4); Road Show (1,2,3,4); Track (2,3,4)

*Contrary to persons whose hair is
red,
You're a dandy good fellow and in
class at the head.*

WALTER NUTTMANN

Baseball (3); Motor Club (4).

*Dependable and able, too,
With a willingness exceeded by few.*

HOWARD K. OLSON

Central Committee (4); C.O.C. (4); Crack Platoon (1); Crack Squad (2, 3); Discussion Club (4); Engineers (3,4); Latin Club (2); Library Monitor (4); Mathematics Society (3, 4); Motor Club (4); Regiment (1, 2, 3,4), Captain and Adjutant (4); Road Show (2,3,4)

*Not so large, not so small,
But just one who's liked by all.*

JAMES O'NEIL

A hearty lad of goodly size.

RICHARD S. OSTERHOLM

A Cappella Choir (3,4); Boys' Junior Glee Club (1); Boys' Senior Glee Club (1,2); Motor Club (4); Opera (2)

*The type of lad that you can trust
To be reliable and just.*

RALPH LUKART

Boys' Junior Glee Club (2); Boys' Senior Glee Club (2); Opera (2); Speakers' Bureau (3); Student Control (2)

*All the girls stop and stare
And envy Ralph's amazing hair.*

BETTY MALM

Central Colleens (2, 3, 4); Central Committee (2); Central High Players (4); Library Monitor (4); Linger Travel Club (2,3); Motor Club (4); Spring Frolic (4); Student Control (4)

*She has the ability to follow or to lead,
And constant perseverance is her creed.*



ROBERT LUND

Senior Committee (4)

*Ask me no questions, and I'll bluff
you no bluffs.*

BETTY LEE MALONE

Central Colleens (1); Home Economics Club (3,4); Library Monitor (4); Los Sabios (4); Motor Club (4); Student Control (2,3,4)

She squanders smiles, and is a spendthrift of good cheer.



MARIE P. LYNCH

Home Economics Club (4); Motor Club (4)

She "seams" nice.

SARAH ANN MARGOLIN

French Play (3); Girls' Junior Glee Club (1); Girls' Senior Glee Club (2); Library Monitor (4); Motor Club (4); Opera (2); Register Representative (4); Senior Play (4); Student Control (4)

*Pep is the byword of this lass so prett,
And we've heard it whispered that she is a girl!*



JACQUELINE MacBRIDE

Art Contest (4); Greenwich Villagers (4); Project Committee (2); Road Show (3); Spring Frolic (3, 4); Student Control (3,4)

*A young sophisticate
With an old fashioned charm.*

BERNICE B. MARKEY

O-Book Staff (4); Register Staff (3,4); State Press Convention (4); Central High Players (4); Central High Players' Plays (3); Girls' Junior Glee Club (1,2); Girls' Senior Glee Club (3,4); Library Monitor (4); Make-Up (3,4); Motor Club (4); Press Club (4); Quill and Scroll (4); Senior Play (4); Speakers' Bureau (3); Spring Frolic (4); Student Control (4)

*Move, and the world moves with you
... Follow me, girls.*



CHARLES MALEC

Regiment (1,2,3)

A swimmer and an all-round winner.

ELINOR MARSH

NATIONAL HONOR SOCIETY

O-Book Staff (4); Central Colleens (1); Girls' Junior Glee Club (1,3); Girls' Senior Glee Club (3); Junior Honor Society (1, 2, 3); Library Monitor (4); Spring Festival (3); Los Sabios (2,3); Sergeant-at-Arms (3); Mathematics Society (4); Student Control (3,4); Swimming (1)

*A girl who has a lot of real friends;
Yet she speaks the truth — never pretends.*





SHIRLEY HIGGINS

A Cappella Choir (3,4); Girls' Junior Glee Club (1); Girls' Senior Glee Club (2); Latin Club (2,3,4); Library Monitor (4); Spring Music Festival (1,2,3); Loguax (4); Opera (2); Student Control (2,4)

*Her face is never glum,
She's always ready for fun.*



MANUAL N. HIMMELSTEIN

Baseball (2); Football (4); Motor Club (4); Road Show (2); Student Control (4); Track (3)

He lives to build, not to boast.



ELNORE N. HODGES

Central Collectors (4); Girls' Junior Glee Club (2); Girls' Senior Glee Club (3); Motor Club (4); Student Control (2)

*For Elnore's future, we have no fear,
Because she's competent and sincere.*



HOWARD M. HOFFMANN

*Quiet, reserved, he may appear,
But pranks and mischief are ever near.*



GLADYS N. HOPFER

Girls' Junior Glee Club (3); Girls' Senior Glee Club (4); Spring Music Festival (3); Motor Club (4); Opera (1); Project Committee (1,2); Spring Frolic (3)

*A winning way, a pleasant smile,
Daintily dressed, and always in style.*

PHILIP E. HOBAN

Regiment (1,2); Gentlemen's French Club, Vice President (3); Junior Honor Society (1); Motor Club (4); Register Representative (1)

A swell fellow and can be Frenchify!

RICHARD S. HOSMAN

Regiment (1,2); Basketball (2,3); Central High Players (2,3,4); Central High Players' Plays (2,3); Intramural Sports (4); Motor Club (4); Project Committee (1); Students' Bureau (1,3); Stage Crew (2,4); Student Council (3)

*A friendly hand he always lends,
That's why he has so many friends.*

MARIE A. HOSSACK

NATIONAL HONOR SOCIETY

Central Collectors (2); Junior Honor Society (1,2,3); Make-Up (3); Motor Club (4); Road Show (2,3,4); Student Council (2)

Sweet, petite, with dancing feet.

DICK HOWELL

*If the care I about today
Tomorrow is another day.*

BETTY JANE HUGHES

O-Bank Staff (3); Central Collectors (3,4); G. A. A. (2,3); Secretary (2); Girls' Junior Glee Club (1); Girls' Senior Glee Club (2); Library Monitor (3); Lingerer Travel Club (4); Spring Music Festival (1,2); Motor Club (3); Road Show (2); Spring Frolic (3); Student Council (2,3,4); Trips (2,3,4); Treasurer (4); Volleyball (2)

*It's nice to be natural,
When one's naturally nice.*

Betty Hughes

WARREN J. HUGHES

*Not heard from often, but then
forcefully.*

ARLINE E. HYPSE

Los Sabios (2,3,4); Student Control (2,3,4); Student Control Convention (3); Swimming (1,2)

*One's studies do so interfere
With the high school course up here.*

VANCE G. JAMES

NATIONAL ATHLETIC HONOR SOCIETY
Motor Club (4); Los Sabios (3);
O-Club (3,4); Track (3,4)

*"Please believe me—My first name
is Vance."*

IONE JANZEN

Central Colleens (3); Central High
Players (3); Home Economics Club
(1,2); Motor Club (4); Road Show
(3); Student Control (3,4)

*Ione's so pert and full of fun—
Does she keep us on the run?*

GERDA JENSEN

Basketball (1,2); G.A.A. (1,2,3);
Motor Club (4); Student Control
(2); Swimming (1,2,3)

*Always friendly and good humored,
With Gerda one is never bored.*

MILDRED F. JENSEN

G.A.A. (1); Girls' Junior Glee Club
(1); Motor Club (4)

*Honest she is, and considerate, too;
Partial to none, her faults are few.*

WALLACE JENSEN

Regiment (1,2); A Cappella Choir
(3,4); Athletic Manager (4); Boys'
Junior Glee Club (1); Boys' Rifle
Team (2,3); Boys' Senior Glee Club
(2); Football (3); O-Club (4); Op-
era (2,4); Orchestra (1,2,3,4); Proj-
ect Committee (2); Registrar Repre-
sentative (2); Road Show (1,2,3);
Student Control (3,4);
Wrestling (3,4)

*He's as cheerful out of school as in,
No obstacles in life can hinder him.*

ARTHUR W. JOHNSON

Regiment (1,2,3,4), Second Lieuten-
ant (4); C.O.C. (4); Athletic Man-
ager (4); O-Club (4); Speakers' Bu-
reau (2,3,4); Student Control (3);
Track (3,4)

*A man with no pretensions;
Himself he never mentions.*

CLAUDE L. JOHNSON

Regiment (1,2); Crack Platoon (1);
Football (1); Senior Committee (4);
Motor Club (4); Opera (3); Road
Show (3); Speakers' Bureau (4);
Track (2)

*As if he stepped from an Esquire
page,
Claude's dapper clothes are quite
the rage.*

GRANUM KAPLAN

*Full of pep . . .
'N' can he step?*

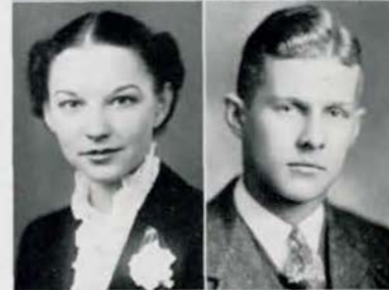



ISRAEL KATZ

Junior Honor Society (1,2); Latin Club (1); Mathematics Society (4); Motor Club (4)

*A plenty smart guy is Lezie,
But his pranks will keep you busy.*

FLORENCE J. KILBOURN

NATIONAL HONOR SOCIETY

A Cappella Choir (2,3,4); Central Colleen's (3); Girls' Junior Glee Club (1); Girls' Senior Glee Club (2); Junior Honor Society (1,3); Latin Club, Secretary (1); Library Monitor (4); Linniger Travel Club (3); Los Sabios, Sergeant-at-Arms (4); Opera (2,4); Student Council (3); Swimming (1); Senior Committee (4)

*Always wearing something new,
Tall, blonde, blue-eyed, too.*



LEONARD J. KAVAN

Baseball (3); Basketball (4); Intramural Sports (4); O-Club (3,4)

*In sports he always is with the best,
All he does, he does with zest.*

RUTH E. KIPLING

A Cappella Choir (2, 3, 4); Girls' Junior Glee Club (1); Girls' Senior Glee Club (1); National Music Supervisors' Conference (3); Opera (3); Register Representative (3); Student Council (4)

*Ruth's smiling face is known by all,
From her friends' esteem she'll never fall.*



LUCILLE R. KEELEY

Baseball (1,2,3,4); Basketball (1,2,3,4); G.A.A. (1,2,4); Treasurer (3); Girls' Rifle Team (2); Golf (1,2,3,4); Hockey (1,2,3,4); Motor Club (1); Swimming (2); Tennis (1,2,3,4); Volleyball (1,2,3,4)

*All sports seem to be her aim,
Which makes Lucille an athlete of fame.*

ESTHER KLAIMAN

NATIONAL HONOR SOCIETY

Registrar Staff (4); Central Calliope's (1,2,3,4); Central High Players (4); Debate Squad (1); Declamatory Contest (4); Discussion Club, Sergeant-at-Arms (1); French Play (1); Junior Honor Society (1,2,4); Latin Club (2,3); Le Cercle Francais (4); Library Monitor (4); Register Representative (2,3,4); Senior Play (4); Student Council (1,2,3,4)

*A keen mind and lots of friends are hers,
A brilliant future her present now assures.*



RAYMOND H. KENSIT

Los Sabios (3,4); Motor Club (1); Road Show (2)

*Another friend there can never be
Who is as likeable as he.*

MARY VIRGINIA KNOWLES

G-Book Staff (4); Central Committee (4); French Play (3, 4); Le Cercle Francais (1); Library Monitor (1); Linniger Travel Club (3, 4); Vice-President (4); Loquax (3); Motor Club (4); Road Show (3,4); Spring Frolic (1); Student Council (4)

*Personality plus is her key to success,
That and her customary smartness of dress.*



HENRIETTA F. KIESER

NATIONAL HONOR SOCIETY

G-Book Staff, Associate Editor (4); Register Staff (1); Quill and Scroll (4); Press Club (1); Election Commissioners (4); Girls' Junior Glee Club (1,2); Junior Honor Society (1,2,3); Spring Festival (1); Student Council (2)

*Her friends are many, her ability great,
As a writer and leader, she's destined by fate.*

C. ROBERT KNOX

Regiment (1,2,3,4), Lieutenant Colonel (1); C.O.L. (1); Crack Platoon (1); Crack Squad (3); Engineers (4); Boys' Junior Glee Club (1); Boys' Senior Glee Club (2); Central Committee (3,4); Football (1); Intramural Sports (4); Senior Committee (1); Mathematics Society (2, 3,4); Sergeant-at-Arms (3); Opera (2); Register Representative (2); Road Show (3,4); Young Citizens' Contest (4)

As a lieutenant colonel — one of the best we've ever had; a leader and one of Central's top men.

VIOLA KNUTZEN

Girls' Junior Glee Club (1); Senior Committee (3); Motor Club (4); Student Control (2,3)

*Ready to help and full of cheer,
We'll remember her for many a year.*

JEAN KOHN

Senior Home Room, Treasurer (4); A Cappella Choir (2); Girls' Junior Glee Club (1); Girls' Senior Glee Club (1,3); Library Monitor (4); Lininger Travel Club (1, 2, 3, 4); Motor Club (3); Road Show (3); Spanish Play (2)

*Lovely and sweet,
And, oh, so petite.*

FRANCIS KOKRDA

Boys' Junior Glee Club (3); Motor Club (4)

*Quiet, but not shy,
He's sure to satisfy.*

DONALD KORISKO

Regiment (1,2,3,4), Second Lieutenant (4); C.O.C. (4); A Cappella Choir (2,3,4); Boys' Junior Glee Club (2); Boys' Senior Glee Club (2); Motor Club (4); Road Show (3); Student Control (2)

*You'll like him — this fellow named Don,
He's one guy who won't lead you on.*

MARGARET F. KUHLE

Register Staff (4); Quill and Scroll (4); Central Bus Players (3); Library Monitor (4); Motor Club (4); Orchestra (2,3); State Press Convention (4); Student Control (4)

*If you have Margaret for a friend,
You're a friendship that will never end.*

KATHRYN KUHN

Girls' Junior Glee Club (3); Home Economics Club (3); Swimming (3)

*Kathryn's a girl with lots of style;
You enjoy being with her all the while.*

LOIRA MAY KUTSCHKE

A Cappella Choir (3); Costumes (4); Girls' Junior Glee Club (1); Girls' Senior Glee Club (2); Greenwich Villagers (3,4); Home Economics Club (1); Senior Committee (4); Opera (2,3); Student Control (4)

*An artist is Loira May Kutschke,
"I know her when," you'll say some day.*

LUELLA V. KVETENSKY

G-Book Staff (4); Girls' Junior Glee Club (3); Home Economics Club (2); Junior Honor Society (2); Library Monitor (4); Lininger Travel Club (2,3); Orchestra (2); Student Control (4)

*Quite retiring, but never shun,
She certainly makes a wonderful chum.*

JIM LAPELLE

Latin Club (2); Library Monitor (4); Loggans (3); Motor Club (3)

*He may be small, but his genial smile
Is large enough to include us all.*

ROBERT LAKE

Football (3); Library Monitor (4); Mathematics Society (4); Motor Club (4); Stage Crew (1)

*Cheerful and as nice as can be,
A lady's man it's plain to see.*



**ROSEMARY LARSEN**

NATIONAL HONOR SOCIETY

Debate Squad (3,4); Debate Team (4); Forensic Society (3,4), Secretary (4); Girls' Junior Glee Club (1); Girls' Senior Glee Club (2); Home Economics Club (3,4), President (4); Junior Honor Society (3); Latin Club (2); Library Monitor (4); Denver Scholarship (3); Spring Music Festival (1); Register Representative (3); Senior Play (4); Spring Frolic (4); Student Control (2,4); Swimming (2)

*Faithful to her school and class
Is this friendly, comely lass.*

**BERNARD LARSON**

Regiment (1,2,3,4), First Lieutenant (4); C.O.C. (4); Basketball (1,3); Football (1,3); Los Sabios (3); Motor Club (4); Track (4)

*He's a good-looking lad
About whom women are mad.*

**JEANNETTE V. LARSON**

A Cappella Choir (4); Art Contest (4); Central Colleens (1,2); Costumes (4); Girls' Junior Glee Club (3); Girls' Senior Glee Club (3); Greenwich Villagers (3,4); Motor Club (4); Student Control (2); Swimming (2)

*Whether at work or whether at play,
She's always cheerful, happy, and gay.*

**SHIRLEY E. LARSON**

Baseball (2); Basketball (2); Central Colleens (2,3,4); G.A.A. (1,2); Girls' Junior Glee Club (1); Library Monitor (4); Spring Music Festival (1); Mathematics Society (2,3,4); Sergeant-at-Arms (3); Motor Club (4); Register Representative (2); Student Control (2,3,4); Swimming (1); Volleyball (2)

*A sparkling eye, a cheery smile,
To meet this girl is worth your while.*

**HARRIET LEWIS**

NATIONAL HONOR SOCIETY

O-Book Staff (4); Register Staff (4); Central High Players (3,4), Sergeant-at-Arms (4); Junior Honor Society (3); Latin Club (1,2); Library Monitor (4); Loquax (2); Motor Club (4); Press Club (4); Quill and Scroll (4); Senior Play (4); Student Control (3,4); Student Control Convention (3); Swimming (1)

*Good looking, keen wit,
'N' everything that goes with it.*

FLORENCE LIGGETT

A Cappella Choir (4); Girls' Junior Glee Club (1,2); Girls' Senior Glee Club (3); Spring Festival (1,2,3,4); Motor Club (4); Opera (4)

*With never a trouble, never a care,
You're laughing eyes and curly hair.*

LENNART LOFBERG

Regiment (1,2); Boys' Senior Glee Club (4); Chess Club (4); Intramural Sports (4); Stamp Club (3,4)

*In words and deeds a gentleman,
Highly esteemed by everyone.*

JOSEPHINE M. LONGO

Girls' Junior Glee Club (1); Student Control (1)

*Her disposition is invariably
amiable.*

CHRISTINA LOUIS

Art Contest (4); Greenwich Villagers (3,4); Home Economics Club (1,2)

*Capable, reliable, and true,
To know her is to like her, too.*

WALTER R. LOUIS

Basketball (1,2); Central High Players (3,4); Central High Players' Play (3); French Play (4); Football (1,2,3,4); Gentlemen's French Club (4); Library Monitor (4); Los Sabios (4); Monitors' Council (4); Motor Club (4); O-Club (4); Road Show (4); Senior Play (4); Tennis (3,4)

*He's a man about town, and his
taste is the best;
And he's charming! Words fail us
— you tell him the rest.*

RALPH LUKART

Boys' Junior Glee Club (2); Boys' Senior Glee Club (2); Opera (2); Speakers' Bureau (3); Student Control (2)

*All the girls stop and stare
and envy Ralph's amazing hair.*

ROBERT LUND

Senior Committee (4)

*Ask me no questions, and I'll bluff
you no bluffs.*

MARIE P. LYNCH

Home Economics Club (4); Motor Club (4)

She "seams" nice.

JACQUELINE MacBRIDE

Art Contest (4); Greenwich Villagers (4); Project Committee (2); Road Show (3); Spring Frolic (3, 4); Student Control (3, 4)

*A young sophisticate
With an old-fashioned charm.*

CHARLES MALEC

Regiment (1, 2, 3)

A swimmer and an all-round winner.

BETTY MALM

Central Colleens (2, 3, 4); Central Committee (2); Central High Players (4); Library Monitor (4); Linger Travel Club (2, 3); Motor Club (4); Spring Frolic (4); Student Control (4)

*She has the ability to follow or to lead,
And constant perseverance is her creed.*

BETTY LEE MALONE

Central Colleens (1); Home Economics Club (3, 4); Library Monitor (4); Los Sabios (3); Motor Club (4); Student Control (2, 3, 4)

*She squanders smiles, and is a spendthrift
of good cheer.*

SARAH ANN MARGOLEN

French Play (3); Girls' Junior Glee Club (3); Girls' Senior Glee Club (2); Library Monitor (4); Motor Club (4); Opera (2); Register Representative (4); Senior Play (4); Student Control (4)

*Pep is the byword of this lass so pert,
And we've heard it whispered that
she is a flirt!*

BERNICE R. MARKEY

O-Book Staff (4); Register Staff (3, 4); State Press Convention (4); Central High Players (4); Central High Players' Plays (5); Girls' Junior Glee Club (1, 2); Girls' Senior Glee Club (3, 4); Library Monitor (4); Make-Up (3, 4); Motor Club (4); Press Club (4); Quill and Scroll (4); Senior Play (4); Speakers' Bureau (3); Spring Frolic (4); Student Control (4)

*Move, and the world moves with you
... Follow me, girls.*

ELINOR MARSH

NATIONAL HONOR SOCIETY

O-Book Staff (4); Central Colleens (1); Girls' Junior Glee Club (1, 3); Girls' Senior Glee Club (3); Junior Honor Society (1, 2, 3); Library Monitor (4); Spring Festival (3); Los Sabios (2, 3); Sergeant-at-Arms (4); Mathematics Society (4); Student Control (3, 4); Swimming (3)

*A girl who has a lot of real friends;
Yet she speaks the truth—never
pretends.*





WILLIAM W. MEADAMS

Regiment (1,2)

An air of good humor surrounds him.

LOUISE E. MERRITT

Central Colleens (3); Girls' Junior Glee Club (4); Golf (4); Greenwich Villagers (4); Home Economics Club (1,2,3); Motor Club (4); Register Representative (3); Spring Frolic (4); Student Council (3,4); Swimming (1,2,3); Tennis (4)

No handkerchief on her as maiden as well as her own reserve.

Louise E. Merritt



JOAN L. McARTHUR

Central High Players (3,4); Girls' Junior Glee Club (1); Girls' Senior Glee Club (2); Le Cercle Français (3); Library Monitor (4); Motor Club (4); Opera (3); Senior Play (4); Student Council (3,4); Titans (1,2,3,4)

Was there ever a maid so true, Cute, peppy, and willing, too?

JACK F. MEYER

Regiment (1, 2, 3, 4), Captain (4); Register Staff (4); C.O.C. (4); Crack Platoon (2); Crack Squad (3); Basketball (1,2); Football (1, 2); Intramural Sports (4); Motor Club (4); Register Representative (2); Road Show (3,4)

If military trend is true, And once started he ne'er turns back.



LOIS MCCARTHY

Central Colleens (4); Girls' Junior Glee Club (1); Latin Club (2); Le Cercle Français (4); Motor Club (4); Student Council (4)

A merry heart maketh a cheerful countenance.

GRANT MILLER

NATIONAL HONOR SOCIETY

Regiment (1,2,3,4), Second Lieutenant (4); C.O.C. (4); A Cappella Choir (2,3,4); Boys' Junior Glee Club (1); Boys' Senior Glee Club (1); Library Monitor (4); Senior Committee (4); Mathematics Society (2,3,4); Secretary (3); Motor Club (4); National Motion Equestrians' Conference (2,3); Opera (2,3,4); Road Show (2,3,4)

He has no thought of any wrong, His friendships are both large and strong.



MARGARET McCULLOUGH

Central High Players' Play (1); Home Economics Club (3,4); Vice-President (4); Latin Club (2); Student Council (3)

She looks, she smiles, she wins.

JEANNETTE MILLER

G.A.A. (2); Girls' Junior Glee Club (1); Junior Honor Society (1,2); Motor Club (4); Road Show (3)

You're so comely and charming, Jeannette; With a laugh, both pleasant and gay.



JEANNE McMANUS

Central Colleens (3); Latin Club (2, 3); Motor Club (4); Student Council (3,4); Spring Frolic (4)

A dashing girl, both pert and gay, Whose big brown eyes have much to say.

MORRIS MILLER

NATIONAL HONOR SOCIETY

Regiment (1,2,3,4), Major (4); C.O.C. (4); Crack Squad (3); Engineers (4); Central Committee (4); Intramural Sports (4); Junior Honor Society (1,2,3); Mathematics Society (1,3); President (4); Project Committee (1,2); Register Representative (2); Road Show (3,4)

A real scout, there's no doubt; And among the rest, he'll always stand out.

ROBERT M. MILLER

Baseball (3); Football (1,3);
Track (2)

*You know who he is by the way
he talks.*

MARIAN MILLS

Central Collegen (1,2,3); Central
High Players (1); Girls' Junior Glee
Club (1); Library Monitor (4);
Make-Up (1); Student Control (1);
Swimming (1); Triana (1,2,3,4);
Secretary (4)

*This titian headed maiden fair
Keeps Central folks up in the air.*

JAMES W. MILLIKEN

Regiment (1,2,3); Register Staff (4);
Quill and Scroll (4); State Press
Convention (4); French Play (4);
Gentlemen's French Club (4); Sen-
ior Committee (4); Logmax (4);
Motor Club (4); Opera (4); Press
Club, President (4); Register Rep-
resentative (1,2); Road Show (4);
Student Control (4)

*His pants are quite warty, and we
think it's a pity
That his only love is a kodak.*

WILLIAM W. MOCK

Boule Club (1); Football (3,4);
Project Committee (1); Track (1)

*Here's a boy without pretense,
Blessed with reason and common
sense.*

BETTE ANN MOON

Register Staff (4); Art Contest (4);
G.A.A. (1); Girls' Rifle Team (4);
Greenwich Villagers (2,3,4); Library
Monitor (4); Motor Club (4); Quill
and Scroll (4); Spring Frolic (3);
State Press Convention (4); Student
Control (3); Swimming (1)

*Bette Ann tuckles all with a pleasant
laugh.*

BETTY V. MOON

G.A.A. (1); Girls' Junior Glee Jun-
ior Glee Club (1); Library Monitor
(4); Motor Club (4); Road Show
(1,2); Student Control (3,4)

*Clever and smiling, pretty, too,
Always cheerful, never blue.*

MARGARET E. MOON

Register Staff (4); Quill and Scroll
(4); Basketball (4); Central Col-
legen (1); Central High Players (3,
4); Girls' Rifle Team (4); Golf (4);
Latin Club (2); Motor Club (4);
State Press Convention (4); Stu-
dent Control (4); Swimming (1,2,
3); Tennis (4)

*She's a pal, a pearl
This all 'round girl.*

EDWARD C. MORGAN

Regiment (2); A Cappella Choir (4);
Boys' Junior Glee Club (2); Foot-
ball (2); Golf (4); Intramural
Sports (4); Motor Club (4); Speak-
ers' Bureau (4); Student Control
(4); Wrestling (4)

*For some like frankness and hard
plain fact,
But he prefers silence and a little
bit of tact.*

S. CHARLES MORGAN

NATIONAL ATHLETIC HONOR SOCIETY
Regiment (1,2,3,4), First Lieutenant
(4); Register Staff (4); O-Book
Staff (4); Central High Players (4);
C.O.C. (4); Golf (1,2,3,4); Captain
(4); Intramural Sports (4); Motor
Club (4); O-Club (2,3,4); Treasurer
(4); Press Club (4); Road Show
(4); Senior Play (4)

*Whether it is a brassie or a midiron,
he swings a wicked golf-club.*

WILLIAM E. MORRIS

NATIONAL HONOR SOCIETY
Register Staff (3,4), Editor-in-Chief
(4); O-Book Staff, Business Manager
(4); Regiment (1,2,3,4), Second
Lieutenant, Band (4); Central High
Players (1,2,3,4), President (4);
Central High Players' Plays (1,2,3,4);
C.O.C. (4); Intramural Sports (4);
Junior Honor Society (3); Library
Monitor (4); Monitors' Council (4);
Press Club (4); Road Show (1,2,3,
4); Quill and Scroll (3,4); Senior
Home Room Secretary (4); Senior
Play (4); Speakers' Bureau (2,3);
Student Control (2)

*He's built strong and tall,
With a laugh far from small.*





RUDOLPH MUELLER

Library Monitor (4); Golf (1); Los Sabios (3,4); Motor Club (4); Regiment (1,2); Register Representative (4); Spanish Play (2); Tennis (3,4)

*A likeable fellow is Rudy;
He's never depressing or moody.*

TOM E. NALL

Boys' Junior Glee Club (2); Boys' Senior Glee Club (2); Crack Platoon (3); Football (1); Motor Club (4); Opera (2); Regiment (1,2,3); Road Show (2)

Talk about ginger, he's the whole spice box.



ROBERT W. NOURSE

NATIONAL HONOR SOCIETY
NATIONAL ATHLETIC HONOR SOCIETY

Regiment (1,2,3,4); Second Lieutenant (4); Register Staff, Circulation Manager (4); O-Book Staff, Associate Editor (4); Athletic Manager (4); C.O.C. (4); Football (3,4); Intramural Sports (4); Junior Honor Society (1,2,3); Library Monitor (4); Logfax (2); Mathematics Society (3,4); O-Club (3,4); Opera (3); Orchestra (1,2,3,4); Press Club (4); Road Show (1,2,3,4); Track (2,3,4)

*Contrary to persons whose hair is red,
You're a handy good fellow and in class at the head.*

WALTER NUTTMANN

Baseball (3); Motor Club (4).

*Dependable and able, too,
With a willingness exceeded by few.*



ROBERT A. NELSON

Regiment (1,2,3,4); Second Lieutenant (4); Register Staff, Circulation Manager (4); O-Book Staff (4); C.O.C. (4); Latin Club (2); Library Monitor (4); Logfax (2); Motor Club (4); Press Club (4); State Press Convention (4)

*A popular De-man is "Steele,"
A jaw-dropping bunch he gives lead.*

HOWARD K. OLSON

Central Committee (4); C.O.C. (4); Crack Platoon (1); Crack Squad (2,3); Discussion Club (4); Engineers (3,4); Latin Club (2); Library Monitor (4); Mathematics Society (3,4); Motor Club (4); Regiment (1,2,3,4); Captain and Adjutant (4); Road Show (2,3,4)

*Not so large, not so small,
But just one who's liked by all.*

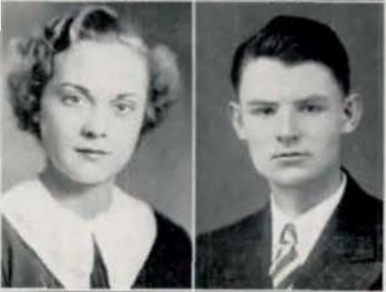

JEANNE E. NEWELL

Central High Players (3,4); Girls' Junior Glee Club (1); Girls' Senior Glee Club (2); Road Show (3,4)

*On with the dance,
Let joy be unconfined.*

JAMES O'NEILL

A hearty lad of goodly size.



FRANK V. NORALL

Library Monitor (1); Motor Club (4); Regiment (1,2)

*A sunny smile, a brilliant mind,
He'll go far with these combined.*

RICHARD S. OSTERHOLM

A Cappella Choir (3,4); Boys' Junior Glee Club (1); Boys' Senior Glee Club (1,2); Motor Club (4); Opera (2)

*The type of lad that you can trust
To be reliable and just.*

MARTHA OTIS

A Cappella Choir (2); Central Col-
leens (3,4); Central Committee (3,
4); Girls' Junior Glee Club (1);
Girls' Senior Glee Club (2); Library
Monitor (4); Lininger Travel Club,
Treasurer (3); Motor Club (4); O-
Book Staff (4); Opera (2); Senior
Play (4)

*A winning ray, a pleasant smile,
Neatly dressed and always in style.*

CARL A. BUSLEY

Basketball (2,3); Crack Platoon (1);
Engineers (3); Football (2,3,4);
Motor Club (4); O-Club (3,4); Reg-
iment (1,2); Road Show (4);
Track (1,2,3,4)

*He's very speedy on the track;
All his rivals see it his back.*

PATRICIA OWEN

*Cute, clever, full of fun,
Known and loved by everyone.*

EBBEEN PARKER

Central Colleens (4); Central High
Players (4); Make-Up (4); Motor
Club (4); Project Committee (4);
Road Show (4); Student
Control (4)

*She is audacious;
She is vicious.*

SHIRLEY L. PARKS

A Cappella Choir (2,3,4); Central
Colleens (1,3,4); Central High Play-
ers (2); Girls' Junior Glee Club
(1); Girls' Senior Glee Club (1);
Latin Club (2); Library Monitor
(4); Los Sabios (4); National Mu-
sic Supervisors' Conference (2);
Music Contest (4); Opera (2,4);
Road Show (4); Swimming (2)

*A girl who tries until she succeeds,
More like her is what each school
needs.*

ESTHER K. PARSLEY

Student Control (4); Titiana (4)
*Every bit as clever as her hair is
bright.*

DON E. PARSONS

Motor Club (4); Orchestra (3,4)
*Quiet smile and shining eyes,
He's everything his name implies.*

JEAN PATRICK

Central Colleens (1,2,3); Sergeant-
at-Arms (2); French Play (3); Le
Cercle Francais (2,3,4); President
(4); Library Monitor (4); Lininger
Travel Club (2); Press Club (4);
Register Staff, Make-Up Editor (4);
Road Show (2,3,4); Quill and Scroll
(4); Senior Play (4); State Press
Convention (4)

*The proverbial bandbox belongs to
this girl.
With her frocks so chic and her
hair's smooth curl.*

HARRY PATTERSON

C.D.C. (4); Latin Club (2,3); Mo-
tor Club (4); Regiment (1,2,3,4);
Second Lieutenant (4); Register
Representative (3)

We steady men aren't appreciated.

MARY JO PATTON

Central Colleens (2,3); Girls' Junior
Glee Club (1,2); Girls' Natural So-
cieté Club (2); Le Cercle Francais
(2,4); Swimming (3)

*Mischief lurks in her wide gray
eyes.
It comes and goes but never dies.*





ANDREW PATTULLO

Basketball (1, 2, 3, 4); Opera (4); Press Club (4); Register Staff (4); Road Show (2, 3); Speakers' Bureau (3, 4); State Press Convention (4); Student Control (4); Student Control Convention (4)

*In future years when times are brighter,
He'll be the greatest sports page writer.*



ETHEL PAYNE

Baseball (1, 2, 3); Basketball (1, 2); Central Colleens (4); G.A.A. (1, 2, 3); Girls' Rifle Team (2); Hockey (1, 2); Junior Honor Society (1, 2, 3); Library Monitor (4); Loquax (3); Make-Up (4); Student Control (2, 3, 4); Swimming (3); Volleyball (2)

*Cute, smart and very athletic,
With a skin that needs no cosmetic.*



LORETTA J. PERKINS

Junior Honor Society (1); Motor Club (4); Press Club (4); Register Staff, Exchange Manager (4); Student Control (2, 3, 4)

*Service, not honor, is her aim,
And for her future we wish her fame.*

BLANCHE PETERSEN

Central Colleens (1); Central High Players (3, 4); G.A.A. (2); Make-Up (3); O-Book Staff (4); Road Show (3); Student Control (4); Swimming (1)

*Blanche has ideals and a future in store,
Which is sure to bring her happy events by the score.*



ELVIRA A. PEARSON

Golf (2); Motor Club (4); Register Representative (3); Student Control (4); Swimming (1, 2); Volleyball (2)

*Cheerful, smiling, always sunny,
And we think that she's a honey.*



WILLIAM PETERSEN

Latin Club (2); Library Monitor (4); Loquax (2); Motor Club (4); Register Representative (1, 2)

*Now, here's a fellow, tall and blond,
Of whom everyone is very fond.*



JEAN PEPPER

NATIONAL HONOR SOCIETY

Central Colleens (1); Junior Honor Society (1, 2, 3); Le Cercle Français (2); Library Monitor (4); Linger Travel Club (3, 4); O-Book Staff (1); Student Control (2, 3, 4)

*Smart and pleasant, we'll confess,
She'll go far—that's our guess.*



DALE M. PETERSON

NATIONAL ATHLETIC HONOR SOCIETY

Basketball (2, 3, 4); Baseball (1, 2, 3); Football (1); Swimming (1, 2); Register Staff, Make-Up (4); Press Club (4); Register Representative (1); Mathematics Society (3, 4); Treasurer (4); Los Santos (2, 3); Treasurer (3); Intramural Sports (4); Quill and Scroll (4); State Press Convention (4); Road Show (1, 2, 3, 4); Spanish Play (2); Senior Play (4); Library Monitor (4); O-Book Staff (4); Motor Club (4); Speakers' Bureau (2, 3, 4); Student Control (2, 3, 4); O-Club (1, 2, 3, 4)

*An honest 'r' gosh go-petter,
Whose wit knows no feller.*



ALICE PEBEELMAN

Motor Club (4)

*In her work and in her play,
You'll find her agreeable every day.*



WAYNE M. PETERSON

Library Monitor (4); Motor Club (4)

*A good-looking shap who's silent and strong,
His list of admirers is broad and long.*

MARY ELIZABETH PHELAN

Latin Club (3); Library Monitor (4); Student Control (4)

*Always jolly, always kind,
She's the girl we like to find.*

FRANCELINE PHILLIPS

NATIONAL HONOR SOCIETY

G.A.A. (1); Girls' Junior Glee Club (1); Latin Club (2); Opera (3,4); Orchestra (2,3,4); Secretary (3,4); Road Show (3,4)

*As a fencer she's an ace;
To tell you all would take up space.*

RALPH C. PHILLIPS

A Cappella Choir (3); Boys' Junior Glee Club (1); Boys' Senior Glee Club (2); Motor Club (4); Regiment (1,2)

*Not much noise, but lots of fire,
He's one pal, who'll never tire.*

MORRIS PICCIOTTI

Latin Club (2,3); Loquax (3); Motor Club (4); Student Control (1,2,3,4); Swimming (1); Wrestling (2,3)

He does work willingly and well.

VICTOR PICCOLA

Opera (2,4); Orchestra (1,2,3,4); Road Show (1,2,3,4)

*Not a sinner, nor a saint, perhaps,
But he's the very best of chaps.*

FRANK J. PISASALE

Athletic Manager (4); Basketball (4); Football (1,2,3); Motor Club (4); O.Club (2,3,4); Regiment (1,2); Tennis, Captain (3,4)

*Frank Pisasale is a tennis champ,
Whose name in the hall of fame they'll stamp.*

LYDIA POHL

NATIONAL HONOR SOCIETY

A Cappella Choir (2,3,4); Central Colicoms (3,4); Girls' Junior Glee Club (1); Girls' Senior Glee Club (1); Junior Honor Society (3); Library Monitor (4); Linniger Travel Club (3,4); Loquax (3); Madrigal Singers (3); Motor Club (4); National Music Supervisors' Conference (2); Opera (1,2,3,4); Road Show (2,3,4); State Music Contest (3); Student Control (2); Volleyball (1); Girls' Quartette (3); Northwest Music Contest (3)

*A pleasing voice and a quick flashing smile,
Shore you that here is a girl well worth while.*

JEANETTE POLONSKY

Register Staff (4); Central Colicoms (1,2,3,4); Girls' Junior Glee Club (1); Girls' Senior Glee Club (2); Library Monitor (4); Los Sabios (2,3,4); Motor Club (4); O-Book Staff (4); Opera (2); Press Club (4); Quill and Scroll (4); Senior Play (4); State Press Convention (4); Student Control (1,2,3)

*You're a successful writer, so to us tell
The secret of the delightful things you do so well.*

EILEEN POOLE

NATIONAL HONOR SOCIETY

O-Book Staff (4); Register Staff (4); Central Colicoms (3,4); Central High Players (2,3,4); Junior Honor Society (3); Library Monitor (4); Motor Club (4); National Theatrics (4); Press Club (4); Register Representative (3); Quill and Scroll (4); Senior Play (4); Spring Frolic (3,4); State Press Convention (4); Student Control (1,2,3,4); Swimming (2); Titians (1,2,3,4); President (4)

*Red hair and turned-up nose,
With a smile that's not a pose.*

JANET PORTZ

G.A.A. (1); Greenwich Villagers (4); Library Monitor (4); Student Control (3,4)

*A knack for sketching
That's true and fetching.*





LUCY ANN POWELL

Central Colleens (3,4); Central High Players (3,4); Girls' Junior Glee Club (1); Junior Honor Society (1); Library Monitor (4); Senior Play (4); Student Control (2,3,4)

*The boner of the year . . .
"Lucy Ann Powell."*

VIOLA RANZA

Girls' Rifle Team (1); Golf (1); Los Sabios (3); Motor Club (4); Swimming (1); Tennis (1)

*Kind words for all from her lips do flow.
She's the one girl you'll want to know.*



DENNIS J. PROSKOVEC

*Fretting and fever, stress and strife,
Will not trouble his tranquil life.*

KENNETH RAYHORN

Regiment (1,2,3,4), Second Lieutenant (3); Boys' Rifle Team (2,3,4); C.O.C. (4); Crack Platoon (3); Motor Club (4); Swimming (1)

*This is a boy who's a whiz with a gun,
And those who are better all add up to none.*



BOB PUTMAN

Regiment (1, 2, 3, 4), Captain (4); Cheerleader (4); C.O.C., Sergeant-at-Arms (4); Crack Platoon (2); Crack Squad (3); French Play (3); Gentlemen's French Club (3,4); Sergeant-at-Arms (4); Motor Club (4); Project Committee, Archon (2); Road Show (3,4)

*He's not very big, yet from "blarney" immune,
And his friends end to end would reach up to the moon.*

ROBERT B. REESE

Boys' Junior Glee Club (1,2); Intramural Sports (4); Los Sabios (3); Motor Club (4); Regiment (1, 2); Student Control (3,4)

*By his sunny disposition, by his cheery grin,
By his merry whistle, we'll all remember him.*



VIRGINIA RAHEL

A Cappella Choir (2,3); Central Colleens (3,4); Girls' Junior Glee Club (1); Girls' Senior Glee Club (1); Library Monitor (4); Linger Travel Club (3,4); Sergeant-at-Arms (4); Opera (2); Register Representative (2); Swimming (1); Senior Play (4)

*Stately and tall—
Smiles for all.*

ABRAHAM D. BESNICK

A Cappella Choir (3); Boys' Junior Glee Club (1); Boys' Senior Glee Club (2); Debate Squad (3); Debate Team (4); Discussion Club (3, 4); Forensic Society (4); Intramural Sports (4); Junior Honor Society (1); Latin Club (2); Library Monitor (3,4); Motor Club (4); Opera (2,3); Regiment (1,2); Register Representative (1); Wrestling (3)

*He can debate on both sides of the question;
To start one he needs only a suggestion.*



WILLIAM O. RAMSEY

Regiment (1,2,3,4), Second Lieutenant (4); C.O.C. (4); Crack Platoon (1,3); Baseball (1); Basketball (1, 2); Central High Players' Plays (4); Discussion Club (4); Football (1,4); Golf (2,3); Intramural Sports (4); Library Monitor (4); Los Sabios (2, 3); Secretary (3); Motor Club (4); O-Book Staff (4); Press Club (4); Register Staff (4); Register Representative (3); Senior Home Room, Sergeant-at-Arms (4); Senior Play (4); Speakers' Bureau (4); Stamp Club (4); Tennis (2,3)

*Firm, vigor, vitality,
Plus fun and personality.*

CARL L. REUTHER

Library Monitor (4); Road Show (4); Student Control (4); Wrestling (1)

*As an accordion player he's the "Topz."
We hope his good luck never stops.*

CELIA RICHARDS

Central Colleens (1, 2, 4); Girls' Junior Glee Club (1); Girls' Senior Glee Club (2,3); Los Sabios (4); Motor Club (4); Swimming (1)

*Olive skin and short black hair,
Anything goes if Celia's there.*

KATHERINE RIVETT

NATIONAL HONOR SOCIETY

Register Staff (3,4); A Cappella Choir (3,4); Central High Players (2,3,4); Central High Players' Plays (2,3,4); G.A.A. (1); Girls' Junior Glee Club (1); Girls' Senior Glee Club (2); Junior Honor Society (1, 2,3); Make-Up (2); National Thespians (3,4); Secretary (3); Opera (2,3,4); Road Show (2,3,4); Quill and Scroll (3,4); Spanish Play (2); Student Control (3,4)

*She has a mind of her own and
uses it!*

SARAH W. ROBISON

Register Staff (4); Central Colleens (4); French Play (3); Girls' Junior Glee Club (1); Girls' Rifle Team (2); Mathematics Society (3, 4); Motor Club (4); Press Club (4); Quill and Scroll (4); Student Control (4); Tennis (2,3,4)

*A sense of humor, with a cheery
word for all,
And a hearty laugh resounding
through the hall.*

DOROTHY M. ROE

Girls' Junior Glee Club (2); Home Economics Club (4); Make-Up (2); Motor Club (4); Road Show (4); Student Control (3)

*Dorothy's talent is known afar,
Someday she's sure to be a star.*

ALMA JANETTE ROHLF'S

A Cappella Choir (2,3,4); Girls' Junior Glee Club (1); Girls' Senior Glee Club (1); Los Sabios (2); Madrigal Singers (3); Opera (1,2,3,4); Road Show (3,4); State Music Contest (4); Girls' Quartette (4)

*Of all the arts at which the wise
excel,
Music is the one Janette does well.*

ALBERT JEAN ROHLF'S

Road Show (3)

*'Round and 'round he goes on skates,
But we'll leave his future to the
fates.*

BETTY ROHRBOUGH

Central Colleens (1); Latin Club (2); Le Cercle Francais (3); Library Monitor (4); Linger Travel Club (3); Motor Club (4); Student Control (3)

*In her quaint quietness there is
charm.*

PAULINE L. ROSENBAUM

NATIONAL HONOR SOCIETY

Register Staff (3,4); Exchange Editor (4); Central Colleens (1,2,3,4); Debate Squad (3,4); Debate Team (4); Home Economics Club, Secretary (4); Junior Honor Society (1, 2,3); Library Monitor (4); Motor Club (4); O-Book Staff (4); Quill and Scroll (4); Speakers' Bureau (3); Student Control (2,3,4); Swimming (1)

*A charming girl who likes to write,
And who, in debates, is always right.*

MILLARD H. ROSENBERG

Regiment (1, 2); Register Staff, Makeup Editor (4); Library Monitor (4); Motor Club (4); Press Club (4); Spanish Club (4); State Press Convention (4)

*He's a likeable guy,
With spirits so high.*

JOHN RUSHLAU

Regiment (1,2,3,4); Band Captain (4); C.O.C. (1); A Cappella Choir (2,3); Boys' Junior Glee Club (1); Boys' Senior Glee Club (2); Cheerleader (1); Intramural Sports (4); Opera (1,2,3,4); Orchestra (1,2,3, 4); Road Show (1,2,3,4); Swimming (1); Track (3,4)

*Honestly, we don't know how many
instruments that fellow plays.*





MARIE RYCH

Central Colleens (1); G.A.A. (3); Girls' Junior Glee Club (1,2); Home Economics Club (2); Make-Up (2, 3,4); Motor Club (4); Road Show (3); Student Control (2)

Marie's clothes are exceedingly smart. Of her reputation, they are a part.

JOHN SCHOESSLER

Regiment (1,2); Boys' Junior Glee Club (4); Latin Club (2,3), Sergeant-at-Arms (3)

Amiable in manner and in way, And also in what he has to say.

JACK M. SABATA

Regiment (1,2,3,4), Second Lieutenant (4); C.O.C. (4); Register Staff (3,4), Makeup Editor (3), Managing Editor (4); Athletic Manager (4); Central High Players (4); Intramural Sports (4); Junior Honor Society (3); Library Monitor (4); Loquax, Makeup Editor (3); Press Club (4), Secretary-Treasurer (4); Register Representative (2); Quill and Scroll (3,4); State Press Convention (4); Wrestling (2)

Editor Jack... Clothes and snap.

SELMA V. SCHOLNICK

Central Colleens (1, 2, 3, 4); Home Economics Club (4); Lininger Travel Club (3); Student Control (2,4)

Not very tall nor very small, But the most dignified beauty of them all.



WARREN SCHREMPF

NATIONAL HONOR SOCIETY

Regiment (1,2,3,4), Second Lieutenant (4); C.O.C. (4); Register Staff (4); Boys' Rifle Team (3,4), Manager (4); Central High Players (3, 4); Sergeant-at-Arms (4); Central High Players' Play (3); Golf (1); Intramural Sports (4); Junior Honor Society (1); Library Monitor (4); Motor Club (4); Project Committee (2,3); Register Representative (2); Quill and Scroll (4); Speakers' Bureau (1,3); Tennis (3,4); Track (2)

With Warren don't trifle; He shoots a marksman's rifle.



ELEANOR ANN SAWTELL

A Cappella Choir (2, 3, 4); Central High Players (2,3,4); Girls' Junior Glee Club (1); Girls' Senior Glee Club (2); Motor Club (4); Opera (4); Register Representative (4); Senior Play (4)

Seeing the beautiful, Sincere at all times is she.

PAULINE SCHWARTZ

NATIONAL HONOR SOCIETY

Register Staff (3,4), Exchange Manager (3), News Editor (4); Central Colleens (1,2,3,4); Junior Honor Society (1, 2, 3); Library Monitor (4); Los Sabios (1,2,3,4); Secretary (3); President (1); Motor Club (4); O-Book Staff (4); Press Club (4); Quill and Scroll (3,4); Senior Play (4); Spanish Play (2); Spring Frolic (4); State Press Convention (4); Student Control (1,2,3)

Her pep and enthusiasm are not unming, Though her career has just begun.



MIREL R. SAXE

NATIONAL HONOR SOCIETY

Central Colleens (1,2,3,4), Secretary (4); Junior Honor Society (2,3); Latin Club (2,3), Secretary (3); Lininger Travel Club (4); Loquax (3); Spring Frolic (3); Student Control (3,4)

Quiet, reserved, and sweet, She's clever and pretty and neat.

ROBERT SCONCE

O-Book Staff (4); Baseball (1,2); Basketball (1,2,3,4), Captain (4); Football (1,2,3,4); Intramural Sports (1, 2); Mathematics Society (2); Motor Club (4); O-Club (3,4); Senior Home Room Officer (4), Sergeant-at-Arms (4); Stage Crew (1,2); Track (3,4)

We've cheered for you through many a game, Success be yours, with glory and fame.



MILTON M. SAYLAN

Basketball (3,4); Intramural Sports (3,4); Latin Club (3); Library Monitor (4); Motor Club (4); Opera (3); Orchestra (1,2,3,4); Register Representative (3,4); Road Show (2,3,4); Student Control (3,4)

When joy and duty clash, Let duty go to smash.

DOROTHY HELEN SCOTT

Girls' Junior Glee Club (1); Library Monitor (4); Student Control (4)

*She's tall and graceful and extremely sweet,
As nice a girl as you e'er did meet.*

CAMERON SEGER

Regiment (1); Football (2, 3, 4); Track (3,4); Wrestling (3,4)

*Known among his mates as jolly,
Witty, and not a friend to jolly.*

ROY N. SEVERINSEN

NATIONAL HONOR SOCIETY

A Cappella Choir (4); Junior Honor Society (1); Library Monitor (4); Los Sabios (1,2,3,4); President (3); Motor Club (4); Opera (4); Student Control (1,4); Tennis (4)

*He's always quiet and very steady,
For perplexing moments he is ready.*

DOROTHY A. SHEPHERD

Declamatory (2,3); G. A. A. (1); Golf (1); Home Economics Club (1)

*It seems that she is never rude,
In her quiet, unruffled attitude.*

IRVIN A. SHERMAN

Regiment (1,2,3); Crack Platoon (2); Debate Squad (3); Discussion Club (2,3); Secretary (3); Forensic Society (1); Latin Club (2); Loquax (2); Mathematics Society (4); Motor Club (4)

*We know him as a fashion plate,
And with the girls he certainly rates.*

ELISABETH SHRECK

A Cappella Choir (3,4); Costumes (4); Girls' Junior Glee Club (1); Girls' Senior Glee Club (2); Library Monitor (4); Opera (2); Road Show (3); Student Control (3)

*Laughing, giggling, snappy,
One girl who's always happy.*

VIRGINIA SHULER

Register Staff (4); Central Colleens (3,4); French Play (2); Greenwich Villagers (4); Library Monitor (4); Lininger Travel Club (2,3); O-Book Staff (4)

*She's always ready without delay
To flash a smile when you pass her way.*

RUTH SIBERT

Central Colleens (1); Girls' Junior Glee Club (2); Motor Club (4); Student Control (4)

*A cheerful way, a winning smile,
A cute girl with lots of style.*

GOLDIE SILVERMAN

Central Colleens (1, 2, 3, 4); Home Economics Club (4); Junior Honor Society (1,2,3); Library Monitor (4); Motor Club (4); Student Control (2,3); Swimming (1,2)

*There are precious qualities in her name,
But that isn't the reason for her fame.*

MARIE G. SILVIO

Art Contest (4); Central Colleens (1,2); Girls' Rifle Team (1,2); Golf (1,2); Greenwich Villagers (4); Los Sabios (4); Motor Club (4); Tennis (1)

*A pleasant girl; her art—divine;
With a character that's fine.*





ERVIN R. SIMON

NATIONAL HONOR SOCIETY

Regiment (1,2,3,4), First Lieutenant (3); C.O.C. (4); Register Staff (4); Crack Platoon (3); Debate Squad (3,4); Debate Team (4); Discussion Club (2, 3, 4), Vice-President (2), Sergeant-at-Arms (3), President (4); Engineers (4); Forensic Society (4); Intramural Sports (4); Junior Honor Society (2,3); Library Monitor (4); Motor Club (4); Press Club (4); Register Representative (4); Road Show (4); Quill and Scroll (4)

*Ervin's an earnest radio fan,
He talks and writes radio whenever
he can.*

LORRAINE H. SINGER

G.A.A. (4); Golf (4); Greenwich Villagers (1,2); Motor Club (4); Tennis (4)

*Whatever she does, this girl named
Lorraine —
She's eager and willing — it's ne'er
done in vain.*



MARGARET E. SIPE

Motor Club (4); Student Control (4)

*A jolly girl, and full of fun —
For a delightful companion, she's
the one.*



ANN K. SMITH

*An individual way has she,
As pleasing as any way can be.*



JO ANNE SMITH

NATIONAL HONOR SOCIETY

O-Book Staff (4); Central Colleens (3,4), Vice-President (4); Central Committee (3,4); Junior Honor Society (2,3); Library Monitor (4); Linger Travel Club (2,3,4); Motor Club (4); Senior Home Room Officer, Sergeant-at-Arms (4); Student Control (4)

*She's the kind of girl you want to
know,
She'll be welcome, wherever she
goes.*



RICHARD D. SMITH

O-Book Staff (4); Intramural Sports (2,3,4); Junior Honor Society (3); Latin Club (2,3,4), Treasurer (2), Vice-President (3), Sergeant-at-Arms (3), President (4); Library Monitor (4); Loquax (2,3,4), Editor-in-Chief (4); Motor Club (4); Press Club (4); Quill and Scroll (4); Register Staff (4); Register Representative (2); Senior Home Room Officer, Treasurer (4)

*Talent and virtue, sense and reason
plus,
With all the rash dexterity of wit.*

ROBERT L. SMITH

Debate Squad (3,4); Debate Team (3,4); Forensic Society (3,4); Senior Home Room Officer, Chairman (4); Speakers' Bureau (4); Student Control (4)

*A fine upstanding chap is Bob;
He'll always rank above the mob.*

FANN SOMMER

*If into sadness you should fall,
Five minutes with Fann, and you're
forgotten all.*



BETTE SOREF

Central Colleens (2); French Play (2); Library Monitor (4); Senior Play (4); Student Control (4); Swimming (2)

*She struts when she walks,
She smiles when she talks.*



JANE M. SORENSON

O-Book Staff (4); Register Staff (4); Art Contest (4); Central Colleens (2); Central High Players (3); Greenwich Villagers (2,3,4), President (4); Linger Travel Club (2); Press Club (4); State Press Convention (4); Swimming (2,3)

*A beautiful blonde
Of whom we are fond.*



ADELINE SPECKTER

NATIONAL HONOR SOCIETY

O-Book Staff (4); Register Staff (3, 4); Copycenter (4); World Herald Correspondent (4); Central Colloquia (1,2,3); Junior Honor Society (2, 3); Engineers, Secretary (3); Los Sabios (3,4); Press Club (4); Register Representative (4); Quill and Scroll (3,4); Senior Play (4); State Press Convention, Official Delegate (4); Student Central (2,3,4)

*Her smile, swift and fetching,
Her laugh, quick and catching.*

OLIVE SPIETH

*She has a quiet, unassuming air,
With a smile so sweet and debonair.*

CHARLES B. STEIN

Motor Club (4); Project Committee (1); Speakers' Bureau (1,2,4)

*He's an ordinary fellow of extraordinary traits;
He's the type that always rates.*

WILLIAM R. STELZER

NATIONAL HONOR SOCIETY

Regiment (1,2,3,4), Captain (4); C.O.C. (4); Central Committee (3, 4); Cheerleader (4); Crack Squad (2,3); Engineers (4); Football (1, 4); Junior Honor Society (4); Library Monitor (4); Mathematics Society (3,4); Vice-President (4); Motor Club (4); Project Committee (1); Register Representative (3); Road Show (2,3,4); Senior Home-Room Officer, Sergeant-at-Arms (4); Senior Play (4)

*To a popular lad with a friendly
mood,
We write this to tell him we think
he's keen.*

SARAH IRENE STERLING

Girls' Junior Glee Club (1,2); Girls' Senior Glee Club (2); Los Sabios (4); Opera (2)

*She's a coquette and flirt,
Lively and small and pert,*

DOROTHY STIPE

Hockey (4); Make-Up (4); Student Control (4); Swimming (4)

*In her eyes a smile doth lurk,
She believes in fun and also work.*

HIRD SURYKER

NATIONAL ATHLETIC HONOR SOCIETY

Regiment (1,2,3,4), Second Lieutenant (4); C.O.C. (4); Athlete Manager (4); Football (4); Gentlemen's French Club (3,4); Motor Club (4); National Athletic Honor Society (4); O-Club (3,4); Track (2,3,4)

We ask you, does he like his track!

BILLIE LUCILLE SUNG

O-Book Staff (4); Register Staff (4); Baseball (1,2); Basketball (1, 2); Central Colloquia (2,3,4); Central High Players' Play (4); G.A.A. (1,2); Latin Club (3,4); President (3); Loguax (3,4); Circulation Manager (3); Associate Editor (4); Make-Up (2,3,4); Press Club (4); Senior Play (4); Road Show (4); Spring Frolic (3,4); Student Control (3,4); Student Control Convention (4); Swimming (2); Volleyball (1)

*Studious, helpful, always a worker,
Smiling, cheerful, never a shirker.*

BETTY JANE DeWITT

NATIONAL HONOR SOCIETY

A Cappella Choir (2,3,4); Le Cercle Francais (3); Opera (1,2,3,4)

*You may not believe in second sight,
But for this girl there's a future
bright.*

EDNA MAE SULLIVAN

Motor Club (4); Student Control (4)

*Here's a girl with a heart and a
smile,
Who makes the journey of life
worth while.*





MARGORIE SUMMERS

Le Cercle Francais (4); Lintager Travel Club (3,4); Motor Club (4); Road Show (2); Student Control (4)

*There are but few who have known
The golden treasure that you own.*



DOROTHY M. SWOBODA

Register Staff, Girls' Sports Editor (4); O-Book Staff (4); Baseball (1); Basketball (1,2,4); Central Collectors (2); S.A.A. (1,2,3,4); Golf (4); Hockey (3); Latin Club (2); Library Monitor (4); Motor Club (4); Orchestra (2); Press Club (4); Quill and Scroll (4); State Press Convention (4); Student Control (3,4); Swimming (2); Volleyball (1,2,4)

*Always a friend when in need,
Always accomplishing one good deed.*



BETTY LOU TARNOFF

NATIONAL HONOR SOCIETIES

Register Staff (4); Central Collectors (3); Girls' Junior Glee Club (2); Girls' Senior Glee Club (3); Junior Honor Society (1,2,3); Latin Club (2); Library Monitor (4); Logans (2); Make-Up (2); Mathematics Society (3,4); Motor Club (4); Quill and Scroll (4); Speakers' Bureau (3); Student Control, Secretary (4)

*It's this that everyone would say,
"She is well started on her way."*



ETHEL TERRELL

Home Economics Club (4); Latin Club (3); Motor Club (4); Register Representative (3); Student Control (4)

*(Foot, yet friendly; solemn, yet gay;
We all know Ethel will win her way.*



MARGARET E. THOMAS

A Cappella Choir (2,3,4); Girls' Junior Glee Club (1); Girls' Senior Glee Club (2); Library Monitor (4); National Music Supervisors' Conference (3); Opera (4); Student Control (3)

*A quiet girl, but still we know
To great success her way will go.*

VIRGINIA BETT TORREY

*Fall of fun and mischief, too;
Doing things she oughtn't to.*

MICHAEL J. TOWLER

Athletic Manager (1); Baseball (3,4); Boys' Junior Glee Club (1); Intramural Sports (3,4); O-Club (3,4); Road Show (3); Student Control (3)

*A baseball player in our school is he,
One of the best there is, you'll agree.*

MARY E. TRACY

Girls' Senior Glee Club (3); Motor Club (4)

*A mind so keen, a purpose so high
Hide behind her planners shy.*

BETTIE TRAVIS

Central Collectors (3); French Play (3); Girls' Junior Glee Club (1); Le Cercle Francais (3,4); Library Monitor (4); Lintager Travel Club (2); Project Committee (1); Road Show (2)

*Tall, stately, gracious,
Gay, smiling, gracious.*

MADALYN TRIPLETT

A Cappella Choir (1); Girls' Junior Glee Club (2); Girls' Senior Glee Club (3); Home Economics Club (3); Road Show (2); Student Control (2,4)

*Her clothes are colorful and new;
She's just a rose, but indiscreet.*

IDA TURCO

*Full of fun, her smile's a treat;
She always shows her pretty teeth.*

DOROTHY HOPE TWISS

Art Contest (1,4); Greenwich Villagers (2,3,4); Library Monitor (4); Road Show (2)

*Dorothy does a graceful dance
With a lovely air and elegance.*

VIOLET JANE UNDERWOOD

Art Contest (4); Girls' Junior Glee Club (2); Greenwich Villagers (4); Library Monitor (4); Motor Club (4); Student Control (4)

*A bit reserved, but kind indeed,
And ready to help in every need.*

JANE UREN

NATIONAL HONOR SOCIETY

O-Book Staff, Art Editor (4); Art Contest (3,4); Greenwich Villagers (2,3,4); Vice-President (4); Junior Honor Society (1,2); Latin Club (2); Motor Club (4); Road Show (3,4)

*For cuteness a winner,
For flirting a sinner.*

RICHARD VANCE

Los Sabios (4); Motor Club (4)

*There aren't so many feet to this man,
But he's more man than feet.*

IONE VLACH

French Play (3); Girls' Junior Glee Club (1); Girls' Senior Glee Club (2); Motor Club (4); Register Representative (3); Spring Frolic (3)

*She's debonair and pretty,
She's full of pep and witty.*

GEORGE O. VOSS

Regiment (1,2,3,4); Second Lieutenant (4); C.O.C. (4); Gentlemen's French Club (4); Latin Club (2); Library Monitor (4); Motor Club (4); Road Show (4); Speakers' Bureau (4)

*Eat, drink, and be merry,
For tomorrow is a chemistry test.*

HAROLD H. VOSS

Library Monitor (4); Los Sabios (4); Motor Club (4); Register Representative (3)

*No talker or speaker perhaps,
But he is the best of chaps.*

MARY LOUISE VOTAVA

O-Book Staff (4); Register Staff (4); Central Colliers (3); Central High Players (2); Junior Honor Society (1); Le Cercle Francais (4); Library Monitor (4); Loquax (3); Motor Club (4); Press Club (4); Road Show (4); Quill and Scroll (4); Senior Play (4); State Press Convention (4)

*A pretty girl is Mary Lou,
Her eyes and smile will dazzle you.*

LEROY WADE

Boys' Junior Glee Club (1); Boys' Senior Glee Club (2); Motor Club (4); Student Control (3,4); Tennis (3)

*Tall and fair,
With ne'ee a care.*





MARJORIE WACHTER

Le Cercle Francais (1); Motor Club (4); Student Control (4)

*A charming way, a pretty face,
She'd be welcome any place.*

SYLVIA WEINER

Les Salons (1, 2, 3, 4); Motor Club (4); Student Control (1, 2, 3, 4)

*Sylvia is grand to have for a chum;
Whatever she does, she makes things
hum.*



DON WAGNER

NATIONAL HONOR SOCIETY
NATIONAL ATHLETIC HONOR SOCIETY
Baseball (3,4); Junior Honor Society (3); O-Club (3,4); Wrestling (3)

*A man of no pretensions,
Himself he never mentions.*

JACOB WEISMAN

Register Staff (4); O-Book Staff (4); Discussion Club (1); Library Monitor (4); Loquax (4); Motor Club (4); Orchestra (1,3,4); Press Club (4); Register Representative (1); Road Show (1); Quill and Scroll (4); Senior Play (4); Wrestling (4)

*With brains and wit, despite his
"childish"
He may be odd, we can take pride in.*



ROBERT WALDMANN

Regiment (1); Football (1); Motor Club (4); Swimming (1)

*All he attempts to do, he will,
He's a silent man with lots of skill.*

RAYMOND J. WENDELL

O-Book Staff (4); Regiment (1); A Cappella Choir (2,3,4); Art Contest (2); Boys' Junior Glee Club (1); Boys' Senior Glee Club (1); Central High Players (4); French Play (3); Gentlemen's French Club (3, 4); Greenwich Villagers (1); Library Monitor (4); Mathematics Society (3); National Music Supervisors' Conference (2,3,4); Opera (1,2,3,4); Senior Play (4)

*A guy who's full of pep and vim,
And boy, oh boy, how he can swim!*



CLEMENT L. WALDRON

Regiment (1, 2, 3, 4), Captain (4); C.O.C. (4); Basketball (1); Central Committee (4); Crack Platoon (2); Discussion Club (4); Engineers (3, 4); Golf (1,2,3); Latin Club (2); Library Monitor (4); Mathematics Society (4); Motor Club (4); Road Show (4); Tennis (2)

*With his military zest,
He seems to rule the ladies best.*

RUTH KATHRYN WHALEN

Central Colleens (3,4); Central High Players (4); French Play (3); Girls' Junior Glee Club (3); Le Cercle Francais (2); Library Monitor (4); Linnings Travel Club (3); Motor Club (4); Project Committee (1); Road Show (3,4); Senior Play (4); Spring Frolic (3); Swimming (1)

*She's the one that the fellows go
around "Whalen" about.*



WALTER G. WEANDER

Regiment (1,2); Library Monitor (4); Motor Club (4); Register Representative (3)

*Another of those big, silent men,
Thinking things, but not saying them.*

GARDNER WHITE

O-Book Staff (4); A Cappella Choir (3,4); Boys' Junior Glee Club (2); Boys' Senior Glee Club (2); Junior Honor Society (3); Library Monitor (4); Mathematics Society (2,3, 4); Motor Club (4); Opera (2,3); Regiment (1,2); Student Control (3,4); Swimming (1)

*Gardner's versatility is equaled only
by his personality.*

JEAN WHITE

A Cappella Choir (4); French Play (3); Girls' Junior Glee Club (2); Girls' Senior Glee Club (3); Le Cercle Français (3,4); Library Monitor (4); Girls' Sports (1); Motor Club (4); Opera (4); Student Control (4)

Light-headed, but only in hair.

DOROTHY WICKSTRUM

O-Book Staff (4); Central Colleens (2,3,4); Central High Players (4); Le Cercle Français (2); Library Monitor (4); Linger Travel Club (2); Motor Club (4); Road Show (3,4); Senior Home Room Officer, Sergeant-at-Arms (4); Senior Play (4); Spring Frolic (3)

*Daddy loves to dance and tease;
She has Central on its knees.*

EUNICE V. WIEMER

A Cappella Choir (3, 4); Central Colleens (1); Central High Players (3,4); Election Commissioner (3); G.A.A. (1,2); Girls' Junior Glee Club (2); Girls' Senior Glee Club (2); Library Monitor (4); Student Control (4)

*Always calm and unperturbed,
We've yet to see her when disturbed.*

MARGARET JEAN WIESE

NATIONAL HONOR SOCIETY

O-Book Staff (4); Central Colleens (1,3,4); Girls' Junior Glee Club (2); Girls' Senior Glee Club (3); Junior Honor Society (1,2,3); Latin Club (2,3); Le Cercle Français (4); Library Monitor (4); Motor Club (4); Student Control (2,3,4)

*Folks are of two kinds, and she
Is one of the kind we'd like to be.*

BEN W. WINTROUB

Baseball (2,3); Basketball (2,3); Discussion Club (4); Football (1,2); Golf (2,3); Intramural Sports (2,3,4); German Club (1); Motor Club (4); Register Representative (3); Softball (3); Swimming (2); Tennis (2,3)

*Now I lay me down to rest,
And pray that I shall pass this test.*

DOROTHY WIPPRECHT

Basketball (3,4); French Play (1); Girls' Rifle Team (4); Greenwich Villagers (2,3,4); Home Economics Club (1); Latin Club (1,2,3,4); Opera (1,2); Student Control (1,2,3); Swimming (2,3); Tennis (2,3); Track (3)

*Cheerful, clever and vivacious,
With a way that's always gracious.*

HARRIETT F. WOLFE

Register Staff (4); Central Colleens (1,2,3); G.A.A. (3,4); Junior Honor Society (1); Library Monitor (4); Motor Club (4); National Scholastic Leathercraft Award (3); O-Book Staff (4); Orchestra (2); Press Club (4); Road Show (3); Quill and Scroll (4); State Press Convention (4); Student Control (3,4); Swimming (2,3)

*Charming, pleasant, very cute,
She's a flirt, there's no dispute.*

NATHAN WOLFSON

Register Staff (4); A Cappella Choir (4); Boys' Junior Glee Club (2); Boys' Senior Glee Club (3); Discussion Club (4); Motor Club (4); Opera (4); Press Club (4); Register Representative (3); Road Show (3); Stamp Club (3); Student Control (4)

*He enters into work or play
In that same good natured way.*

MARTHA J. WOODBRIDGE

NATIONAL HONOR SOCIETY

Register Staff (4); Central Colleens (3); Discussion Club (4); Press Club (4); Motor Club (4); Quill and Scroll (4); Student Control (4)

*A quiet maid with mental power;
She makes good use of every hour.*

BILL WOODWORTH

Latin Club (3)

*Where there's a will, there's a way,
He has the will; he'll get his way.*





WILLIAM H. WRIETH

Regiment (2,3,4); A Cappella Choir (3,4); Boys' Junior Glee Club (2); Boys' Senior Glee Club (3); Motor Club (4)

*Always speaking a word of cheer,
Yet you hardly know he's here.*

WILLIAM F. ZIEGLER

Boys' Junior Glee Club (2); German Awards (2)

*Business ability and a level head,
Full of fun — that's a lot to be said.*



HERBERT WYRICK

A Cappella Choir (4); Boys' Junior Glee Club (3); Gentlemen's French Club (3); Golf (4); Latin Club (1, 2); Library Monitor (4); Motor Club (4); Student Control (1,3,4)

*Quiet and genial in all his ways,
He'll win greater success in future days.*

ROBERT ZOESCH

Regiment (1,2,3,4), First Lieutenant (4); C.O.C. (4); Boys' Junior Glee Club (1); Boys' Senior Glee Club (2); Central Committee (3,4); Latin Club (2,3); Treasurer (3); Library Monitor (4); Athletic Manager (4); Loquax (3); Motor Club (4); Opera (1); Road Show (4); Track (3)

*We all love to see his brushes,
Bright as if put there by brushes.*



IRVIN YAFFE

NATIONAL ATHLETIC HONOR SOCIETY

Register Staff (4), Sports Editor (4); O-Book Staff, Associate Editor (4); Athletic Manager (4); Basketball (2,3,4); Election Commissioner (3); Football (1); Intramural Sports (2,3,4); Los Sabios (3); O-Club (3, 4); Press Club (4); Road Show (4); Speakers' Bureau (3,4); State Press Convention (4); Tennis (2,3,4); Track (1)

*As a sportsman, he's a winner.
With the girls, he's no beginner!*

DAVE ZWIBELMAN

NATIONAL HONOR SOCIETY

Register Staff (4); O-Book Staff (4); Loquax (3,4); Press Club (4); Quill and Scroll (4); Student Control (2)

*Timid and shy,
But one swell guy!*



R. E. YODER

*I hold my opinions; go thou and
do likewise.*

CORINNE ERNST

Central High Players (1, 2, 3, 4); Central High Players' Play (4); Girls' Junior Glee Club (1); Girls' Senior Glee Club (2); Make-Up (1, 2); Opera (2); Road Show (2); Senior Play (4)

*She likes to act; she likes to play.
We like her because she's gay.*



BONNIE YOUNG

NATIONAL HONOR SOCIETY

French Play (3); Junior Honor Society (1,2,3); Latin Awards, Susan Paxson Cicero Award (3); Latin Club (2,3,4), President (4); Library Monitor (4); Loquax (3); O-Book Staff (4); Student Control (3,4)

*Knowledge and virtue are the gems;
Good breeding is the setting.*

SAM RESNICK

Motor Club (4); Los Sabios (2); Student Control (4)

*Those who from studies flee
Live long and merrily.*

SENIORS WHOSE PICTURES DO NOT APPEAR — Julia Alboud, Velma Alden, Velma Burkett, Frances Clucker, Luckie Crabtree, Ida Epstein, Ruth S. Falk, Mariana Gardner, Laura E. Goldberg, Lorraine Himmelstein, Ethel Hunter, Harvey Jacobow, Toby Kohlberg, Frances Lipari, Ruben Lippett, Annette Medler, Martha Prihoda, Jane Rosenstock, Phil Saylor, Marie Slomp, Sam Smith, Mary Eloise Strawn, Don Sullivan, Alice R. Taylor, Wardell Turner, George Walters, William Walters, Ernest Wohl, Lawrence H. Wynn



Underwood

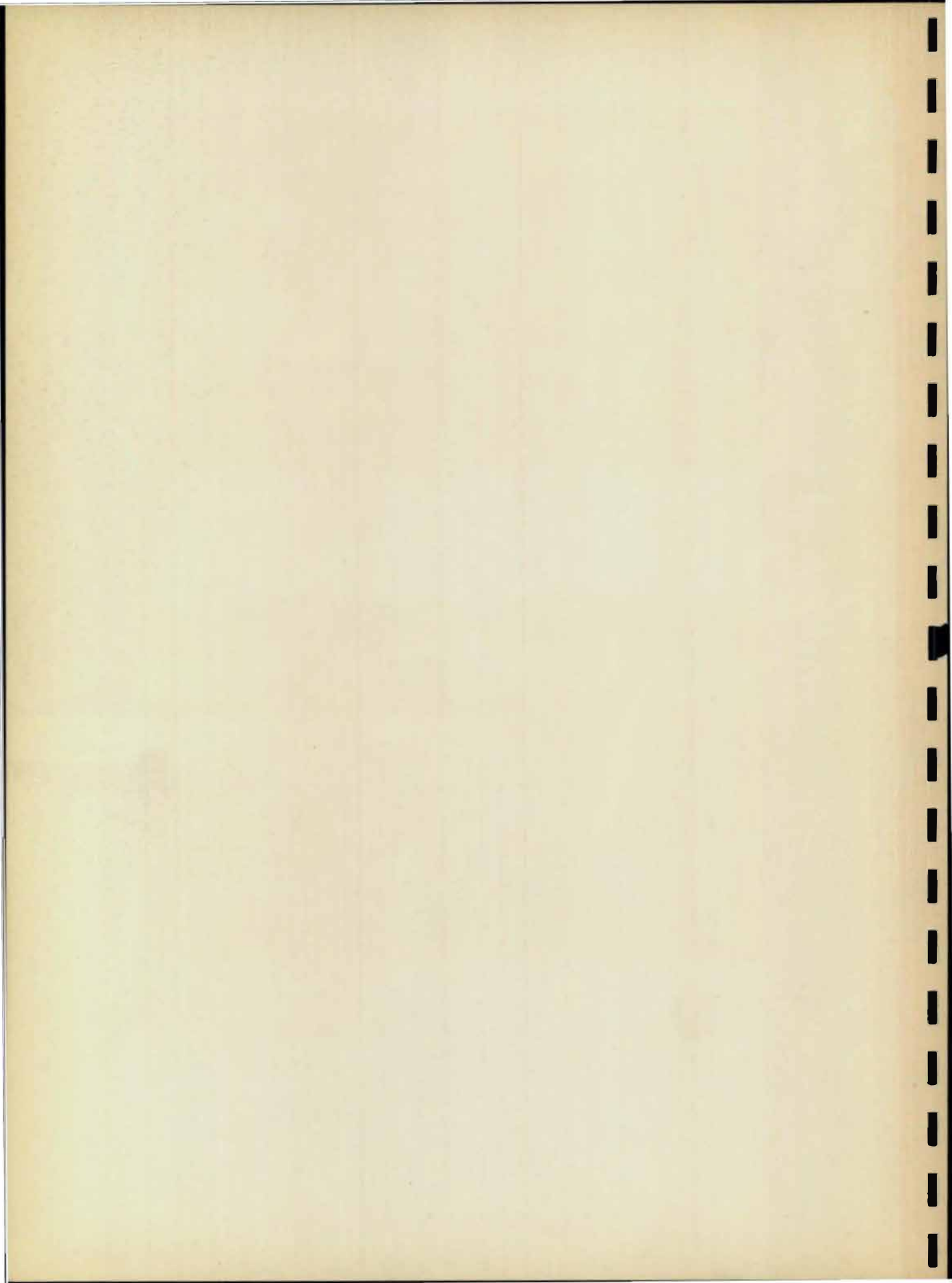



NATIONAL HONOR SOCIETY

Zwibelman, Wagner, Nourse, Boyer, Simon, G. Miller, Heald, Schrempf, Duff, Goldner, Seeverinsen, Hennings
 Larsen, Hamerstrom, M. Miller, Stelzer, Burton, Morris, Ball, Field, Sheehan, Davis, Friedman
 Finer, Harriss, DeWitt, Young, Rosenbaum, Poole, Ramsey, Phillips, Hoosack, Specker, Lipp, Blunkin
 Klaiman, Marsh, Guenther, Borman, Schwartz, Kieser, Wiese, Woodbridge, Cornick, Eggers, Dolphin,
 Pohl, Reynolds
 Bordy, Saxe, Pepper, Heagy, Eyre, Busch, Smith, Kilbourn, Uren, Allen, Lewis, Bauder, Barnett
 Not in picture — Ahlert, Baum, Rivetti, Tarnoff, Wezelman



D-BOOK STAFF

Hennings, Nourse, Stelzer, Weisman, Peterson, Seance, Miller, Ramsey, K. Smith, Hamdi, Rosenberg
 Yaffe, Hamerstrom, Wendell, Nelson, Morris, Arthur, Pattullo, Morgan, Anderson, Sorenson, Bremers,
 Underwood
 Vorava, Emmert, Otis, Sung, Cund, Pepper, Kutsche, Uren, Fahnstock, Klaiman, Sittgey, Twiss
 Hughes, Rosenbaum, Schwartz, Kieser, J. Smith, Kilbourn, Wiese, Eggers, Poole, Polonsky, Swoboda,
 Elson, Bordy
 Conchs, Markey, Peterson, Allen, Harriss, Cornick, Lewis, Finer, Cross, Burnett, Specker, Blunkin, Lipp,
 Louis



SENIOR OFFICERS AND SPONSORS

R. L. Smith, W. Ramsey, Bail, Amberson, Morris, Schwartz, R. D. Smith, Hamerstrom, Wezelman
Lipp, Burnett, Harriss, Sheehan, J. Smith, McGaffin, Stelzer, Busch, Reynolds, E. Ramsey
Miss Kibler, Mr. Schmidt, Miss Mueller, Miss Parker, Miss Carlson, Miss Bozell, Wickstrum, Field, Davis

SENIOR OFFICERS AND SPONSORS

OFFICERS AND SPONSORS of the June, 1936, senior class were selected by the class at a special election held January 16. Ronald McGaffin was chosen president; James Field, vice-president; Elizabeth Ramsey, secretary; and Peggy Sheehan, treasurer. Louise Reynolds and William Schwartz were chosen girls' and boys' sergeants-at-arms, respectively. Class parliamentarian was Sol Wezelman, and reporter, Betty Lipp. Following the custom of last year, the election was held at the end of the first semester. This was done to facilitate the organization of the class and to allow the seniors to make early plans for their class activities.

Miss Bess Bozell, Miss Julia Carlson, Miss Augusta Kibler, Miss Margaret Mueller, Charles Justice, and J. G. Schmidt were selected as faculty sponsors. Miss Jessie M. Towne was chosen as honorary sponsor of the class. Miss Mary Parker, executive sponsor, aided the cabinet with its general plans and acted as a contact between the class, office, and other groups. She organized the class in a quiet and efficient manner and is largely responsible for the success of all senior activities. Miss Parker was also executive sponsor of last June's senior class.

Each of the three senior home rooms elected its own presiding officers. Chairman of Homeroom 215 was Robert Smith; secretary, William Morris; treasurer, Jean Kohn; sergeants-at-arms, Jo Anne Smith and William Ramsey. Officers in 325 were, chairman, Joan Busch; secretary, David Frohardt; treasurer, Richard D. Smith; sergeants-at-arms, Lois Burnett and William Stelzer. In Homeroom 235 the officers were, chairman, Russell Amberson; secretary, Louis Ball; treasurer, Robert Hamerstrom; sergeants-at-arms, Dorothy Wickstrum and Robert Sconce. The senior class attended their assigned homerooms on Tuesday, Wednesday, and Friday; on Mondays and Thursdays a joint meeting of the three homerooms was held in the auditorium.

The January graduates elected William Nixon president of their class. Other officers were, vice-president, Ruth Falk; secretary, Toby Kohlberg; treasurer, Marjorie Corrington. Robert Rigley was faculty sponsor.



SENIOR COMMITTEE CHAIRMEN

Nourse, Weisman, Milliken, Dickinson, Sabata, Yoder, Gerhard, R. Smith, Abbott, Heald, Hamerstrom, Yaffe, Hennings, Hodges, Boyer, Reese, Carroll, Haugh, B. Peterson, Ball, Morris, Burr, D. Peterson, Knox, Meyers, Anderson, Gillinsky, Morgan, Harriss, Cornick, Eggers, Kieser, Woodbridge, Funder, Kutsche, Parks, Heagey, Patrick, Goodrich, Putman, Field, Cary, Allen, Conlin, Corcelius, Guenther, Wolfe, Swaboda, Armstrong, Burnett, R. Friedman, Miller, Severinsen, Voss, F. Friedman, Twiss, Speckter, Blumlein, Not in picture — Goldner, Kohn, Caywood, Burruss, Rivett, Zoesch, Garver, Ellison, Mills, Ousley, Cross, Baum, Fry, Uren, Carlson

SENIOR CLASS ACTIVITIES

THE GOOD SHIP "Central 60" docked at the Omaha Field club April 25, 1936, for the annual Central High senior banquet. Favors were sailor dolls and fancy dress dolls made by the art classes under the direction of Miss Mary Angood.

Jim Field, toastmaster, introduced Leonard Goldner who gave a toast to the girls, "Glimpses of the Promenade Deck." Kay Cross responded with a toast to the boys, "Knots, Ties, and Splices." "The Log," history of the class, was presented by Hannah Baum and Grant Caywood, and "Sealed Orders," the class will, was read by Beth Armstrong and Bill Fry. "Treasure Chest," containing the class prophecy, was given by Katherine Rivett and Bob Burruss. The program was terminated with speeches by Pilot J. G. Masters and Harbormaster Homer Anderson. The remainder of the evening was spent dancing to the music by Bill Braden's orchestra.

The committee in charge of arrangements was composed of Louis Ball, Lysle Abbott, Mary Louise Cornick, Dick Carroll, Harriette Conlin, Dorothy Twiss, and Bob Reese.

"Ladies of the Jury," the senior play, was presented in the high school auditorium on May 9. The play, a comedy in three acts, was directed by Miss Myrna Vance Jones, assisted by Ann Burdic. Four of the leading rôles were taken by Julann Caffrey, Walter Louis, Lois Burnett, and Russell Amberson.

Class day, which was held on May 15, was the last event of the senior class. During the morning, seniors taught classes, after which they ate lunch together in the school cafeteria. The afternoon was spent at Miller park and Birchwood club, where the class participated in outdoor sports and in various indoor activities. Dinner was provided at the Birchwood club, and the climax of the day was a dance in the evening. The committee in charge consisted of Martha Woodbridge, Frances Heagey, Jack Meyer, Cornelia Cary, and James Milliken.



MONITORS' COUNCIL

Field, Heagey, Louis, Cornick, Morris, Busch, Heald, Ramsey



SENIOR PLAY CAST

Arbitman, Backlund, Coetz, Hamerstrom, Sadaa, Ramsey, Wendell, Johnson, Burrows, Hasman, Voss,
Lulka
Westman, Field, Hanev, Stelzer, Peterson, Ball, Morris, Wiemer, Khaman, R. Larson, Singer, Steckler,
Blunkin, Lipp
Schwartz, Bilosky, Bingham, Sheehan, Shuler, Fahnestock, Bennett, Aulough, Cohn, Vorava, Whalen,
Emmert, Otis, Anderson, Lewis
Powell, Finer, Peterson, Simon, Sung, Egge, Rachel, Patrick, Funder, Kutsche, Armstrong, Borman,
Allen, Rosenbaum, Wiener, Bachman, Moon
Harris, S. Larson, Cross, Sewell, Schrepp, Louis, Caffery, Amberson, Burnett, Emily, Cornick, Poole,
Burdw, Malm, Markey, Sorcison, J. Bachman



LIBRARY MONITORS

Epstein, Nelson, W. Peterson, Rosenberg, Dansky, Wendell, Morris, Frohardt, Griffith, Louis, Nourae,
 Gilinsky, Hennings
 R. Smith, Arbitman, Hamerstrom, D. Peterson, Hauey, Ball, Gerhard, J. Anderson, Waldron, Olson, White
 Reuther, Voss, Sabata, Mueller, Lake, Dickinson, Stelzer, Bode, J. Smith, L. Anderson, Wolfe, Finer,
 Fahnstock
 Kuhle, Friedman, Pohl, Rahel, Baker, Field, Cary, Emmert, Armstrong, Wiemer, Funder, Swoboda,
 Silverman, Rosenbaum, Ackerman
 Green, Votava, Soref, Fishberg, Margolin, Phalen, Sheehan, Cornick, Poole, Polonsky, Schwartz, Eggers,
 Markey, Mills, Brightman



LIBRARY MONITORS

Beck, Goldstein, Resnick, Heald, Miller, Birk, Wiesman, Peterson, Weander, Benson, Arthur, Caywood,
 Adler, Schrempf, Boyer, Laferla
 Twiss, Clark, Armstrong, Graves, Saxe, Goenther, Pepper, Baum, Parks, White, McNulty, Duggan, Doran,
 Scott, Backlund
 Higgins, Berigan, Marsh, Cross, Young, Fuller, Caffrey, Hughes, Lewis, Robison, Portz, Tarnoff, Klaiman,
 Malm, Burnett, J. Carlson, Zoesch
 D. Carlson, Kolm, Ramsey, Heagey, Knowles, Patrick, Kilbourne, Otis, Brugman, Wiese, Kieser, Malone,
 R. Friedman, Davis, Gershter, Rohrbaugh, Blunkin, Severinsen
 Ensminger, Powell, Bedell, Reynolds, Bennett, Larson, Allen, Eyre, Busch, Goldner, Kvetensky, Eggeri,
 B. V. Moon, Borman, Caveye, Burdy, B. A. Moon, Lipp, Underwood



SENIOR POPULARITY CONTEST

Field, Braden, Sabata, Yoder, Caldwell, Burruss, Fuchs
 Miliken, Burr, Burton, Louis, Miller, Putman, Kohn, Stelzer, Hickey
 Edwards, Morris, Conlin, Caffrey, Wickstrum, Sheehan, Cross, Borman, Phillips
 Ramsey, Rivett, Busch, Patrick, Votava, Pohl, Uren, Cary, Bennett

SENIOR POPULARITY CONTEST WINNERS . . . GIRLS

- | | | |
|--|--|---|
| JOAN BUSCH
<i>Ideal Central Girl</i>
<i>Most popular</i> | ELIZABETH RAMSEY
<i>Best natured</i>
<i>Most personality</i> | FRANCELENE PHILLIPS
<i>Best musician</i> |
| KATHERINE RIVETT
<i>Best Scholar</i> | JANE UREN
<i>Most artistic</i> | JEAN KOHN
<i>Best dancer</i> |
| MARY JANE BENNETT
<i>Prettiest</i>
<i>Sweetest</i> | JEAN PATRICK
<i>Most sophisticated</i>
<i>Best dressed</i> | LYDIA POHL
<i>Best voice</i> |
| CORNELLIA CARY
<i>Peppiest</i> | DOROTHY WICKSTRUM
<i>Best line</i> | BETTE TRAVIS
<i>Wittiest</i> |
| PEGGY SHEEHAN
<i>Most likely to succeed</i> | HARRIETTE CONLIN
<i>Most romantic</i> | KAY CROSS
<i>Biggest flirt</i> |
| JULANN CAFFREY
<i>Best Actress</i> | LORNA BORMAN
<i>Best athlete</i> | MARY LOUISE VOTAVA
<i>Most independent</i> |

SENIOR POPULARITY CONTEST WINNERS . . . BOYS

- | | | |
|--|--|--|
| JAMES FIELD
<i>Ideal Central Boy</i>
<i>Most popular</i> | BILL STELZER
<i>Best dancer</i> | BILL MORRIS
<i>Best actor</i> |
| SOL WEZELMAN
<i>Best scholar</i> | JOE EDWARDS
<i>Best voice</i> | LAWRENCE HICKEY
<i>Best line</i> |
| RICHARD FUCHS
<i>Best looking</i> | BOB PUTMAN
<i>Wittiest</i>
<i>Most personality</i> | BILL SCHWARTZ
<i>Worst woman-hater</i> |
| BUD YODER
<i>Most happy-go-lucky</i> | WALTER LOUIS
<i>The class man-about-town</i> | BOB BURRUSS
<i>Best athlete</i>
<i>Best physique</i> |
| MORRIS MILLER
<i>Most likely to succeed</i> | JOHN CALDWELL
<i>Best chiseler</i> | BILL BRADEN
<i>Best musician</i> |
| JAMES MILLIKEN
<i>Biggest fibbuster</i> | GRAY BURR
<i>Biggest vocabulary</i> | JACK SABATA
<i>Best dressed</i> |
| | WILLIAM BURTON
<i>Best salesman</i> | |

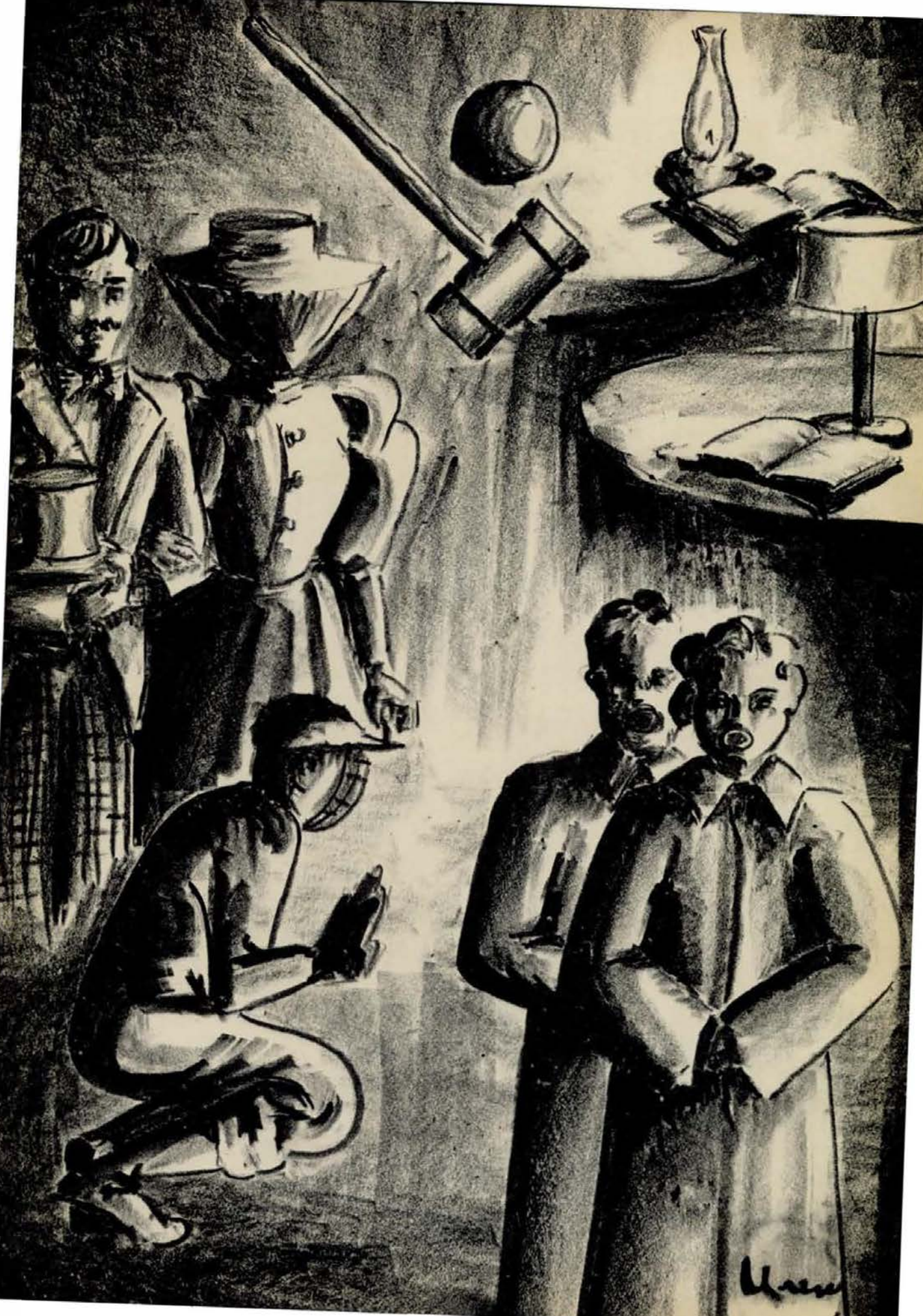

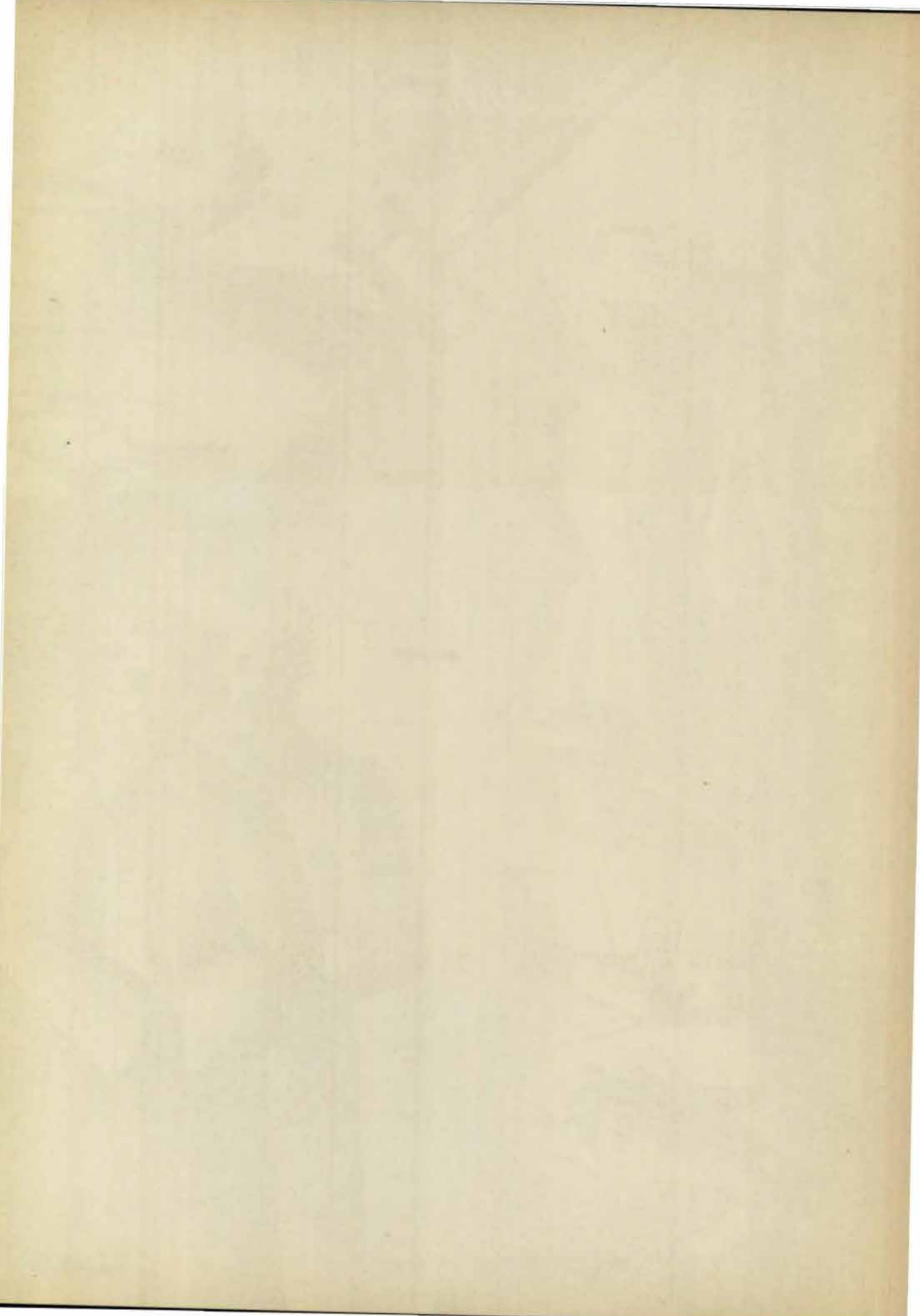



JUNIOR HONOR SOCIETY... GAMMA CHAPTER

Torgensen, Barker, Abrahamson, Seagren, Grimes, Gregg, Crampton, Morris, Williams, Morton, McManus, Scigliano, Humphreys, Soshnik, Dansky, Bressman, Kincaide, McWilliams, M. Johnson, Mailand, McNulty, Knox, Koorv, Feldman, Friedman, Hornstein, McAvin, Buchanan, Holmstrom, Alyn, Kaster, Wilkinson, Yeager, Purdham, Pitts, Rainey, Gershter, Hochstrasser, Hadek, Pratt, McCrory, Cramer, Strauss, Beerman, Harnett, Cherniss, Laytin, M. L. Johnson, Resnick, Wolfson, Odorisio, McGee, Tatelman, Lipsey, Hartz, Dodds, Klammer, Barton, Rosen, Friedlander, Lovgren

Not in picture — Borly, Harris, Kirshenbaum, Scott, Viener, Ziegler

JUNIOR HONOR SOCIETY

JUNIOR HONOR SOCIETY, which was founded in 1923 by Principal J. G. Masters for the purpose of recognizing individuality and high achievement both in scholarship and in school activities, of encouraging leadership, and of developing character among the students of the freshman, sophomore, and junior classes, is considered the highest goal toward which an underclassman of Central High school may strive.

In the freshman year, scholarship and character are the only requisites for membership, but in the sophomore and junior years, leadership and service to the school are also taken into consideration. To become a member of any of the chapters a student must receive two A's and no grade lower than B. If he is carrying five subjects he is permitted to have one C.

Three chapters compose the organization: Epsilon for freshmen, Delta for sophomores, and Gamma for juniors. This year 189 underclassmen were elected to membership by a general council of faculty members under the chairmanship of Mrs. Edna S. Dana, a member of the Commercial department. At the end of one year active membership ceases, but graduates who have belonged to the Junior Honor society are considered honorary members.

Announcement of the election of this year's members was made in the Central High school auditorium on May 4, with Assistant Principal Fred Hill in charge. J. G. Schmidt, physics teacher, announced the names of the juniors who had been elected to the Gamma chapter; Frank M. Rice, English teacher, read the list of new members of the Delta chapter, and Mrs. Irene Haskins Jensen, music instructor and adviser of freshman girls, announced the Epsilon chapter. Miss Jessie Towne, dean of girls, gave the charge.



JUNIOR HONOR SOCIETY... DELTA CHAPTER

Slosburg, Pratt, Buchanan, Förd, Rosenbaum, Rosenblum, Gershtater, Chämkerlin, Engler, Catlin, Cockle
 Wales, Brown, Hanch, Peterson, Ois, Lower, O, Olson, Dehall, J. Myers, McDonald
 Lerner, Steinert, Anderson, N. Myers, Morris, Duion, Wenstrand, Westering, Carson, Soiset, Williams,
 McGinnis, Tyler, Odorisio, Kopperud, McTavish, Gaden, Pacper, Barnhart, Stockman, Traub, Willard,
 Hoffman
 Wyrtek, Hartman
 Not in picture — Johnson



JUNIOR HONOR SOCIETY... EPSILON CHAPTER

Crouse, Vest, Burgess, Hertzberg, Krimlowski, Knolsen, Bohan, Lisher, L. Goldstein, Grasso, Nimmo,
 Nesselson, Le Mar, Sinclair
 Voss, Hordmannert, Müller, Waxenberg, Baldrige, Frohardt, Yohe, Rees, Gariss, Morgenstern, S. Irwin,
 Wolfson, Ryvelt, Zimmerman, Christie
 Buchanan, Frazee, Wiess, Waldron, Rice, Rubinza, Merritt, Connor, Kutakofsky, Kull, Know, Reynolds,
 Hanford, Forrest, A. Rosen
 Friedel, Ward, Rosenstock, Finlayson, Bonkub, Phelps, Katzman, Piper, Wilkinson, Riha, Rogers, Azorin,
 Epstein, Landstrom, Maxwell, R. Rosen
 Brown, K. Goblstein, Kirkpatrick, Richman, James, Billig, Willrodt, Kopperud, White, Howard, Davis,
 Keller, Galbraith, Kaiser, Rosenblum



QUILL AND SCROLL

Harris, Hamerstrom, Simon, Sabata, Nourse, Smith, Schrempf, Polonsky, Poole, Rosenbaum, Friedman, Wolfson, Weisman, Milliken, Peterson, Morris, Dausky, Wolfe, Kühle, Bauder, Green, Tarnoff, Cockle, Robison, Harriss, Kieser, Woodbridge, Cramer, Rivett, Ellison, Burnett, Burdy, Swoboda, Lipp, B. Moon, Strauss, Votava, Patrick, Schwartz, M. Moon, Markey, Lewis, Finer, Perkins, Speckter, Blunkin
 Not in picture — Rosenberg, Wezelman, Zwielman



PRESS CLUB

Simon, Rosenberg, Jones, Hasenjager, Sabata, Nourse, Truscott, Nelson, Fox, Smith, Ramsey, Pattullo, Morgan, Whitmore
 Harris, Yaffe, Hamerstrom, Milliken, Peterson, Morris, Dausky, Wolfe, Polonsky, Poole, R. Friedman, Swoboda, Strauss, Bachman, Hickey
 Wolfson, Weisman, Abrahamson, Emmert, Armstrong, Purdham, M. K. Parkinson, Mailand, Merritt, Clark, Rushton, M. J. Parkinson, McMillan, Saferstein
 Cockle, Robison, Harriss, Kieser, Woodbridge, Cramer, Sung, Bosin, Mousky, Ellison, Burnett, Burdy, Speckter, Green, Keller, Catalano
 Fishberg, Sorenson, Votava, Patrick, Schwartz, Markey, Lipsey, White, Lewis, P. Friedman, Cross, Perkins, Blunkin, Rosen, Lipp



REGISTER STAFF... FIRST SEMESTER

Yaffe, Hamerstrom, Simon, Sabata, Nelson, Rosenberg, Hickey, Rosenbaum, Poole, Palonsky, Swoboda, R. Friedman
 Harris, Morgan, Milliken, Pattullo, Peterson, Morris, Arthur, Wolfe, Green, Lipp, Blunkin
 Robinson, Harries, Patrick, Kieser, Coe, Armstrong, Ellison, Cross, Burnett, Tarnoff, Strauss, P. Friedman
 B. Moon, Bauler, Kuhle, Speckter, M. Moon, Schwartz, Markey, Rivetti, Votava, Finer, Baum, Strenson

PUBLICATIONS

LONG RECOGNIZED for its excellent journalistic merit, the Central High Register, a weekly publication, has been a part of Central High school since 1874. Under the direction of Mrs. Anne Lane Savidge, the paper is published by students who have had one or more semesters of journalism. All-American Honor rating, one of the highest awards conferred by the National Scholastic Press association, was received again this year for the period of 1935-1936; this rating was also won for the years 1927-1932.

This year marked the tenth anniversary of the founding of Quill and Scroll, international honorary society for high school journalists. To celebrate the event, Quill and Scroll and the journalism round-table sponsored a banquet attended by journalism students from Omaha and Council Bluffs high schools and universities. The forty students elected this year bring the total membership of Central High's Quill and Scroll chapter to 364, admitted since 1926.

The Central High Press club was formed this year so that members of the journalism department might meet together to make suggestions for and to offer criticisms of the content, makeup, and other phases of the paper, and to provide speakers. James Milliken was elected president of the organization; Charles Harris, vice-president; Jack Sabata, secretary-treasurer.

Under editorship of Richard D. Smith, the Latin club published the ninth annual Loquax, newspaper of the Latin department, as a special commemorative edition to honor Central High school's first graduating class of sixty years ago. The paper, printed on May 8 as a part of the regular Register, also contained prize winning translations in the Susan Paxson Latin examinations. While chief editors were selected from the Register staff, other members of the group were chosen by Mrs. Bernice Engle and Mrs. Bessie Rathbun, instructors in the Latin department.

The O-Book, annual publication of the senior class, was published by a staff composed of members of the Register department, and by editors appointed from the senior class.



REGISTER STAFF . . . SECOND SEMESTER

Yaffe, Hamerstrom, Simon, Rosenberg, Sabata, Nelson, Ramsey, Nourae, Smith, Whitmore, Hickey, Harris, Morgan, Pattullo, Milliken, Peterson, Morris, Dansky, Wolfe, Polonsky, Poole, R. Friedman, Wolfson, Weisman, Harris, Kieser, Woodbridge, Cramer, Suing, Ellison, Burnett, Bordy, Swoboda, Green, Speckter, Votava, Patrick, Schwarz, Strauss, Einmert, Lewis, P. Friedman, Sorenson, Perkins, Baum, Blumkin, Lipp

REGISTER STAFF

<i>First Semester</i>		<i>Second Semester</i>
WILLIAM MORRIS	Editor	JACK SABATA
JACK SABATA JEAN PATRICK JAMES MILLIKEN	Associate Editors	MILLARD ROSENBERG JEAN PATRICK DALE PETERSON JAMES MILLIKEN CHARLES HARRIS
PAULINE SCHWARTZ	News Editor	PAULINE SCHWARTZ
IRVIN YAFFE	Sports Editor	IRVIN YAFFE
DALE PETERSON DAVE ZWIDELMAN ANDREW PATTULLO	Assistant Sports Editors	DAVE ZWIDELMAN ANDREW PATTULLO RICHARD D. SMITH
JEAN ELLISON DOROTHY SWOBODA	Girls' Sports	JEAN ELLISON DOROTHY SWOBODA
ROBERT HAMERSTROM	Business Manager	ROBERT HAMERSTROM
MARGARET MOON	Advertising Manager	PHYLLIS GREEN
LAWRENCE HICKEY ROBERT NELSON	Circulation Manager	ROBERT NELSON
ADELINE SPECKTER FRANCES BLUMKIN	Copy Readers	BERNICE BORDY MARION STRAUSS
PAULINE ROSENBAUM RUTH FINER	Exchange Managers	DOROTHY MERRITT LORETTA PERKINS
KAY BAUDER HARRIETT WOLFE	Staff Secretaries	HARRIETT WOLFE
ADELINE SPECKTER FRANCES BLUMKIN	Correspondents	ADELINE SPECKTER FRANCES BLUMKIN

FACULTY ADVISERS

ANNE LANE SAVIDGE
Editorial

MARY L. ANGOOD
Art

O. J. FRANKLIN
Business

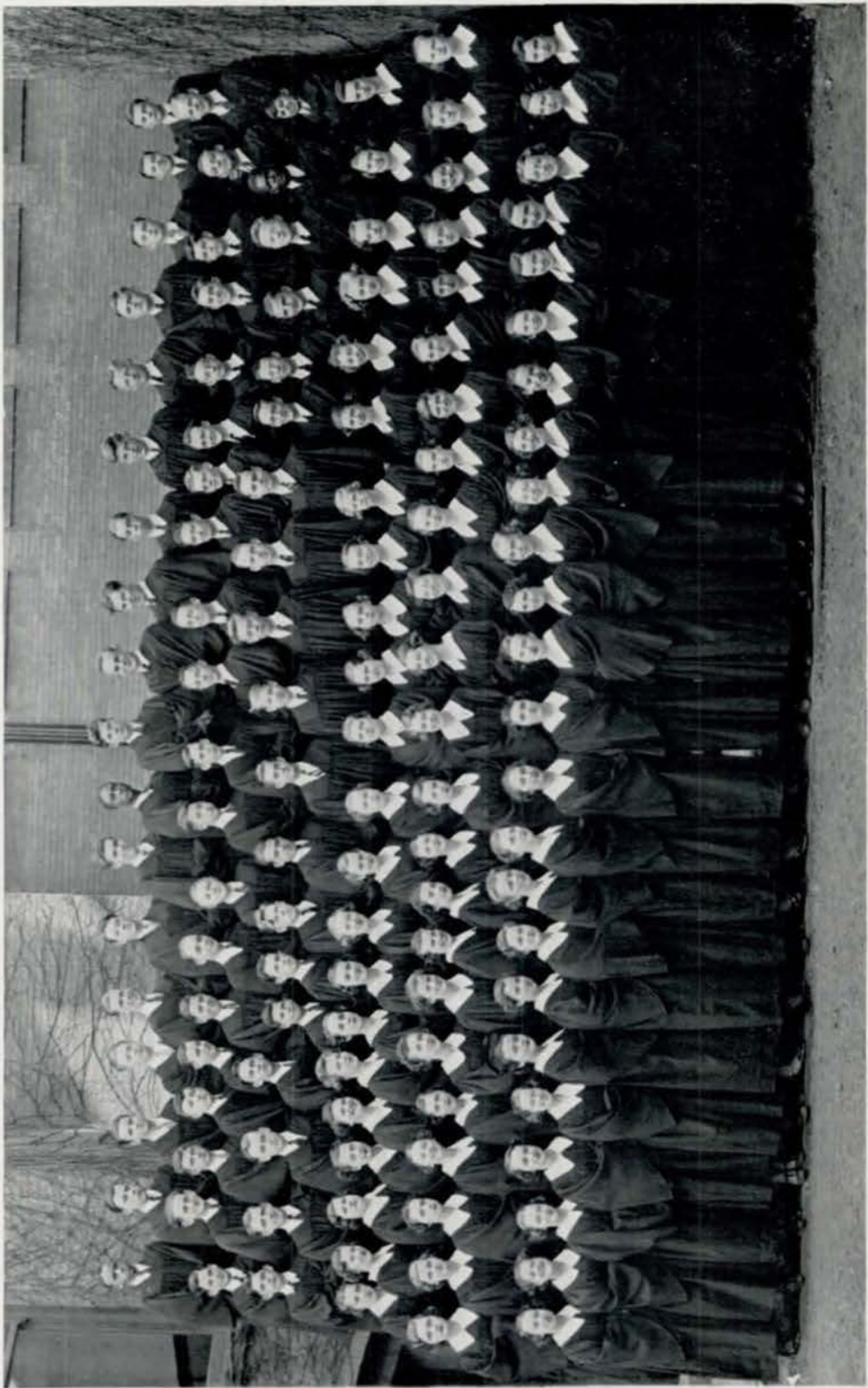

MUSIC DEPARTMENT

TO CULTIVATE a taste for and a greater appreciation of better music and to give the student an opportunity for public appearances are the purposes of the Central High school music department, under the direction of Mrs. Carol Marhoff Pitts, Mrs. Elsie Howe Swanson, and Mrs. Irene Haskins Jensen.

The a cappella choir, one of Central's largest organizations and recognized as a leading choir throughout the country, is directed by Mrs. Pitts, assisted by Mrs. Swanson. This year the choir presented its outstanding concert under the auspices of the Friends of Music in the Central High school auditorium on April 24, and before that a concert was given at Tekamah, Nebraska. The first program of the year was on October 26 at the Orpheum theatre for the Nebraska State Teachers' convention.

The Senior Glee club under the direction of Mrs. Pitts supplies the basic training necessary for entrance into the a cappella choir. Preliminary training is received in five Junior Glee clubs, which are open to all students and are directed by Mrs. Swanson. Voice classes are held every day in which students are given vocal training for group and solo work, and harmony is offered for training in theory. Music appreciation and music history are taught by Mrs. Jensen. All courses in the department are elective.

The department presented "Princess Chic" December 12-14, the first performance of that opera ever given by a high school. Members of the a cappella choir and the Boys' Senior Glee club were eligible for the opera. Parts were determined by individual tryouts, and leads were taken by Mary Jane France, Jim Allis, Joe Edwards, Wallace Cleaveland, Jack Heald, Bill Goetz, Grant Miller, Lydia Pohl, Betty De Witt, and Henry Patton.

At the Nebraska State Music contest at Kearney, Nebraska, May 1 and 2, superior ratings were awarded to Betty Mac Nelson, violin; Abraham Dansky, piano; Francelene Phillips, flute; Janet Rohlf, low voice; Doris Holmstrom, high voice; and Joe Edwards, Bill Fry, Jim Allis, and Brandon Backlund, Imperial quartette. Shirley Parks, girls' medium voice, receiving a rating of excellent. The vocal contestants were accompanied by Miss Lylyan Chudacoff. All students entered in the state contest placed either superior or excellent in the district contest held April 3 and 4 at South High school.

Mrs. Pitts, who is well-known for her musical ability, was honored this year by being invited to join Sigma Alpha Iota, national honorary music organization. She was initiated into the group during the Music Supervisors' national convention, held in New York City early in April. Mrs. Pitts is president of the North Central division, the largest group of states represented in the convention.

Climaxing a successful season, the music department presented the sixteenth annual Spring Festival on May 22 in the high school auditorium.

A CAPPELLA CHOIR

AS PICTURED ON OPPOSITE PAGE

Biddix, Helgren, W. Fry, Cleaveland, R. Peterson, Edwards, Gregg, Lewis, E. Johnson, Hemple, W. Jensen, Osterholm, Sprague, Seagren, Neafus, J. Cockle, Taylor, G. Cockle
Cohen, Dansky, Hamerstrom, Allardyce, Larson, Heimrod, Miller, Andrews, Clapper, Chuda, Olson, Otis, Wallace, Hollingsworth, Brennan, Ford, Pangle, Lipsey, Goetz, Backlund
Overholt, Korisko, Severinsen, Broad, Twiss, T. Smith, Patton, Noriega, Heald, Youngstrom, Wyrick, Lauer, Wendell, Allis, Johns, Steffin, G. White, A. Johnson, Gershter
Combs, Triplett, V. Hansen, Utt, Pratt, Kincaide, Tunison, V. Johnson, J. Anderson, Crichton, J. White, Rohlf, H. Thomas, Mortenson, Wilkenson, Borg, Wenstratid, Eggers, J. Smith, Burnett, Crites, McCrory
J. Larson, Ralston, Holman, O. Odorisio, Alberts, Changstrom, Knox, McFarland, Cary, Parks, Pohl, Tindell, Bosin, M. Thomas, Allyn, Harriss, Borman, Wiemer, Badalamenti, Dodds, Katz, B. Nelson, L. Anderson
Whitney, Worrell, Rainey, Beranek, Bedell, Weaver, B. Fry, M. Allen, Knight, Holmstrom, Pitts, Rivett, Kaster, Yeager, Kilbourne, G. Odorisio, Wagenseller, Tatelman, Prime, Starrett, Ensor, Sawtell, Meyers, Faye



GIRLS' SENIOR GLEE CLUB

Wagnseler, Clarke, DeLong, Howard, McNitt, Koehler, Burdie, Kirsawa, Kall, Baydorfer, Oshington,
 Grabow, Rogers, Irbit
 Myers, White, Thorup, Bennett, Baepar, Cayle, Willis, Rivait, Hanford, Nelson, Smith, Turner, Gil
 Kopperud, Thomas, Bolen, Robinson, Cole, Kniss, Jindra, Reynolds, Less, Greenspan, Santi, Salerno, Fee
 Hohnstein, Steiner, Riha, Sinnerhoff, Buchanan, Speck, Yafca, Wiggin, Chadwell, Marton, Kvotensky,
 Pisanale, Koczaberte, Lynch
 Lorenzen, Harris, Nielsen, Holman, Richman, Murray, Mrs. Piffs, Miss Chudacoff, Lewis, James, Sajian,
 Ward, McGinnis, Clark

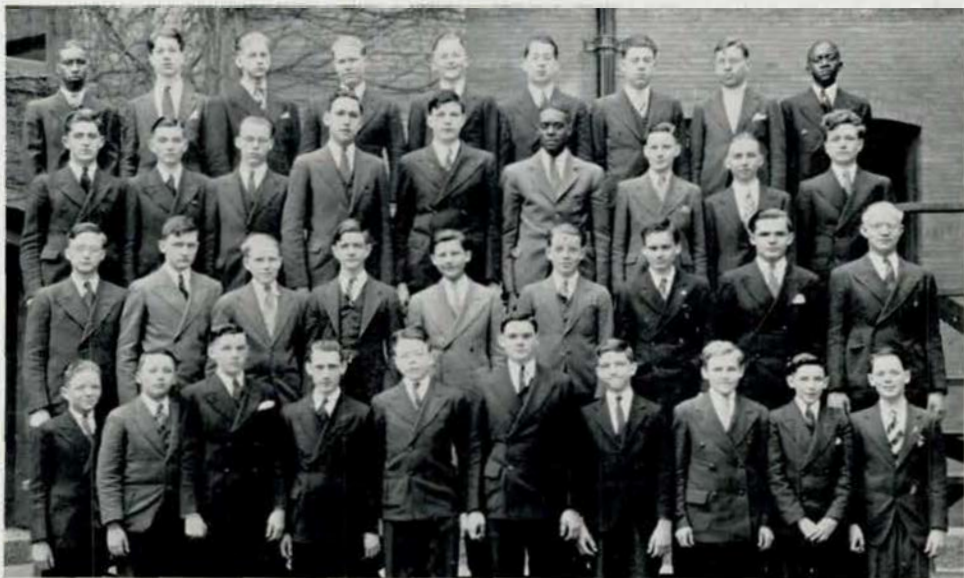

BOYS' SENIOR GLEE CLUB

Eall, Barton, Osborne, Wilson, Anderson, Forehand, Holerman, Lewis, Gindler,
 Malott, Sanden, Hill, Pasley, Cook, Murray, Sims, Swanson, Wallstrom
 Hyson, Gaska, Dancer, Robinson, Swartz, Baker, Lippert, Gremm, Johnson
 Byers, Salm, M. Young, Whitwell, Arnesen, Gaudin, Thomas, Dutke, G. Young, Steer



GIRLS' JUNIOR GLEE CLUB

Kent, Frazier, Voss, Dunham, Emery, Vanocck, C. Edwards, Jones, Payne, Perley, Saylor, Leffler, Botel,
 Meyers, Hollingshead, Nissen, Wynnard, Rundell, Bryson, Nactigall
 Maxwell, V. Johnson, M. Davis, Paletto, Monaco, Shaughnessy, Burns, M. Edwards, E. Smith, Beasley,
 M. Miller, Wrenn, Merchant, Pearson, Ledyard, Short, Armstrong, Trotter, Fustos, M. Anderson
 Crump, Downing, Sumner, Meyer, B. Brightman, Slabaugh, Lindvall, Hunting, McDonough, L. Merritt,
 M. Merritt, S. Epstein, Ernst, B. Brown, Chnc, Jackson, Pitts, Young, Uren, Woodhouse, Catalano
 Bauman, Turco, Swarr, R. Brightman, Wiese, Carter, Tuchman, Rose, Shearer, Griffith, Waldrau, Neary,
 Arbman, McMartin, Borton, Zollotuchien, Saylen, Syslo, Azorin, Harrison, S. Anderson,
 McElhinney, Knott, Jensen
 Pettello, Alevazos, Hardlannert, Kirkpatrick, Blazek, Zimmerman, Nelson, Walker, Langenfelt, Weir,
 Schurman, Nordstrom, Strawn, Sorenson, McManigal, Himmelstein, Hosman,
 Emmert, Goldstein, Gilmore, Burden



BOYS' JUNIOR GLEE CLUB

G. Von Dollen, Goldstein, Devereux, Hayden, Rogers, McGee, McGrane, J. Von Dollen, Johnson, Crowley
 Kuklin, Stephenson, Cooper, Kirwan, Benolken, Werner, Ziegler, Hall, Whitney
 Eyre, B. Campbell, Nathan, Dorsey, Peters, Chin, Martin, Wagstaffe, Robinson, Mason
 Hull, Liston, Koory, Sundberg, Berman, Carp, Wood, Williams, Hill



DEBATE TEAM

Wezelman, Smith, Baum, Larsen, Soshnik, Kirshenbaum



DEBATE SQUAD

Clausen, Goodbinder, Wezelman, Arbitman, Young, Kirshenbaum
 Crandell, Armstrong, Simon, Burton, Soshnik, Smith
 Ziegler, Strauss, Rosenbaum, Baum, Larsen, Klaman, Finer

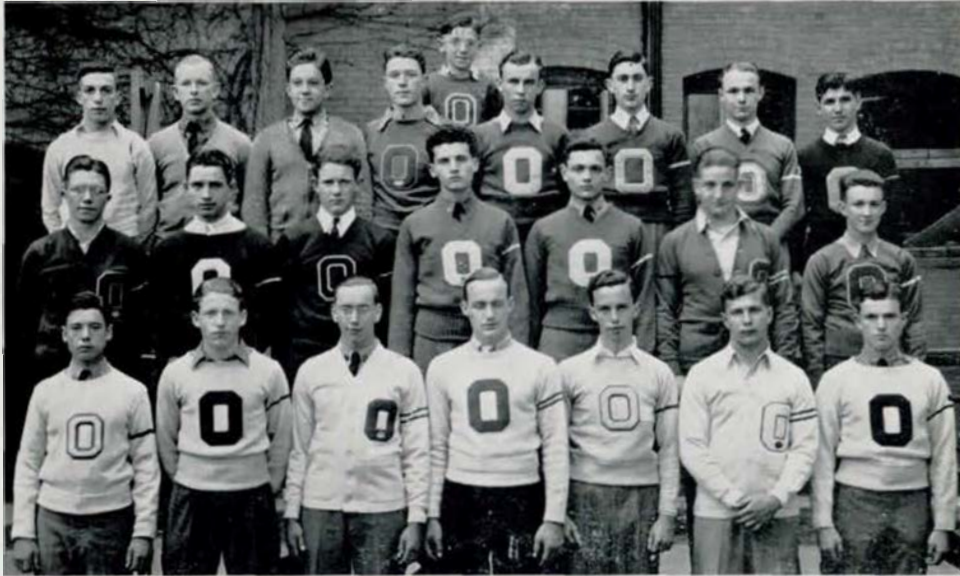

NATIONAL ATHLETIC HONOR SOCIETY

Castro, Glissman, Morgan, Moore, Evans, Wagner, Yaffe, V. James, Scigliano,
 Knontz, E. James, Bane, Clark, Caywood, Hornstein, Ellis,
 Haugh, Nourse, McCoiter, Tuscanti, Peterson, Anderson, Stryker
 Not in picture: Woodbury, Kirshenbaum, Schwartz

FOOTBALL

WITH EIGHT LETTERMEN in the lineup, the Eagles from Central opened their 1935 season with a 25 to 0 conquest over Fremont. Scoring almost at will, the Purples were easily the masters throughout the game. In the second contest, the Eagles encountered a heavy and strong St. Joe Central team, and pulled out with a scoreless tie after displaying remarkable defensive ability.

Traveling over to Council Bluffs, Central suffered a letdown after the hard struggle against St. Joe, and eked out a 14-0 victory over Abraham Lincoln. Against South, the Eagles picked up where they left off at Fremont, and promptly swamped the Packers by a 19 to 0 score. In this game Central found its scoring punch and won easily.

Playing a heady and smart game, the Eagles rolled up 13 points against their ancient rivals, Tech, in the first half, and then let up in the second half — in fact, the last few minutes — to enable their rivals to score 12 points. With a few seconds to play and victory hanging in balance, virtually the whole Purple line broke through to block the try for point that would have tied the game.

Meeting North on a wet field, the Purples suffered another letdown, and managed to pull out with a scoreless tie over an inspired Viking eleven. Central suffered its worst defeat of the year at the hands of the state champions — Lincoln. With the field a slough of mud and without the services of their ace punter, Bane, the Eagles were hopelessly outclassed by a strong all-round team, 25-0.

In their last game, playing for the intercity championship, the Eagles were the victims of an injury jinx which removed four regulars from the game. This, together with the fact that Coach Justice was called out of the city the week prior to the game, resulted in the Purples' loss to Benson, 7-0.

Central's 1935 season record stands at 4 wins, 2 losses, 2 ties.

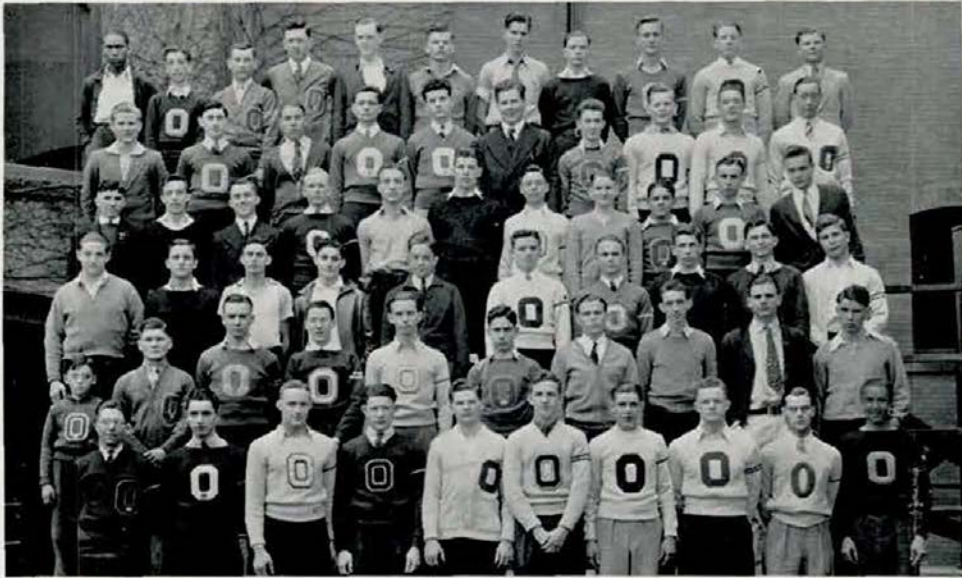

BOYS' O-CLUB

E. Anderson, L. Di Lorenzo, Kavan, Towey, Backstrom, C. Ketelson, R. Ketelson, Campbell, Schwartz, Nourse,
 Weekes
 Sundberg, Yaffe, Pattavino, Caywood, Clark, Jensen, Ellis, McGaffin, Moore, McCotter
 Scigliano, Castro, Pangle, Glissman, S. Di Lorenzo, Baltzer, Haugh, Low, Vitale, Wagner, Fuchs
 Hornstein, Barellos, Weiner, Gordon, Morgan, Stryker, V. James, C. Anderson, Epplen, M. Anderson
 Evans, Lloyd, Moran, Johns, Peterson, Garrotto, Louis, Donham, Swartz, Woodbury
 Koontz, E. James, Truscott, Ilane, Sconce, Hall, Ousley, Burruss, Garver, Pisasale



GIRLS' ATHLETIC ASSOCIATION

Meltride, Caldwell, Welch, Vermillion, Lawson, Anderson, Wrenn, Langenfeld, Barrett, Saxton, Hollis
 Neponnick, Cayle, Kvetensky, Meredith, Willard, Richardson, Belan, Rivett, Merritt, Wightman, J. Bachman
 Zollotuchen, M. Keller, Koscielski, Frank, R. Willrodt, McQuade, Sklar, Ensminger, Mann, Caveye
 Bailey, Boukal, Levenson, Laytin, Mehl, Pesicka, Yates, Berkowitz, C. Bachman
 Wolfe, Swoboda, Ellison, Hoyer, Morton, Guenther, Borman, Hamann, White, Gates

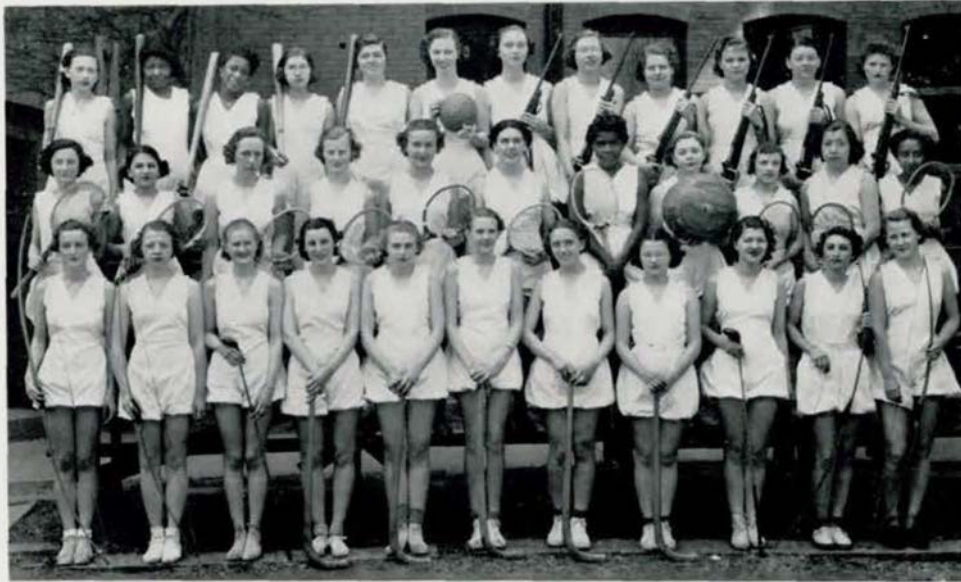

GIRLS' SPORTS

Jones, Meeks, Dortch, Buzbee, Burman, Hoye, M. Moon, White, B. Moon, Hamann, Pesteka, H. Smith, O'Neil, Richman, Swoboda, Brightman, Troughton, Welch, E. Smith, Leyenson, Ensminger, L. Merritt, Irving Wolfe, D. Merritt, Cohn, Larese, Meredith, Richardson, Baysdorfer, Willard, Stephenson, Singer, Parkinson

GIRLS' SPORTS

IN 1931, Mrs. Glee G. Meier, girls' gym instructor, organized girls' sports classes for those who favor sports rather than regular gym work. In these classes the technique and rules of the individual sports are taught in their respective seasons.

The junior division membership of the National Riflery association was extended to the Central High girls in 1933 with Sergeant S. B. Moore as chief examiner. This year, coached by Sergeant L. O. Wyatt, the following girls became outstanding rifle women: Phyllis Gates, Harriette Hamann, Bette Ann Moon, Margaret Moon, Jean Parkinson, Marcella Rowbal, Joyce Seibert, and Dorothy Swoboda. The outstanding archers of the season were Christa Ensminger, Jean Parkinson, Eleanor Jean White, and Harriett Wolfe.

Intramural volleyball and hockey tournaments were directed by Mrs. Meier and Miss Marian Treat, instructor for the second semester. The baseball practices which were held in the gym became very popular. Under the direction of two student captains, the practice was conducted in a regular manner. The outstanding players of the season were Helene Smith, Levon Caldwell, Viola Oats, Frances Christina, Margaret Jones, and Lois Hoye.

This year, golf and tennis were stressed more than ever before. Lysle P. Johnson and Frank Seidlek taught golf during classes once a week and held outdoor classes at various golf courses during the week. Miss Treat gave instructions to the tennis enthusiasts in class. These players entered the school tennis tourney which decided the contestants for the Intercity Tennis tournament. The girls who entered this year were Mary Allen, Billie Appleby, Mary Anna Cogle, Sarah Robison, and Jane Rosenstock.

The swimming classes for both beginners and advanced pupils were held at the I.C.C. pool under the direction of Miss Treat, with Lorna Borman as junior assistant. Those girls who received their Junior life saving awards were Betty Jane Hanford, Virginia Hollis, Phyllis Mehl, Laura Stephenson, Jean McTavish, and Betty Jean Tyler.



GIRLS' SWIMMING

Tyler, McTavish, Mehl, Stephenson, Borman, Hanford, Rivett, Hollis, Christie
 Harrism, Anderson, Hedges, Baker, LaGreca, Cohn, Holm, Sedgwick, Pegler, McDonough
 Wickham, Myers, B. A. Moon, Dailey, Knott, Carlson, McOmber, Eyer



GIRLS' RIFLE TEAM

Gates, Welch, Parkinson, Wolfe, Swoboda, Levenson
 Singer, Meredith, Larese, M. Moon, Hays, Baysdorfer, Merritt
 O'Neil, Willrodt, Homann, Rowbat, Pesicka, B. Moon, Richman



CRACK SQUAD

Rohrbough
 Wherry Henske
 Duffield Bernstein
 Grimes McManus
 Seagren Johnston
 Houser Jorgensen
 Clark Gordon
 Swartz Miller
 Jacobson, McCotter, Nestor, Olson, Anderson



RIFLE TEAM

Clark, Baldrige, Whittle, Hansen, Werner, Dyball, Bean
 Caywood, Gilinsky, Schrempf, Sergeant Wyatt, Grabow, Rayhorn, Jorgensen

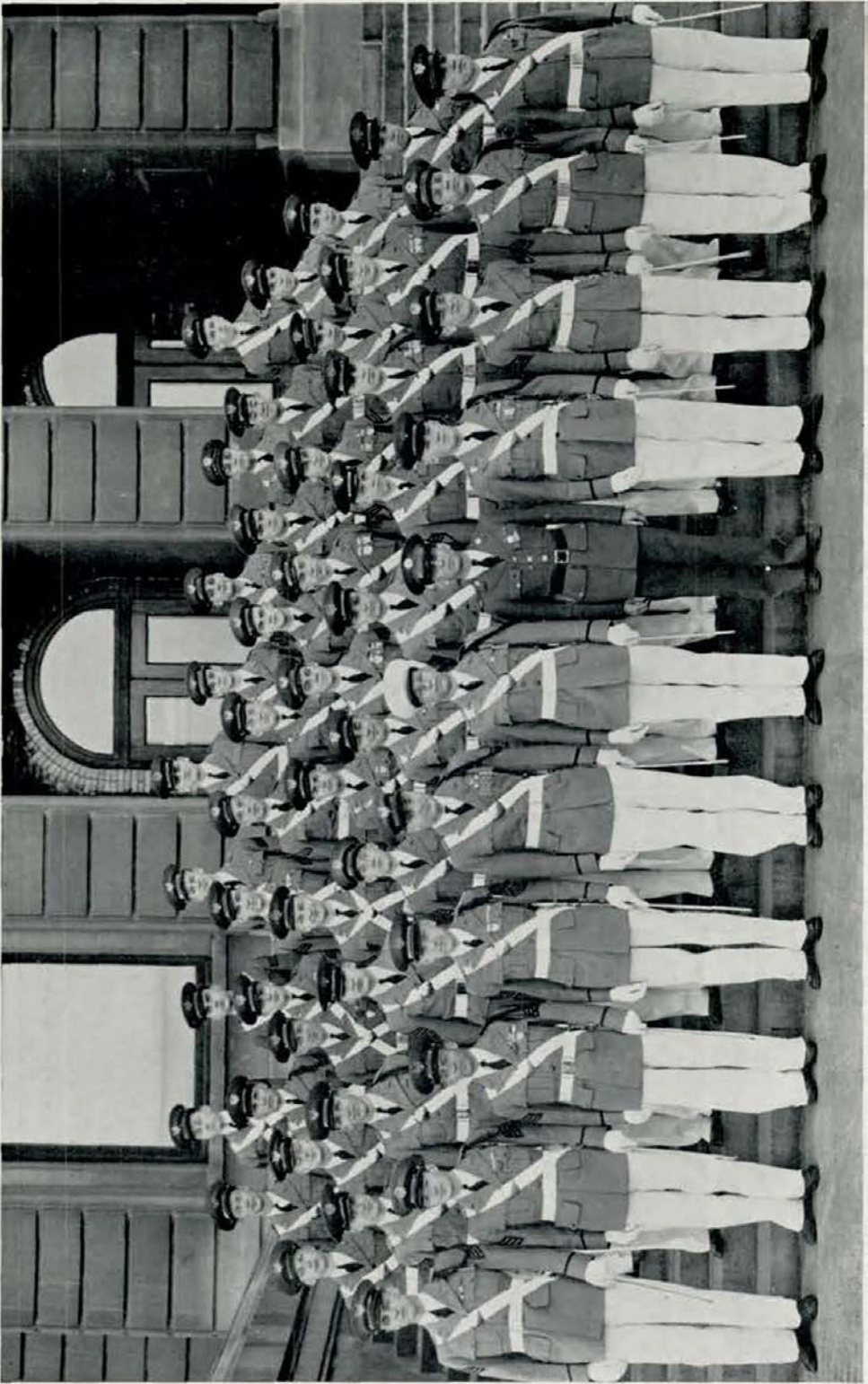



RICHARD P. FUCHS
 MAJOR FIRST BATTALION
 PRESIDENT C.O.C.



C. ROBERT KNOX
 LIEUTENANT COLONEL



MORRIS MILLER
 MAJOR SECOND BATTALION

CADET OFFICERS' CLUB

C. ROBERT KNOX
 LIEUTENANT COLONEL

RICHARD FUCHS
 MAJOR FIRST BATTALION

MORRIS MILLER
 MAJOR SECOND BATTALION

HOWARD OLSON
 CAPTAIN AND ADJUTANT

GRANT CAYWOOD
 CAPTAIN AND ORDNANCE

LOUIS C. BALL
 CAPTAIN COMPANY A

JAMES R. FIELD
 CAPTAIN COMPANY B

ROBERT H. PUTMAN
 CAPTAIN COMPANY C

LYSLE I. ABBOTT
 CAPTAIN COMPANY D

J. LEONARD GOLDNER
 CAPTAIN COMPANY E

WILLIAM R. STELZER, JR.
 CAPTAIN COMPANY F

JOHN RUSHLAU
 CAPTAIN BAND

JACK F. MEYER
 CAPTAIN AND QUARTERMASTER

ROBERT M. BOYER
 CAPTAIN AND
 PERSONNEL ADJUTANT

CLEMENT L. WALDRON, JR.
 CAPTAIN AND COMMISSARY

GERALD HANEY
 CAPTAIN PLANS AND TRAINING

WILLIAM W. BURTON
 FIRST LIEUTENANT AND ADJUTANT
 FIRST BATTALION

HUGH DICKINSON
 FIRST LIEUTENANT AND ADJUTANT
 SECOND BATTALION

GRANT A. BENSON, JR.
 FIRST LIEUTENANT COMPANY A

ROBERT ZOESCH
 FIRST LIEUTENANT COMPANY B

RICHARD L. HAUGH
 FIRST LIEUTENANT COMPANY C

JACK HEALD
 FIRST LIEUTENANT COMPANY D

BERNARD LARSON
 FIRST LIEUTENANT COMPANY E

S. CHARLES MORGAN
 FIRST LIEUTENANT COMPANY F

J. LORAIN ANDERSON
 FIRST LIEUTENANT BAND

JUD L. HANSEN
 FIRST LIEUTENANT BAND

ERVIN SIMON
 FIRST LIEUTENANT AND AIDE

HARRY R. BURRELL
 SECOND LIEUTENANT AND
 QUARTERMASTER
 FIRST BATTALION

GRANT MILLER
 SECOND LIEUTENANT AND
 QUARTERMASTER
 SECOND BATTALION

ARTHUR W. JOHNSON
 SECOND LIEUTENANT COMPANY A

WILLIAM O. RAMSEY
 SECOND LIEUTENANT COMPANY A

ALFRED GRAY HURR
 SECOND LIEUTENANT COMPANY B

KENNETH B. COVERT
 SECOND LIEUTENANT COMPANY B

DONALD KORISKO
 SECOND LIEUTENANT COMPANY C

KENNETH RAYHORN
 SECOND LIEUTENANT COMPANY C

ROBERT A. NELSON
 SECOND LIEUTENANT COMPANY D

ROBERT W. NOURSE
 SECOND LIEUTENANT COMPANY D

FRANK B. GARVER, JR.
 SECOND LIEUTENANT COMPANY E

HIRD STRYKER
 SECOND LIEUTENANT COMPANY E

JACK M. SABATA
 SECOND LIEUTENANT COMPANY F

GEORGE VOSS, JR.
 SECOND LIEUTENANT COMPANY F

MERWIN ANDERSON
 SECOND LIEUTENANT BAND

JAMES DUFF
 SECOND LIEUTENANT BAND

WILLIAM E. MORRIS
 SECOND LIEUTENANT STAFF

WARREN C. SCHREMPF
 SECOND LIEUTENANT STAFF

BRANDON BACKLUND
 SECOND LIEUTENANT STAFF

HARRY O. PATTERSON
 SECOND LIEUTENANT STAFF

ARMAND GILINSKY
 SECOND LIEUTENANT STAFF

WILLIAM A. GOETZ
 SECOND LIEUTENANT STAFF



ENGINEERS

Goldner, Heagey, Knox
 Abbott, Miller, Ball, Hauey, Devereux, McManus, Kennedy, Milek, Simon, Fuchs,
 Field, Putman, Stelzer, Sushnik, Jones, Olson, Waldron
 Not in picture — Swartz



BAND

Brigham, Cleveland, Roberts, Hoberman, Reese
 Forehead, Pomodoro, Sushnik, Miller, H. Whitney, Beem
 McDonough, Lippert, Veneziano, Johnson, Sahn, Wahlstrom, Grasso, Adams, Rosenblum
 M. Anderson, Vacanti, G. Whitney, Freshman, Davis, Courshou, Sing
 Morris, Clevenger, F. L. Anderson, Svoboda, Hansen, Griffith, Duff
 Inset: Captain John Rushtlau



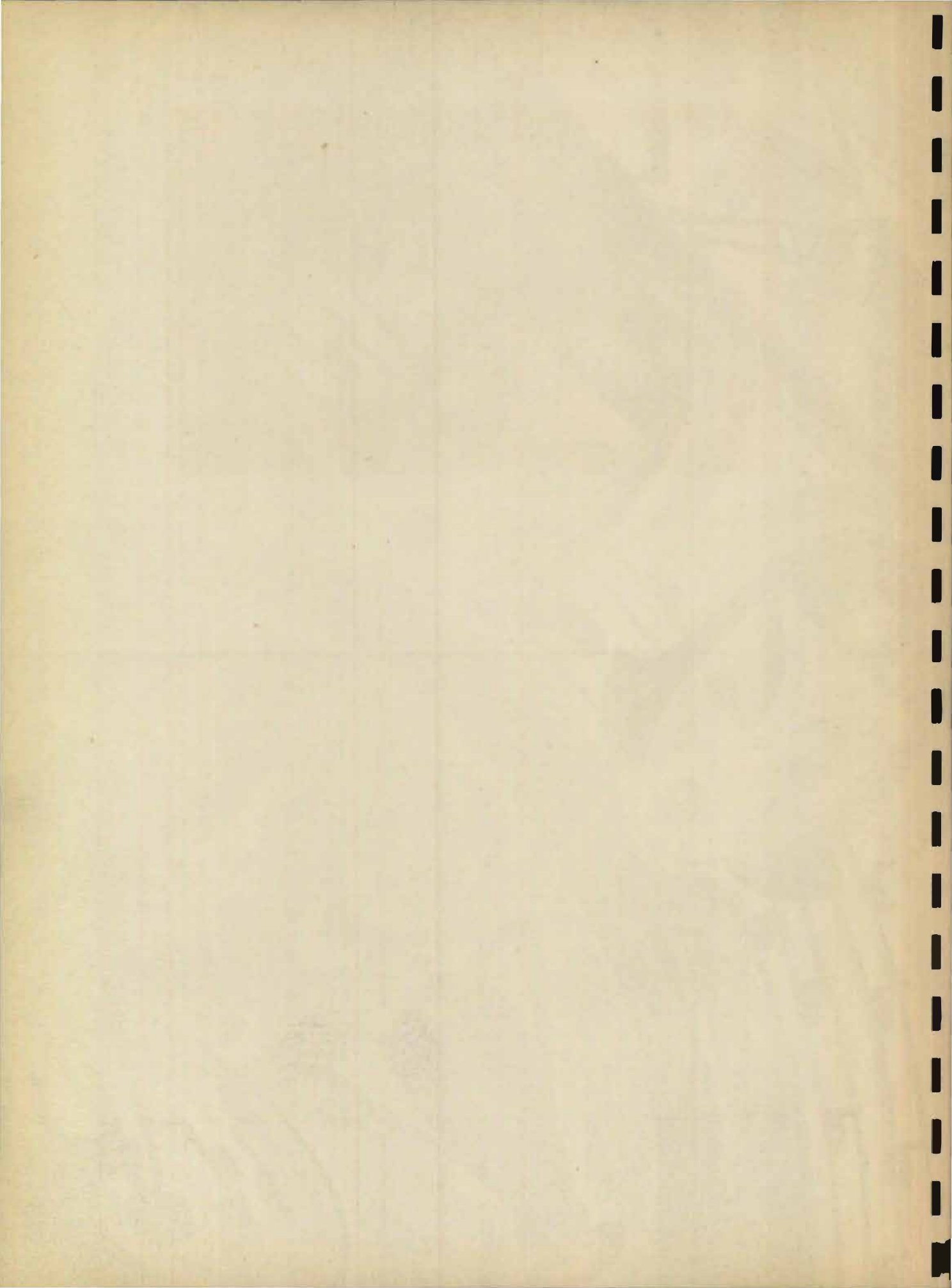



LININGER TRAVEL CLUB

Boile, G. M. Myers, Summers, Kohu, Carlson, Keller, Pohl, Bennett, B. Beerman, Walsh, A. Thomas, Saxe Hascall, Hoffman, Coit, Neely, Galau, Stult, Kennedy, Bradford, Purdham, Wenstrand, P. Beerman, P. Friedman, Pepper, N. Myers, Blaufuss, A. Baird, M. Thomas, McCrory, Tunison, Anderson, Knox, Hughes, Robison, Condon, Davis, Johnson, Williams, Gaden, Weaver, Byrne, S. Baird, Eyre, Otis, Rahel, Smith, Harriss, Allen, R. Friedman, Koppertel Beranek, Hertz, Miller, Pratt, Rushion, Knowles, Busch, Ransley, Reynolds, Cary, Clark

LININGER TRAVEL CLUB

LININGER TRAVEL CLUB is the oldest club in Central High school. The club, organized in 1903, was named after Henry Lininger, a great traveler and explorer, who lived in Omaha. Mr. Lininger owned a large art gallery, most of which was turned over to the Omaha Public Library at his death.

The officers of the club are Joan Busch, president; Mary Virginia Knowles, vice-president; Rozanne Purdham, secretary; Mary Jo Callahan, treasurer; Virginia Rahel, Happy Baird, sergeants-at-arms. The faculty sponsors are Miss Mary Parker, Mrs. Grace Knott, and Miss Margaret Mueller. All girls wishing to become members of the Lininger Travel club fill out application cards and are voted on by members of the club.

Travel talks are given by many people who have visited foreign countries. Some of the speakers for this year have been Miss Odessa Yant, who spent her winter in Cuba; Miss Elsie Fisher, who visited the Scandinavian countries last summer; and Miss May Mahoney, whose topic, "Through Unbiased Eyes," related to life of school girls in Spain, France, Belgium, and Italy, where she has studied.

As part of the club's charity work, baskets are sent to poor families at Thanksgiving and Christmas. The club also has a family which it takes care of by sending clothing, food, and money. The family is chosen by members of the club, and a committee is appointed to visit it often and give reports to the club.

Lininger Travel club teaches girls to cooperate, while the purpose of the club is to inform them about the customs of other countries, to establish a friendly interest in foreign affairs, and to realize the possibilities and value of world peace. Many of the members correspond with girls from foreign countries whose names they have secured from one of the members of the club who takes charge of that branch of work.



MATHEMATICS SOCIETY

Connors, Covert, Nourse, B. Baum, Wood, Mlek, Nixon, Gerhard, G. Miller, Johnston, Eike
 McDonough, Epstein, Caywood, Peterson, Backlund, Wilson, Anderson, Waldron, Olson, Henske
 Martin, Armstrong, Devereux, Lake, Bernstein, Rohrbough, Dickinson, Ball, Klox, M. Miller, Richardson
 Soslnik, Kuppinger, Grimes, Houser, Griffith, Benson, Fuchs, Field, Goldner, Stelzer, Garver
 Larson, Duggan, Holman, Robison, Ensor, Frohardt, McNeill, Kochler, Mairland, N. Baum, Wyrick, Taruoff,
 Marsh



ORCHESTRA

Müller, M. Anderson, Roberts, Grasso, Clevenger, Jensen, Pomidaro, Hoberman, Burgess, Lee
 Forehead, Piccola, Weisman, Nourse, Wahlstrom, Cleveland, Soslnik, Morris, Veneziano, Hertzberg
 Dignotti, Thomas, Hall, Sing, Nesselson, Mallett, Prachazka, Rohde, Gass
 McDonough, Parson, Courshou, Saferstein, Nelson, Wyrick, Whitney, Griffith, L. Anderson, Freshman
 Haggarty, Riha, Merritt, Schantz, Waldman, Phillips, Duff, Sgrai, Buzbee, Ledyard, Worrell, Johnson
 Not in picture — Adam



GREENWICH VILLAGERS

Underwood, Larsen, Short, Mortensen, Rychley, Shuler, Mossman, Lake, Uren, O'Hara, Wagenseller, Goredick, Klammer, Corkin, Paepier, MacBride, Wood, Johnson, Cooper, Smith, Kutsche, Moon, Merritt, C. Louis, Byerly, Sorenson, Fahnestock, Zenke, Portz, Slater, Frances, Piper, Borton, Bates, Twiss, F. Louis

GREENWICH VILLAGERS

GREENWICH VILLAGERS, a club for art students, was organized in 1922 for the purpose of promoting interest in art work. Any student who has had a year or more of art work is eligible for membership. Each year new members are taken in to replace the outgoing seniors. This occasion is always celebrated by some form of entertainment. This year, to welcome the newcomers, a Major Bowes party was given in which all the members were called upon to perform. Acts were kept secret until the meeting.

The Greenwich Villagers enter into various activities throughout the year, one of the most important being the Christmas tea to which all the students and faculty are invited. This Christmas an art exhibition consisting of etchings and Japanese prints was on display for the guests to see.

Many interesting programs were presented at the Greenwich Villagers' meetings. Demonstrations of mask making and screen painting have been given. At one meeting William Chin gave a play in Chinese that he had written. Various speakers appeared before the club to give talks on art subjects. Members of the club danced, sang, and played musical instruments to contribute towards the entertainment.

In the spring a contest for the senior members was held in which all types of original art work were submitted. The entries were judged by Miss Jessie Towne and August Dunbier. This year Jane Fahnestock won first prize, while Violet Underwood and Jane Uren were given the second and third awards, respectively.

Officers are chosen once a year. For the past year the officers were as follows: president, Jane Sorenson; vice-president, Jane Uren; secretary, Jane Fahnestock; treasurer, Arthur Johnson; reporter, Pat Jones. Miss Mary Angood, head of the art department, is sponsor.



CENTRAL COLLEIENS

Smith, Utt, Pratt, Alyn, Schuetz, Murray, Wiese, Rice, Barriss, Klaiman, Simon, Norberg
 Ra'sion, Wickham, M. Keller, A. Keller, Cooper, Laytin, Farquhar, Howley, North, Baumer, Holmstrom,
 Kelly, Wintrouh, Adams
 Rajney, Resniek, Harrison, Weir, Hartman, Pedersen, Stung, G. Odorisio, O. Odorisio, Ellison, Huiman,
 Schneider, Richman, Bachman



CENTRAL COLLEIENS

Bachman, Packer, Rothkop, Stein, Boridy, P. Woodbridge, Eggers, Kulakofsky, Connor, S. L. Epstein,
 Kirkpatrick, Wiggins, S. S. Epstein, S. E. Epstein
 Carlson, Pohl, Callahan, McNair, Buchanan, M. Woodbridge, A. White, Huffines, Doran, Sklar, Abrahamson,
 Carlson, Burdy, Himelwein, Laferta, Silverman
 M. Frank, Fellman, Dohman, Brighnan, Bamford, Hedges, Davis, Holm, Hansco, Parks, Ackermana,
 Coyle, A. Firestone, Alberts, Milder, S. White, Wellson
 E. Frank, Lusensan, Friedel, Cherniss, Aravin, Rubnitz, Merritt, Kadis, Ous, Lipssey, Osoff, Robinson, Fuller,
 F. Firestone, Rosen, Linda, L. White



CENTRAL COLLEENS

Voas, Hardlannert, Buchanan, Frazee, McMartin, Trotter, Finlayson, Eastburn, Eastland, Esser, Horejs,
 Prime, Johnson, Wilkinson
 Powell, Cross, McCarthy, McGee, Shuler, Welsh, Ramsey, Reynolds, Whalen, Wickstrum, R. Rosen, Arbitman
 D. Katzman, Green, Hornstein, Bachman, Hard, Schwartz, Rosenbaum, Scholnick, Silverman, Klatman,
 Finer, Blacker, Goldstein, Kern
 Fiedler, S. Katzman, B. Rosen, Anderson, Smith, Cornick, Sheehan, Saxe, Dulin, Burnett, Baum, Richards



CENTRAL COLLEENS

Byrue, Edwards, Van Dusen, Nixon, Chorney, Rosenblum, Lesser, Yousen, Malm, Nielsen, R. A. Gorelick,
 I. Gorelick, Robinson
 Strick, Menagh, McNulty, Richardson, Fee, Schantz, Bauman, Brigham, Hassler, Parkinson, Rychley, Wreun,
 Davis, Zimmerman, Fox
 Rosenstein, Swarr, Burke, Noble, Haseall, Allen, Johnson, Beck, Carson, Southard, Schneider, Bedell,
 Cooper, R. H. Gorelick
 Rosenstock, Nelson, Brightman, Larson, Pegler, Minsky, Johnson, Kincaide, Fortune, Rundell, Tachman,
 Jeter, Bliss, Wertheimer



PROJECT COMMITTEE

Hertzberg, Allardyce, Salstrand, Forehead, Abrahamson, Kreeck, Peters, Feldman
 Goolbinder, Rogers, Haugh, Viener, Peterson, Piper, Nielsen, Johnson
 Miss Clark, Bell, Duda, Purdham, Gould, Rosenstock, Caniglia, Azorin



SPEAKERS' BUREAU

Devereux, Gordon, Ramsey, Johnson, Guss, Caldwell, Eltinge, Morgan, Johnson, Schrempf, Voss
 Bartson, Peterson, Abbott, Field, Barker, Jones, Bressnan, McGaffin, Yaffe, Cohn, Mallett
 Jackson, Burruss, Burr, Caffrey, Sheehan, Lovgren, Cornick, Buell, Gerhard, Slosburg, Bruhin



LE CERCLE FRANCAIS

Bremers, Katz, Stein, Monsky, Dolphin, Kirkpatrick, Gould, Votava, Goodrich, Ralrbough, J. White, Skotwell, De Wald, Borg, Seybold, Laher, Davis, Eggers, Bosin, Wiese, Cornick, Pratt, Bauder, S. White, Parkinson, Kennedy, Knowles, Fuller, Heagey, Miss Bozell, Patrick, Dwyer, Travis, Gallup, L. White, Cherniss

LE CERCLE FRANCAIS

LE CERCLE FRANCAIS was founded in February, 1923, by a group of students who were interested in the furthering of the study of the French language and literature at Central High. Madame Barbara Chatelain and Miss Bess Bozell, instructors in French, were chosen as sponsors. The club's aims are to promote interest in French, in the culture of France, and to create a feeling of friendliness between the young people of America and the young people of France. The last purpose is accomplished by obtaining for each member a French correspondent of the same age. Letters and photographs are exchanged, and, in some cases, a life friendship is formed. The requirements for membership are a year's study of French, or its equivalent, and the approval of the members of the club. The officers for the year 1935-1936 were Jean Patrick, president; Frances Heagey, vice-president; Jackie Fuller, treasurer; Dorothy Basar, secretary; and Mary Louise Cornick, chairman of the program committee.

This year, Le Cercle Francais, in cooperation with the Gentlemen's French club, sponsored a dance in the school gymnasium, to which the entire school was invited. Each Christmas the club cares for a poor family, supplying them with food, toys, and clothing. At meetings, some phase of French culture is studied, either with a speech in French by some noted linguist, by the singing of French songs, or by a talk about life in France.

The newest project launched by the joint action of the French clubs is to establish a junior division of the Alliance Francais in the high schools of the city. To date, this has not been accomplished, but these students have gained for themselves the privileges of attending the movies in French sponsored by the Alliance. One of those presented this year was the famous "Maternelle," which is the story of life in a nursery school in the very poorest section of Paris. The film, "Louis Pasteur," was shown in which Sacha Guitry, the French actor who has long been famous in both France and America, stars.



GENTLEMEN'S FRENCH CLUB

Duffield, Milliken, Braden, Reed, Seemann, Burns, Gerhard, Hamerstrom, Ganz, Putman, Boyer, Carroll, Loring, Wendell, McPhail, Randall, Buchanan, R. Gordon, Tannenbaum, Baker, Field, Swartz, Burr, Selby, Barker, Henderson, Goetz, Slosburg, A. Gordon, Combs, Goldner, Louis, Horan, Miss Bozell, Giliinsky, Voss, Stryker

GENTLEMEN'S FRENCH CLUB

GENTLEMEN'S FRENCH CLUB, founded in 1925 and sponsored by Miss Bess Bozell, is composed of boys who have taken a year or more of French. The club was formerly a joint club with the girls prior to 1925, but the activities of the girls and boys on different days necessitated separate meeting times.

The officers are, president, Armand Giliinsky; vice-president, Philip Horan; secretary, Hird Stryker; treasurer, Richard Gordon; sergeant-at-arms, Lee Seemann.

The club's purposes are to further interest in French among the boys of the school, to work toward better understanding between boys and girls of France and America, and to speak French and hear it spoken. Correspondence is carried on with students in France. The programs include French in the form of plays or dialogues, or guest speakers, who speak on some subject related to French. Dr. Felix Despecher, president of the Alliance Francais, spoke and showed slides of Brittany, where he was born. Philip Horan told of his experiences while studying in France, immediately after his return. Dr. A. D. Cloyd, Sr., related stories in French and advised the boys to study French well in school and make it a hobby after graduation from school.

The club is associated with the Alliance Francais both in funds and work of the organization. A donation is given to the Community Chest each year. Previous to this year, the annual project of the French clubs has been a play, but this year a dance was given. The dance, the first one to be sponsored by a school club and held at night, was given March 6 in the school gym, with music by Bill Braden's orchestra.

Although the members of the club feel that the year's work has been very successful and that a great deal has been done to fulfill the purposes of the organization, they also feel that the French phrase, "Ce n'est que le commencement," is a very appropriate one with which to end the season's work.



HOME ECONOMICS CLUB

Basso, Silverman, Cooper, Rosenbaum, McCullough, A. Nelson, R. Bloch, Rosicky, Hochstrasser, Ralford, G. Bloch, Wood, Roe, Scholnick, Woodbridge, Schuetz, Larson, LaGreca, Longo, Curro, Pullen, Corritore, Stockard, Utt, Pederson, Wickham, Lynch, Smerhoff



TITIANS

Combs, Edwards, Doyle, Parsley, Stave, Cole, Lupo, McCracken, Robinson, Hamilton, Lindevall, Pederson, Davis, Gelfman, Prime, Poole, Hughes, Duran, Smith, Tholl, H. Brugman, Lierk, Odorisio, Eyerly, Starry, Vogel, Emery, Fingeret, Billig, Carter, Morris, Cherniss, Barke, B. Brugman, Mrs. Jensen, Riha, Hollingshead, O'Neil, Silverman

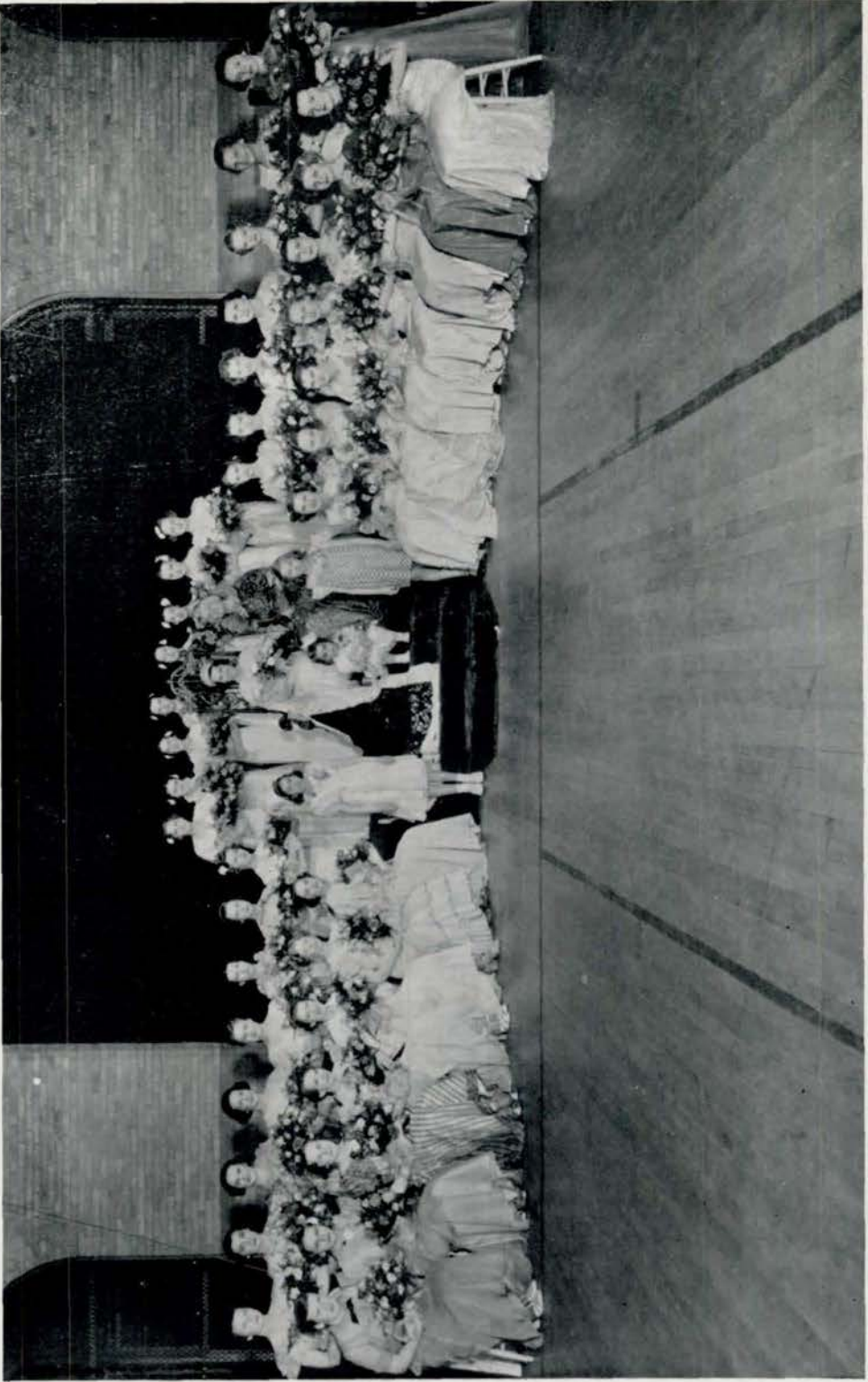



STUDENT CONTROL

Pearson, Wale, Clevenger, Morgan, Buell, Weaver, Kraus, Bressman, Hansen, Maliken, Duff, Atkinson, Sims, Bloom, Reese, Hamerstrom, Fry, Kirshenbaum, Desens, Fredricks, Reuther, Inyee, White, Dansky, Arthur, Posley, Peterson, Salstrand, Himmelstein, Doran, Carlson, Catania, Olmstead, Duggan, Picotte, Wrenn, Friedel, Baum, Sibert, Higgins, Bode, Emmert, Wiese, Laher, Perley, Larson, Kuhlle, Kutsawe, Bates, Rosenblum, Burden, Cherniss, Rainey, Gorelick, Fellman, Slater, Leller, O. Odorisio, Boten, Lake, Pepper, Tholl, MacBride, Moon, Sullivan, Siebert, Wolf, Basso, Newell, Sgroi, Hanson, Morris, Friedlander, Speckter, Epstein, McCarthy, Eggert, Church, Stipe, G. Odorisio, J. Callahan, Freyer, Rychley, Sprague, Nygaard, Cole, Cooper, McManus, Smernoff, Ensminger

STUDENT CONTROL

STUDENT CONTROL, a form of student government, is the largest organization at Central High school. Application for membership must be indorsed by two teachers, and those who belong to the body are selected according to their character and executive ability.

The first Student Control was of comparatively short duration. Organized in 1911, the group continued till 1919, at which time it dropped out of existence. Under the direction of Louis N. Bexten, the club was reorganized three years later. During this period only seniors and juniors were admitted.

Mrs. Irene Jensen, who became sponsor in 1929, is largely responsible for the rapid growth of the present Student Control. Her untiring persistence has built the organization into a most efficient and effective group. The entire body is divided into five distinct parts. Nurses take charge of the nurse's office throughout the day. Students who assist the librarians check books, typewrite slips, carry duns, and watch doors. Another group patrols the halls and maintains silence during lunch periods. Those who work in the lunchroom keep the lines in order and watch the tables. Tutors help backward pupils in their work, and secretaries assist teachers.

President of Student Control this year is Don Arthur. Other officers are Rosemary Larsen, vice-president, and Betty Jane Hughes, Bill Fry, Jeanne Newell, and Eleanor Berner, secretaries.

STORY BOOK BALL

AS PICTURED ON OPPOSITE PAGE

Caveye, Cross, Ramsey, Rahel, Caffrey, Cary, Larsen, Friedman, Sheehan, Miss Towne, Poole, Schwartz, Cornick, Busch, Allen, MacBride, Bell, Kingaide, Suing, Kutsche, Eggers, Smith, Roe, Berner, Tholl, Hughes, Ellison, Burnett, Bauder, Prime, Byrne, Newell, Vartanian, Greenslit, Knapple, Knowles, Swoboda, Malm, Pratt, Funder, Stipe, Thomas



STUDENT CONTROL

Rubenstein, Gould, Irwin, Crouse, Baum, Resnick, McDonald, Severinsen, McManus, Deveren*, Friedman,
 Murdock, Pickett, Hennings
 Cross, Mailand, Soiref, Sheehan, Anderson, McCrory, Smith, Funder, Woodbridge, Malone, Harriss, Burnett,
 Adams, Rundell, Kulakofsky
 Rosenstock, Rosen, Monsky, Kull, Suing, Petersen, Ellison, Dustin, O'Harra, Roe, Cornick, Willrodt,
 Harrison, Merritt, R. Friedman
 Pomodoro, Bachman, Cherniss, Laytin, Tarnoff, Robinson, Allen, Eggers, Ackerman, Berner, Marsh, Hypse,
 Hansen, White, J. Bachman
 Miller, Saxe, Klammer, Larson, Tavelman, Finer, Kutsche, Wageneller, Lewis, Soref, Marsolin, Underwood,
 Perkins, Radford, Powell



STUDENT CONTROL

Szabolca, Turco, Wolfe, Markey, Stockman, Anlobaugh, Wiemer, Wightman, Wilkinson, Hartz, E. Whitney,
 Froharit, Paic, Fry, Faye, Hartman, Turner
 Lovgren, Carter, Buchanan, Allyn, McWilliams, Hawall, Pratt, Thomas, Box, LeMar, Kineside, Rosenbaum,
 Schuluck, Vitale, Catalano, Robinson, Crichton
 Wolfson, Waldman, Osoff, Portz, Purdham, Keller, Harnett, McGe, Ormsby, Parker, Prime, Byrne, Sykes,
 H. Whitney, Klaiman, Shreck, Gorelick
 Baum, Nogg, Weiner, Goodrich, Bordy, Milder, Sope, Harris, Jetter, Dulin, E. White, Porter, McNulty,
 Hollinghead, Conine, L. White, Bander, Fike, Gould
 Hudak, Alvarezos, Pullen, Resnick, Borman, Guenther, Young, Fuller, Heagey, Busch, Hughes,
 Poole, Johnson, Kirshenbaum, Silverman, Koory



DISCUSSION CLUB

Resnick, Guss, Burrus, Wintroub, Fox, Simon, Cronin, Hill
 Weisman, Arbitman, Waldron, Olson, Ramsey, Sestren, Friedel
 Howley, F. Bordy, Newman, Cohen, Combs, Kirshenbaum, Gaudhinder, Saferstein, Turner
 Baum, Woodbridge, Klaiman, Tatelman, B. Bordy, Bruhn, N. Wolfson, J. Wolfson, Morgenstern



CENTRAL HIGH PLAYERS

Hamerstrom, Amberson, Peterson, Sabata, Honey, Pattullo, Ball, Morgan, Ramsey, Schripping, Louis,
 Hickey, Low
 Selzer, Wendell, W. Morris, Daniky, Slosburg, Johnson, Field, Fox, Hoberman, Bell, Kincaide, Backlund,
 Ovington, Menagh, Firestone, Merchant, Roe, Crowley, Caffrey, Stockman, Borman, Sawtoll, Solomon,
 Murawitz, Gurelick
 Wickstrum, McNutt, E. Morris, Whelan, Cohn, Wiener, Funder, Armstrong, Moon, Bruchman, Mahn,
 Prime, Bliss, Dulin, Powell
 Rowen, Whalen, Allen, Baumau, Nilsen, Kelly, Howley, C. Bachman, Stein, J. Bachman, Eisenman, Vitale,
 Catalano, Albert, Logman, Wiener, Kony
 Gross, Cramer, Petersen, Markey, Ernst, Poole, Cormick, Sheehan, Burnett, Parker, Burdick, Rivett,
 Lewis, Cockle, Silverman
 * NATIONAL THEATRIANS





CENTRAL COMMITTEE

S. Miller, Sample, Abbott, Baum, Houser, Olson, Waldron, M. Miller, Boyer, Henske, Zoesch
 Cary, Field, Goldner, Dickinson, Benson, Ball, Knox, Grimes, McCotter, Fike, Slosburg
 Clark, Hertz, Byrne, S. Baird, Eyre, Hengey, Ots, J. Smith, Guion, Kopperud, Thomas, Hoffman
 A. Baird, M. J. Miller, Pratt, Rushton, Patrick, Knowles, Ramsey, Louis, Stelzer, Busch, Reynolds, Clark

CENTRAL CLUBS

THE OFFICIAL meeting day for Central clubs was the first Tuesday of each month, with the Press club meeting on every Monday morning, and the Central Colleens meeting once a month on Thursday. Students were restricted to membership of only one club.

One of the largest of Central clubs is Central Colleens. Formed to promote social activity among the girls of the school, the Colleens also do charity work and act as big sisters to girls new to the school.

Central High Players, Central's dramatic organization, presented "The Hellers" on November 1. On April 18 the expression department presented an expression review consisting of plays, readings, and orations. Ned Greenslit and Miss Myrna Vance Jones were sponsors.

PRESIDENTS OF CENTRAL CLUBS

CENTRAL COLLEENS.....	PEGGY SHEEHAN	DISCUSSION CLUB.....	ERVIN SIMON
CENTRAL HIGH PLAYERS.....	WILLIAM MORRIS	LATIN CLUB.....	RICHARD D. SMITH
PRESS CLUB.....	JAMES MILLIKEN	MATHEMATICS SOCIETY.....	MORRIS MILLER
HOME ECONOMICS CLUB.....	ROSEMARY LARSEN	BOYS' O-CLUB.....	RONALD MCGAFFIN
GIRLS' ATHLETIC ASSN.,	DOROTHY GUENTHER	LOS SABIOS.....	ARTHUR CASTLEMAN

LATIN CLUB

AS PICTURED ON OPPOSITE PAGE

Waldie, Catalano, Whitney, Horan, Jones, Helgren, Irwin, Schmitt, Stein, MacGreevy,
 McDonald, Ford, Box
 Bradner, Foulks, Haugh, Schapiro, Abrahamson, Ots, Osborne, Tate, Sanden, Chambers, H. Morris, Scott,
 Quinn, Kennedy
 Pratt, Bloom, Gould, Bunce, Fuller, Lipsy, Vogel, Sloboth, Gill, Fee, B. Wilkinson, Tindell, Carson,
 McManus, Wilson, Gershater
 Leffler, Thomas, Hartnett, Bennett, Thorup, Rice, Baysdorfer, Kulakofsky, Bane, Knox, Rubnitz, J. Wilkinson,
 Mesches, Farquhar
 Carter, Katzman, Hodek, Merritt, Soukup, Osheroff, Norberg, Swing, Emmert, North, Mallo, Odorisin, Eyre,
 E. Morris, Gilinsky, Soref
 Maxwell, Frank, Siatta, Gorelick, Combs, Epstein, Harry, Berigan, Smith, Young, S. Higgins, M. Higgins,
 Steimert, Westering, Kuedler, Ovington



LOS SABIOS

Friedman, Rosenberg, Voss, Baltzer, Baum, Severinsen, Ralston, Viner, Castleman, Wagstaffe, Pettengill
 Vance, Ranza, Silvio, Schwartz, Polonsky, Himmelbloom, Kilbourn, Ackerman, Parkz, Sterling, Hornstein,
 Doran
 Caveys, Fellman, Miller, Malone, Richman, Schneider, Strauss, Richards, Wintroub, Adams, Carlson



STAMP CLUB

Finley, Nelson, Galt, Guss, Ramsey, Gerhard, Combs, Johnson, Wiener, Porter
 Merritt, Turner, Gillies, Meyers, Jacobson, Goldstein, Yohe, Sturges, Wagstaffe
 Sahn, Schwartz, Hammer, Whalen, Tannenbaum, McPhail, Chin, Purdy

AUTOGRAPHS

Helen Alvarez '37'

AUTOGRAPHS

Printing -- DOUGLAS PRINTING COMPANY
Engraving -- BAKER-DOCHERTY COMPANY
Plastic Binding (U.S. Pat. No. 1970285)
TRADE RULING COMPANY