

O. B. Book

Surely you should get this . . .  
I BELONG TO  
(1) Eye, (2) Bee, (3) Long, (4) Two

# Charade

A novelty your grandpa knew  
Yet this charade is fun for you.

— IDA BATT

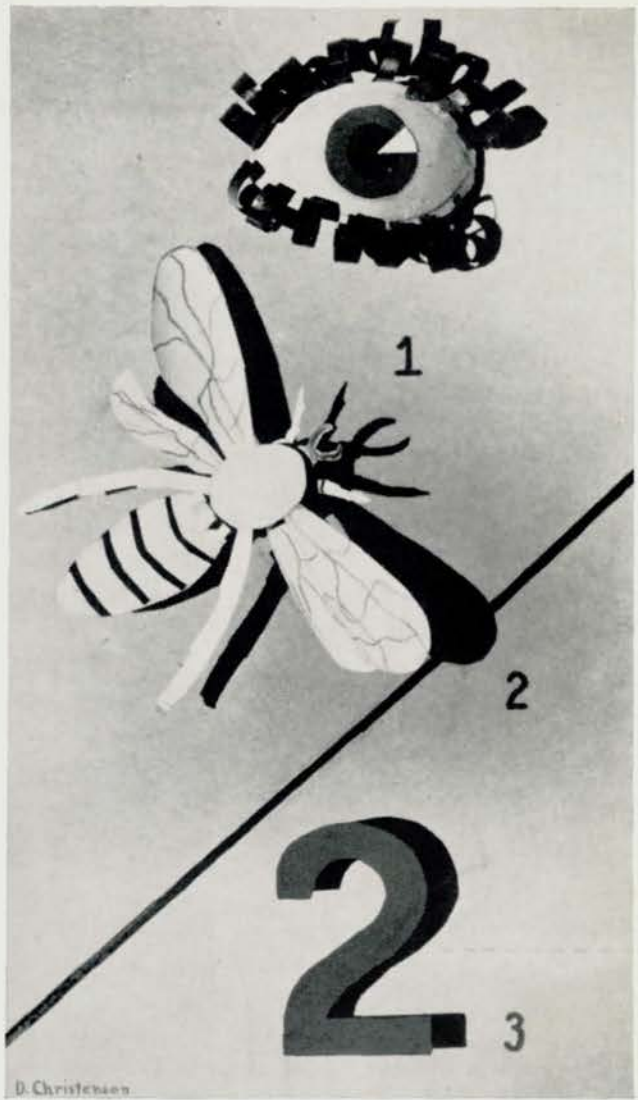



1



2



4



3

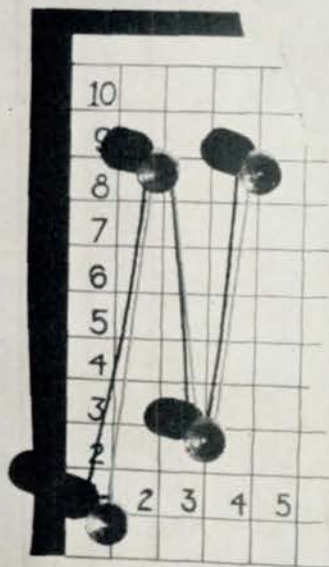

5

A. OLSEN  
 B. GOGOLA  
 GOODSELL  
 SLABAUGH  
 WOODBRIDGE

It's only the beginning, too . . .

CENTRAL HIGH O - BOOK, 1939

(1) Central, (2) H<sub>2</sub>, (3) O<sub>2</sub>, (4) Book, (5) 1939

## Charade

From remarks that have been made,  
I gather this thing's a charade.  
If you, like me, are dumb today,  
Then turn this page the other way.

— JEAN SHORT

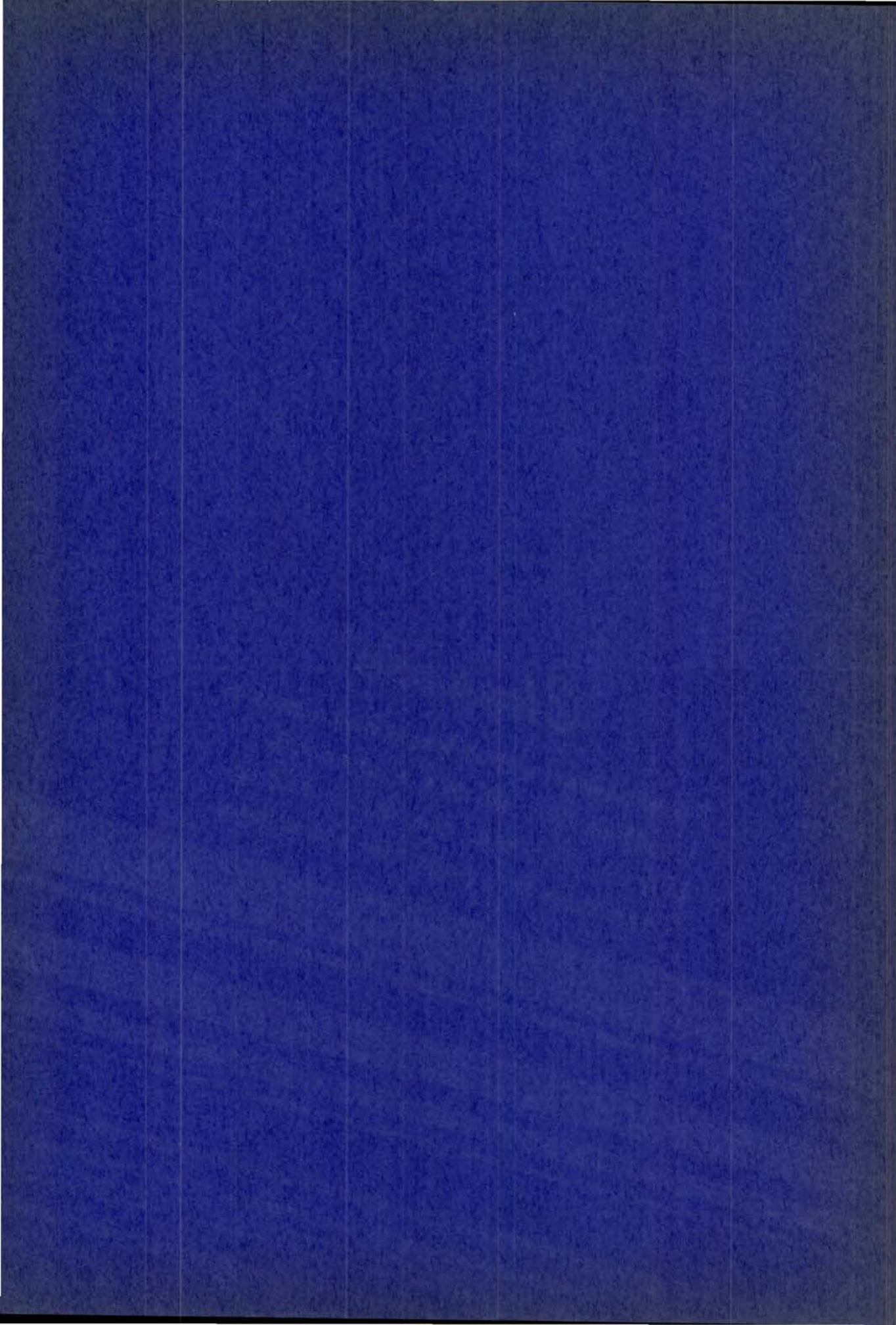

# *O-Book*

Central High School

SENIOR CLASS



OMAHA « » NEBRASKA

VOLUME LIII

*1939*

## STAFF

### EDITOR-IN-CHIEF

JUNE ROSE ANDERSON

### ASSOCIATE EDITORS

✓ ELIZABETH FINLAYSON  
ROBERT E. BRAMSON  
H. M. SINCLAIR  
BETTY MARIE WAIT

### ART EDITOR

ELLEN MAYSTRICK

### BUSINESS MANAGER

IRVING MALASHOCK

### LITERARY ADVISER

ANNE LANE SAVIDGE

### ART ADVISER

MARY L. ANGOOD

### BUSINESS ADVISER

O. J. FRANKLIN

### SENIOR CLASS SPONSORS

JULIA T. CARLSON  
EXECUTIVE SPONSOR  
DOROTHY ANDERSON  
MAYBEL BURNS  
J. J. GUENTHER  
ELIZABETH KIEWIT  
MARGARET MUELLER  
FLORENCE C. ROUSH





FRED HILL ... PRINCIPAL

## Miss Jessie M. Towne

It is not by public banquets and gaudy testimonials that Miss Jessie M. Towne, who retires in August, will be saluted for her years of brilliant teaching in Omaha Central High School.

Men and women by the hundreds will recall the time when they, brash youngsters, entered her classes in English. They will remember how she for the first time gave them respect for their language, taught them to love its beauties, helped them to become skillful and exact in its usage. She opened for them the vast and quiet pleasure that is to be found in books. They had approached with some trembling the terrors of Shakespeare only to discover, under her guidance, that he could become their familiar, lifting the curtain upon the depths of tragedy as well as delicious comedy.

For Miss Towne is that truest teacher, one who inspires her pupils with eagerness to learn. She believes in boys and girls and has the faculty of bringing out their best and helping them overcome their worst.

No one can measure the extent of her inspiration over these many years.

(Condensed from an editorial by George Grimes in the Omaha World-Herald of May 4, 1939. Mr. Grimes is an alumnus of Central High School.)



MISS JESSIE M. TOWNE . . . ASSISTANT PRINCIPAL

# CENTRAL HIGH SCHOOL FACULTY

FRED HILL  
Principal

ANDREW NELSEN  
Assistant Principal

JESSIE M. TOWNE  
Assistant Principal  
Dean of Girls

F. Y. KNAPPLE  
Dean of Boys

## ENGLISH

Sara Vore Taylor  
Bertha Neale  
Tillie C. Anderberry  
Nell Bridenbaugh  
Julia T. Carlson  
Josephine Frisbie  
Grace McManus  
Margaret A. Mueller  
Gretchen Patterson  
Frank M. Rice  
Anne Savidge  
Helen Sommer  
Louise Stegner  
Martina Swenson  
Jessie M. Towne  
Augusta Turpin  
Ida A. Ward  
Alice West

## MATHEMATICS

Amanda E. Anderson  
G. E. Barnhill  
R. B. Bedell  
L. N. Bexton  
Maybel Burns  
Grace Fawthrop  
Pearl Judkins  
Andrew Nelsen  
Sarah A. Ryan

## HISTORY

Geneive W. Clark  
Irma Costello  
Mary E. Elliott  
Edith Field  
Elsie Fisher  
Juliette Griffin  
Elizabeth Kiewit  
Mary A. Parker  
Nelle Randall  
Norman Sorensen

## MODERN LANGUAGES

Bess Bozell  
May Mahoney  
Ruth Pilling  
Webster Porter  
Delizia Rindone  
Marguerite Rosemont  
George Thatcher  
Frederick E. Wirth

## LATIN

Bernice S. Engle  
Josephine Frisbie  
Ruth Pilling  
Bessie S. Rathbun  
Frederick E. Wirth

## PHYSICAL SCIENCE

J. J. Guenther  
F. H. Gulgard  
J. G. Schmidt

## NATURAL SCIENCE

Jennie Hultman  
Elly M. Jacobsen  
Helen Lane

## SOCIAL SCIENCE

Autumn Davies  
Edith Field  
F. Y. Knapple  
Elmer B. Mortensen  
Webster Porter  
George Thatcher

## COMMERCIAL

Edna S. Dana  
Dorothy D. Anderson  
Marguerette R. Burke  
Ada Ewing  
Harriet R. Harris  
Esther M. Johnson  
Gertrude Knie  
Grace M. Knott  
Angeline Tauchen

## MUSIC

Carol Marhoff Pitts  
Irene Haskins Jensen  
Elsie Howe Swanson  
Henry G. Cox  
Thelma Moss

## HOUSEHOLD ARTS

Chloe Stockard  
Florence C. Roush  
Doris White

## STAGE MANAGER

Frank M. Rice

## MECHANICAL ARTS

L. W. Buising  
O. J. Franklin

## ART

Mary L. Angood  
Florence E. Power

## EXPRESSION

Myrna Vance Jones  
Frances McChesney  
Elmer B. Mortensen

## JOURNALISM AND DEBATE

Anne Savidge  
Elmer B. Mortensen

## PHYSICAL TRAINING

Allie R. Morrison  
Marian Treat

## CLASS COUNSELLORS

### Freshman

Josephine Frisbie  
Webster Porter  
George Thatcher

### Sophomore

F. Y. Knapple  
Irene Haskins Jensen

### Junior

J. G. Schmidt  
Gertrude Knie

### Senior

Elizabeth Kiewit

## R. O. T. C.

Sergeant L. O. Wyatt  
F. H. Gulgard  
Faculty Sponsor

## SCHOOL TREASURER

O. J. Franklin

## LIBRARY

Hazel C. Stewart  
Catherine S. Blanchard  
Margaret Weymuller

## OFFICE

Adrian Westberg  
Dorothy Archer  
Helen Davis

## CLERK OF BOOKROOM

Ida Turco

## ATTENDANCE CLERK

Clara Epley

## CAFETERIA

Minnie Nansel

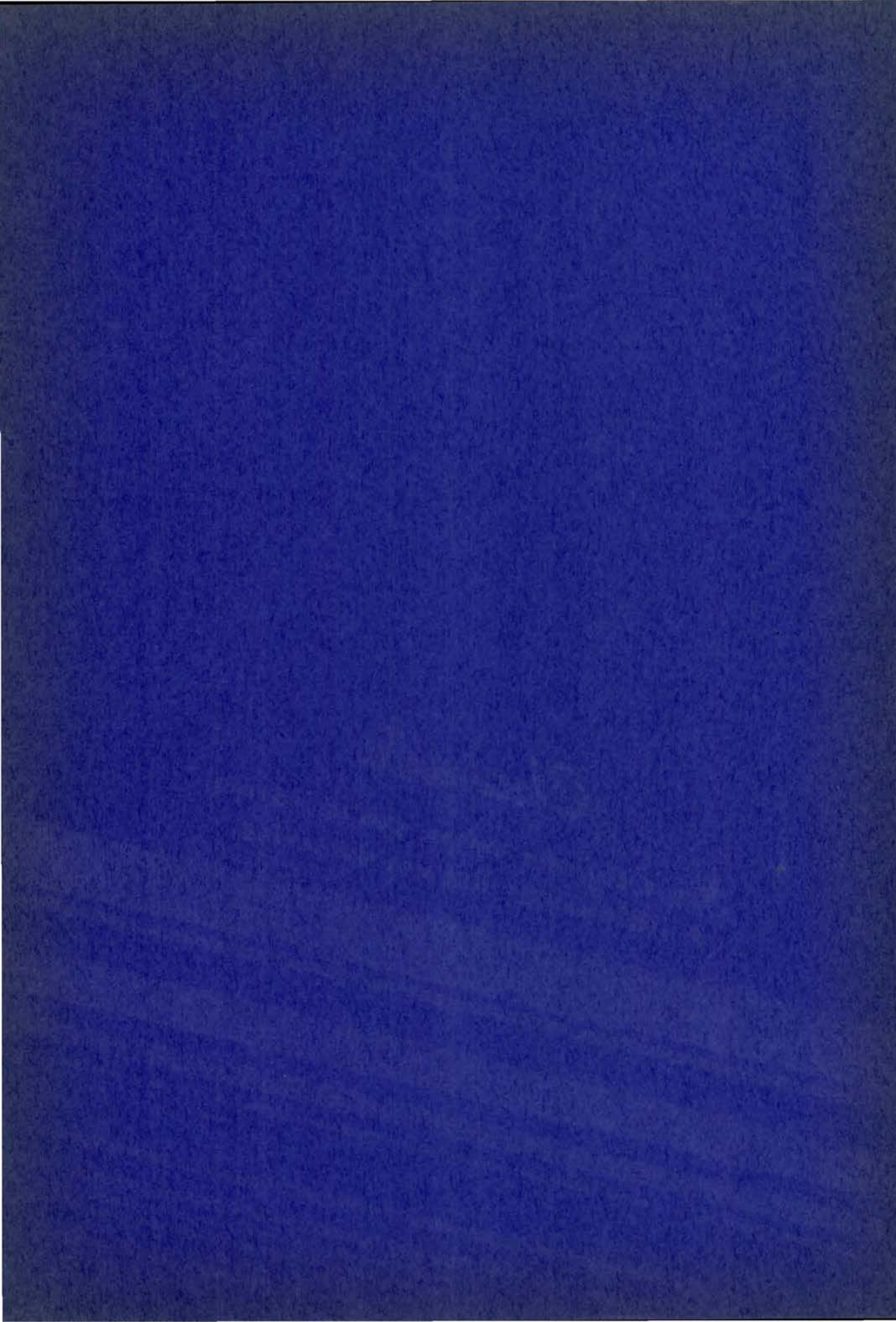

Well, well! Here's your answer . . .

SENIORS FAREWELL

(1) Seniors, (2) Fare, (3) Well

# Charade

Try a charade before you're leaving,  
A little catchy but not deceiving.

—FRANCES HANSON

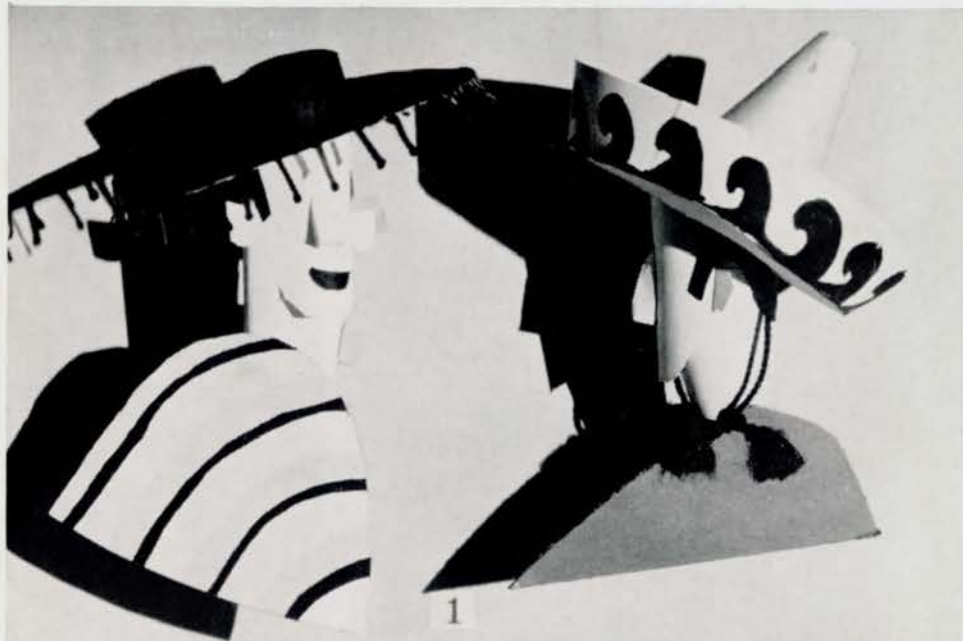

1



2



Sm.  
Dunham  
Beth 53

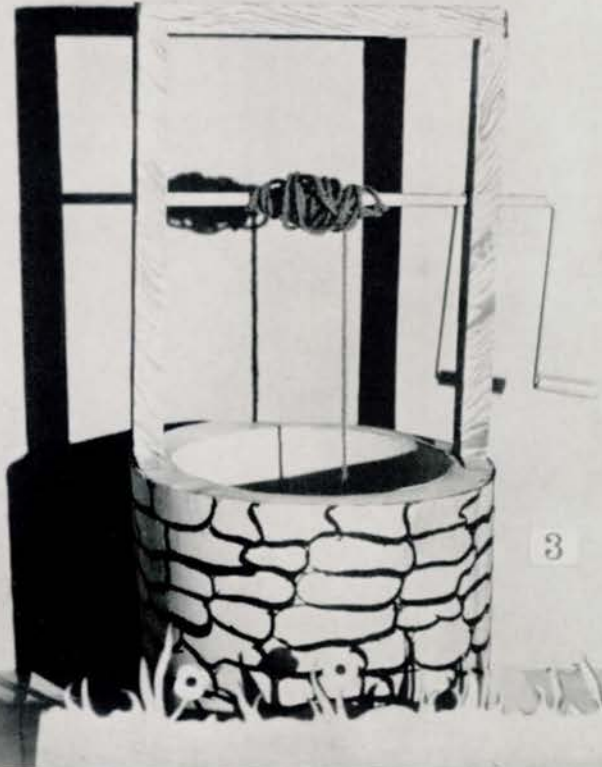

3



**DALLAS E. MADISON**

National Honor Society

**President, June.** Central High Players (2,3,4), Vice President (3), President (4); Central High Players' Play (2,3,4); Regiment (1,2); R.O.T.C. (3,4), First Lieutenant (4); Engineers (4); C.O.C. (4); Senior Play (4); Road Show (3,4); Motor Club (3)

**ROBERT BATT**

**President, January.** Football (1,2); Motor Club (2,3,4); Student Control (3); Library Monitor (3)



**JOHN E. McGRANE**

**Vice President, June.** Senior Homeroom Officer, Vice Chairman (4); Senior Play (4); Road Show (3,4); Central High Players (3,4); Library Monitor (4); Hi-Y (3,4); Speakers' Bureau (1,2,3,4); Student Control (2,3); Regiment (1,2); Register Representative (3,4); Motor Club (2,3,4); Mathematics Society (3); Boys' Junior Glee Club (2); Boys' Senior Glee Club (2); Central Committee (4); Cheer Leaders (4); Latin Club (3)

**RAYMOND DORSEY**

**Secretary, January.** Regiment (1,2); Track (1,2); Basketball (1); Football (2); Boys' Senior Glee Club (2); Boys' Junior Glee Club (1)



**MARJORIE RIVETT**

National Honor Society

**Secretary, June.** A Cappella Choir (2,3,4); Girls' Senior Glee Club (1); Opera (2,3,4); Girls' Junior Glee Club (1); Spring Festival (1,2,4); National Music Supervisors' Conference (3); Register Staff, News Editor (4); O-Book Staff (4); Press Club (4); State Press Convention (4) Junior Honor Society (1,2,3); Skating Club (2,3,4), Vice President (2), Secretary (3); Monitors' Council (4); Library Monitor (4); Science Club, Secretary (4); Young Citizens' Contest (4); Student Control (4); G.A.A. (1), Sergeant at Arms (2); German Speaking Contest (3); German Club (3); Road Show (3,4); Central Colleens (2); Pep Club (3); Motor Club (2,3); Quill and Scroll (4)

**YVONNE LOUCILLE STRAWN**

**Treasurer, January.** Girls' Junior Glee Club (1); Student Control (1); Titians (1); Golf (1)



**HAROLD HICKEY**

**Treasurer, June.** Hi-Y (1,3), President (4), Treasurer (2); Junior Alliance Francaise (3,4); French Choir (3,4); Regiment (1,2); Library Monitor (4); Los Sabios (2,3); Central Committee (4); Motor Club (2,3,4); Road Show (4); Road Show Advertising (1,2,3); Register Representative (1,2); Speakers' Bureau (3); Student Control (4); Bowling Team (4); Basketball (1); Boys' Junior Glee Club (1)

**PEGGY PIPER**

National Honor Society

**Reporter, June.** Central Colleens (1,2,3), Secretary (4); Red Cross (3), President (4); Red Cross Intercity Council (3,4); Junior Honor Society (1,2,3); Library Monitor (4); Latin Club (2); Lininger Travel Club (4); O-Book Circulation (2,3,4); State Press Convention (3); Register Staff (3,4); Press Club (3,4); Road Show Advertising (4); Road Show (4); Project Committee (1,2,3); Spring Frolic (3,4); Student Control (3,4); Student Control Convention (3,4); Motor Club (2,3,4); Skating Club (4); Quill and Scroll (4)



**BETTY JEAN BROWN**

National Honor Society

**Sergeant at Arms, June.** A Cappella Choir (3,4); Girls' Senior Glee Club (2); Opera (4); Girls' Junior Glee Club (1); Junior Honor Society (1,2,3); Latin Club, President (3), Sergeant at Arms (2); O-Book Staff (4); Central Colleens (2,3); Library Monitor (4); Lininger Travel Club (4); Project Committee (2,3); Register Representative (3); Student Control (2,3); Spring Frolic (4); Pep Club (3); Red Cross (4)

**ROBERT R. KING**

**Sergeant at Arms, June.** Hi-Y (1,2), Vice President (3); Latin Club (2,3); Regiment (1,2); R.O.T.C., Sergeant (3); Crack Squad (3); Athletic Manager (2); Central Committee (2,3,4); Library Monitor (4); Junior Alliance Francaise (3,4); Road Show (1,2,3,4); Road Show Advertising (1,2); O-Book Staff (4); O-Club (3,4); Basketball (1); Track (2,3,4); Motor Club (1,2,3,4)



**JUNE ROSE ANDERSON**

National Honor Society  
 O-Book Staff, Editor-in-Chief (4); Register Staff, Copyreader (4); Press Club (4); State Press Convention (4); Junior Honor Society (1,2,3); Library Monitor (4); German Award (3); German Club (3,4); Central Colleens (2,3,4); G.A.A. (1,2); Basketball (1,2); Baseball (1); Volleyball (2); Pep Club (3,4); Student Control (1,4); Register Representative (2,3); Quill and Scroll (4)

**IRVING MALASOCK**

National Honor Society  
 O-Book Staff, Circulation Manager (4); Register Staff (4); Press Club, Sergeant at Arms (4); State Press Convention (4); Student Council (4); Junior Honor Society (2); Library Monitor (4); Regiment (1,2); Mathematics Society (3); Speakers' Bureau (4); Register Representative (3); Bowling (3); Quill and Scroll (4)

**ROBERT E. BRAMSON**

O-Book Staff, Sports Editor (4); Register Staff (4); Press Club (4); O-Club (3,4); Athletic Manager (4); Basketball (1,2,3,4), Captain (4); Tennis (2,3,4), Captain (4); Intra-mural Sports (1,2); Tennis Tournament (3,4); Motor Club (3,4); Student Control (2,3)

**ELIZABETH STEWART FINLAYSON**

National Honor Society  
 O-Book Staff, Senior Album Editor (4); Register Staff (4); Press Club (4); Junior Honor Society (2,3); Lininger Travel Club (2,3,4); Library Monitor (4); Central Colleens (1,2,3,4); Alliance Francaise (3,4); Student Control (3,4); Motor Club (3); Quill and Scroll (4)

**BETTY MARIE WAIT**

National Honor Society  
 O-Book Staff, Activities Editor (4); Senior Home Room Officer, Treasurer (4); Miss Central V, Spring Frolic (4); A Cappella Choir (3,4); Girls' Senior Glee Club (2); Girls' Junior Glee Club (1); Spring Festival (1,2,4); National Music Supervisors' Conference (3); Le Cercle Francais, Secretary (4); Central High Players (2,3); Senior Play (4); Central Colleens (1,4); Library Monitor (4); Monitors' Council (4); Lininger Travel Club (4); O-Book Circulation (3,4); Register Representative (4); Student Control (3,4); Road Show (3,4); Junior Red Cross (4); Pep Club (3,4)

**H. M. SINCLAIR**

National Honor Society  
 O-Book Staff, Military and Honors Editor (4); Register Staff, Circulation Manager (4); O-Book Circulation (4); Press Club, Vice President (4); State Press Convention (4); Senior Home Room Officer, Sergeant at Arms (4); Senior Play (4); Ice Skating Club (2); Central High Players (3,4); C.O.C. (4); Junior Honor Society (1); Library Monitor (4); Monitors' Council (4); Quill and Scroll (4); Regiment (1,2); R.O.T.C. (3,4); First Lieutenant and Battalion Adjutant (4)

**ANN VOGEL**

National Honor Society  
 O-Book Staff, Associate Editor (4); Junior Honor Society (2,3); Library Monitor (4); Titians (1,3,4); Register Representative (3); Spring Frolic (4); Central Colleens (1,2); Student Council (4); Central High Players (4)

**GOLDIE M. AZORIN**

National Honor Society  
 O-Book Staff, Associate Editor (4); Register Staff, Secretary (4); Quill and Scroll (4); State Press Convention (3,4); Press Club (4); Central High Players (2,3,4); Central High Players' Play (4); Junior Honor Society (1,3); Road Show Advertising (4); S. A. Ticket Contest (4); Student Control (2,3,4); Library Monitor (4); Discussion Club (3); Girls' Junior Glee Club (1); Spring Festival (1); Central Colleens (1); Senior Play (4); Make-Up (3,4); Register Representative (2); Project Committee (1,2)

**DAVID CARSON**

O-Book Staff, Assistant Circulation Manager (4); Register Staff, Assistant Business Manager (4); Press Club (4); Latin Club (2,3); Treasurer (3); Alliance Francaise (4); Student Council (4); Motor Club (3); Tennis Tournament (4); Track (4); Bowling (4); Hi-Y (1,2); Regiment (1,2)

**ELLEN L. MAYSTRICK**

National Honor Society  
 O-Book Staff, Art Editor (4); Art Contest (4); Road Show Poster Contest (4); Greenwich Villagers (2,3,4); Library Monitor (4); Red Cross (4); Central Colleens (1,2,3,4); Motor Club (3)

**BETTY ABRAMSON**

Monitors' Council (4); Library Monitor (4); Los Sabios (2,3); Discussion Club (3); Sergeant at Arms (4); Central Colleens (1,2,3); Student Control (2,3,4); Commercial Awards (3,4); Science Club (4); Motor Club (2,4); Pep Club (3,4)

**BERNARD B. ALTSULER**

Los Sabios (2); Student Control (4); Motor Club (4)

**HELENE ALBERT**

Register Staff (4); Press Club (4); O-Book Staff (4); State Press Convention (3,4); O-Book Circulation (4); Library Monitor (4); Le Cercle Francais (1,2); Student Control (2,3); Central Colleens (1,2,3,4); Girls' Rifle Team (4); Motor Club (3); Central High Players (2)

**MARGARET ANDERSON**

Girls' Senior Glee Club (3); Girls' Junior Glee Club (1,2); Spring Festival (1,2); Library Monitor (4); Le Cercle Francais (4); Central High Players (1,2); Student Control (4); Project Committee (2,3); Art Contest (4); Swimming (1); Pep Squad (3); Motor Club (4)

**CHRIS J. ALEVEZOS**

Regiment (1,2); R.O.T.C. (3,4), Captain (4); C.O.C. (4); Crack Squad (3); Le Cercle Francais (3,4); French Play (3); Latin Club (1,2); Latin Play (2); Loquax (1); Library Monitor (4); Central Committee (4); Student Control (3); Hi-Y (4); Motor Club (3,4); Road Show (3); Bowling Team (3,4); Stamp Club (3)

**ROSEMARY C. ANTOS**

National Honor Society

Junior Honor Society (2,3); Library Monitor (4); Project Committee (2); Student Control (2,3,4); Commercial Awards (3,4); Register Representative (4); Motor Club (3); Skating Club (4)

**FRED A. ALLARDYCE, JR.**

National Honor Society

Regiment (1,2); R.O.T.C. (3,4), Second Lieutenant (4); C.O.C. (4); A Cappella Choir (1,2,3,4); Boys' Junior Glee Club (1); Opera (1,2,4); Male Quartet (4); National Music Supervisors' Conference (2,3); Road Show Assistant (4); Library Monitor (4); Student Control (4); Speakers' Bureau (3); Project Committee (1); Motor Club (2); Skating Club (2)

**ANNA ARBITMAN**

Register Staff, Proofreader (4); O-Book Staff (4); O-Book Circulation (4); State Press Convention (3); Press Club (4); Girls' Junior Glee Club (1); Spring Festival (1); Library Monitor (4); Linger Travel Club (3,4); Los Sabios (2); Discussion Club (3,4); Central Colleens (1,2); Speakers' Bureau (4); Red Cross (3); Motor Club (2,3,4); Student Control (3,4); Senior Play (4)

**BERT ALLEN**

Regiment (1,2); Latin Club (4); Red Cross (4); Track (4); Hi-Y (4); Science Club (4)

**SEBASTIAN A. ARCERI**

Discussion Club (3,4), Vice President (3); Debate Squad (2,3); Debate Team (3); Library Monitor (4); R.O.T.C. (3); Student Control (2,3); Register Representative (3); Motor Club (3)

**GEORGE EDWARD ARMSTRONG**

A Cappella Choir (3,4); Boys' Junior Glee Club (1); Boys' Senior Glee Club (1); Opera (1,3,4); Regiment (1,2); R.O.T.C. (3); Sergeant Major (4); Crack Squad (4); Engineers (4); Central High Players (4); Senior Play (4); Project Committee (1); Road Show (3,4); Hi-Y (1)

**JOHN S. BARAKAT**

Regiment (1,2); R.O.T.C. (3); Captain and Regimental Supply Officer (4); Crack Squad (3); Silent Squad, Commander (4); C.O.C. (4); Engineers (3); Boys' Rifle Team (2,3,4); Alliance Francaise (4); Bowling League (4); Science Club, Vice President (4); Motor Club (4)

**CLARK ASHTON**

Regiment (1,2); R.O.T.C. (3); Captain (4); C.O.C. (4); Crack Squad (3); Engineers (4); O-Book Staff (4); Library Monitor (4); Central Committee (4); Road Show (3); Science Club (4)

**VIRGINIA MARIE BARTON**

Junior Honor Society (3); Library Monitor (4); Home Economics (1,2); Commercial Awards (4); Central Committee (4); Student Control (1,2,3,4); Register Representative (2); Motor Club (2,3)

**BETTY JEAN BACHELDER**

Junior Honor Society (2,3); Library Monitor (4); Alliance Francaise (1); Student Control (3,4); Girls' Junior Glee Club (2); Home Economics (3); Pep Club (4); Skating Club (2,3)

**IDA R. BATT**

Baseball (1,2); Volley Ball (1,2); Skating Club (3); Pep Club (3); Register Representative (3); Girls' Junior Glee Club (3); Greenwich Villagers (2,3)

**JOE HENRY BAKER**

Regiment (1,2); R.O.T.C. (3); Second Lieutenant (4); C.O.C. (4); Engineers (3); Crack Platoon (3); Hi-Y (3); President (4); Register Staff (4); Press Club (4); Register Representative (3); Library Monitor (4); Athletic Manager Golf (4); Central Committee (4); Road Show (4); Stage Crew (3,4); Motor Club (2,3,4)

**MARY BAUGHN**

Le Cercle Francais (3); Library Monitor (4); Central Colleens (1); Student Control (4); Motor Club (2,3); Tennis (3,4)

**WILLIAM A. BAKER**

Regiment (1,2); Football (1,3)

**BETTY MARIE BAYSDORFER**

A Cappella Choir (2,3,4); Girls' Senior Glee Club (2); Girls' Junior Glee Club (1); Opera (4); National Music Supervisors' Conference (3); Spring Festival (1,2,4); Omaha Music Conference (3); Girls' Rifle Team (2,4); Latin Club (2,3); Secretary (3); Motor Club (2,3); Skating Club (3,4); Speakers' Bureau (3); Student Control (2,3); Library Monitor (4); Commercial Awards (4)





**KATIE E. BEASLEY**

A Cappella Choir (4); Girls' Senior Glee Club (2,3); Girls Junior Glee Club (1); Regional Music Conference (4); Spring Festival (1,4); Basketball (1,2,3); Baseball (1,2); Senior Play (4); Motor Club (2); Student Control (4)

**RHODA LEANORE BERNSTEIN**

Central High Players (4); Make-Up (3); Central Colleens (2,3); Student Control (3)



**WILLIAM H. BEDFORD**

Crack Squad (4); Regiment (1,2); R.O.T.C. (3,4), First Sergeant (4); Road Show (4); Latin Club (2); Library Monitor (4); Skating Club (2); Speakers' Bureau (4); Track (2,4)

**MARY BILLIG**

National Honor Society

Titians (1,2,3,4); Student Control (2,3,4); Latin Club (2); Junior Honor Society (1); Spring Frolic (4); Commercial Awards (3,4); Library Monitor (4); O-Book Staff (4); Motor Club (2); Swimming (1)



**JEAN BEEBE**

Central High Players (4); Library Monitor (4); Student Control (4)

**BEVERLY BISHOP**

National Honor Society

Junior Honor Society (2,3); Lininger Travel Club (3,4); Central Colleens (4); Motor Club (2,3,4); Pep Club (4); Red Cross (3,4); Student Control (3,4)



**BETTY LA VAE BELAU**

Central Colleens (2); Library Monitor (4); Student Control (4); Skating Club (4); Tennis (2,3); Register Representative (3); Motor Club (3)

**FRANCES R. BLACKER**

Central Colleens (1,2); Le Cercle Francais (1,2); Lininger Travel Club (3,4); Motor Club (2,3); Discussion Club (3); Red Cross (3); State Press Convention (3); Press Club (4); Junior Honor Society (3); Register Staff (4); O-Book Staff (4); Register Representative (3); Student Control (2,3,4); Library Monitor (4); Commercial Awards (3,4); Senior Play (4); Quill and Scroll (4)



**JOSEPH BELMONT**

Library Monitor (4); Student Control (4); Basketball (1); Latin Club (2)

**JOHN THOMAS BOHAN**

O-Club (1,2,3,4); Baseball (1,2,3,4); Basketball (1,2,3,4); O-Book Staff (4); Junior Honor Society (1,2); Orchestra (4); Road Show (4); Student Control (2); Motor Club (3)

**LOIS V. BOIEN**

A Cappella Choir (2,3,4); Girls' Senior Glee Club (2); Girls' Junior Glee Club (1); Opera (2,4); Road Show (4); Spring Festival (1,2,4); Regional Music Conference (2,4); National Music Supervisors' Conference (3); Register Staff (4); O-Book Staff (4); Register Representative (3); State Press Convention (3,4); Central Colleens (1,2,3,4); Central Committee (2,3,4); Le Cercle Francais (4); Motor Club (4); Skating Club (3,4); Pep Club (3,4); Red Cross (4); Spring Frolic (1,2); Library Monitor (4); Student Control (1,2,3,4)

**ELIZABETH ANN BRIGHTMAN**

Girls' Junior Glee Club (1,2); Spring Festival (1,2); Spring Frolic (2); Central Colleens (1,2); Greenwich Villagers (2,3,4); Student Control (2)

**BETTY JEAN BOMGARDNER**

Register Staff (4); O-Book Staff (4); Press Club (4); Road Show Advertising (4); Art Contest (4); Girls' Rifle Team (3); Library Monitor (4); Student Control (3,4); Skating Club (4)

**KATHERINE BUCHANAN**

National Honor Society

A Cappella Choir (2,3,4); Opera (2,4); Girls' Junior Glee Club (1); Girls' Senior Glee Club (1); Road Show (4); Junior Honor Society (1,2,3); Latin Awards (3); Alliance Francaise (3,4); Library Monitor (4); Linger Travel Club (2,3,4)

**DOROTHY FAY BORTON**

Register Staff (4); O-Book Staff (4); Press Club (4); State Press Convention (4); Girls' Senior Glee Club (2,3); Girls' Junior Glee Club (2); Spring Festival (1,2); Student Control (2,4); Spring Festival (2); Library Monitor (3,4); Central Colleens (2,3); Motor Club (4)

**ROBERT J. BURFORD**

Central High Players (3); Boys Senior Glee Club (2,3,4); Discussion Club (4); Library Monitor (4); Regiment (2); R.O.T.C. (3,4); Sergeant (4)

**RUTH MARIE BOUKAL**

National Honor Society

Junior Honor Society (1,2,3); Central Colleens (2,3); G.A.A. (1,2); Los Sabios (2,3,4); Motor Club (4); Science Club (4); Commercial Awards (3,4); Student Control (2,3,4); Volley Ball (3,4); Spanish Play (4)

**JAMES BRADFORD BURGESS**

Boys' Junior Glee Club (2); Boys' Senior Glee Club (2); Orchestra (1,2); Spring Festival (2); Art Contest (3); Basketball (3); Hi-Y (4); Junior Honor Society (1); Library Monitor (4); Los Sabios (2,3); Motor Club (4); Regiment (1,2,3); Corporal (3); Road Show (1); Skating Club (2,3,4); Spanish Play (3); Student Control (2,4); Track (3)

**HAROLD H. BREMERS**

National Honor Society

Register Staff (3,4); Make-Up Editor (4); Road Show Advertising (4); O-Book Staff (4); Press Club (3,4); President (4); State Press Convention (3,4); O-Book Circulation (4); Road Show Ticket Contest (4); Central Committee (4); Central High Players (4); Senior Play (4); German Club (4); Latin Club (2,3); Motor Club (1,2,3,4); Junior Red Cross (4); Regiment (1,2); R.O.T.C. (3,4); Second Lieutenant (4); Junior Honor Society (3); Library Monitor (4); Road Show (4); Senior Home-room Officer (4); Student Control (4); Track (4); City Junior Red Cross Executive Council (4); Quill and Scroll (4)

**ALBERT R. BUSCH**

Boys' Junior Glee Club (1); Road Show (4); Regiment (1,2); R.O.T.C. Corporal (3); Central Committee (4); Central High Players (4); Hi-Y (1,2); Latin Club (2,3); Library Monitor (4); Motor Club (4); Register Representative (1); Student Control (2,3); Red Cross (4)

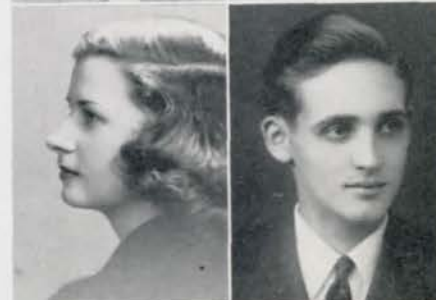



**WILLIAM CALVIN BUTLER**

Boys' Junior Glee Club (2); Regiment (1,2); Latin Club (4); Motor Club (4)

**ROBERT RUSSELL CAMPBELL**

Regiment (1,2); R.O.T.C. (3); Library Monitor (4); Motor Club (4); Skating Club (4); Student Control (4)



**ANITA IRENE BUZBEE**

Central High Players (1); Opera (1); Road Show (1); Senior Play (1); Orchestra (1); Baseball (1); Basketball (1); Volley Ball (1); G.A.A. (1); Home Economics (3); Library Monitor (4); Motor Club (3); Pep Club (3)

**ISAIAH CAREY**



**ROBERT BYRNE**

Boys' Junior Glee Club (1); Boys' Senior Glee Club (1); Opera (1,2); Road Show Advertising (1,2); Student Control (2,3); Central Committee (4); Cheer Leader (1); Hi-Y (1,2); Latin Club (2,3); Le Cercle Francais (4); Motor Club (2,3); Regiment (1,2); R.O.T.C., Sergeant (3); Tennis (4)

**ELAINE CARNEY**

Central Colleens (2,3,4); Greenwich Villagers (2,3,4); Library Monitor (4); Student Control (4); Road Show (4)



**WETONA CAFFARELLI**

**ELOISE CARNEY**

Central Colleens (2,3,4); Le Cercle Francais (2); Library Monitor (4); Linger Travel Club (3,4); O-Book Staff (4); Press Club (4); Motor Club (4); Register Staff (4); Road Show (3); Register Representative (4); State Press Convention (3,4); Student Control (4)



**LEVON CALDWELL**

Baseball (1,2,3,4); Basketball (1,2,3,4); G.A.A. (1,2); Golf (1); Hockey (1,2,3,4); O-Book Staff (4); Register Representative (2,3); Commercial Awards (3); Student Control (2,3,4); Tennis (1,2,4); Volley Ball (1,2,3,4); Ping Pong (3,4); Pep Club (3)

**JOHN A. CARR**

Regiment (1); Student Control (1)

**SAM C. CARROLL, JR.**

National Honor Society  
C.O.C., President (4); Regiment (1,2); R.O.T.C. (3,4); Captain (4); Engineers (4); Junior Honor Society (3); Mathematics Society (3,4); President (4); Latin Club (1,2); Library Monitor (4); O-Book Staff (4); Road Show (4); Student Control (3); Science Club (4); Road Show Ticket Committee (4)

**RUTH CHIN**

Home Economics (1); Girl Reserves (1,2,3); Student Control (3)

**DOVIE THEODOSIA CARTER**

Girls' Junior Glee Club (1); Girls' Senior Glee Club (1,2,3); Latin Club (1)

**DOROTHY CHRISTENSEN**

Register Staff (3); Greenwich Villagers (4); G.A.A. (1); Latin Club (2); Library Monitor (4); Press Club (3); Register Representative (2); State Press Convention (3,4); Student Control (3); Red Cross, City Council (4); O-Book Circulation (4); Swimming (1)

**JO ANN CARTER**

Central Colleens (2,3); Central High Players (4); Los Sabios (2,3); Library Monitor (4); Girls' Junior Glee Club (1); Monitors' Council (4); Motor Club, Sergeant at Arms (4); Road Show, Property Committee (4); Student Control (3,4); Pep Club (3); Riflery (3); Senior Play (4)

**HARRY CRAIG CHRISTIANSEN, JR.**

Regiment (1,2); R.O.T.C. (3); Library Monitor (4); Hi-Y (4); Motor Club (2,3); Register Representative (1,3); Stage Crew (3); Student Control (2)

**MARGIE CAVEYE**

G.A.A. (1); Library Monitor (4); Motor Club (4); Road Show (1,2,3,4); Skating Club (4); Spring Frolic (4); Student Control (1)

**JEAN MARIE CHRISTIE**

National Honor Society  
Young Citizens' Contest (4); Senior Homeroom Officer, Vice Chairman (4); Central Colleens (2,3,4); Sergeant at Arms (4); Junior Honor Society (1,2,3); Latin Club (2,3); Sergeant at Arms (3); Latin Awards (3); Library Monitor (4); Lininger Travel Club (4); Student Control (2); O-Book Staff (4); Motor Club (4); Le Cercle Francais (3,4); Pep Club (3)

**JACK A. CHAMBERS**

Regiment (2); R.O.T.C. (3); Library Monitor (4); Road Show, Property Manager (4); Student Control (3); Science Club (4)

**WILDA CHUE**

Girls' Junior Glee Club (1); Girls' Senior Glee Club (2); A Cappella Choir (3,4); Spring Festival (1,2,4); Girl Reserves (1,2,3,4); District Music Contest (3); Latin Club (2)



**ROBERT CLOW**

Register Staff, Make-Up Editor (4); Senior Homeroom Treasurer (4); O-Book Circulation (2); O-Book Staff (4); Central High Players (4); Crack Squad (3); Hi-Y (1,2,3); Library Monitor (4); Motor Club (2,3); Press Club (3,4); Regiment (1,2); R.O.T.C. (3); Road Show (3,4); Road Show Advertising (1,2); Senior Play (4); Speakers' Bureau (3); State Press Convention (4); Student Control (3,4); Crack Platoon (3)

**WARREN T. COOPER**

Regiment (1,2); R.O.T.C. (3,4); Boys' Junior Glee Club (1); Boys' Senior Glee Club (2); A Cappella Choir (3); Discussion Club (4); Library Monitor (4); Los Sabios (4); Road Show (4); Orchestra (1); Mixed Concert Band (4)

**LORRAINE JOYE COHEN**

Discussion Club (4); Science Club (4)

**CHARLES W. CRAFT**

Regiment (1,2); R.O.T.C. (3,4); Master Sergeant (4); Boys' Rifle Team (2,3,4); Library Monitor (4); Los Sabios (2,3); Motor Club (2,3); Register Representative (3); Skating Club (3); Tennis (4); Track (3)

**JASPER COLE**

Hi-Y (4); Track (3); Motor Club (2,3)

**MARK CRAWFORD**

Library Monitor (4); Hi-Y (4); Central High Players (3,4); Central High Players' Play (4); Road Show (4); Student Control (4)

**HELEN BERNICE COLLINS**

Baseball (2); Basketball (1); Central Colleens (1); G.A.A. (1); Hockey (2); Make-Up (4); Motor Club (2); Skating Club (4); Opera (4); Student Control (2,4); Volley Ball (4); Swimming (1)

**PAUL CROUSE**

National Honor Society

Regiment (1,2); R.O.T.C. (3,4); First Lieutenant (4); C.O.C. (4); Junior Honor Society (1,2,3); Commercial Awards (3,4); Debate Squad (2,3,4); Debate Team (3,4); Discussion Club (2,3,4); Vice President, President (3); Sergeant at Arms, Secretary (4); Library Monitor (3,4); Motor Club (4); Student Control (2); Chess Club (2,3); National Forensic League (3,4); Vice President (4)

**IMOGENE MARIE COOPER**

Library Monitor (4); Latin Club (2); Greenwich Villagers (4); Central Colleens (1,2,4); Make-Up (2,3); Motor Club (3); Register Representative (4); Student Control (2,4); Student Control Convention (4); Swimming Meet (3)

**CONSTANCE C. CURRO**

Home Economics (1); Girl Reserves (3,4); G.A.A. (1); Skating Club (4); Student Control (4)



**THEODORE DWIGHT HILLIS CURRY**

Baseball (2,3,4); Boys' Junior Glee Club (1,2); Football (1,2); Motor Club (2,3); Regiment (1,2); O-Club (3,4)

**MARGUERITE J. DAVIS**

Girls' Junior Glee Club (1); Girl Reserves (1,2,3); President (4); Girls' Senior Glee Club (2); Library Monitor (4); Central Colleens (1,2,3,4); Motor Club (3); Skating Club (4); Student Control (1,2,3,4); Pep Club (3)

**ULYSSES C. MORRIS CURRY**

Baseball (1,3,4); Basketball (1); Boys' Junior Glee Club (1); Boys' Senior Glee Club (2); Football (1); Motor Club (2,3,4); Regiment (1,2); Track (1,2)

**DELORES DAWN**

Student Control (4); Central Colleens (2); Latin Club (2); Le Cercle Francais (3); Make-Up (2); Skating Club (4); Swimming (2); First Aid (3)

**ROBERT DAUGHERTY**

Regiment (1,2); R.O.T.C. (3,4); Captain (4); Senior Homeroom Chairman (4); C.O.C. (4); Engineers, Commander (4); Crack Squad (3); Central Committee (4); Library Monitor (4); Road Show (3)

**BEATRICE DAWSON**

Student Control (2,3,4); Library Monitor (4); Home Economics (2); Central Colleens (1,3); Make-Up (2,3,4); Road Show (4); Speakers' Bureau (4); Spring Frolic (4); Motor Club (2,4); Skating Club (3,4); Pep Club (3,4)

**FRANCES JUNE DAVIDSON**

Register Representative (1); Volley Ball (2); French Club (3)

**OLIVER DEAL**

Boys' Senior Glee Club (4); Boys' Junior Glee Club (4); Latin Club (3,4); Treasurer (4); Library Monitor (4)

**JOSEPH WARREN DAVIS**

Regiment (1,2); R.O.T.C. (3,4); Sergeant (4); Road Show (1,2,3,4); State Music Contest (3); Library Monitor (4); Motor Club (1,2,3)

**ROBERT H. DETHLEFS**

R.O.T.C. (3,4); Second Lieutenant (4); C.O.C. (4); Art Contest (4); Road Show Advertising (4); Student Control (3); Junior Honor Society (3); Discussion Club (1,2); Sergeant at Arms (3); Greenwich Villagers (4); Le Cercle Francais (3); Motor Club (2,3,4); Register Representative (3); Skating Club (3,4); Stamp Club (2)





**MASON M. DEVEREAUX, JR.**

Boys' Junior Glee Club (1); Spring Festival (1); Regiment (1,2); Senior Play (4); Speakers' Bureau (1,2,4); Central High Players (4); Discussion Club (3,4); Track (3)

**MALCOLM DOW**

Regiment (1,2); R.O.T.C., Sergeant (3); Crack Squad (3); Football (1); Golf (4); Gentlemen's French Club (3); Library Monitor (4); Latin Club (1,2); Mathematics Society (4); Road Show (4); Road Show Advertising (1,2); Senior Homeroom Officer, President (4); Motor Club (1,2,3,4)



**MYER DIAMOND**

Boys' Junior Glee Club (2); Student Control (3); R.O.T.C. (4); Motor Club (4)

**JOHN T. DUDLEY**

R.O.T.C. (3,4), Master Sergeant (4); Silent Squad (4); Road Show (4); Skating Club (2,3,4); Sergeant at Arms (3); Football (3)



**JEAN DIMOND**

Library Monitor (4); Student Control (4); O-Book Staff (4); Greenwich Villagers (2,3,4); Alliance Francaise (2,3,4); Pep Club (3)

**JAMES F. DUFFY**

Regiment (1,2); R.O.T.C. (3,4), Colonel (4); C.O.C., Sergeant at Arms (4); Crack Squad (2,4); Commander (4); Library Monitor (4); O-Club (3,4); Boys' Rifle Team (2,3,4), Secretary and Treasurer (4); Football (1); Tennis (3,4); Cheer Leader (4)



**MARGARET OPAL DORTCH**

Girls' Junior Glee Club (1,2); Student Control (3); Spring Festival (1, 2); Girl Reserves (1,2,3); Motor Club (2,3)

**JANE DUNHAM**

Girls' Junior Glee Club (1); Library Monitor (4); Student Control (3); Central Colleens (1); Greenwich Villagers (4); Latin Club (2); Skating Club (4)



**MAXINE RAE DOUGHERTY**

Student Control (4); Library Monitor (4); Commercial Awards (3,4); Skating Club (4); Speakers' Bureau (4)

**JENNY LOU DWYER**

Register Staff (4); O-Book Circulation (3,4); Central High Players (3,4); Treasurer (4); Le Cercle Francais (2,3); Library Monitor (4); Make-Up (4); Motor Club (3,4); Press Club (4); Senior Play (4); Speakers' Bureau (3,4); Student Control (4)

**CLEMENT J. ELIA**

O-Club (3,4); Athletic Manager (3,4); Baseball (1,2); Library Monitor (4); Regiment (1)

**SYLVIA EPSTEIN**

Register Staff, Advertising (4); Press Club (4); State Press Convention (4); O-Book Staff (4); Library Monitor (4); Student Control (2,3,4); Central Colleens (1,2,3,4); Central High Players (3); G.A.A. (1); Girls' Rifle Team (3,4); Motor Club (3)

**BERTRAND BRUCE ELSE**

National Honor Society  
Junior Honor Society (2); Library Monitor (3); Mathematics Society (2,3,4); Project Committee, Chairman (2); Student Control (3); Track (1,4); Skating Club (2,3,4); Sergeant at Arms (4)

**BETTY JANE ERNST**

Library Monitor (4); Central High Players (4); Central High Players Play (4) Girls' Junior Glee Club (1,2); Spring Festival (1,2); Road Show (4); Student Control (3,4); Red Cross (3,4)

**KATHERINE EMERY**

A Cappella Choir (3,4); Girls' Senior Glee Club (2); Girls Junior Glee Club (1); Opera (4); National Music Supervisors' Conference (3,4); Spring Frolic (3,4); Spring Festival (1,2,4); Library Monitor (4); Linger Travel Club (4); Mathematics Society (2); Titians (1,2,3,4); Student Control (3,4); Skating Club (4)

**MAURICE EVANS**

Wrestling (1,2,3,4); Captain (3); National Athletic Honor Society (2); O-Club (1,2,3,4); Treasurer (4); Athletic Manager (1,2,3,4); Basketball (1); Road Show Advertising (3,4); Library Monitor (4); Art Contest (2,3,4); Greenwich Villagers (2)

**JEANETTE EMMERT**

Library Monitor (4); Monitors' Council (4); Alliance Francaise (4); O-Book Circulation (2); Linger Travel Club (4); Central Colleens (2); Central Committee (4); Central High Players (3); Girls' Junior Glee Club (1); Spring Festival (1); Road Show (4); Girls' Rifle Team, Sergeant at Arms (3); Student Control (4); Pep Club (3,4); Motor Club (3); Honorary Colonel (4)

**PHILLIP B. EYRE**

Library Monitor (4); Monitors' Council (4); Mathematics Society (3,4); Latin Club (2); Sergeant at Arms (2); Regiment (1,2); R.O.T.C. (3); Master Sergeant (3); Register Representative (4); Road Show (4); Road Show Advertising (4); Central Committee (4); Hi-Y (1); Boys' Rifle Team (2,3); Boys' Junior Glee Club (1); Red Cross (4)

**BERNARD EPSTEIN**

Regiment (1,2); R.O.T.C. (3,4); Library Monitor (4); Debate Squad (2); Football (1); Golf (4); Bowling League (4); Chess Club (3,4); Chess Team (4); Motor Club (2,4)

**ELDRED L. FAILING**

Motor Club (2); Skating Club (2)



**VIVIAN EDITH FELL**

G.A.A. (4); Baseball (3,4); Captain (3); Basketball, Captain (4); Volley Ball (3); Riflery (3,4); Library Monitor (4)

**VIRGINIA FORTUNE**

Register Staff (4); Press Club (4); Central Colleens (1,2); Central Committee (4); Alliance Francaise (3,4); Motor Club (3); Library Monitor (4); Student Control (3,4); Spring Frolic (4); O-Book Circulation (4); S. A. Ticket Sales Contest (4)

**ROBERT CLAUDE FINDLAY**

Regiment (1,2); R.O.T.C. (3,4); First Lieutenant (4); C.O.C. (4); Road Show (4); Football (3); Track (3,4); Bowling (4); Skating Club (2,3,4); Sergeant at Arms (3); Vice President (4); Latin Club (2); Motor Club (1,2,3); Stamp Club (1,2); Register Representative (3); Library Monitor (4)

**ANNE D. FOUCEK**

Girl Reserves (3,4); Commercial Awards (3,4); Student Control (4); Library Monitor (4)

**ANNE FIRESTONE**

Junior Honor Society (3); Central Colleens (1,2,3,4); Motor Club (2,3); Commercial Awards (3,4); Student Control (3,4)

**HARRY H. FOULKS**

Register Staff (3,4); News Editor (3); Press Club (3,4); Journalism Scholarship, Northwestern University (3); Register Representative (2); State Press Convention (3); Central High Players (4); Central High Players' Play (4); Speakers' Bureau (2,3,4); Senior Play (3); Road Show (4); Regiment (1); Junior Honor Society (3); German Club (4); Latin Club (3); Track (1); Motor Club (2,3); Student Council, Secretary-Treasurer (4); Quill and Scroll (4)

**PHILLIP H. FOREHEAD**

A Cappella Choir (2,3,4); Boys' Senior Glee Club (1); Boys' Junior Glee Club (1); Opera (1,2,3,4); Orchestra (1,2,3); State Music Contest (2,3); National Music Supervisors' Conference (3); Road Show (1,2,3,4); Spring Festival (2); Regiment (1,2); R.O.T.C. (3,4); Technical Sergeant (4); Register Representative (3); Wrestling (2); Project Committee (1); Motor Club (2,3); Library Monitor (4)

**MARGARET FOWLER**

Motor Club (4); Register Staff (4); Spanish Play (4)

**BENNY RUTH FORREST**

National Honor Society  
A Cappella Choir (3,4); Girls' Senior Glee Club (2); Girls' Junior Glee Club (1,2); Spring Festival (1,2); Junior Honor Society (1,2,3); Student Council (4)

**CHARLES J. FRANSDEN**

Motor Club (4); Student Control (4)

**ELAINE FRANK**

Central Colleens (1,2); Central High Players (3,4); Sergeant at Arms (4); Discussion Club (3,4); G.A.A. (1); Girls' Rifle Team (1); Le Cercle Francais (1,2); Library Monitor (4); Motor Club (2,3,4); O-Book Staff (4); O-Book Circulation (4); Register Staff (4); Register Representative (1); State Press Convention (3); Student Control (4); Road Show Advertising (4); Red Cross (3,4)

**WILLIAM T. FULLER**

Regiment (1); Boys' Junior Glee Club (1); Motor Club (2,3); Student Control (4); Library Monitor (4)

**JULIE FRAZEE**

Junior Honor Society (1); Alliance Francaise (3,4); Library Monitor (4); Central Colleens (1,2); Central Committee (2,3,4); Girls' Junior Glee Club (1); Girls' Senior Glee Club (2); Lininger Travel Club (3,4); Motor Club (3); Student Control (3,4)

**BEULAH GRACE GALBRAITH**

National Honor Society

Junior Honor Society (1,2); Commercial Awards (3,4); Secretary of Military Department (3,4); Library Monitor (4); Los Sabios (3,4); Student Control (2,4); Road Show (1,4); Motor Club (3,4); Register Representative (4); G.A.A. (1); Pep Club (3)

**ROGER FROHARDT**

National Honor Society

Junior Honor Society (1,2,3); Young Citizens' Contest (4); Road Show Advertising, Chairman (4); Senior Play (4); Monitors' Council (4); Library Monitor (4); German Club (2,3,4); Treasurer, President (3); Student Control (2,3); Central High Players (4)

**JACK GARISS**

National Honor Society

Senior Homeroom Officer, Secretary (4); Science Club, President (4); Student Council, President (4); Hi-Y, Secretary, Vice President (4); Safety Council, Vice President (4); O-Book Staff (4); Central High Players (4); Central High Players' Play (4); Senior Play (4); Junior Honor Society (1,3); Discussion Club (4); Student Control (1,2,3); Make-Up (4); Road Show (4); Speakers' Bureau (3,4); Library Monitor (4)

**WARNER B. FROHMAN**

German Club (2,3); Secretary-Treasurer (1); Motor Club (3,4); Regiment (1,2); R.O.T.C. (3); Senior Play (4); Track (3); Library Monitor (4); Central High Safety Patrol, Captain (4)

**BETTY JAYNE GARRISON**

Library Monitor (4); Spanish Play (1); Student Control (2,3,4); Motor Club (2); Central Colleens (1); Los Sabios (3,4); Program Chairman (4)

**FRANCES FUHRER**

Lininger Travel Club (2,3,4); Sergeant at Arms (3); Senior Homeroom Officer, Vice Chairman (4); Library Monitor (4); Le Cercle Francais (4); Girls' Junior Glee Club (2); Spring Festival (2); Central Colleens (1,4); Central Committee (4); Motor Club (3,4); Road Show (4); Student Control (4); Pep Club (3); Tennis (3,4)

**BETTY JANE GASS**

Senior Play (4)



**PHYLLIS MARIE GATES**

Commercial Awards (3,4); Junior Honor Society (2); Library Monitor (4); Register Staff (4); Press Club (4); Register Representative (3); State Press Convention (3); O-Book Circulation (3,4); Greenwich Villagers (4); Tennis (1); Girls' Rifle Team (1); G.A.A. (1); Student Control (1,2,3); Spanish Club (3); Quill and Scroll (4)

**BERNICE C. GOGOLA**

Girl Reserves (3,4); Vice President (4); Discussion Club (3); Central High Players (2); Make-Up (3,4); Motor Club (2,3); Student Control (2,3); O-Book Staff (4); Senior Play (4)

**ROSE GEMMA**

Girl Reserves (3,4); Secretary (4); Home Economics (1,2)

**ROSE GOLDSTEIN**

National Honor Society  
Junior Honor Society (1,2,3); Register Staff, Proofreader (4); Press Club (4); State Press Convention (3,4); O-Book Staff (4); O-Book Circulation (4); Commercial Awards (3,4); Library Monitor (4); Student Control (2,3,4); Lininger Travel Club (3,4); Discussion Club (3,4); Los Sabios (2); Central Colleens (1,2,3); Motor Club (2,3,4); Girls' Junior Glee Club (1); Spring Festival (1); S. A. Ticket Sales Contest (4); Quill and Scroll (4); Senior Play (4)

**EPHRAIM M. GERSHATER**

National Honor Society  
A Cappella Choir (2,3,4); Boys' Senior Glee Club (1); Boys' Junior Glee Club (1); National Music Supervisors' Conference (3); Opera (2,3); District Music Conference (2,4); Central High Players' Play (1); C.O.C. (4); Regiment (2); R.O.T.C. (3,4); Major (4); Engineers (4); O-Book Staff (4); Register Staff (4); Register Representative (1,2,3,4); Road Show (1); Press Club (4); Mathematics Society (3,4); President (4); Motor Club (4); Junior Honor Society (1,2,3); Latin Club (2,3); Vice President (3); Latin Awards (2,3); Library Monitor (4); French Play (1); Discussion Club (3,4); Quill and Scroll (4)

**JOHN MURRAY GOODSSELL**

Football (1,2,3,4); Captain (4); Regiment (1,2); R.O.T.C. (3); National Music Supervisors' Conference (3); District Music Contest (2,3,4); Opera (1,2,3,4); A Cappella Choir (2,3,4); Boys' Junior Glee Club (1); Boys' Senior Glee Club (1); Senior Homeroom Officer, Sergeant at Arms (4); Road Show (3,4); Speakers' Bureau (3); Student Control (4); Art Contest (4); O-Club (3,4)

**PAT GILLESPIE**

Central Committee (4); Central High Players (1); Discussion Club (4); Latin Club (2); Library Monitor (4); Motor Club, President (4); Road Show (3,4); Skating Club (4); Student Control (3,4)

**LUCILLE M. GRABOW**

Library Monitor (4); Girl Reserves (4); Make-Up (4); Girls' Junior Glee Club (4)

**GEORGE GILMORE**

Golf (4); Hi-Y (3,4); Ice Skating Association (2); Bowling Club (4); Regiment (1,2); Corporal (2); Skating Club (4); Library Monitor (4); Los Sabios (1); Road Show (4); Senior Play (4); Stage Crew (3,4); Speakers' Bureau (3); Motor Club (2,3); Student Control (4)

**CAROLYN GRAMMAR**

Volley Ball (3)

**FRANK A. GRASSO**

C.O.C. (4); Regiment (1,2); R.O.T.C. (3,4), Second Lieutenant (4); Orchestra (1,2,3,4), President (4); Opera (1,2,3,4); Road Show (1,3,4); State Music Contest (2); National Music Contest (3); Concert Band, Second Vice President (3); Junior Honor Society (1); Latin Club (2,3); Sergeant at Arms (3); Library Monitor (4); Register Representative (2); Mathematics Society (4)

**CHARLES HALLOWAY**

O-Book Staff (4); O-Club (3,4); Baseball (2); Basketball (2,3); Football (3,4); Track (3,4); Hi-Y (4)

**JEAN C. GRIFFITH**

A Cappella Choir (3); Girls' Senior Glee Club (2); Girls' Junior Glee Club (1); Opera (3); Central Colleens (4); Discussion Club (3,4); Le Cercle Francais (3,4); Lining Travel Club (4); Girls' Riflery (3,4); Pep Club (3); Science Club (4); Student Control (3); Spring Festival (3); Skating Club (4); Press Club (4); Motor Club (4); Make-Up (3)

**VIRGINIA LEE HAMILTON**

Student Control (1,2,3,4); Girls' Rifle Team (4); Central Colleens (1,2,4); Home Economics (1); Make-Up (2,3); Skating Club (4); Titians (1,2,3,4); Swimming (2)

**TOM GRIMES**

Regiment (1,2); R.O.T.C. (3,4), Lieutenant Colonel (4); C.O.C. Ball Committee (4); C.O.C. (4); Crack Squad (2,3); Register Staff (4); Road Show (2,3,4); State Press Convention (3,4); Press Club (4); O-Book Staff (4); Hi-Y (1,2,3); Track (3,4); Basketball (1); Motor Club (3); Latin Club (2,3); Boys' Junior Glee Club (1); Boys' Senior Glee Club (1); Tennis (4); Senior Play (4)

**RUTH HANEY**

Library Monitor (4); Road Show (4); Senior Play (4); Student Control (4); Senior Homeroom Officer, Sergeant at Arms (4); Central Colleens (1,4); Central Committee (4); Le Cercle Francais (4); Lining Travel Club (4); Motor Club (4); Red Cross (4)

**JANE P. HAGGERTY**

O-Book Staff (4); Register Staff (4); Junior Honor Society (2); Library Monitor (4); Press Club (4); Student Control (4); Road Show Ticket Chairman (4); Central Colleens (1); Le Cercle Francais (2,3); Motor Club (4); Orchestra (1); Register Representative (3); Senior Homeroom Officer (4); Tennis (4); Senior Play (4)

**BETTY JANE HANFORD**

National Honor Society  
A Cappella Choir (2,3,4); Girls' Senior Glee Club (1); Girls' Junior Glee Club (1); Opera (3,4); Regional Music Contest (2,3); Spring Festival (1,2); National Music Supervisors' Conference (3); Central Colleens (1,2,3,4); Junior Honor Society (1,2); Le Cercle Francais (3); Library Monitor (4); Mathematics Society (4); Motor Club (4); O-Book Staff (4); Project Committee (1,2,3); Vice Chairman (3); Road Show (4); Swimming (2); French Choir (3); Science Club (4); Pep Club (3); Ping Pong Tournament (3)

**RICHARD HALL**

Regiment (1,2); R.O.T.C., Sergeant (3); Student Control (2,3); Central Committee (4); Latin Club (2,3); Motor Club (2,3,4)

**FRANCES HARRIET HANSON**

Junior Honor Society (2,3); Student Control (4); Central Colleens (1); Girl Reserves (3,4); Latin Club (2,3); Alliance Francaise (3,4); Road Show Poster Contest (4); Tennis (1); Volley Ball (4)





**MARION HANSON**

National Honor Society  
Junior Honor Society (1,2,3); Student Control (3); Commercial Awards (3,4); Girls' Junior Glee Club (2); Motor Club (3); Alliance Francais (4)

**WEBSTER HAYWARD**

Regiment (1,2); R.O.T.C. (3,4); Captain, Supply Officer (4); Boys' Rifle Team (2); C.O.C. (4); Register Representative (3); Hi-Y (1,2,3,4); Mathematics Society (2); Treasurer (4); Motor Club (2,3,4); Senior Play (4); Central Committee (4); Track (3,4); Latin Club (2)



**EDITH HARRIS**

A Cappella Choir (2,3,4); Girls' Senior Glee Club (1); Girls' Junior Glee Club (1); National Music Supervisors' Conference (2,3,4); Opera (2,3,4); Spring Frolic (1,2,4); Cheer Leader (2); Costumes (3,4); Greenwich Villagers (2); Le Cercle Francais (4); Library Monitor (4); Mathematics Society, Sergeant at Arms (3); Monitors' Council (4); Student Control (1,2,3,4); Tennis (3,4)

**EDWARD HEIN**

Library Monitor (4); Los Sabios (2); Motor Club (4); Student Control (3,4); Road Show (1,3,4); Skating Club (3,4)



**EUGENE R. HARRIS**

Regiment (1,2); R.O.T.C. (3,4); Second Lieutenant (4); Engineers (4); O-Book Staff (4); Mathematics Society (4); C.O.C. (4); Football (3); Los Sabios (4); Skating Club (2)

**WAVA JEAN HELME**

Latin Club (2); Opera (4); Road Show (3,4); Library Monitor (4); Student Control (3,4); Motor Club (2,3); Central Colleens (3); Spring Frolic (4)



**JOHN W. HASSLER**

Regiment (1,2); R.O.T.C. (3); Crack Squad (3); O-Book Staff (4); Library Monitor (4); Motor Club (2,3,4); Boys' Junior Glee Club (1); Central Committee (4); Football (1); Hi-Y (2,3,4); Stamp Club (2)

**WILLIAM HENDERSON**

Regiment (1,2); Latin Club (2); Motor Club (2,3,4); O-Club (3,4); Stamp Club (3); Golf (3,4); Captain (4)



**ELIZABETH HATTEROTH**

Girls' Junior Glee Club (1,2); Speakers' Bureau (2); Road Show (1)

**ROBERT HENINGSON**

Central High Players (4) Speakers' Bureau (1,2)



**RAYMOND J. HERDZINA**

Regiment (1,2); R.O.T.C. (3,4); First Lieutenant (4); C.O.C. (4); Road Show (1,2,3,4); Los Sabios (3,4); Library Monitor (4); Central High Players (4); Central High Players' Play (4); Central Committee (4); Discussion Club (3); Speakers' Bureau (3); Motor Club (3,4); Skating Club (3)

**ROBERT HOLBROOK**

Regiment (1,2); Latin Club (2); Library Monitor (4); Boys' Junior Glee Club (1); Motor Club (3); Monitors' Council (4); Track (2); Golf (4)

**ALVIN HERTZBERG**

National Honor Society

Junior Honor Society (1,2,3); Library Monitor (4); Los Sabios (1,2,3); State Music Contest (3); Concert Band (3); Orchestra (1,2); Band (3); Staff Sergeant (4); Speakers' Bureau (3); Student Control (4); Road Show (3,4); Register Staff (4); Quill and Scroll (4)

**RICHARD DEANE HOLLAND**

Regiment (1,2); R.O.T.C. (3,4); Master Sergeant (4); Library Monitor (4); Latin Club (2,3); Motor Club (3,4); Student Control (4); Road Show (3); Track (3,4); Art Contest (2); Baseball (3)

**BERNICE HIMELSTEIN**

Central Colleens (1,2,3,4); Motor Club (4); Le Cercle Francais (4); Spring Festival (1); Girls' Junior Glee Club (1); Student Control (4)

**MARTIN C. HOOPES**

Boys' Junior Glee Club (1); Football (1); Road Show (1); Track (2); Make-Up (3)

**PHYLLIS HOFFMAN**

Linger Travel Club (2,3,4); President (4); Senior Homeroom Officer, Sergeant at Arms (4); Motor Club (3,4); Monitors' Council (4); Central Committee (2,3,4); Central Colleens (4); Student Council (4); Student Control (4); Spring Frolic (4)

**WILLIAM C. HORAN**

Regiment (1,2); Latin Club (2); Library Monitor (4); Gentlemen's French Club (2); Student Control (4); Stamp Club (2); Hi-Y (1,2); Central High Players (4); Central Committee (2,3,4); Motor Club (1,4); Register Representative (1); Skating Club (2)

**RAYMOND A. HOFMANN**

Regiment (2); Speakers' Bureau (3,4); Road Show (2,4); State Press Convention (4); Student Control (2); Library Monitor (4); Central High Players (4); Central High Players' Play (4); Bowling (3)

**EVELYN IRENE HORTON**

Library Monitor (4); Student Control (3); Pep Club (3)

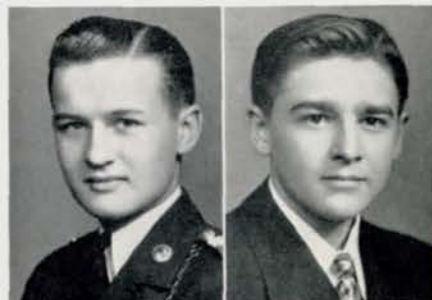

**ALINE HOSMAN**

Girls' Junior Glee Club (1); Girls' Senior Glee Club (2); A Cappella Choir (3,4); District Music Conference (3,4); Spring Festival (1,2,4); Opera (4); Road Show (4); National Music Supervisors' Conference (3); Motor Club (3,4); Student Control (4); Central Colleens (2,4); Library Monitor (4); Girls' Rifle Team (4); Le Cercle Francais (4); Red Cross (4); Linger Travel Club (3,4); Treasurer (4)

**ESTHER JACOBS**

G.A.A. (4); Basketball (4); Hockey (4); Volley Ball (4)

**BETTY JANE HUMPERT**

Motor Club (3); Ice Skating Club (3); Roller Skating Club (4); Titians (1,2,3,4); Student Control (2,3); Red Cross (4); Library Monitor (4); Make-Up (3); Greenwich Villagers (2,3,4); Pep Club (4); Central High Players (4)

**BETTY JEAN JAMES**

National Honor Society

A Cappella Choir (2,3,4); Girls' Senior Glee Club (1); Girls' Junior Glee Club (1); Spring Festival (1,2,4); District Music Contest (3); Junior Honor Society (1,2,3); Latin Club (2); Library Monitor (4)

**MARY ELIZABETH HUNT**

Student Control (1,2,3,4); Los Sabios (2,3); Library Monitor (4); Central High Players (4); Motor Club (4); Register Staff (3,4); Senior Play (4); Spanish Play (3); Speakers' Bureau (4); Spring Frolic (4); State Press Convention (3); Red Cross (4)

**CHARLOTTE JENNY**

Central Colleens (3); Home Economics (2); Girls' Junior Glee Club (4); Library Monitor (4)

**BETTY JACKSON**

Home Economics (1,2); Skating Club (3); Student Control (3)

**HELEN JENSEN**

Junior Honor Society (1,3); Mathematics Society (3); German Club (1,2); Discussion Club (3); Central Colleens (2); Red Cross (2,3); Riflery (2,3); Intercity Council (2)

**LEWIS WILLIAM JACKSON, JR.**

R.O.T.C. (3,4); Skating Club (3); Motor Club (4)

**ARTHUR C. JETTER**

Regiment (1,2); R.O.T.C. (3,4); First Lieutenant (4); Crack Squad (3); C.O.C. (4); Road Show (3,4); Athletic Manager (3); Bowling League (4); Los Sabios (2); Motor Club (2,3,4); Skating Club (2); Library Monitor (4)

**FRANCES E. JOHNSON**

Central High Players (3,4); Motor Club (3); Skating Club (3,4); Make-Up (3); Home Economics (3); Girl Reserves (3,4); Commercial Awards (4); Central Colleens (3); Student Control (3)

**CHARLES T. KARP**

Boys' Junior Glee Club (2); National Music Contest (3); Library Monitor (4); Road Show (3,4); Regiment (2,3); R.O.T.C. (3); Student Control (3); Bowling League (3); Motor Club (3)

**GROVE C. JOHNSON**

Regiment (1,2); R.O.T.C. (3,4); Captain (4); C.O.C. (4); Engineers (3); O-Book Staff (4); State Press Convention (3); German Club (4); Boys' Junior Glee Club (1); Mathematics Society (3); Library Monitor (4)

**SYLVIA MAE KATZMAN**

National Honor Society

Junior Honor Society (1,2,3); Latin Club (2,3,4); Vice President (3); Latin Awards (2,3); Library Monitor (4); Alliance Francaise (4); Register Staff, Copyreader (4); Press Club (4); O-Book Staff (4); State Press Convention (3); Student Control (1); Central Colleens (1,2,3); Commercial Awards (3); Girls' Junior Glee Club (1); Spring Festival (1); Swimming Awards (2); Quill and Scroll (4)

**VIRGINIA MAE JOHNSON**

Girls' Junior Glee Club (1); Spring Festival (1); Central Colleens (1,2); Le Cercle Francais (1,2,3); Register Staff (4); Motor Club (4); Red Cross (4); Linger Travel Club (4); Commercial Awards (3); Linger Travel Club (4); Commercial Awards (3); Library Monitor (4)

**SHELDON KAUFMAN**

Regiment (1,2); R.O.T.C. (3,4); Technical Sergeant (4); Crack Platoon (2); Crack Squad (4); Register Staff (4); Press Club (4); State Press Convention (3); Register Representative (2); Library Monitor (4); Road Show (4); Student Control (4); Motor Club (4); Basketball (1); Bowling League (3)

**WARREN JOHNSON**

National Honor Society

A Cappella Choir (2,3,4); Boys' Senior Glee Club (1); Boys' Junior Glee Club (1); Opera (1,3,4); National Music Supervisors' Conference (2,3); Orchestra (1); Road Show (1,2,3,4); Manager (4); Regiment (1,2); R.O.T.C. (3,4); Captain (4); O-Club (3,4); Track (3); Register Staff (4); Press Club (4); O-Book Staff (4); Costumes (2); Hi-Y (3,4); Latin Club (2); Student Council (4); Library Monitor (4); Quill and Scroll (4)

**MAGDALENE KELLER**

O-Book Staff (4); Register Staff, Librarian (4); O-Book Circulation (4); Press Club (4); State Press Convention (3,4); Central Colleens (1,2,3,4); G.A.A. (1,2); Sergeant at Arms (2); German Club (3,4); Junior Honor Society (1,2,3); Library Monitor (4); Motor Club (3,4); Student Control (2,3,4); Swimming (1); Quill and Scroll (4)

**JANE L. KAISER**

Junior Honor Society (1,3); Library Monitor (4); Latin Club (2,3); Alliance Francaise (3,4); O-Book Staff (4); Student Control (3,4); Pep Club (3)

**CLYDE KETELSEN**

O-Club (1,2,3,4); Football (1,2,3); Wrestling (1,2,3); Art Contest (2)



**NORMA JEAN KIRKPATRICK**

National Honor Society

A Cappella Choir (3,4); Girls' Senior Glee Club (2); Girls' Junior Glee Club (1); Opera (4); National Music Supervisors' Conference (3); Spring Festival (1,2); O-Book Staff (4); Press Club, Sergeant at Arms (4); Register Staff (4); State Press Convention (3,4); Central Colleens (1,2,3,4); Library Monitor (4); Lininger Travel Club (3,4); Costumes (4); Latin Club (2); Junior Honor Society (1); Motor Club (3); Student Control (3); Quill and Scroll (4)

**DELLA ANN KOPPERUD**

National Honor Society

Le Cercle Francais, President (4); Lininger Travel Club (2,4), Vice President (4), Sergeant at Arms (3); Central Committee (2,3,4); Central Colleens (4); Junior Honor Society (1,3); Library Monitor (4); Motor Club (3,4); Road Show (4); Senior Play (4); Spring Frolic (4); Student Control (3,4); Rifle Club (4); Red Cross (4); Pep Club (3,4)

**LOUISE KNOX**

National Honor Society

O-Book Staff (4); Press Club (3,4), Treasurer (4); Register Staff (3,4); O-Book Circulation (3,4); Library Monitor (4); Junior Honor Society (1,3); Central Committee (4); Student Control (4); Spring Frolic (4); Girls' Junior Glee Club (1); Girls' Senior Glee Club (2); Spring Festival (1,2); Senior Play, Student Manager (4); Lininger Travel Club (3,4); Los Sabios (3); Le Cercle Francais (4); Latin Club (2); Motor Club (3); Central Colleens (1); Quill and Scroll (4)

**CAROLYN KOSCIELSKI**

Commercial Awards (4); G.A.A. (1); German Club (2)

**LOUIE B. KNUDSEN**

National Honor Society

Junior Honor Society (1,2,3); Mathematics Society (3), Secretary (4); Central Committee (4); Library Monitor (4); Motor Club (4)

**JAMES A. KRECEK**

O-Club (3,4), Secretary (4); Football (2,3,4), Game Captain (4); Track (3,4); Speakers' Bureau (3); Latin Club (2)

**JAMES KOHN**

Discussion Club (2,3,4); Library Monitor (4); Los Sabios (2,3); Motor Club (3)

**RICHARD KRIMLOFSKI**

National Honor Society

German Club, President (4), Vice President (3), Sergeant at Arms (2); Skating Club, President (4), Vice President (3), Sergeant at Arms (2); Regiment (1,2); R.O.T.C. (3,4), Technical Sergeant (4); Junior Honor Society (1,2,3); Orchestra (3,4), Vice President (4); Bowling League (3,4); Team Captain (4); Motor Club (2,3); Project Committee (3); Road Show (1,2,3); Register Representative (2); Chess Club (4)

**BARBARA JAYNE KOLL**

A Cappella Choir (3,4); Girls' Senior Glee Club (2); Girls' Junior Glee Club (1); Spring Festival (1,2,4); District Music Contest (3); Opera (3,4); National Music Supervisors' Conference (3); O-Book Staff (3); Press Club (3); Register Staff (3); State Press Convention (3); Road Show (4); Central High Players (2,3); Central High Players' Play (4); Student Control (2,4); Spring Frolic (4); Art Contest (3); Junior Honor Society (1); Library Monitor (4); Motor Club (2,3)

**BETH KULAKOFSKY**

National Honor Society

Register Staff (3,4), Editor-in-Chief (4); Press Club (3,4); State Press Convention (3,4); O-Book Circulation (3,4); Register Representative (3); Class Officer, Vice President (1); Junior Honor Society (1,2,3); Library Monitor (4); Lininger Travel Club (3,4); Latin Club (3,4); Student Control (1,2); Spring Frolic (2); Speakers' Bureau (4); Motor Club (3); Pep Club (3); Red Cross (3); National Press Convention (3); Alliance Francais (3,4); Journalism Scholarship, Northwestern University (3); Colleens (1,2,3,4); Quill and Scroll (4); Student Council (4)

**ROBERT L. KVENILD**

R.O.T.C. (3,4); Second Lieutenant (4); Regiment (1,2); O-Club (3); C.O.C. (4); Boys' Rifle Team (3); Boys' Senior Glee Club (2); Boys Junior Glee Club (1); Speakers' Bureau (3,4); Track (3); Wrestling (1)

**DOROTHY LANDSTROM**

National Honor Society

Junior Honor Society (1,2,3); Student Control (3,4); Register Staff (3,4); Press Club (4); State Press Convention (3); Register Representative (3); Spring Frolic (3); Motor Club (4); Los Sabios (2,3); Library Monitor (4); Commercial Awards (3,4); Girls' Junior Glee Club (1); Central Colleens (1); Spring Festival (1); Quill and Scroll (4)



**ELAINE JOYCE KVETENSKY**

A Cappella Choir (3,4); Girls' Senior Glee Club (1,2); Girls' Junior Glee Club (1); Spring Festival (2); Student Control (3,4); Library Monitor (4); Central Colleens (1,4); Central High Players (3); G.A.A. (1); Hockey (1); Red Cross (4)

**MARIE MAXINE LANGENFELD**

Central Colleens (4); Library Monitor (4); G.A.A. (1); Girls' Junior Glee Club (1); Girls' Senior Glee Club (2); Girl Reserves (4); Home Economics (2); Road Show (3); Spring Festival (2,3)



**ANNETTE LAHR**

National Honor Society

G.A.A. (2); Basketball (2); Volley Ball (2); Tennis Tournament (3); Skating Club (4); Central Colleens (4); Junior Honor Society (2,3); Le Cercle Francais (3); Alliance Francaise (3); Library Monitor (4); Motor Club (3,4); Spring Frolic (3,4); Student Control (3,4); Swimming Meet (2); Junior Red Cross (4); Science Club (4)

**RITA LARESE**

Greenwich Villagers (2,3,4); Vice President (4); Road Show Advertising (4); Art Contest (4); Central Colleens (1,2,3,4); Student Control (3,4); Library Monitor (4); Motor Club (3); Pep Club (3); Swimming (1); Girls' Rifle Team (1)



**RUTH JANE LAKE**

National Honor Society

O-Book Staff (4); Greenwich Villagers (2,3); Student Control (1,2,3,4); Junior Honor Society (3); Latin Club (4); Library Monitor (4); Red Cross (4)

**JOHN C. LARSON**

Regiment (1,2); R.O.T.C. (3); Library Monitor (4); Motor Club (4); Science Club (4); Camera Club (4); Boys' Junior Glee Club (3); Register Representative (2)



**JOHN LOUIS LANDEN**

Golf (4); Basketball (1); Regiment (1,2); Road Show (2)

**ALICE LEDYARD**

Senior Orchestra (1,2,3,4); President (4); Secretary (3); Junior Orchestra, President (3,4); State Music Contest (2,3,4); National Music Supervisors' Conference (3); A Cappella Choir (3,4); Girls' Junior Glee Club (1); Girls' Senior Glee Club (2); Library Monitor (4); Student Control (3,4)



**HAYES WILLIAM LEE**

Basketball (1); Football (1); Motor Club (4); Opera (3); Spanish Play (3)

**LILLIAN LEWIS**

Make-Up (4); Student Control (2,4); Pep Club (3); Skating Club (3); Motor Club (2); Los Sabios (3); Lininger Travel Club (3); Latin Club (2); Central High Players (1)

**VIRGINIA ANNE LEE**

Central Colleens (1,2,3,4); Central High Players (1,2); Pep Club (3); Le Cercle Francais (3,4); Library Monitor (4); Mathematics Society (3); Motor Club (4)

**ROLAND LEWIS**

Student Control (1,2,3,4); Basketball (1,2,3); Mathematics Society (4); Register Representative (2); Boys' Junior Glee Club (1)

**BESSIE LEFITZ**

Central Colleens (2,3,4); Discussion Club (3,4); Library Monitor (4); Make-Up (4); Motor Club (4); Skating Club (3,4); Student Control (4); Spring Frolic (1); Girls' Junior Glee Club (1)

**NORMAN E. LINCOLN**

Latin Club (2,3); Student Control (2,3); Motor Club (2); Register Staff (4); Library Monitor (4)

**WILLIAM B. LE MAR**

Regiment (1,2); R.O.T.C. (3,4); Major (4); Junior Honor Society (1,2,3); Mathematics Society (2,3,4); Treasurer (4); Alliance Francaise (2,3); Student Control (1,2,3); Boys' Rifle Team (4); C.O.C. (4); Library Monitor (4); Register Representative (2,3)

**RUTH LINDA**

Register Staff (4); Press Club (4); Commercial Awards (3); Central Colleens (1,2,3); Discussion Club (3); Latin Club (2,3); Alliance Francaise (4); Library Monitor (4); Motor Club (2,3); Student Control (2,3); Red Cross (4)

**RICHARD W. LEVINE**

Hi-Y (1,2,3,4); Motor Club (2,3); Regiment (1,2); Library Monitor (4); Alliance Francaise (4); Boys' Junior Glee Club (1); Boys' Senior Glee Club (1)

**MARY LINDE**

Central Committee (4); Library Monitor (4); Motor Club (4); Student Control (4); Pep Club (3)

**GWENDOLYN LINDEVALL**

A Cappella Choir (3,4); Girls' Junior Glee Club (1); Girls Senior Glee Club (2); National Music Supervisors' Conference (3); Opera (4); State Music Contest (3); Spring Festival (1,2,4); Girls' Quartet (4); Central Colleens (2,3,4); Central Committee (4); Costumes (3); Girl Reserves (1); Junior Honor Society (2); Le Cercle Francais (3,4); Library Monitor (4); Lininger Travel Club (4); Los Sabios (2); Motor Club (3); Road Show (4); Road Show Advertising (3,4); Student Control (2,4); French Choir (3); Pep Club (4)

**HERSCHEL MAGZAMIN**

Boys' Junior Glee Club (1,2); Spring Festival (1); Football (1,2); Track (1,2); Motor Club (4); Safety Patrol (4); Sergeant (4)

**JOHN EDWARD LOHSE**

Stage Crew (1,2,3,4); Track (1,2,3,4); Regiment (1,2); O-Club (2,3,4); Motor Club (3,4); Library Monitor (4); Hi-Y (3,4); Football (2,4); Basketball (1)

**PHILIP MAISEL**

Basketball (1,2); Football (1,3,4); Track (3,4); Bowling (3,4); Intramural Sports (1,2); Hi-Y (4); O-Club (4); Central Committee (4); Library Monitor (4); Motor Club (1,2,4); Spanish Play (3); Student Control (4); Los Sabios (3,4)

**NANCY JANE LONGO**

Central High Players (4); Central High Players' Play (4); Girl Reserves (1,2,3,4); Home Economics (1); Student Control (3,4)

**JOHN A. MAJOR**

Speakers' Bureau (4)

**ANTHONY MACCHIETTO**

Boys' Junior Glee Club (1); Music Festival (1); Regiment (1,2); R. O. T. C. (3); Student Control (3,4); Motor Club (2,3)

**ELSIE M. MALLORY**

Girls' Junior Glee Club (1); Girls' Senior Glee Club (2); Latin Club (2); Student Control (3); Spring Festival (1); Girl Reserves (3)

**DON J. MACDONALD**

Boys' Junior Glee Club (2); Boys' Senior Glee Club (3); A Cappella Choir (4); Opera (4); Road Show (3); Stage Crew (3); Skating Club (4); Regiment (1,2); R.O.T.C. (3); Latin Club (2)

**JACK PRESTON MALMQUIST**

National Honor Society  
Central High Players' Play (3,4); Senior Play (3,4); Road Show (3,4); Stage Crew (3,4); Student Manager (4); Motor Club (2); Stamp Club (2); Student Control (3); Regiment (2); R.O.T.C. (3)

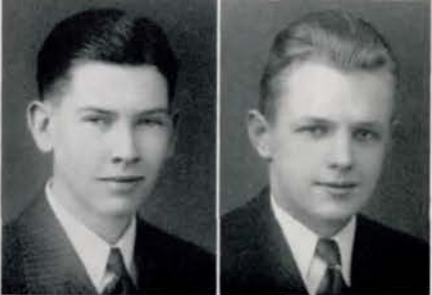
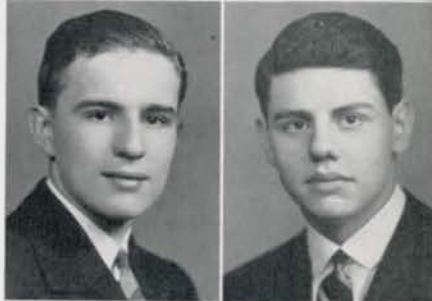



**REVA GAYLE MANN**

Central Colleens (2); G.A.A. (1); Library Monitor (4); Motor Club (3); Registrar Representative (4); Skating Club, Sergeant at Arms (3,4); Student Control (1,2,3,4); Science Club (4)

**MARY JEAN McCORMICK**

Central High Players (3,4); Senior Play (4); Skating Club (3); Stamp Club (3); Student Control (4); Library Monitor



**SEBASTIAN S. MANZITTO**

Baseball (1,4); Basketball (1,2); Football (1,2); Library Monitor (4); O-Club (2,4)

**JEAN ELLANOR McDONOUGH**

A Cappella Choir (3,4); Girls' Senior Glee Club (2); Girls Junior Glee Club (1); Opera (2,3,4); State Music Contest (3); Make-Up (2,3,4); National Music Supervisors' Conference (4); Discussion Club (3); Library Monitor (4); Skating Club, Secretary (3); Student Control (3); Senior Play (3,4)



**ROBERT GRAY MARTIN**

Boys' Rifle Team (3); Regiment (1,2); R.O.T.C., Sergeant (3); Latin Club (3); Student Control (4); Motor Club (2,3); Register Representative (2)

**NORMA RUTH McELHINNEY**

Central Colleens (4); Girls' Junior Glee Club (2); Library Monitor (4); Motor Club (3); Student Control (3,4)



**HARRIET MAXWELL**

National Honor Society

A Cappella Choir (3,4); Girls' Senior Glee Club (2); Girls' Junior Glee Club (1); Junior Honor Society (1,2,3); Latin Club (2,3), Secretary (3); Latin Awards (2,3); Library Monitor (4); Student Control (3); Skating Club (4), Secretary (4); National Music Supervisors' Conference (3); Spring Festival (1,2,4); Central Colleens (2); Volley Ball (4)

**HARRIET McINTOSH**

Art Contest (3,4); Greenwich Villagers (2,3,4); President (4); Central Colleens (2,4); Central Committee (4); Le Cercle Francais (4); Library Monitor (4); Motor Club (3,4); Road Show (4); Student Control (4); Red Cross, Treasurer (4); Pep Club (3,4)



**ANN McCAMPBELL**

Girls' Senior Glee Club (3); Girls' Junior Glee Club (2); Spring Festival (2); Central Colleens (2); Junior Red Cross, Sergeant at Arms (4); Library Monitor (4); Lininger Travel Club (4); Mathematics Society (2); Skating Club (4)

**MARGARET McMAHAN**

Library Monitor (4)



**MARILYN McMARTIN**

National Honor Society  
 Girls' Junior Glee Club (1); Girls' Senior Glee Club (2); A Cappella Choir (3,4); Central Colleens (1,2,3,4); Junior Honor Society (3); National Music Supervisors' Conference (3); Regional Music Contest (3); Spring Festival (1,2,4); Motor Club (1,2,3); Library Monitor (4); Linger Travel Club (3,4); O-Book Staff (4); Register Staff (4); Press Club (4); Student Control (3,4); Opera (4); Quill and Scroll (4)

**JOAN METCALFE**

Register Staff (4); Press Club (4); O-Book Staff (4); State Press Convention (4); Motor Club (3,4); Central Colleens (1,2,4); Greenwich Villagers (2,3,4); Le Cercle Francais (3); Library Monitor (4); Pep Club (3,4); Junior Red Cross (4); Senior Play (4)

**MARGARET ANN McQUADE**

Register Staff (4); O-Book Staff (4); Press Club (4); Register Representative (3); Student Control (2,3,4); Red Cross (4); G.A.A. (1); Junior Honor Society (3); Latin Club (2); Library Monitor (4); Linger Travel Club (4); Motor Club (3,4); Quill and Scroll (4)

**JOHN CALVIN MEYER**

German Club (4); Library Monitor (4)

**THOMAS H. MELUM**

Central High Players (2,3,4); Central High Players' Play (4); Library Monitor (4); Football (4); Track (3); Skating Club (2,3,4); R.O.T.C. (3,4); Basketball (3)

**PHYLLIS MEYERS**

Central Colleens (3); Le Cercle Francais (4); Library Monitor (4); Make-Up (4); Road Show (2,4); Spring Frolic (4); Student Control (1)

**MARY MERRITT**

Central High Players (2,3); Junior Honor Society (1); Latin Club (3); Le Cercle Francais (4); Library Monitor (4); Linger Travel Club (3,4); Motor Club (3); Register Staff (3,4); Press Club (3,4); Register Representative (1,2,3); Road Show (1,2,3); Skating Club (4); State Music Contest (3); All City Band (3); All City Orchestra (3); Concert Band (3,4); District Music Contest (3); Orchestra (1,2,3,4); Opera (1,2,4); National Music Supervisors' Conference (3)

**EDWIN E. MILDER**

Mathematics Society (4); Library Monitor (4); Motor Club (2); Project Committee (1); Regiment (1,2); Register Representative (1,2); Student Control (3,4); Los Sabios (2); Library Monitor (4); Junior Honor Society (1)

**ROBERT JOSEPH MERRITT**

Stamp Club (1,3,4); Treasurer (4); Gentlemens' French Club (4); Greenwich Villagers (2); Library Monitor (4); Motor Club (2); Road Show (4); Student Control (4)

**ROBERT MILEK**

Regiment (2); R.O.T.C. (3,4); Major (4); C.O.C. (4); Boys' Rifle Team (3); Engineers (3); Latin Club (2); Motor Club (2); Speakers' Bureau (4); Track (2,3,4)

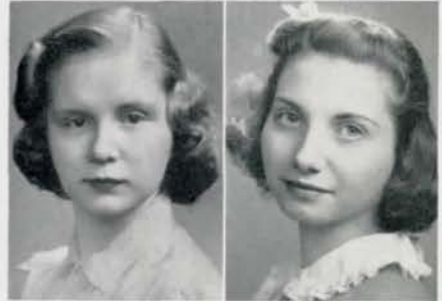



**GEORGE L. MILLER**

**NATHAN LEONARD MORGENSTERN** National Honor Society  
Debate Squad (2,3,4); Discussion Club (1,2,3,4); Sergeant at Arms (2, 4); Treasurer (4); Junior Honor Society (1,2,3); Latin Awards (2); Library Monitor (4); Mathematics Society (3,4); Motor Club (4); Speakers' Bureau (4); Chess Club (2,3,4), President (4); Chess Team (3,4); Science Club (4)



**MARIE ANTOINETTE MINARIK**

Basketball (1,2); Central Committee (4); Discussion Club (4); Girl Reserves (3,4), Sergeant at Arms (4); Home Economics (1); Latin Club (1,2); Le Cercle Francais (3,4); Library Monitor (4); Register Staff (4); Tennis (4); Senior Play (4); Science Club (4); O-Book Staff (4)

**STUART MUSKIN**

Baseball (3,4); Football (3,4); Library Monitor (4); Los Sabios (2); Motor Club (2); Project Committee (1); Register Representative (1); Student Control (2,3); Bowling League (4)



**ANN LILLIAN MONACO**

Central Colleens (4); G.A.A. (3,4); Girls' Senior Glee Club (1); Make-Up (3,4); Motor Club (3); Skating Club (3,4); Student Control (3,4)

**ELIZABETH ANN NELLOR**

G.A.A. (1,2,3), Treasurer (3); Spring Frolic (3,4); Road Show (1,2,4); Opera (4); Register Representative (4); Student Control (3,4); Library Monitor (4); Central Colleens (1); Central High Players (4); Le Cercle Francais (3,4); Motor Club (3); Girls' Rifle Team (2); Tennis (2,4); Volley Ball (2); Pep Club (3)



**THOMAS B. MOORE**

Central Committee (4); Hi-Y (2,3,4); Motor Club (2,3); Regiment (1,2); R.O.T.C. (3)

**HOPE IRENE NELSEN**

Student Control (3,4); Library Monitor (4); Central High Players (4); Girls' Rifle Team (4); Latin Club (2); Make-Up (3); Road Show (4)

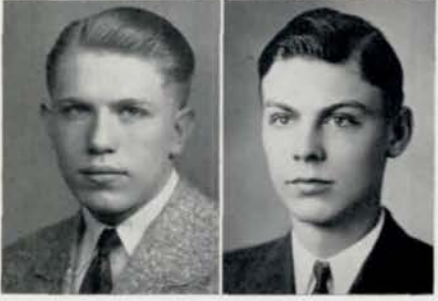

**ROBERT J. MORAN**

Football (3,4); Library Monitor (4); Motor Club (3,4); O-Club (3,4); Track (3,4); Wrestling (3)

**ALVIN E. NELSON**

Student Control (2,4); Regiment (1,2); R.O.T.C. (3); Basketball (3); Tennis (3); Bowling (3,4)

**BETTY MAE NELSON**

National Honor Society

A Cappella Choir (1,2,3,4); Girls' Senior Glee Club (1); Girls' Junior Glee Club (1); Madrigal Singers (3); National Music Supervisors' Conference (1,2,3); Opera (1,2,3,4); Orchestra (1,2,3); Road Show (1,2,3,4); Spring Frolic (4); State Music Contest (1,2); Spring Festival (1,2,4); District Music Festival (2,3); Girls' Quartette (4); String Quartette (2,3); Student Control (1,2,3,4); Library Monitor (4); Motor Club (4)

**JACK LEE NIMMO**

Regent (1,2); R.O.T.C. (3,4); Major (4); Boys' Rifle Team (4); C.O.C. (4); Crack Squad (3); Road Show (3,4); Road Show Advertising (4); Senior Homeroom Officer, Chairman (4); Senior Play (4); Register Representative (1); O-Book Circulation (3); Athletic Manager (1); Track (1); Central High Players (3,4); Cheer Leader (4); Gentlemen's French Club (3,4); Hi-Y (3,4); Junior Honor Society (1); Motor Club (3,4); Speakers' Bureau (1,2)

**RANDALL V. NELSON**

Regiment (1,2); R.O.T.C. (3,4); Second Lieutenant (4); C.O.C. (4); Silent Squad (4); Library Monitor (4); Senior Play (4); Skating Club (2,3,4); Sergeant at Arms (4); Speakers' Bureau (3); Stamp Club (1)

**ANTHONY F. NOCITA**

National Honor Society

Junior Honor Society (2,3); Student Control (4); Library Monitor (4); Assistant Athletic Manager (4); Tennis (4); Wrestling (4)

**RUTH JANE NEPOMNICK**

Student Control (3); Register Representative (2,3,4); Central Colleens (1); Commercial Awards (3,4); Home Economics (1,2,3,4); G.A.A. (1); Skating Club (4)

**JEAN NORDSTROM**

Girls' Junior Glee Club (1); Spring Festival (1); French Choir (4); Alliance Francaise (3,4); Student Control (3); Library Monitor (4); Central Colleens (1,2,3,4); Cheer Leader (3); Latin Club (2); Linger Travel Club (4); Mathematics Society (3); Motor Club (4)

**HAROLD C. NESSELSON**

National Honor Society

Project Committee (1,2,3,4); Discussion Club, Treasurer (4); Los Sabios (1,2,3,4); Secretary (3); Regiment (1,2); Junior Honor Society (1,2,3); Student Control (1,2,3,4); Debate Squad (2,3); German Club (4); Motor Club (3,4); Orchestra (1,2,3); Spanish Play (2,3); Speakers' Bureau (3); Chess Club (4)

**ELLA MAE OBERLANDER**

Central Colleens (4); Library Monitor (4); Le Cercle Francais (4); Skating Club (4)

**MILDRED NIELSEN**

National Honor Society

A Cappella Choir (2,3,4); Girls' Senior Glee Club (1); Girls' Junior Glee Club (1); National Music Supervisors' Conference (3); Opera (2,3,4); Spring Festival (1,2,4); District Music Conference (2,3,4); Central Colleens (1,2,3); Central High Players (1,2,3,4); Historian (4); Le Cercle Francais (2); Library Monitor (4); Student Control (4); Project Committee (1,2); Senior Homeroom Officer, Secretary (4)

**VIRGINIA M. O'NEIL**

Art Contest (4); Greenwich Villagers (2,3,4); Girls' Rifle Team (1); Library Monitor (4); Student Control (3,4); Titans (1,2,3,4)





**MARGERY ANN O'NEILL**

Library Monitor (4); Latin Club (3); Home Economics (3); Central Col-  
leens (3); Speakers' Bureau (3); Red Cross (3)

**IDA PARISE**

Girl Reserves (3,4); Girls' Rifle Team (4); Home Economics (1,3,4);  
Library Monitor (4); Student Control (2)



**MARY OPPIDO**

Central Colleens (1); Library Monitor (4); Motor Club (3)

**DOROTHY L. PAULSEN**

A Cappella Choir (4); Girls' Senior Glee Club (3); Girls' Junior Glee Club  
(2); Opera (4); Spring Frolic (3); Library Monitor (4); Student Control  
(2,3,4); Register Staff (4); Motor Club (3,4); Register Representative  
(3); Pep Club (3); Skating Club (3,4)

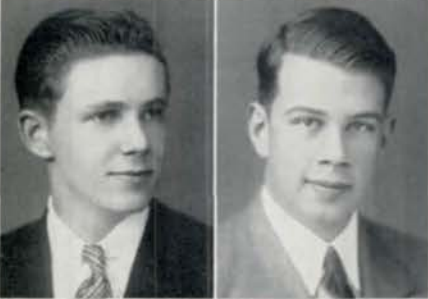

**RAYMOND A. OSBORNE**

Central High Players (2); Hi-Y (1); Library Monitor (4); Los Sabios  
(1); Motor Club (2); Regiment (1,2); Skating Club (4); Tennis (4)

**RICHARD A. PETERS**

R.O.T.C., Staff Sergeant (3); Regiment (1,2); Senior Homeroom Officer,  
Sergeant at Arms (4); Hi-Y, Sergeant at Arms (4); Central Committee  
(4); Library Monitor (4); Latin Club (4); Motor Club (4); Stamp  
Club (2); Project Committee (1); Register Representative (1)



**ESTHER V. OSHEROFF**

National Honor Society  
Register Staff (3,4), Copyreader (4); O-Book Staff (4); State Press  
Convention (4); Press Club (3,4); Central High Players (4); Com-  
mercial Awards (3,4); Discussion Club (3,4); Junior Honor Society (2);  
Library Monitor (4); Spring Festival (1); S. A. Ticket Sales Contest  
(4); Road Show Advertising (4); Girls Junior Glee Club (1); Chess  
Club (3); Quill and Scroll (4)

**GLENIS MAY PETERSON**

Student Control (4); Skating Club (4)



**ANGELO OSSINO**

Baseball (1,2,3,4); Basketball (1,2,3); Football (3); O-Club (1,2,3,4)

**MILTON PETERSEN, JR.**

R.O.T.C. (3,4), Major (4); Regiment (1,2); Boys' Rifle Team (1,2,3,4),  
Manager (4); C.O.C. (4); Girls' Rifle Team, Instructor (4); Engineers  
(4); O-Club (2,3,4); Register Staff, Business Manager (4); State Press  
Convention (4); Press Club (4); Road Show Advertising (1,2); Road  
Show (3); Hi-Y (4); Los Sabios (2); Mathematics Society (4); Motor  
Club (3,4); Bowling (3,4)

**RUTH PAULINE PETERSON**

Central Colleens (2,4); Library Monitor (4); Student Control (4); Student Control Convention (4); Home Economics (2)

**SAMUEL C. POLYZOIS**

Debate Squad (4); Discussion Club (1); Speakers' Bureau (2,3,4); Project Committee (1); Motor Club (1,2,3,4); Football (1); Track (1,2,3); Skating Club (4); Register Representative (2); Library Monitor (4); Los Sabios (2); Regiment (1)

**DOROTHY CHARLOTTE PHELPS**

Junior Honor Society (1,3); Library Monitor (4); Lininger Travel Club (4); Student Control (4); Motor Club (3,4); Mathematics Society (3); Pep Club (3,4); Central Colleens (1); Latin Club (2)

**ALBERT POMMERENK**

Basketball (1,2,3,4); O-Club (3,4); Track (1,4); Regiment (1,2); R.O.T.C., Color Sergeant (3); Library Monitor (4); German Club (2,3,4); Hi-Y (3); Science Club (4); Central Committee (4); Motor Club (2,3,4); Stamp Club (1)

**LOUISE PICCOLA**

G.A.A. (1,2,3); Volley Ball (1,2); Pep Club (3); Hockey (1); Girls' Senior Glee Club (3); Girls' Junior Glee Club (2); Spring Festival (2); Student Control (3,4); Le Cercle Francais (3,4); Road Show (4); Motor Club (4); Central Colleens (4); Greenwich Villagers (2,3)

**MARGARET ELAINE POOLE**

Commercial Awards (3,4); Girl Reserves (3,4); Skating Club (4); Student Control (4)

**IDA M. PIETRANTONI**

G.A.A. (1)

**ARLENE M. PORTER**

Library Monitor (4); Register Representative (3); Student Control (2); Central Colleens (1)

**WILLIAM J. PODROUZEK**

National Honor Society  
Wrestling (2,3,4), Captain (4); Track (4); O-Club (4); Basketball (1); Library Monitor (4); Boys' Junior Glee Club (2)

**SPENCER M. PORTER**

Regiment (1,2); R.O.T.C., Sergeant (3); Crack Platoon (3); Crack Squad (3); Cheer Leader (4); Football (1); Road Show (3,4); Boys' Junior Glee Club (1); Central Committee (4); Hi-Y (3,4); Latin Club (2,3); Motor Club (4); Stamp Club (1)





**DICK PRATT**

Regiment (1,2); R.O.T.C. (3); Speakers' Bureau (1,2,3,4); Bowling League (2,3); Chess Tournament (4); Cheer Leaders (1); Hi-Y (1); Motor Club (2); Student Control (2); Los Sabios (2,3)

**ROBERT C. RECTOR**

National Honor Society  
 Junior Honor Society (3); Library Monitor (4); Golf (4); Central High Players (4); Central Committee (4); Motor Club (4); Road Show (4); Student Control (4); Red Cross (4); Alliance Francaise (4)



**RICHARD A. PUTT**

Hi-Y (1,2,3); Le Cercle Francais (1,2); Library Monitor (4); O-Book Staff (4); Motor Club (3); Regiment (1,2); Stage Crew (4); Student Control (3,4)

**BEN REES**

National Honor Society  
 Junior Honor Society (1,2,3); Library Monitor (4); Monitors' Council, Chairman (4); Mathematics Society (4); Student Council (4); Young Citizens' Contest (4); Latin Awards (3); Latin Club (2,3); Motor Club (3); Register Representative (4); Stage Crew (1,2); Student Control (2,3,4); Student Control Convention (4)



**JOHN L. RAAPKE**

Regiment (1,2); R.O.T.C. (3); German Club (4); Speakers' Bureau (4); Motor Club (4); Boys' Rifle Team (2,3)

**DOROTHY M. REYNOLDS**

Junior Honor Society (1,3); Library Monitor (4); Girls' Junior Glee Club (1); Girls' Senior Glee Club (1,2); A Cappella Choir (2); Los Sabios (4); Motor Club (4); Register Staff (3,4); Register Representative (3); Road Show (3,4); Spring Frolic (3,4); Spring Festival (1,2); Secretary of Military Department (3,4)



**RAY JAMES RALSTON**

Regiment (1,2); R.O.T.C. (3); Hi-Y (1); Latin Club (2); Le Cercle Francais (3); Student Control (4); Track (4); Motor Club (4)

**DOROTHY MARIE RICE**

National Honor Society  
 Junior Honor Society (1,2,3); Latin Club (1,2,3); Sergeant at Arms (1); Library Monitor (4); Skating Club (3,4); Vice President (4); Stamp Club, President (4); Student Control (1,2,3,4); German Club (3); Central Colleens (1,2,3,4); Commercial Awards (3,4); Motor Club (3); O-Book Staff (4); Pep Club (3)



**JOE RAZNICK**

Regiment (1,2); R.O.T.C. (3,4); First Lieutenant (4); C.O.C. (4); Library Monitor (4); Los Sabios (2,3,4); Secretary (4); Motor Club (4); Crack Platoon (3); Science Club (4)

**DONNA JEAN RICHARDSON**

Library Monitor (4); Central Colleens (2); Skating Club (4); Speakers' Bureau (4); Student Control (4)

**VIRGINIA LEE RICHARDSON**

Central Colleens (1); G.A.A. (2); Girl Reserves (4); Motor Club (4); Swimming (2); Riftery (3); First Aid (3)

**NORMAN D. RIPS**

A Cappella Choir (4); Boys' Junior Glee Club (2); Boys' Senior Glee Club (3); Library Monitor (4); Los Sabios (3,4); Opera (4); Register Representative (3); Student Control (3,4); Bowling (4); Spring Festival (4)

**PEARL RICHMAN**

Junior Honor Society (1,3); Register Staff (3,4); O-Book Staff (4); O-Book Circulation (3,4); Central Colleens (1,2,3); Central Committee (4); Discussion Club (4); Girls' Junior Glee Club (1); Girls' Senior Glee Club (2); Girls' Rifle Team (4); Library Monitor (4); Los Sabios (1,2); Motor Club (2,3,4); Mathematics Society (2,3,4); Press Club (3,4); Speakers' Bureau (4); State Press Convention (3); Student Control (1,2,3,4); Motor Club Representative (3); Spring Festival (1,2); Red Cross (3,4); Tennis (3,4); Commercial Awards (3); Quill and Scroll (4)

**DONALD J. ROBERTS**

Motor Club (2); Regiment (1); Skating Club (2); Student Control (3); Latin Club (1); Commercial Awards (3); Safety Patrol (4); Red Cross (4)

**MARJORIE MAE RIEWE**

Central Colleens (1); Greenwich Villagers (1); Student Control (1)

**CECIL C. ROBERTSON, JR.**

Junior Honor Society (3); Library Monitor (4); Regiment (1,2); R.O.T.C. (3); Boys' Junior Glee Club (1); Boys' Senior Glee Club (1); A Cappella Choir (2,3,4); National Music Supervisors' Conference (2); Opera (4); Road Show (4); Skating Club (4); Spring Festival (2,4); Kansas Music Festival (4); Mathematics Society (4); Motor Club (3,4)

**THOMAS RIGGS**

Boys' Junior Glee Club (1); Football (1,2,3); Hi-Y (4); Motor Club (1,2,3,4); Track (1,2,3,4)

**GORDON B. ROBERTSON**

Library Monitor (4); Hi-Y (4); Motor Club (2,3); Regiment (1,2); R.O.T.C. (3); Register Representative (1)

**FRANCES RIHA**

Junior Honor Society (1); Girls' Junior Glee Club (1); Girls' Senior Glee Club (1,2); A Cappella Choir (2,3); Central Colleens (1); German Club (3); National Music Supervisors' Conference (3); Opera (2); Orchestra (1,2,3,4); Secretary (4); Project Committee (2); Register Representative (2,3); Road Show (1,2,3,4); State Music Contest (2,3); Student Control (2,3); Titians (1,2,3,4)

**CHARLES D. ROBISON**

Regiment (1,2); Alliance Francaise (3); Motor Club (3)

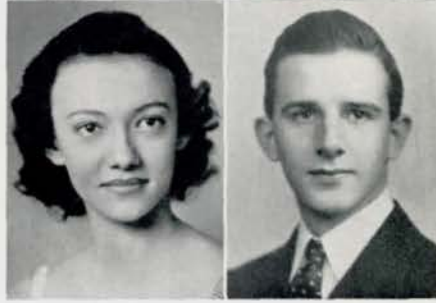

**JOSEPH WILLIAM RODGERS**

O-Book Staff (4); Library Monitor (4); Gentlemen's French Club (4); Latin Club (4); Greenwich Villagers (3); Senior Art (4); Central High Players (2,3,4); Make-Up (3); Motor Club (4); Skating Club (3); Student Control (3,4); Red Cross (4); Safety Patrol (4); Central Committee (4); Speakers' Bureau (3); Senior Play (4)

**ROSALYN ROSEN**

National Honor Society

Junior Honor Society (1,2,3); Library Monitor (4); Register Staff (4); O-Book (4); Register Representative (2); Central Colleens (1,2,3); Discussion Club (3,4); Le Cercle Francais (2,3); Commercial Awards (4); Motor Club (3,4); Orchestra (3); Spring Frolic (2); Student Control (1,2,3,4)

**LOUIS E. RODWELL**

Regiment (1,2); R.O.T.C. (3); Crack Squad (2,3); Basketball (1); Football (3,4); Athletic Manager (4); Track (1,2,3,4); O-Club (2,3,4); Gentlemen's French Club (3,4); German Club (1); Latin Club (2); Hi-Y (2,3); Library Monitor (4); Motor Club (3,4); Road Show (2,3)

**FLORENCE DOROTHY ROSENBERG**

Library Monitor (4); Register Staff (4); Press Club (4); German Club (4); Central Colleens (4); Motor Club (3); Student Control (3,4); Science Club, Sergeant at Arms (4); Quill and Scroll (4)

**JEAN ROGERS**

Junior Honor Society (1); Greenwich Villagers (2,3,4); Art Contest (4); Library Monitor (4); Student Control (3); Alliance Francaise (2,3)

**SHIRLEY RUTH ROSENBLUM**

Junior Honor Society (1,3); Library Monitor (4); Central Colleens (1,2,3,4); Alliance Francaise (4); Girls' Junior Glee Club (1); Spring Festival (1); Latin Club (2); Commercial Awards (3,4)

**BETTE ROSE**

Girls' Junior Glee Club (1); Girls' Senior Glee Club (2); A Cappella Choir (3,4); Road Show (4); Motor Club (1,2,3); Central Colleens (1); Central Committee (1,2,3,4); Central High Players' Play (4); Discussion Club (2,3); Library Monitor (4); Linger Travel Club (2,4); Opera (2,3,4); Road Show (4); Skating Club (4); Spring Frolic (3); Student Control (2,3,4); Red Cross (4); Senior Play (4)

**RUTH ROSENSTOCK**

National Honor Society

Register Staff, Advertising Manager (4); Press Club (4); O-Book Staff (4); Quill and Scroll (4); Junior Honor Society (1); Central Colleens (1,2,3,4); Le Cercle Francais (2); Library Monitor (4); Linger Travel Club (3,4); Motor Club (2,3); Spring Frolic (4); Student Control (1); Red Cross (3,4); Pep Club (3)

**ANN ROSEN**

Junior Honor Society (1); O-Book Staff (4); Register Staff (4); Press Club (4); State Press Convention (3); O-Book Circulation (4); Central Colleens (1,2,3,4); Central High Players (2,3,4); Library Monitor (4); Le Cercle Francais (3,4); Motor Club (3,4); Student Control (1,2,3,4); Red Cross (4); Pep Club (3); Commercial Awards (3,4); S. A. Ticket Sales Contest (4); Senior Play (4)

**WILLIAM E. ROSSER**

Regiment (1,2); Baseball (1); Basketball (1,2); Hi-Y (1); Library Monitor (4); Skating Club (1); Tennis (1)



**THOMAS J. ROSSITTO**

Athletic Manager (4); O-Club (3,4); Speakers' Bureau (3,4); Track (2,3,4); Wrestling (4)

**AUGUSTINE JOSEPH SAITTA**

Library Monitor (4); Track (3,4); Wrestling (3,4)

**EDITH BABETTE ROTHSCHILD**

Register Staff, Advertising Staff (4); Press Club (4); Central Colleens (3,4); Library Monitor (4); Red Cross (3,4); Pep Club (3)

**JOSEPH FRANCIS SALERNO**

Library Monitor (3,4); Motor Club (2); Student Control (4); Baseball (1); Basketball (1); Football (1,2)

**NORMAN RUBACK**

Regiment (1,2); R.O.T.C. (3,4); Staff Sergeant (4); Junior Honor Society (2); Orchestra (2,3); Road Show (3,4); Concert Band (3,4); Library Monitor (4); Discussion Club (4); Mathematics Society (4); Motor Club (3)

**GEORGE A. SALSTRAND**

A Cappella Choir (3,4); Boys' Senior Glee Club (2); Boys' Junior Glee Club (2); National Music Supervisors' Conference (3); Opera (4); State Music Contest (3); Road Show (4); Motor Club (3); Student Control (2)

**ARTHUR L. RUSHTON, JR.**

Regiment (1,2); Latin Club (2); Central High Players (4); Road Show (4); Register Representative (3); Red Cross (4); Motor Club (1,2,3)

**DOMINIC SAN-FILIPPO**

Boys' Junior Glee Club (2,3); Boys' Senior Glee Club (3); A Cappella Choir (4); Opera (4); Road Show (2,3); Regiment (1,2); R.O.T.C. (3,4); First Lieutenant (4); Library Monitor (4); Mathematics Society (4); C.O.C. (4); Motor Club (2,3); Register Representative (2,3); Student Control (2,3,4)

**WILLIAM SAHN**

Boys' Junior Glee Club (1); Boys' Senior Glee Club (1); A Cappella Choir (2,3); National Music Supervisors' Conference (3); State Music Contest (3); Opera (1,2,3); Orchestra (1,2,3,4); Road Show (1,3,4); Regiment (1,2); R.O.T.C. (3,4); Second Lieutenant (4); C.O.C. (4); German Club (1,2,3,4); Vice President (4); Library Monitor (4); Mathematics Society (4); Motor Club (2); Stamp Club (2)

**SAMUEL R. SANTI**

Boys' Junior Glee Club (3); Boys' Senior Glee Club (4); Library Monitor (4)



**HARRIET SAYLAN**

A Cappella Choir (2,3,4); Girls' Senior Glee Club (1); Girls' Junior Glee Club (1); State Music Contest (3); Opera (1,4); National Music Supervisors' Conference (2); Road Show (3); Commercial Awards (3,4); Library Monitor (4); Home Economics (3); Central Colleens (3,4)

**ROBERT SELBY**

Regiment (1,2); R.O.T.C. (3,4), Sergeant (4); Motor Club (2,4); Tennis (3,4); Hi-Y (2,4); Football (1,2); Central Committee (4); Gentlemen's French Club (2); Library Monitor (4)

**LORRAINE SCHANTZ**

Girls' Junior Glee Club (3); State Music Contest (3,4); Opera (2,3); Orchestra (1,2,3,4); Road Show (1,2,3,4); Spring Frolic (3); Central Colleens (1,2,3); Motor Club (3,4); Student Control (3,4); Girls' Sports (1)

**LOUIS R. SEYBOLD**

Regiment (1,2); R.O.T.C. (3,4), Major (4); C.O.C. (4); Boys' Rifle Team (4); Cheer Leader (4); Gentlemen's French Club (3); Hi-Y (1); Library Monitor (4); Motor Club (2,3)

**DANIEL WILLIAMS SCHMITT**

O-Book Staff (4); Register Staff (4); Press Club (4); Register Representative (3,4); State Press Convention (4); Road Show (3,4); Road Show Advertising (4); O-Book Circulation (2,3,4); Central High Players (4); Senior Play (4); Speakers' Bureau (1,2); Stage Crew (2); Student Control (4); Mathematics Society (2); Motor Club (3,4); Project Committee (1); Alliance Francaise (2,3); Red Cross (3,4); Track (1,2,3); Library Monitor (4); Latin Club (1); Football (1,2,3); Basketball (1)

**CLIFFORD W. SHEWAN**

Student Control (3,4); Chess Club (3,4), Secretary, Vice President (4); Chess Team (4); Skating Club (2); Discussion Club (2,3,4); Latin Club (2,3); Library Monitor (4)

**SARAH SCHNEIDER**

Central Colleens (1,2,3,4); Commercial Awards (3,4); Motor Club (1); Swimming (1,2)

**PHILIP S. SCHOOLIN**

Student Control (3,4); Library Monitor (4); Cheer Leaders (1); Motor Club (1,2); Skating Club (4)

**HOWARD SCHONBERGER**

O-Book Staff (4); Register Staff, Sports Editor (3,4); Journalism Scholarship, Northwestern University (3); Press Club (3,4); State Press Convention (3,4); Football (1,2,3,4); O-Club (3,4); Regiment (1); Senior Play (4); Student Council (4); Speakers' Bureau (2,3); Register Representative (2); Library Monitor (4); Los Sabios (2); Quill and Scroll (4)

**JEAN McNAB SHORT**

National Honor Society

O-Book Staff (4); Register Staff (3,4), Make-Up Editor (4); Press Club (3,4); State Press Convention (3,4); Road Show Advertising (4); O-Book Circulation (3,4); Central Colleens (2,3,4), Sergeant at Arms (3), President (4); Girls' Junior Glee Club (1); Greenwich Villagers (1,2,3); Art Contest (4); Road Show (4); Senior Homeroom Officer (4); Senior Play (4); Spring Frolic (3,4); Student Control (1,2,3); Library Monitor (4); Lininger Travel Club (4); Alliance Francaise (3,4); Junior Red Cross (4); Pep Club (3,4); Quill and Scroll (4)

**NATHAN SHUKERT**

Regiment (1,2); R.O.T.C. (3,4); Debate Squad (3); Alliance Francaise (3); Library Monitor (4); Skating Club (4)

**ALICE A. SMITH**

Student Control (4); Volley Ball (4); Swimming (1,2); Library Monitor (4); Home Economics (2)

**PEARL SIMON**

Central High Players (1,2,3,4); Central High Players' Play, Student Director (4); Senior Play, Student Director (4); Make-Up (3,4); Discussion Club (2,4); Le Cercle Francais (2); Library Monitor (4); Register Representative (2); Speakers' Bureau (2); Student Control (1,2,3); Science Club (4); Boule Club (1)

**ETHEL CLASSEN SMITH**

Girls' Junior Glee Club (1); Girls' Senior Glee Club (2); A Cappella Choir (3,4); National Music Supervisors' Conference (3,4); Opera (4); Orchestra (4); French Choir (4); Spring Festival (2); Alliance Francaise (2,4); Lininger Travel Club (4); G.A.A. (1); Central Colleens (1,2); Skating Club (4); Allied Youth (4)

**STUART SIMON**

O-Book Circulation (4); Student Control (3,4); Tennis (2,3,4); Basketball (1); Library Monitor (4)

**LAWRENCE HENRY SMITH**

Football (4); Track (3); Boys' Senior Glee Club (4); Boys' Junior Glee Club (3); Hi-Y (3); Motor Club (2,3)

**MARJORIE SLATER**

Girls' Junior Glee Club (1); Girls' Senior Glee Club (2); Register Staff (4); State Press Convention (4); Student Control (1,2,3); Spring Festival (2); Greenwich Villagers (2); Library Monitor (4); Lininger Travel Club (3); Motor Club (4)

**PEGGY JANE SMITH**

Greenwich Villagers (2,3); Secretary (4); Le Cercle Francais (1,2,3); Art Contest (2,3,4); Road Show Posters (2,3,4); Central Colleens (4); Red Cross (4); Motor Club (4)

**DANIEL SLOBOTH**

O-Club (3,4); Register Representative (2); Tennis (2,3,4); Motor Club (4)

**THOMAS E. SMITH**

A Cappella Choir (2,3); Boys' Senior Glee Club (1); Boys' Junior Glee Club (1); Opera (1,2,3); District Music Conference (1,2); National Music Supervisors' Conference (2); Regiment (1,2,3); Student Control (4); Library Monitor (4); Bowling Contest (4)



**ARDITH IOLA SPECK**

A Cappella Choir (2,3,4); Girls' Senior Glee Club (1); Girls' Junior Glee Club (1); Opera (2,3,4); State Music Contest (3); Commercial Awards (3,4); Girl Reserves (3,4); Skating Club (4)

**WILLIAM STUHT**

Regiment (1,2); R.O.T.C. (3,4); First Lieutenant (4); Crack Squad (3); C.O.C. (4); Senior Homeroom Officer, Vice Chairman (4); Library Monitor (4); Central Committee (4); Road Show (4); Hi-Y (1,2); Tennis (4); Track (3); Speakers' Bureau (1); Motor Club (4); Register Representative (2); Red Cross (4)

**MAXIE STAHN**

Make-Up (2,3,4); Road Show (3,4); Central High Players (3,4); Skating Club (4); Spring Frolic (1,4); Student Control (2,3,4); Pep Club (3,4)

**DICK SUNDBERG**

Football (1,2,3,4); Wrestling (4); Baseball (1,2); O-Club (2,3,4); Road Show (4); Student Control (1,2); Regiment (1,2); Art Contest (1,2); Boys' Junior Glee Club (2); Athletic Manager (4)

**NED STEEL**

Regiment (1,2); R.O.T.C. (3,4); Second Lieutenant (4); C.O.C. (4); Boys' Rifle Team (3,4); Boys' Senior Glee Club (1); Boys' Junior Glee Club (1); Gentlemen's French Club (2)

**EDWARD M. SVOBODA**

Boys' Junior Glee Club (1); Boys' Senior Glee Club (1); A Cappella Choir (2); Central Committee (4); Latin Club (1,2,3); Library Monitor (4); Madrigal Singers (4); Opera (2); Road Show (1,2,4); Motor Club (4); National Thespians (4); Regiment (1,2); Student Control (3,4)

**MARGERY STEWART**

Central High Players (2); G.A.A. (3); Girls' Rifle Team (4); Girls' Senior Glee Club (3); Le Cercle Francais (4); Library Monitor (3); Road Show (4); Skating Club (3,4); Red Cross (4); Baton Twirler (4); Honorary Lieutenant Colonel (4)

**DUSTIN H. SWANSON**

Football (3,4); Basketball (3,4); Tennis (3,4); O-Club (4); Engineers (4); Library Monitor (4); Orchestra (3,4); Road Show (3,4); State Music Contest (3); R.O.T.C. (3,4)

**HARLAN E. STUDNA**

Road Show (2); Road Show Advertising (2); Los Sabios (3); Speakers' Bureau (4); Student Control (2); Motor Club (2); Homeroom President (3)

**LEO FRANCIS SWEENEY**

Library Monitor (4); Regiment (2); Student Control (3)

**BUD TALARICO**

Library Monitor (4); Football (4); Track (3,4); Wrestling (4)

**RICHARD THOMAS**

Central Committee (4); Cheer Leader (4); Hi-Y (1,2); Crack Squad (3); Regiment (1,2,3); Library Monitor (4); Latin Club (2,3); Motor Club (2,3); Mathematics Society (4); Road Show (3); Road Show Advertising (1,2); Senior Play (4); Student Control (2,3); Tennis (4)

**VIRGINIA TEALE**

Junior Honor Society (3); Library Monitor (4); Student Control (4); Girls' Senior Glee Club (3,4); Girls' Junior Glee Club (3); Central Colleens (3,4); Le Cercle Francais (4); Motor Club (4); Speakers' Bureau (4)

**GEORGE A. THOMPSON**

Regiment (1); French Play (2); Gentlemen's French Club (2,3); Red Cross (4); Skating Club (3); Track (3); Register Representative (4); Library Monitor (4); Monitors' Council (4)

**PRICE TERREL, JR.**

Boys' Junior Glee Club (4); Football (1,2); Track (3,4); Student Control (3); Hi-Y (1,2); Motor Club (3)

**MALCOLM S. TRACHTENBARG**

Junior Honor Society (2,3); R.O.T.C. (3); Latin Club (2); Road Show (1); Mathematics Society (4); Register Representative (3); Library Monitor (4); Student Control (4)

**GERALD E. THOMAS**

Regiment (1,2); R.O.T.C. (3,4); First Lieutenant (4); C.O.C. (4); A Cappella Choir (2,3,4); Boys' Senior Glee Club (1); Boys' Junior Glee Club (1); National Music Supervisors' Conference (3); Opera (3,4); Spring Festival (1,2,4); District Music Contest (2,3); Male Octette (4); Basketball (1); Cheer Leader (4); Tennis, Captain (4); Central Committee (4); Central High Players (4); Costumes (2); Hi-Y (2,3); Latin Club (2); Library Monitor (4); Mathematics Society (4); Motor Club (3); Orchestra (1); Road Show (1,3,4); Bowling (3,4)

**MARY ELIZABETH TROTTER**

National Honor Society

Junior Honor Society (2,3); Girls' Junior Glee Club (1); Spring Festival (1,2); Central Colleens (1,2); Latin Club (2,3); Register Representative (2,3,4); Library Monitor (4); Student Control (3,4)

**JANET THOMAS**

Le Cercle Francais, Treasurer (4); Honorary Lieutenant Colonel (4); Central Colleens (4); Central Committee (4); Girls' Junior Glee Club (1); Lininger Travel Club (2,3,4); Motor Club (3,4); Register Representative (3); Road Show (1,2,3,4); Spring Frolic (2); Student Control (3,4); Red Cross (4)

**ROSALIE TUCHMAN**

Central Colleens (1,2,4); Girls' Junior Glee Club (1); Motor Club (3,4); Student Control (2,3)





**MARIAN TURCO**

Student Control (1,2,3,4); Central Colleens (1,2); Motor Club (2); Road Show (4); Girls' Junior Glee Club (1); Girls' Senior Glee Club (2); G.A.A. (1,2); Los Sabios (2); Spring Festival (1,2)

**TONY VENEZIANO**

A Cappella Choir (3,4); Boys' Senior Glee Club (2); Boys' Junior Glee Club (2); Opera (4); Orchestra (1,2,3,4); State Music Contest (2,3); Road Show (2,3,4); Regiment (1,2); R.O.T.C. (3,4); Staff Sergeant (4); Student Control (4); Track (3); Football (1)



**CLIFFORD TYMONY, JR.**

Regent (1,2,3); Track (1)

**DORIS VERMILLION**

G.A.A., Secretary (3); President (4); Baseball (1,2,3,4); Basketball (1,2,3,4); Hockey (1,2,3,4); Tennis (2,3,4); Volley Ball (1,2,3,4); Ping Pong Tournament (4); Pep Club (3); Skating Club (4); Golf (1); Library Monitor (4); O-Book Staff (4)



**MARJORIE UREN**

Central Colleens (2,3); Girls' Junior Glee Club (1); Home Economics (1); Library Monitor (4); Student Control (3); Spring Festival (1)

**TENIE VIRGINIA**

G.A.A. (3); Girls' Rifle Team (3,4); Skating Club (3); Motor Club (3,4); Girl Reserves (4); Student Control (4)



**MARJORIE VANECEK**

A Cappella Choir (4); Girls' Senior Glee Club (3); Girls' Junior Glee Club (2); Opera (4); Spring Festival (2,4); Road Show (1,4); Pep Club (3); Le Cercle Francais (4)

**EDWARD WAECHTER**

Regiment (1,2); R.O.T.C. (3); Library Monitor (4); Hi-Y (4); Latin Club (2)



**CHARLES J. VECCHIO**

Baseball (1,2,3,4), Captain (3,4); Basketball (2,3,4); Football (2,3,4); O-Club (1,2,3,4)

**PAUL L. WAGNER**

**HOWARD EMMETT WAGSTAFFE**

Boys' Junior Glee Club (1,2,3); Spring Festival (1,2); Library Monitor (4); Chess Club (4); Los Sabios (2); Motor Club (2); Discussion Club (3)

**SHELDON WAXENBERG**

Junior Honor Society (1,2,3); Library Monitor (4); Register Representative (4); Student Control (4)

**GORDON R. WAINWRIGHT**

Regiment (1,2); R.O.T.C. (3,4); Master Sergeant (4); Engineers (4); Boys' Rifle Team (4); Basketball (3); Library Monitor (4); Road Show (4); Road Show Advertising (4); Speakers' Bureau (2); Motor Club (1,2,3)

**ERNEST JOHN WEEKES, JR.**

Basketball (2); Football (1,2,3,4); Captain (4); O-Club (1,2,3,4); President (4); Track (1,2,3,4); Wrestling (3,4); C.O.C. (4); Regiment (1,2,3,4); Second Lieutenant (4); Road Show (4); Motor Club (2,3)

**MARJORIE ELLEN WALDRON**

A Cappella Choir (3,4); Girls' Senior Glee Club (2); Girls' Junior Glee Club (1); Opera (3,4); Road Show (4); Spring Festival (1,2,4); National Music Supervisors' Conference (3); Regional Music Conference (3); Student Control (3,4); Junior Honor Society (1,2); Latin Club (3); Motor Club (4); Central High Players (2); Commercial Awards (4); Skating Club (4)

**DONALD W. WERNER**

Regiment (1,2,3,4); Major (4); O-Club (1,2,3,4); Boys' Rifle Team (1,2,3,4); Captain (4); Athletic Manager (3); Rifle Team (1,2,3,4); C.O.C. (4); Girls' Rifle Team, Coach (4); Golf (2); Boys' Junior Glee Club (1,2); Speakers' Bureau (3); Tennis (2); Motor Club (3,4); Junior Red Cross (4)

**BLAIR ROBERT WALLACE**

A Cappella Choir (2,3,4); Boys' Senior Glee Club (1); Boys' Junior Glee Club (1); Male Quartette (2,4); Madrigal Singers (3); Opera (2,3,4); Road Show (2,3,4); Assistant Manager (4); National Music Supervisors' Conference (3); Regional Music Contest (3); State Music Contest (2); Student Control (2); Student Control Convention (2)

**JOAN WHELAN**

Central Colleens (1); Central Committee (3,4); Le Cercle Francais (2); Library Monitor (4); Lininger Travel Club (4); Register Staff (4); Road Show (4); Spring Frolic (4); Student Control (3,4); O-Book Circulation (4)

**DORIS WARE**

Motor Club (1); Student Control (2,4); Register Representative (4)

**VIRGINIA E. WHITE**

A Cappella Choir (3,4); Girls' Senior Glee Club (2); Girls' Junior Glee Club (1); Opera (4); National Music Supervisors' Conference (3); Spring Festival (1,2,4); Regional Music Conference (3); Central Colleens (2,3,4); Junior Honor Society (1); Le Cercle Francais (2); Library Monitor (4); Lininger Travel Club (4); Motor Club (4); O-Book Staff (4); Project Committee (2); Register Staff (4); Register Representative (4); Junior Red Cross (4)





**ELEANOR WIESE**

Register Staff (4); O-Book Staff (4); State Press Convention (3,4); Junior Honor Society (1,2,3); Los Sabios (2,3); Central Colleens (3); Central High Players (4); Girls' Junior Glee Club (1); Girls' Rifle Club (4); Library Monitor (4); Motor Club (3,4); President (4); Road Show (4); Student Control (3,4); Pep Club (3); Riflery (3)

**HARVEY WINE**

Motor Club (4); Regiment (1,2); R.O.T.C. (3,4); Student Control (4)



**BETTY JEAN WIGGINS**

Central Colleens (1,3); Central High Players (3,4); Library Monitor (4); Make-Up (2,3,4); Mistress (4); Motor Club (2); Skating Club (3,4); Student Control (2,3,4)

**JUSTIN JACOB WOLFSON**

Art Contest (3); Debate Squad (3,4); Debate Team (4); Discussion Club (2,3,4); President (4); Forensic Society, President (4); Junior Honor Society (1,2,3); Motor Club (4); Orchestra (1); Speakers' Bureau (4); Student Control (3); Chess Club (3)

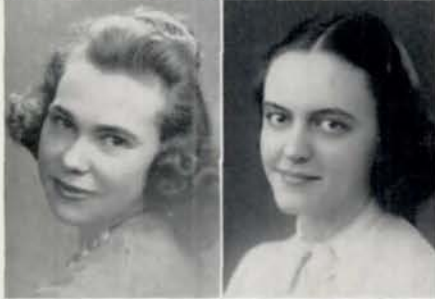

**BETTY WILKINSON**

National Honor Society  
A Cappella Choir (1,2,3,4); Girls' Junior Glee Club (1); National Music Supervisors' Conference (3); Opera (1,2,3,4); Road Show (3,4); Regional Music Contest (2,3); Spring Festival (1,2,4); Girls' Quartette (4); Register Staff (3); Press Club (3); Central Colleens (1); Central High Players (4); Junior Honor Society (1,3); Latin Awards (3); Latin Club (2,3); Library Monitor (4); Student Control (4); Tennis (3,4); Alliance Francaise (3,4); French Choir (3)

**MARGARET FORMAN WOODBRIDGE**

National Honor Society  
Central Colleens (1,2,3,4); Girls' Junior Glee Club (1); Home Economics (1,2); Alliance Francaise (4); Library Monitor (4); Motor Club (3); Science Club (4); Road Show Poster Contest (4)



**CLEON L. WILLIAMS, JR.**

Regiment (1,2); R.O.T.C. (3,4); Lieutenant Colonel (4); Boys' Rifle Team (2,3,4); C.O.C. (4); Library Monitor (4); Motor Club (4); Safety Patrol (4); Student Control (2)

**LILLIE MAE WOODS**

Girls' Junior Glee Club (1); Spring Festival (1)



**RONA WILLRODT**

National Honor Society  
Commercial Awards (3,4); G.A.A. (1); German Club (2,4); Sergeant at Arms (3); Junior Honor Society (1,2,3); Library Monitor (3,4); Motor Club (2); Register Representative (3); Student Control (2,3,4)

**ELINORE M. WORRELL**

O-Book Staff (4); Register Staff (3,4); Press Club (4); State Press Convention (3); A Cappella Choir (3,4); Girls' Senior Glee Club (3); Girls' Junior Glee Club (2); Opera (4); Central Colleens (2); Central High Players (4); Junior Honor Society (3); Latin Club (2); Library Monitor (4); Lininger Travel Club (3); Motor Club (2); Orchestra (1,2); Project Committee (2,3); Register Representative (3); Road Show (4); Senior Play (4); Tennis (3,4)

**SENIORS WHOSE PICTURES DO NOT APPEAR**

WARREN AGE  
LAURA ALBRIGHT  
LEON W. BROWN  
JACK BURKETT  
JOSEPH ALBERT CATALANO

FRANK JOHN CHILESE  
RICHARD DUSTIN  
JOHN ELIA  
IMA JEAN FORD  
RALPH THOMAS FREDRICKSON

TOM GARGANO  
MAURICE CHARLES HALL, JR.  
EDITH JEWELL  
JAMES JOYCE  
MARVIN KELLOGG

JAMES LOUIS KRISSE  
THOMAS PENNELL LEARY  
GROVER MARSHALL  
WILLIAM G. W. MCCONNELL  
ILINE M. McMENAMIN



**PAUL VERNON WYKERT**

Regiment (1,2); Senior Play (4); Alliance Francais (4); Student Control (3); Football (1)

**BARBARA YORK**

Junior Honor Society (3); Red Cross (3,4); Secretary (4); Red Cross Council (3); Lininger Travel Club (2,3,4); Secretary (4); Alliance Francaise (3,4); Pep Club (4); Motor Club (3)

**WILLIAM A. WYNN**

Motor Club (1); Regiment (1)

**BERTHA B. YOUNG**

Girls' Senior Glee Club (2); Girls' Junior Glee Club (2); Orchestra (3,4); Vice President (3); Spring Festival (2); District Music Contest (4); Road Show (2,3,4); Spring Frolic (4); Girl Reserves (1,2,3,4); Girls' Sports (2)

**MILDRED YALE**

Latin Club (2,3); Student Control (3,4); Student Control Convention (4); Spring Frolic (4); Property Crew (4)

**CONRAD S. YOUNG**

C.O.C. (4); Regiment (1,2); R.O.T.C. (3,4); Major (4); Track (3,4); Hi-Y (1,2); Latin Club (1,2); Le Cercle Francais (4); Library Monitor (4)

**LORRAINE YATES**

A Cappella Choir (3,4); National Music Supervisors' Conference (3,4); Opera (2,3,4); Spring Festival (1,2,4); Girls' Senior Glee Club (2); Girls' Junior Glee Club (1); Central Colleens (4); G.A.A. (1,2,3); Hockey (1); Alliance Francaise (4); Motor Club (4); Student Control (3,4); Volley Ball (1); Pep Team (3)

**CHARLES D. YOHE**

National Honor Society

A Cappella Choir (3); Boys' Junior Glee Club (3); National Music Supervisors' Conference (3); Opera (3); State Music Contest (3); Junior Honor Society (1,2,3); German Club (2,3,4); Sergeant at Arms (4); German Club Contest (3); Skating Club (4); Stamp Club (1,2); Chess Club (1,2,3); Library Monitor (4); Student Control (2,3,4); Student Control Convention (3)

**JANET F. ZIMMERMAN**

National Honor Society

Junior Honor Society (1,2,3); Girls' Senior Glee Club (2,3); Girls' Junior Glee Club (1,2); Spring Festival (1,2); Basketball (1,2,4); Volley Ball (2); Ping Pong Tournament (4); Swimming (2,3); Sports (4); Colleens (1,2); Central High Players (2); Register Staff (3,4); Exchange Editor (4); O-Book Staff (4); Press Club (3,4); State Press Convention (4); Mathematics Society (3,4); Sergeant at Arms (4); Los Sabios (2); Motor Club (1,2); Skating Club (3,4); Commercial Awards (3,4); Student Control (3,4); Library Monitor (4); Quill and Scroll (4)

**WILLIAM WALLIS HARRISON**

Junior Honor Society (3); Latin Club (2); Regiment (1,2); Library Monitor (4); Motor Club (2)



**SENIORS WHOSE PICTURES DO NOT APPEAR**

MARY ELLEN NEWMAN  
ALBERT NOBLE  
GENE O'BRIEN  
RUTH H. OLSON

EDWARD PROHASKA  
JOSEPH QUATTROCCHI  
CLYDE RING  
BILL ROSENCUTTER  
LOUISE SCHNEIDER

PAUL SERRENTINO  
PAUL SIMCHO  
PAUL SING  
ADELE SMITH  
FREDERICK H. STEUK

PATRICIA STEWART  
ROBERT SWENHOLT  
HERMAN WEINSTEIN  
BYRON WINSTON



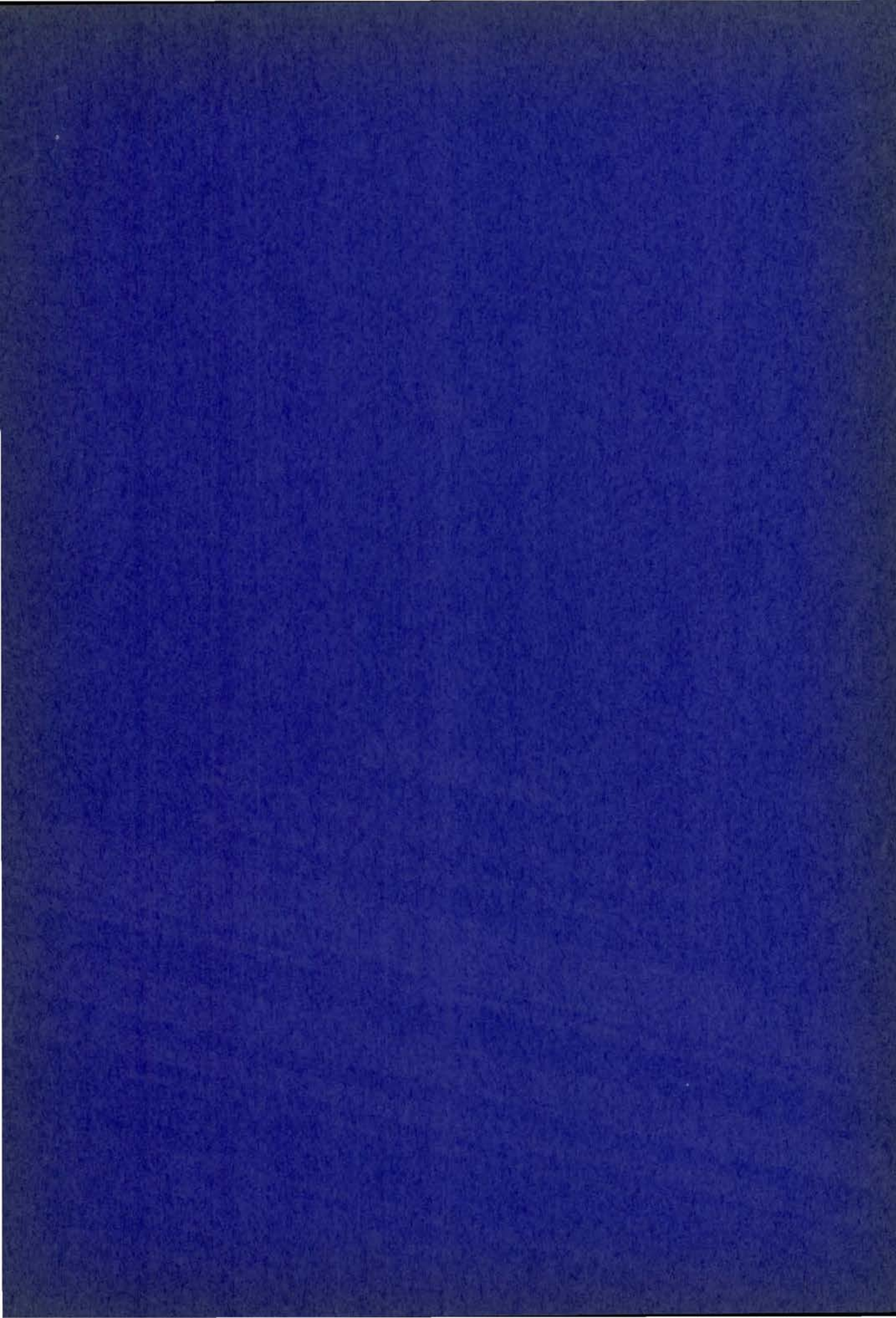

So you're a dummy! . . .  
OUTWARD MARK OF HIGH ESTEEM  
(1) Outward, (2) Mark, (3) Of, (4) High, (5) E-steem

# Charade

Here's something old, a new charade  
You've got to work to make the grade.

—FRANCES HANSON

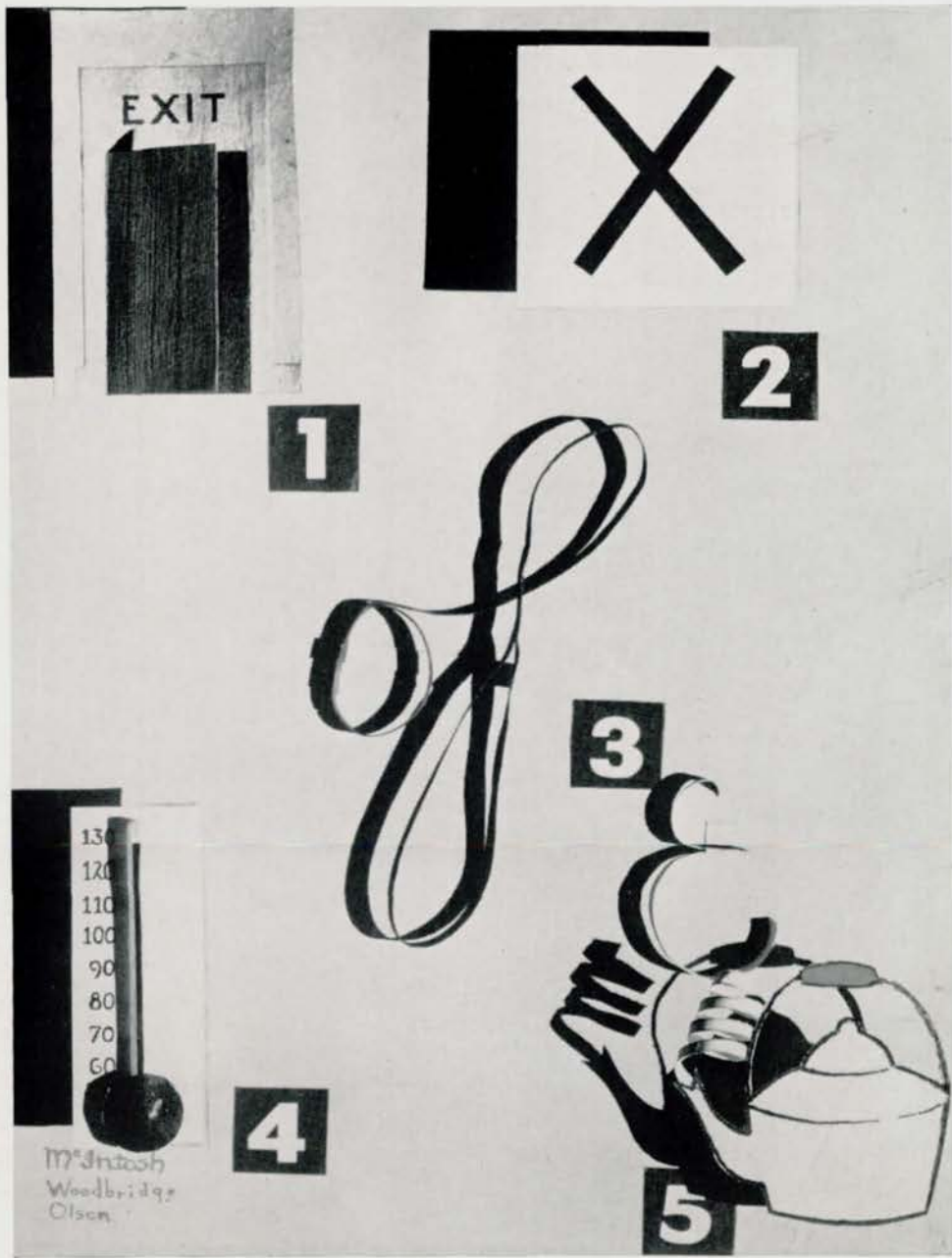



**NATIONAL HONOR SOCIETY**

Gershoter, Else, Madison, Nocita, Podrouzek, Morgenstern, Johnson, Alfordyce, Hertzberg, Yohe, Knudsen, Krimlofski, Bremers, Frohardt, Rector, Malinquist  
 Goldstein, Forrest, Nelson, Trotter, Boukol, Garriss, Carroll, Crouse, Sinclair, Nesselson, Meloshock, Finlayson, Rosenstock, Kulickofsky, Lehr, Kopperud, Buchanan  
 Landstrom, Billig, James, Galbraith, Hanson, Katzman, Willrodt, Wilkinson, Zimmerman, Maxwell, Piper, Nielsen, Kirkpatrick, McMarrin, Rosen, Brown, Vogel  
 Not in Picture — J. Elio, B. Rees



Foote, Bordy, Tate, Spier, Palmquist, Malashock, Rivett  
Forrest, Hoffman, Noble, Kulakofsky, Beasley, Vogel, Morgan  
Johnson, Freyman, Gariss, Mactier, Loucks, Faulks, Bozell

## STUDENT COUNCIL

When the Student Council members for next year are elected this month, it will mark the first milestone in formal student government at Central. Since the beginning of the organization this year, much has been done to promote better understanding in the school.

When Ben Rees and Beth Kulakofsky talked with Fred Hill last fall about the need for more student government at Central, they did not realize how far their ideas would carry. The Student Council was founded to aid the best interests of Central by promoting the spirit of cooperation between students and faculty, to encourage initiative on the part of the students, and to foster public expression of the students on affairs in the school.

Central was not the first school in Omaha to adopt a new plan of government in its school, but Jack Garriss, Central's Student Council president, was made president of the Intercity Council. This year, our Student Council has laid the foundation for future years and has compiled a constitution that should prove highly valuable to members in years to come. Our council has been recognized by the Intercity Council.

Mrs. Irene Jensen is the chairman of the board of sponsors, which consists of Andrew Nelsen and F. Y. Knapple. Under her supervision, a committee, selected from the 22 members of the council, visited South and Technical High schools.

Members of next year's council are to be chosen by the whole school. Each class will vote for its own candidates.



Nimmo, Sinclair, King, Peters, Clow, McGrane, Hickey, Rivett  
 Haggerty, Hoffman, Fuhrer, Haney, Christie, Wait, Nielsen, Short, Brown  
 Mr. Guenther, Miss Kiewit, Miss Burns, Miss Anderson, Mrs. Roush, Miss Carlson, Madison, Miss Mueller

## SENIOR OFFICERS AND SPONSORS

Officers for the June, 1939, graduating class were elected last semester in order to facilitate organization and to allow early plans for senior enterprises. Dallas Madison was elected president. Other officers were Jack McGrane, vice president; Marjorie Rivett, secretary; and Harold Hickey, treasurer. Sergeants at arms were Bob King and Betty Jean Brown. Peggy Piper was chosen class reporter.

Mainly responsible for the organization of senior activities was the ever popular executive sponsor, Miss Julia Carlson. Miss Dorothy Anderson, Miss Maybel Burns, J. J. Guenther, Miss Elizabeth Kiewit, Miss Margaret Mueller, and Mrs. Florence Roush were the other faculty sponsors.

Each of the three senior home rooms elected its own presiding officers. Officers for Home Room 215 were chairman, Malcolm Dow; vice chairman, Bill Stuh; secretary, Mildred Nielsen; treasurer, Bob Clow; sergeants at arms, Jane Haggerty and H. M. Sinclair. Chairman of the new auditorium was Robert Daugherty; vice chairman, Jean Christie; secretary, Jack Gariss; treasurer, Harold Bremers; and sergeants at arms, Dick Peters and Ruth Haney. In 325 officers were chairman, Jack Nimmo; vice chairman, Frances Fuhrer; secretary, Jean Short; treasurer, Betty Marie Wait; and sergeants at arms, Phyllis Hoffman and John Goodsell.

The January graduating class elected Bob Batt, president; Joseph Quattrocchi, vice president; Raymond Dorsey, secretary; and Yvonne Strawn, treasurer.





**SENIOR COMMITTEES**

Nesselson, Crouse, Johnson, Dethlefs, Hayward, Holland, Ashton, Knudsen, Dougherty, Hickey, Nimmo, Rivett  
 Evans, Harris, Swanson, Jettters, Wainwright, Bremers, Busch, Eyre, Baysdorfer, McIntosh, J. Thomas, Fuhrer, Hosman  
 Larese, Metcalf, McGrane, Gilmore, Dow, King, Stuht, Rice, Lindevall, Paulson, Worrell, Diamond, Haggerty  
 Borton, Keller, Frazee, Buzbee, Trotter, Uren, Rogers, Smith, Christensen, Nielsen, Dunham, Kopperud, Hanson, Short



**O-BOOK STAFF**

Rodgers, Schmitt, Baker, Johnson, Goodsell, Forehead, Schonberger, Grimes, King, Petersen, Dethlefs, Putt, Evans, Gershater  
 Eyre, Sinclair, Bramson, Johnson, Carroll, Clow, McConnell, Carson, Hassler, Malashock, Short, A. Rosen, Batt Brown, Galbraith, Borton, Minarik, Keller, Wiese, Bomgardner, Boien, Woodbridge, Eloise Carney, Smith, Haggerty, Zimmerman, McMartin, Arbitman  
 Billig, Kirkpatrick, Richman, Epstein, Albert, Rosenstock, McIntosh, McQuade, Metcalf, Vermillion, Hanford, Christie, Katzman, Elaine Carney, Olsen, Christenson, Goldstein, Vogel  
 Frank, R. Rosen, Maystrick, Piper, Knox, Osheroff, Azorin, Finlayson, Anderson, Wait, White, Rivett, Gogola, Blacker, Dunham, Hanson



**LIBRARY MONITORS**

Svoboda, J. Elia, Muskin, Manzitto, Horan, Bixby, Busch, Clow, Rodwell, Pommerenk, Johnson, Maisel, McGrane, Hickey, Alevazos, Else, Gillespie, Malashock, Sinclair, Saitta, Kahn, Vacanti, Grasso, Brightman, Larese, Anderson, Short, Whelan, Chambers, Ernst, Humpert, Epstein, Leeser, Koll, Boien, Yohe, Carroll, Thompson, Forehead, C. Elia, Panske, Johnson, Woodbridge, Jenny, Uren, Phelps, Osheroff, Azorin, Sommer, Rosenstock, Alberts, Finlayson, Griffith, O'Neil, Johnson, Belau, Richardson, Metcalfe, Trotter, Hanford, Lee, Carter, Wiese, Slater, Billig, Parise, Rothschild, Kulakofsky, Beebe, Willrod, Ledyard, Buzbee, Nielsen, Nordstrom, Hunt, Rose, Rivett, Redman, McMartin, Kirkpatrick, Helme



**LIBRARY MONITORS**

Nocita, Frohman, Swanson, Polyzois, San-Filippo, Schonberger, Hein, Garriss, Deal, Levine, Ralston, Herdzina, Cooper, Crawford, Gershater, Lewis, Richards, Shukert, Ruback, Robertson, Rector, King, Frohardt, Campbell, Rodgers, Wagstaffe, Christensen, Simon, Davis, Santi, Kopperud, Wait, McIntosh, Haney, Knox, Fortune, Lundgren, Hoffman, Thomas, Haggerty, Hosman, Wiggins, Peterson, Dwyer, Maystrick, Fell, Christie, Rosenberg, Carney, Davis, Carney, Porter, Harris, Fuhrer, Kvetensky, Worrell, Paulsen, Baysdorfer, Maxwell, McDonough, Rosen, Linda, Oppido, Langenfeld, Grabow, Hanson, Piper, Barton, Lefitz, Blacker, Arbitman, Baughn, Emmert, Goldstein, Vogel, Saylan



**LIBRARY MONITORS**

Sahn, Grimes, Petersen, Hertzberg, Kvenild, Karpf, Selby, Duffy, Allardyce, Seybold, Nelson, Lippert, Raznick, Carr  
 McConnell, Daugherty, Holland, LeMarr, Findley, Ashton, Stuht, Herdzina, San-Filippo, Baker, Kaufman, Crouse, Piccote, Knudsen, Roberts  
 Evans, Hoffman, Robertson, Morgenstern, Ripps, Burgess, Shoolin, Peters, Milder, Putt, Dow, Tetard, Merritt, Lohse  
 Podrouzek, Epstein, Buchanan, Frazee, Lake, Rice, Antos, Vermillion, Diamond, Myers, Hoeldobler, Stewart, Thomas, Porter, Randall, Petersen, Moon  
 Brown, Galbraith, Richman, Borton, McCampbell, McQuade, Bomgardner, Nellor, Minarik, Zimmerman, Keller, Daugherty, Teale, Reynolds, Landstrom, Cooper, Lindevall, Katzman, Foucek, Hammelof  
 Mann, Frank, Rosen, James, Bachelder, Deinham, Horton, Garrison, Gates, Rogers, Lahr, Anderson, Nelsen, Atkins, McElhinney, Henry, Kaiser, Christensen, Rosenblum



**O-BOOK CIRCULATION**

Berman, Johnson, Schwartz, Schmitt, Petersen, Mactier, Morton, Alevezos, Carson, Jacobs, McCarthy, H. Goldstein, Sinclair, Weaver, Bramson, J. Thomas, Paulsen, Short, Greenberg, Wainwright, Rosen, Dwyer, Whalen  
 Albert, Kulakofsky, Knox, Fortune, Piper, White, Bomgardner, Worrell, Wait, Rivett, Nelson, Knott, Haggerty, Frank, Kirkpatrick, Richman, Payne, Keller, Anderson, Malashock, Swarr, Gates, Rundell, Arbitman, R. Goldstein



Davis, Herdzina, Sinclair, Nelson, Salstrand, Busch, Clow, Burford, Bremers, Rodgers, Malmquist, Chambers, Rosenberg, Abramson, Oppido, Shukert, Frohman, Wykert, McDonald, Goodsell, Crouse, Holland, Duffy, Thomas, Baker, Crawford, Koll, McCormick, Rose, Riewe, Emery, Brown, Nielsen, Emmert, Hosman, Ernst, Stewart, Worrell, Haggarty, Phelps, Hanford, Longo, Richman, Gogala, Frank, Goldstein, Bernstein, Linda, Caveye, Minarik, Short, Hatteroth, Gass, Gates, Metcalfe, Nellor, Wiese, Carter, Blacker, Rosen, Devereaux, Beasley, King, McGrane, Frohardt, Schmid, Miss Jones, Madison, Armstrong, Wait, Gariss, Haney, Azorin, Hunt, Kopperud

## SENIOR PLAY

"You Can't Take It With You," Pulitzer prize play of 1938, was the production offered by the class of 1939 this spring. Over one hundred seniors were in the cast directed by Miss Myrna Jones.

The play, a comedy about a carefree family, their snakes, cats, and odd paraphernalia, was received with unusual acclaim. In the cast were many members who had had no previous stage experience, but each of the difficult parts was handled excellently.

Dallas Madison was outstanding in the role of Grampa Vanderhof, central figure in the plot; Della Kopperud took the part of his eccentric daughter, Penelope Sycamore; and Roger Frohardt portrayed her husband, a maker of spectacular fireworks. Betty Marie Wait and George Armstrong had the romantic leads. Jack McGrane, Lou Dwyer, and Howard Schonberger acquired extraordinary talents for the play in the form of a distinctive xylophone technique, a novel type of ballet dancing, and a convincing Russian accent.

June Bliss was assistant director; Pearl Simon, student director; Betty Nellor and Bette Rose, prompters; and Margery Stewart, costume mistress. Make-up was under the direction of Miss Frances McChesney.

The business manager was Louise Knox; ticket manager, Phil Eyer; and stage manager, Frank Rice. Jack Malmquist was student stage manager. Publicity was by Joan Metcalfe.

The orchestra was under the direction of Henry G. Cox, and ushers were non-commissioned R.O.T.C. officers.



**DEBATE TEAM**

Lewis, Wolfson, Crouse, Singer, Burstein, Richards



**DEBATE SQUAD**

Kalmansohn, Richards, Simon, Rasmussen, Wilson, Cooper  
 Breit, Pinkovitz, Guss, Singer, Morgenstern, Polyzois  
 Robinson, Lewis, Crouse, Burstein, Finer, Klein, White



**JUNIOR HONOR SOCIETY . . . EPSILON CHAPTER**

Higham, Schreider, Camel, Rosemont, Mailand, Creedon, Moran, M. Johnson, Ekdahl, Tate, Reynolds, E. Taylor, Osborne, Busch, Nordstrom, Kulakofsky, Crenshaw, Fromkin, Kalmansohn, D. Wolfinger, Faulkenberry, Koleszar, Katz, Turner, Putt, Underwood, J. Rosenstock, Peltz, Jensen, Triska, Sharpnack, Nigro, J. Taylor, Hoyer, Perelman, Garton, Baien, Veber, Dus, Scholnick, Bloom, C. Rosenstock, Greenberg, Stryker, Robinson, Boyer, Fitzpatrick, M. Wolfinger, Simmons, Okeson, Ekstrand, Rundell, Backlund, H. Johnson, Phillips, Sylvester, Grimes, Trustin, Mangel, Bouton, Saylan, McConnelee, Wahlquist, Chin, Church, Morocco, Duff, Kidd, Morgenstern, Pospichal, Loeck, Howard, Weingarten, Svehla, Hughes, Zlotky, Follmer, Krecek, P. Taylor, Poole



**JUNIOR HONOR SOCIETY . . . DELTA CHAPTER**

London, Morgan, Segall, Lashinsky, Rector, Sinton, Baird, Gerber, Templeton, Miller, Nachman, Nepomnick, Margolin, Malashock, Christensen, Kulhanek, Richards, Mackley, Larson, DeLacy, Busch, Cook, Campagna, Payne, McCague, Hagen, Stecher, Finlayson, E. Smith, Bordy, Reichstadt, Gantz, Johnson, Savidge, Neuhaus, Jones, Plank, Auguston, S. Smith, Humlicek, Rapp, Bryant, Smalls, Thomas, Barnes, Swaboda, Blankschein, Young, Lyle, Loomis, Williams, Peycke, Rosell, Foote, Lacina, Brown, Moore, Shields, Not in Picture — Gaden, G. Grimes, Maenner, Klopp, Murphy



**JUNIOR HONOR SOCIETY . . . GAMMA CHAPTER**

Goldsmith, McBride, Smith, Johnson, Rasmussen, White, Arthur, Freyman, Gates, Marton, Spier, Gatzmeyer, McDonald, Garrotto  
 Hickey, Berman, Bernstein, Eisenstatt, Silverman, Jacobs, Tirro, Kaplan, Lewis, Richards, Kalmansohn, Margules, Wolfson  
 Lindee, Burns, Tetard, Barnett, McIntyre, Hinrichs, Jensen, Carlberg, Tatelman, Dickinson, McCampbell, Decker, Larsen, Noble, Marchant, Burke, Blumkin  
 Paletto, Klein, Larese, Petersen, Rosenstein, Randall, M. Griffith, Wright, Greenberg, Beck, Burton, Nelsen, Marvin, Chasen, Woodhouse, Macchietto  
 Sommer, Beasley, Edwards, Swarr, Reed, Pegler, Rundell, Carleton, Pitts, Thompson, Finer, Negus, Wertheimer, Knott, Civin, Druif  
 Not in Picture — J. Griffith, Kazeros, Mactier, E. Malashock, Singer, Weinstein, Zitzman

**JUNIOR HONOR SOCIETY**

Founded in 1923 by J. G. Masters, former principal of Central High School, the Junior Honor Society is the highest goal for which underclassmen may strive. Its purpose is the recognition of individuality and high achievement in both scholarship and school activities, the encouragement of leadership, and the development of character.

Three chapters — Epsilon for freshmen, Delta for sophomores, and Gamma for Juniors — compose the society. All underclassmen elected must have two A's and no grade below a B, unless the student carries five credits; he is then allowed one C. The only requisite for membership during the freshman year is high scholarship and good character, but in the sophomore and junior years, the student must show qualities of service, initiative, and leadership.

This year, 229 students were elected to membership by a faculty committee under the chairmanship of Miss Josephine Frisbie, freshman counselor. Active membership ceases at the end of one year, but graduates who have belonged to the Junior Honor Society are considered honorary members.

Announcement of the election was made in the Central High School auditorium on May 3. Miss Gertrude Knie announced juniors elected to the Gamma chapter, F. Y. Knapple announced the members of the Delta chapter, and Miss Frances McChesney announced freshmen who were elected to the Epsilon chapter. Miss Jessie M. Towne delivered the charge.

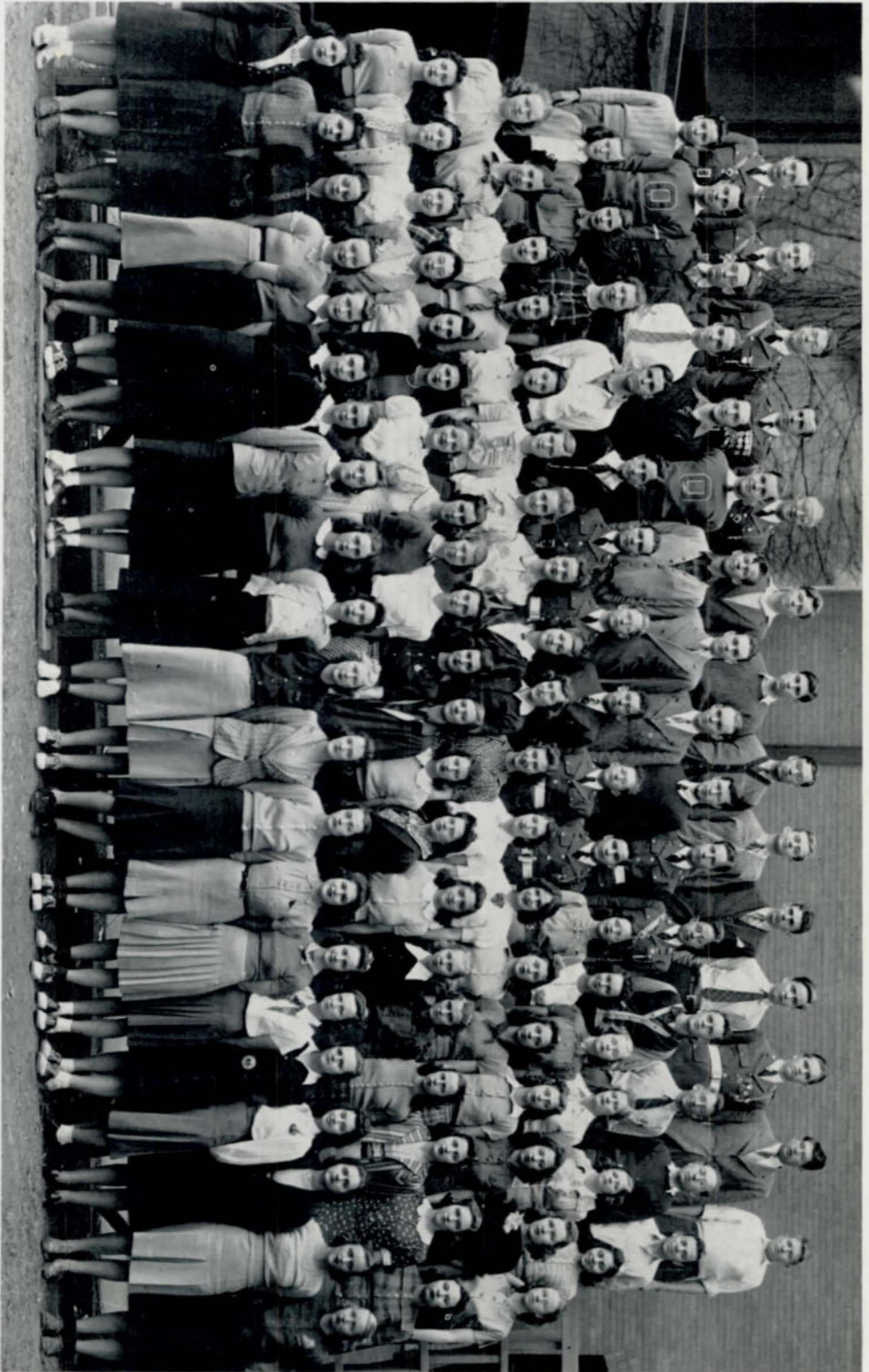

**PRESS CLUB**

Baker, Sinclair, Grimes, Petersen, Johnson, Carson, Jacobs, Schwartz, Silverman, Mercer, McCarthy, Howe, J. Cohn, Barish,  
 Richards, Bramson, Singer, Plank, Schonberger, Mactier, Claw, Fouks, Schmidt, McConnell, Behrman, Gerstater, Neatus, Kohnrson, H. Goldstein, Konecky,  
 Kirkpatrick, Borton, Anderson, Bernstein, Eisenstadt, Kaurinen, E. Malasneck, Eastack, Garotto, Boliski, Hoellobler, McMarrin, Knott, Dwyer, Blumkin,  
 Slater, Burton, Epstein, Albers, Rosenstock, Carlberg, Palmquist, Bomgardner, Beck, Dickenson, Azorn, Osheroft, Zimmerman, Greenberg, Marks, Wohlner, Sommer, Donsky,  
 Linda, Frank, R. Goldstein, Arbitman, Blacker, Richman, Carney, McQuade, Finlayson, Metcalf, M. Smith, C. Smith, M. Griffith, Piper, Rosenstein, Landstrom, Richly, Whalen,  
 A. Rosen, Rosenberg, Katzman, Dolly, Fitzpatrick, Keller, Rivett, Gates, Rothschild, Kuvokorsky, Knox, Swarr, Fortune, Rundell, Feekin, Haggerty, Short, J. Griffith, Klein,  
 Edwards, M. Johnson





**REGISTER STAFF . . . FIRST SEMESTER**

Baker, Sinclair, Bramson, Grimes, Schonberger, Mactier, Clow, Foulks, W. Johnson, Schmitt, Petersen, Kaufman, Jacobs  
 Kirkpatrick, Borton, Anderson, Epstein, Carney, Worrell, Albert, Boien, Fowler, Rosenstock, Paulsen, Azorin, Osheroff, Malashock  
 Frank, Rosen, Linda, Richman, Katzman, Keller, V. Johnson, Piper, Fortune, Knox, Slater, Rosen, Minarik, McBride  
 Goldstein, Arbitman, Blacker, Rivett, Gates, Wiese, Kulakofsky, Metcalfe, Rothschild, White, Zimmerman, Reynolds, Landstrom, Short



**REGISTER STAFF . . . SECOND SEMESTER**

Baker, Sinclair, Grimes, Petersen, Johnson, Carson, Jacobs, Schwartz, McConnell, Berman, Gershater  
 Bramson, Plank, Schonberger, Mactier, Clow, Foulks, Schmitt, McBride, E. Malashock, I. Malashock, H. Goldstein, Garrotto  
 Kirkpatrick, Borton, Anderson, Epstein, Albert, Rosenstock, Bomgardner, Beck, Azorin, Osheroff, Greenberg, McMartin, Knott, Dwyer  
 Frank, R. Goldstein, Arbitman, Richman, Blacker, Carney, McQuade, Finlayson, Metcalfe, Piper, Fortune, Rosenstein, Landstrom, Rychly, Whelon  
 Rosenberg, Katzman, Keller, Rivett, Gates, Rothschild, Kulakofsky, Knox, Swarr, Rundell, Feeken, Haggerty, Short



James Duffy  
Ideal Central Boy

Robert King  
Best Looking

Warren Johnson  
Most Likely  
to Succeed

John McGrane  
Most Popular

Roger Frohardt  
Best Student



Edward Waechter  
Best Mannered

Edward Hein  
Best Musician

Robert Wallace  
Best Voice

Harry Foulks  
Best Dressed

Maurice Evans  
Best Artist



Ernest Weekes  
Best Athlete

Raymond Hofmann  
Man About Town

Dallas Madison  
Best Actor

John Hassler  
Biggest Bluffer

Donald Werner  
Best Line



John Goodsell  
Best Caveman

Malcolm Dow  
Best Dancer

Gerry Thomas  
Wittiest

Robert Clow  
Most Personality

Robert Bramson  
Most Bashful

SENIOR POPULARITY CONTEST



Betty Marie Wait  
Ideal Central Girl



Marjorie Rivett  
Most Likely  
to Succeed



June Rose Anderson  
Best Student



Virginia Fortune  
Prettiest



Della Kopperud  
Most Popular



Phyllis Hoffman  
Most Personality



Mildred Nielsen  
Best Voice



Jeanette Emmert  
Most Romantic



Peggy Piper  
Best Line



Harriet McIntosh  
Best Artist



Frances Fuhrer  
Best Natured



Jane Haggerty  
Peppiest



Doris Vermillion  
Best Athlete



Ruth Haney  
Most Sophisticated



Lou Dwyer  
Best Actress



Aline Hosman  
Sweetest



Jean Short  
Wittiest



Betty Mae Nelson  
Best Musician



Janet Thomas  
Best Dancer



Joan Metcalfe  
Best Dressed

SENIOR POPULARITY CONTEST



CHARM BALL

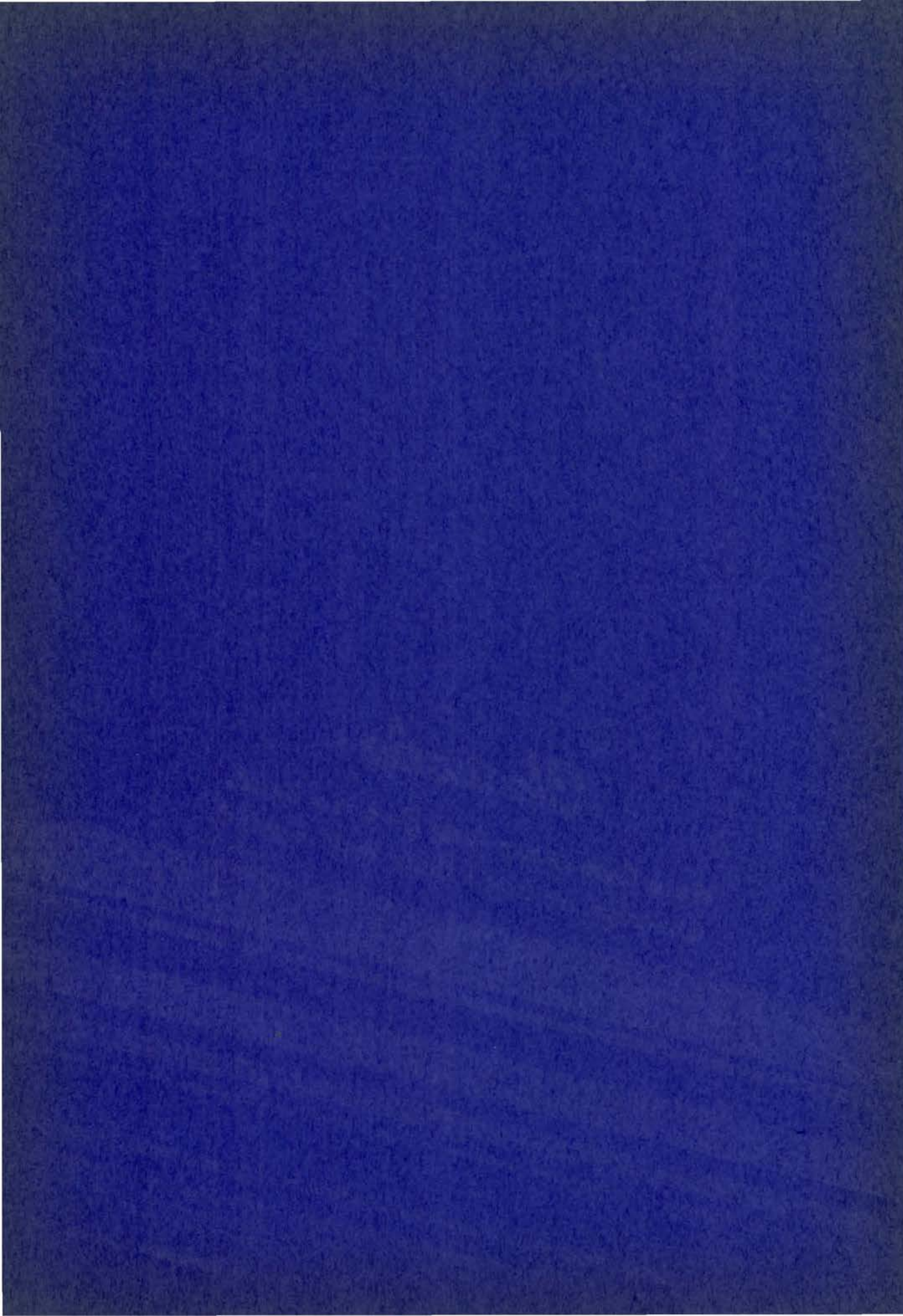

Well, really! You amaze us . . .

ORGANIZATIONS

(1) Organ, (2) Eye, (3) Za, (4) Shun-s

# Charade

Here Comes the last; give it a hand.  
Charades are fun; I think they're grand.

—FRANCES HANSON

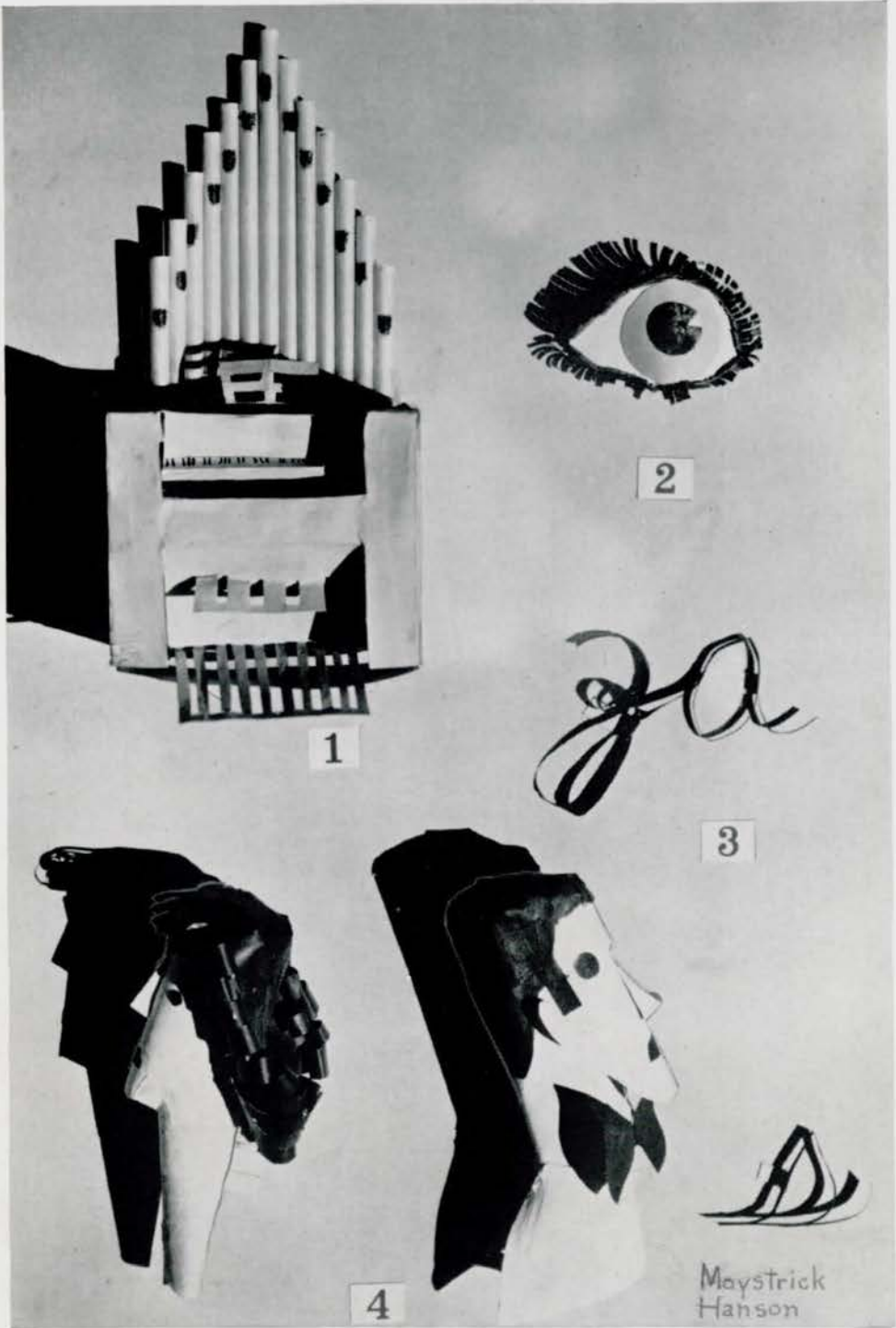

1

2

3

4

Maystrick  
Hanson

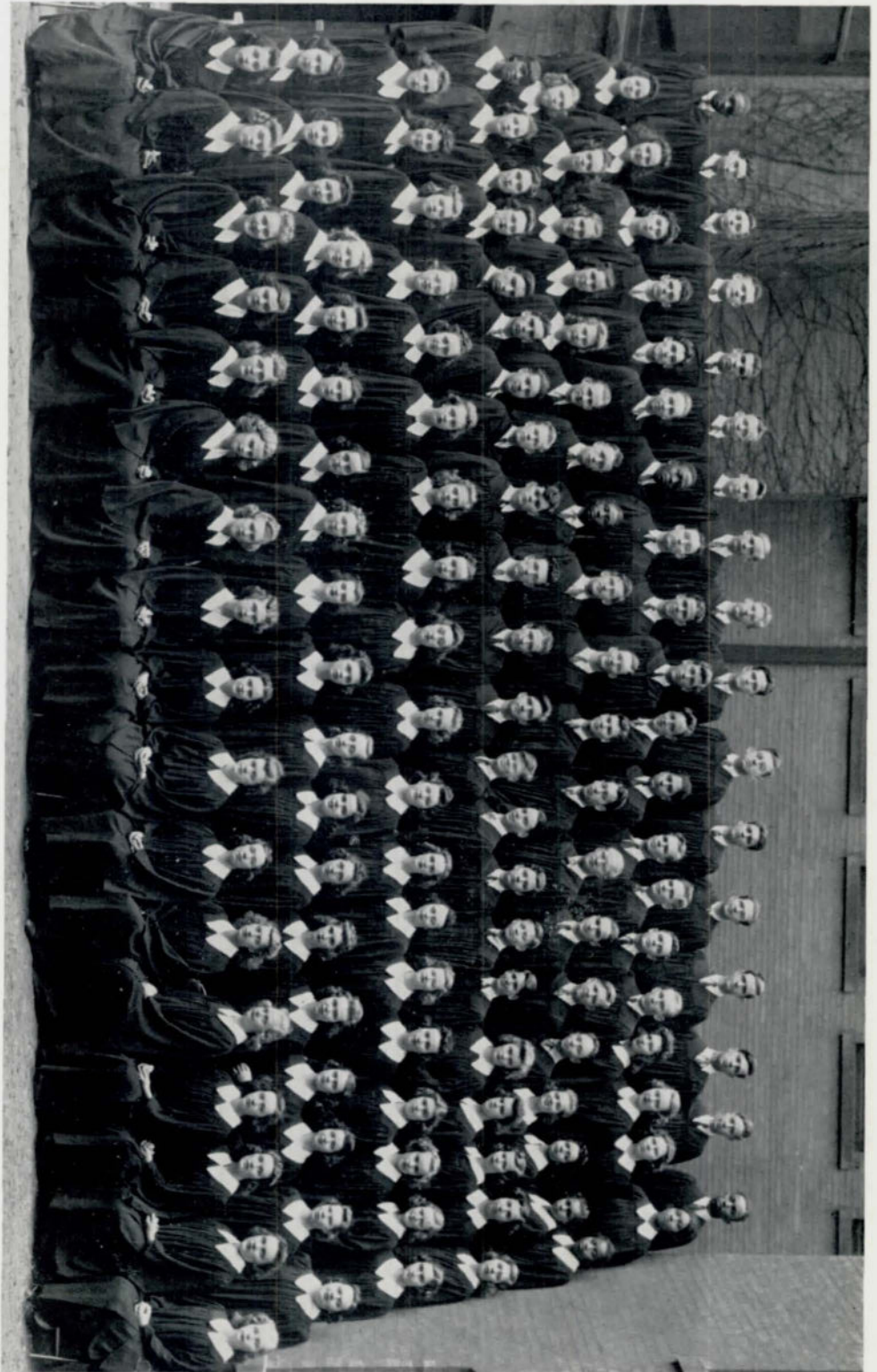

**A CAPPELLA CHOIR**

Herrington, Turkel, Parllman, Sargent, Campagna, Seagren, Bomgardner, Andersen, Njugust, Sanders, Glinksky, Bishop, Plotkin, Robertson, Catalano, Augustson, Mason  
 Soyian, Orso, Sellz, Mercer, Goodwin, R. Swoboda, Hoyden, Rips, Liston, Kieser, Parker, Koory, Wells, Dewell, Neatus, Graham, Butler, Gaden, Scott, Rhone  
 Morgan, Paulsen, Nelsen, Thomas, I. Johnson, E. Swoboda, Gogola, Burden, Salstrand, Petersen, Armstrong, Forehead, W. Johnson, Plank, McBride, Janoff, Carter, James,  
 Beasley, Wertheimer, McIntyre, Splawn, Tirro, San-Filippo, Lepinsky, Reisser, Goodsell, Allardyce, Wallace, G. Thomas, J. Anderson, Mead, Gast, Bjorback, Carter, Lyle, Smalls,  
 McDonough, Griffith, Finlayson, Emery, Kventensky, B. Jensen, Carlson, Merchant, Shafron, Waldron, Meitzen, Tyler, Reed, Greenspan, Vanecek, Foote, Shields, Kirkpatrick,  
 Brown, Shurtz, Thompson, White, Smith, Buchanan, Slabough, Hanford, Harris, Koll, Boien, Tarelman, Baysdorfer, Wait, Wilkison, Rivett, Hosman, Worrell, Heimrod  
 Sommer, Maxwell, Palmquist, C. Smith, Yates, Bruett, Nelsen, Pitts, Holman, B. Nelson, Maag, D. Jensen, Lindevall, Larson, Hultman, Meyer, McMartin





**GIRLS' SENIOR GLEE CLUB**

Wahlstrom, Halbrook, Sunderman, Hammang, Stecher, Tate, Vickery, Purdy, Ensor, Anderson, Mead, Moore, Parise, Olson

Zachek, Teale, Koziol, Reynolds, Scott, Davis, York, Sparling, Pospichal, Watts, Manske, Davis, Jansen, Mallory Evans, Fishberg, Petrose, Everett, Shaughnessy, Chrisinger, Duda, Wilcox, Savidge, Clancy, Drexel, Bradley, Blair Alpers, Swoboda, Herzoff, Madsen, Lacina, Follmer, Weichal, Ricceri, Boien, Kirk, Cohen, Kennedy, Gilmore



**BOYS' SENIOR GLEE CLUB**

Vaccaro, Graham, Ambrose, Lawson, Divoky, Ricard, Deal, Duis, Weidenfeld, Burford, Carlson, Palma, Andersen, Moorehead

Cragan, Fuller, Holmes, Gould, Smith, Lorenzen, R. Johnson, Shupe, Petersen, Santi, Baker, H. Johnson, Hasman Murphy, Petello, Arnoldy, Trustin, Gray, Rowan, Devenney, Cain, Whitmer, Kline, Slater, Bolker, Love, Demorest Melcher, Roessig, Kulakofsky, McCloud, Saylan, Binder, Jensen, Mrs. Pitts, Campbell, McArthur, Acton, Mailand, Haynes, Baird, Evans

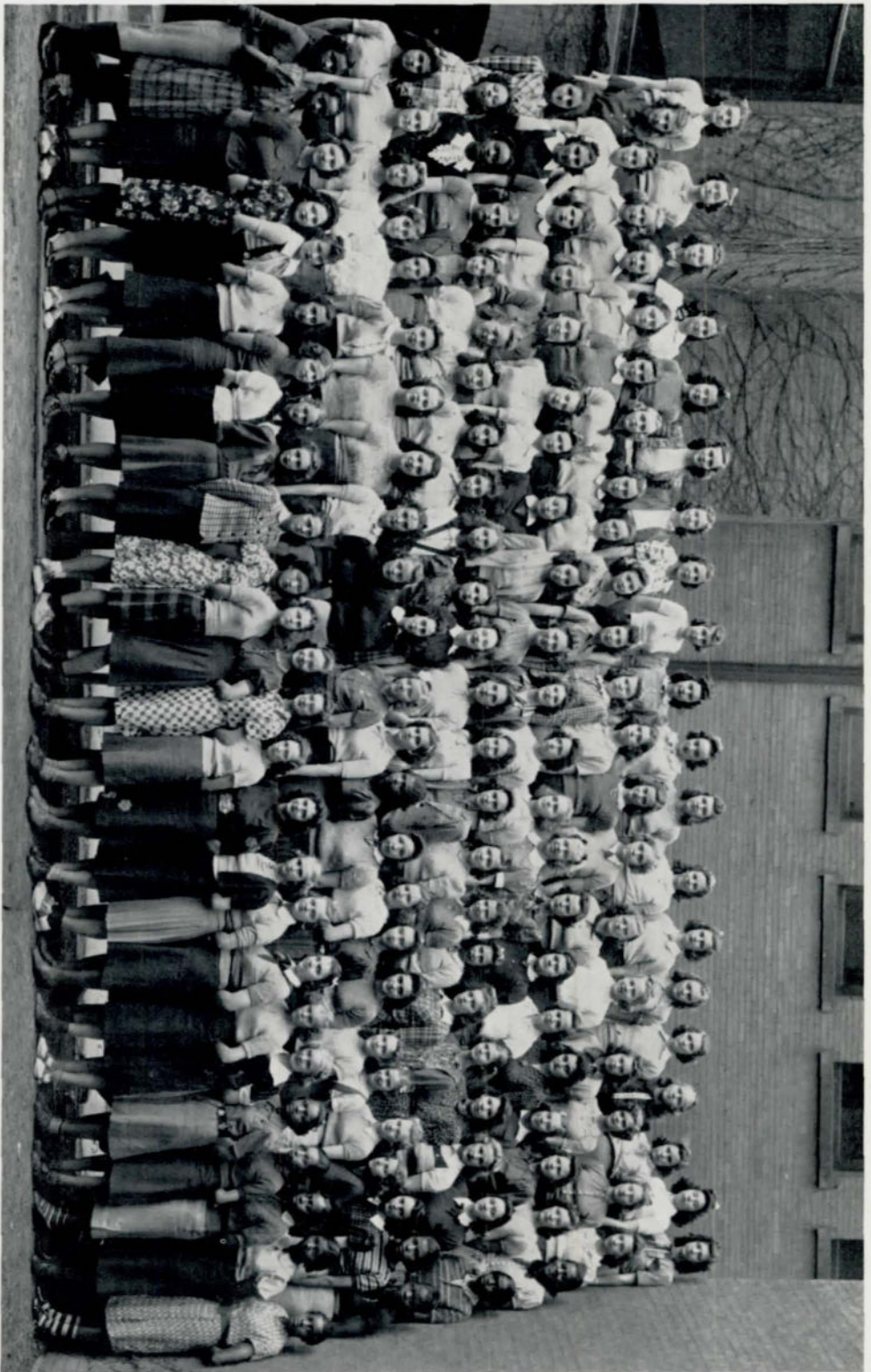

**GIRLS' JUNIOR GLEE CLUB**

McCague, Mengel, Kaulitz, DeMarco, Heinlen, Moran, A. Wilson, Collins, Brennback, Steberg, Meyer, Rapp, Walters, Allen, Lake, Fitzpatrick, Vasko, Craft, Lachinsky, Piccolo  
 Wennighoff, Doud, Surace, Pospichal, Foster, Wilcox, Pendleton, Clark, Byrne, B. Wilson, Dokkuli, Evans, Freshman, Mickel, Koch, Boright, Devereaux, Post, Miller, Schimmel,  
 Pogliaro, Cicullo, Veber, Elsasser, Hunter, Abramson, Riekes, Loiken, Greenspan, Merrill, Moran, Hosman, Baliman, Nielsen, Bebb, Datomic, Jenny, E. Deliguori, Huntzinger,  
 Bell, Aultry, Salmon, Mickey, Sims, Vorecek, Novak, Sommer, Williston, Greenberg, Cann, Dinkie, Bush, Larson, Rich, Simon, Sherman, M. Kemp, Peterson, Dodd, Skavaril,  
 Morigiameli, Shierbaum, Mallison, Douglas, Greco, Woodhouse, Barton, Curtis, Schultz, Bolton, Weinberg, Shindlerbauer, Rogers, Pitman, Leon, Goldberg, Rosinsky, Clayman,  
 Hall, Bowman, Gemma, Marcuccio, McDaniel, DeMauro, Morgan, Carmichael, Blumenthal, Lerner, McKenna, Miller, McCarrel, Taylor, Hoffke, Kazakes, Redman, Matcha, Brewer,  
 Grobow, Penholow, Porstus, Dies, Chin, Bohac, Thompson, C. Peterson, Eckstrand, Luckey, Chue, Justus, McClinton, Russell



**ORCHESTRA**

Simon, A. Lippert, Pomodoro, Karr, Vacanti, Krimlofski, Swanson, Andersen, Britton, Gates, Miller  
 Holman, Nachtigall, Mullen, Williams, Sehnert, Weber, Still, Meushik, Lippert, Manzer, Nachman  
 Ostrand, Crenshaw, Bumpas, Frederickson, Clements, Divosky, White, Weisman, Petsald, Poore, Srb,  
 Knabelauch, Haynes  
 Duff, Boyer, Kulhanek, Glasshoff, Thomas, N. Griffith, Kalle, Carr, Garton, Young, Buchanan  
 Schroeder, Jakeman, Follmer, Riha, J. Griffith, Ledyard, Smith, Larsen, Sutcavish, Hauschild, Shestak,  
 Reznichek



**CONCERT BAND**

H. Larson, Still, Anderson, Shestak, G. Lippert, Burford, Carr, A. Lippert, Gates, Eastlack, Bishop, Vacanti  
 Ruback, Sahn, Krimlofski, Pomodoro, Crenshaw, Weber, Poor, Forehead, Miller, Greenbaum  
 Menshik, Robinson, J. Davis, Mullen, Britton, Simon, Serb, B. Johnson, Feldman, Porter, J. Griffith, Boyer  
 Ostrand, Denenberg, Lagman, Herzberg, Swanson, Soland, McKinney, Mercuria, P. Larson, Duff, Ledyard  
 Piccolo, Hahn, M. Griffith, Garten, Harschild, Grasso, Roccaforte, Cooper, Davis, Sortina, Riha, Jean Reznichek,  
 Jane Reznichek



**SPEAKERS' BUREAU**

Fletcher, Rossitto, Herdzina, Rasmussen, McGrane, Freyman, Singer, J. Suttie, Bedford, Meade, McBride,  
 Moon  
 Devereaux, Hull, Weaver, Smith, Callihan, Burford, Thomas, Jones, Dwyer, Slater, Holbrook, Dickinson, Hunt  
 Camel, Swoboda, Guinn, Putt, Wolfson, D. Suttie, Raapke, Goodsell, Jacobs, Malashock, Stiefler, Simon,  
 DeLiguori  
 Margolin, Lashinsky, Rector, Mullin, Hoffman, Foulks, Mactier, King, Boker, Studna, Kulakofsky, Holman,  
 Richman  
 Triska, Siegel, Teale, Stiles, Butterworth, Richardson, Hansen, Hatteroth, Pegler, Rundell, Ellsworth, TenEyck,  
 Arbitman



**TITIANS**

N. Brandt, Gorelick, Le Baron, V. A. Hamilton, Dwight, Hefflinger, Tate, Clancy, Sorensen, Bolton  
 Slater, A. Brandt, O'Neil, Gemma, Carlberg, York, Whetstone, Humpert, Tyler, Davis  
 Fingeret, Geifman, Emery, Vermillion, Jensen, Burke, V. L. Hamilton, Billig, Vogel



**CENTRAL HIGH PLAYERS**

Devereaux, Sinclair, Holloway, Herdzina, Rasmussen, Busch, Rector, Gariss, Swoboda, Stiefler, Arnoldy,  
 Osborne, Nimmo, Crawford, Weichel  
 Masters, Moody, Slattery, McCarthy, McGrane, Schmidt, Thomas, Rodgers, Bremers, Armstrong, Horan,  
 Goodwin, Thompson, Mangiamelli, Longo, Beebee  
 Gillespie, Lindee, Shaffon, Noble, Burke, Nellor, Bihler, Schaefer, Pegler, Ginn, Dawson, Ott, Heldt, Madsen,  
 McCormick, Green  
 Simon, Nelson, McDonough, Kaplan, I. Epstein, Weisman, Osheroff, Azorin, Barnes, Richards, Blankschein,  
 Frank, Mailand, Blazek, Evans, Gilmore, Wiggins, Morgan  
 Shafer, Humpert, Ernst, Dolly, Fitzpatrick, Wilkinson, Stewart, Feeken, Carter, Weise, Hoeldobler, Beasley,  
 Neilsen, B. Sommer, P. Sommer, R. Bernstein, G. Bernstein, Zeliadt  
 Church, Crouse, Lagman, Davis, White, Civin, Worrell, Hunt, Miss Jones, Carp, Miss McChesney, Swarr,  
 Griffith, Sklar, Robinson, Rosen, Vogel



**DISCUSSION CLUB**

Segall, Gershter, Ruback, Pinkovitz, Kahn, Fisher, Cooper, Nesselson, Hahn, Friedman, Jensen, Katzman,  
 Cooper, Colton, Lewis, Richards, Wolfson, Hull, Garris, Burford, Crouse, Garber, Scholnick, White, Richlin,  
 Breit, Kalmonsohn, Devereaux, Berman, Herdzina, Pound, Bernstein, Oruch, Morgenstern, Katz, Gillespie,  
 Merrill, Frank  
 Kolnick, Finer, Lashinsky, Dolgoff, Simon, Anderson, Morgenstern, Richman, Herzoff, Arbitman, Goldstein,  
 G. Wolk, E. Wolk  
 Crouse, Abramson, Civin, Dansky, Kuklin, Goldberg, Garelick, Rundell, Segall, Griffith, Rosen, Lefitz, Simon



**FOOTBALL TEAM**

**Intercity Championship, 1938-39**

Coch Knapple, Still, Swenholt, Chaloupka, Krecek, Basso, Johnson, Rodwell, Assistant Coach Sorensen  
 Assistant Coach Buising, Weekes, Woods, Kriss, Pomodoro, Westering, McDonald, Schonberger, Goodsell,  
 Phillips, Assistant Coach Morrison  
 Rossitto, Moran, Caniglia, Amberson, Holloway, Swanson, Maisel, Hronek, Wells, Vecchio, M. Evans  
 In front, G. Evans



**WRESTLING SQUAD**

**Intercity and State Championship, 1938-39**

Campbell, Wier, Cain, Lustgarten, Weekes, Rossitto, Saitta, Scarpello, McCarthy, H. Boker, J. Farho,  
 G. Kriss, Sundshoe, Farho, Pattavina, Bernhart  
 Assistant Coach Sorensen, Mangiameli, Nesci, Blecha, Graham, Nocita, R. Kriss, Grimes, Talarico, Mullins,  
 Parker, Baldrige, Chaloupka, Soland  
 Manager Kenchel, Stamm, Slyter, L. Caniglia, Ryznar, Bachman, Evans, Chilese, Podrouzek, Seb Campagna,  
 V. Boker, Sam Campagna, A. Caniglia, Pomodoro, Coach Morrison



**BASEBALL**

**Intercity Championship, 1938-39 — State Championship, 1939**

Peck, Ginn, Mann, Blecha, Greca, Celia, Baltzer, Muskin  
 Gillespie, Ossino, Urban, Imolati, Manzitto, Nocita, O. Vecchio  
 C. Vecchio, Distefano, Basso, Bohan, Minarik, Tibke, Jones, Peltz



**TRACK**

**Intercity Championship, 1938**

Crandell, Grimes, Gilmore, Hindman, Pounds, Hronek, Lohse, Else  
 Panska, Metejka, Saitta, Levine, King, Findley, Rodwell, Hughes  
 Mandolfo, Fanciullo, Rosatto, Weinstein, Krecek, Kvenild, Talanco, Mangamelli  
 Fuller, Ferreyman, Carey, Pomodoro, Mactier, Coach Schmidt, MacDonald, Phillips

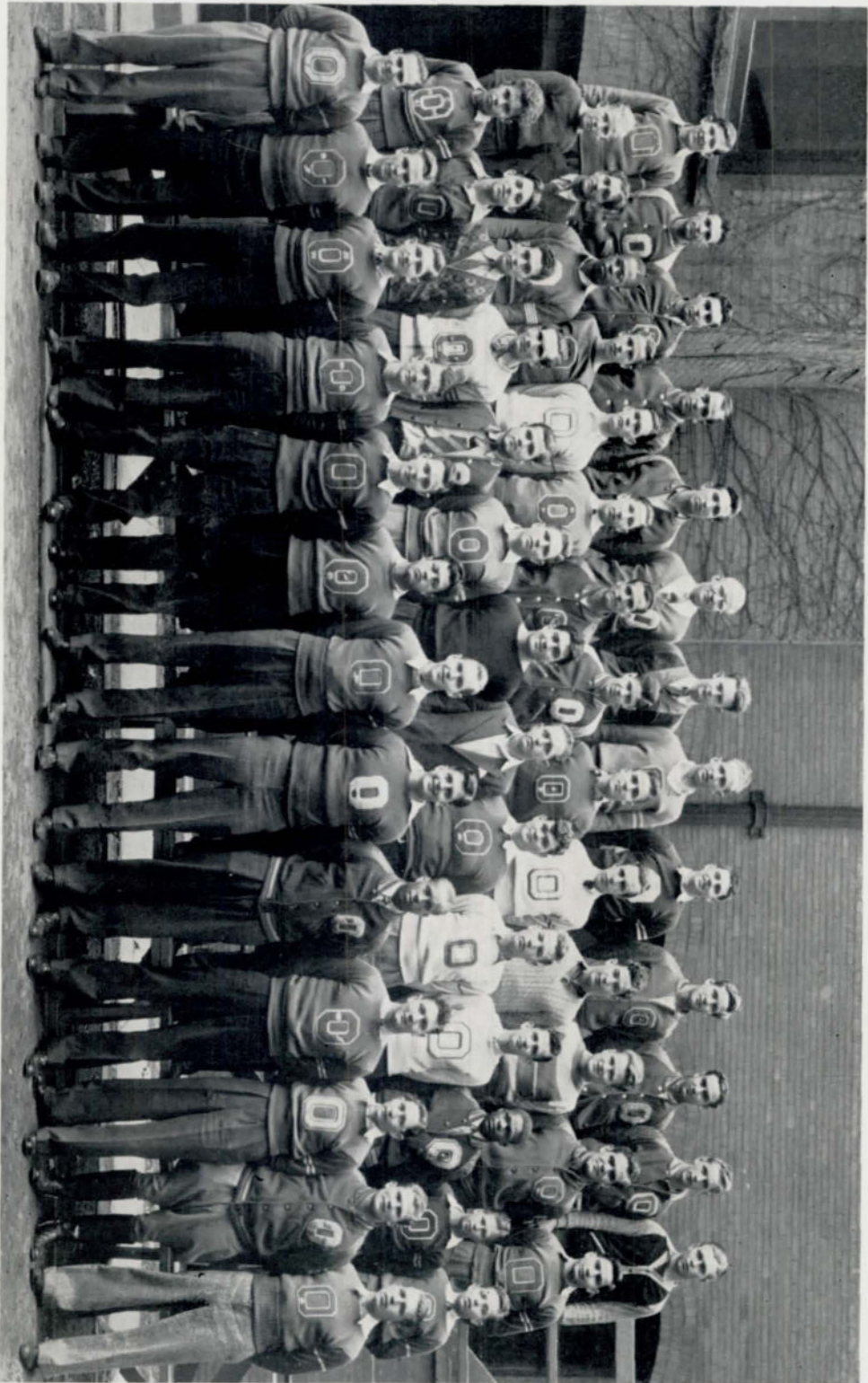

**O-CLUB**  
 Sloboth, Elia, Ossino, Monzitto, Campagna, Johnson, Bohon, Werner, Meisel, Baltzer, Distefano, Jones, Urban,  
 Ostrand, Vecchio, Phillips, Kohley, Duffy, Boker, C. Elia, Holloway, Pommerenk, Peterson, Latenser, Sundberg, Caniglio, Garrotto,  
 Kenchel, M. Evans, Carr, Redwell, Hronek, Chaloupka, Pomarico, Krasi, Goodsell, King, Richards, Curry, Slyer, G. Evans,  
 Rossitto, Wells, Podrouzek, Swanson, Branson, Basso, Mochter, Westering, Macdonald, Krecsek, Amberson, Weekes, Moran





**GIRLS' ATHLETIC ASSOCIATION**

Watts, Buzbee, Dohse, Kozial, B. Vernon, Ten Eyck, Wiesman, Bell, Kazakes, S. Vernon, Miller  
 Maxwell, Fell, Boyer, Colley, Boukal, Hamming, Lahr, Duda, Piccolo, Gilman, Vasko  
 Kielhanek, Kulkin, Gorelick, Goldberg, Wumberly, Rhone, Hinckley, Jacobs, Chrisinger, Uttecht, Moore  
 Wintroub, Waldman, Hughes, Pattavina, Backlund, Vermillion, Friend, Paterno, Rossel, Brooks, Shramek



**GIRLS' RIFLERY**

Harris, Huntzinger, Lindee, Heinlen, Mead, Larson, McCague, Devereaux, Parise, Drahurd, Kazukes, Smith,  
 Epstein, Boyer, Albert, Petrose, Tetard, Loomis, Simon, McDonough, Fell, Holman, Bryant, Salerno,  
 Ossino, Hosman, Kopperud, Maxwell, Sunderman, Griffith, Shaughnessy, Peycke, Enos, Colley, Hoeldobler,  
 Griffith, Richman, Bruhn, Stewart, Petersen, Werner, Duffy, Williams, Seybold, Wiese, Baysdorfer, Nelsen,  
 Smails



**LATIN CLUB**

Grossman, Bell, Augustson, Ginn, Anderson, Burkett, Hindman, Jewell, Howe, Clow, Johnson, Creedon, Katzman  
 Cherwitz, Bozell, Davis, Allen, Love, Goldsmith, Friedman, Gatzemeyer, Hayden, Butler, Covert, Gerber  
 Burton, Lake, Bahula, Kalwrit, Lacinia, Foote, Fromkin, Loomis, Koory, Deal, Jensen, Cohen  
 Everett, Kulhanek, Heimrod, Ensor, Brown, Drexel, Brumbaugh, Humlicek, Guenther, Alpersen, Anderson,  
 Jones, Kalmansohn  
 London, Hefflinger, Lincoln, Carlberg, Carleton, DeLacy, Anderson, Enos, Burns, Kidd, Brown, Johnson, Duff



**LATIN CLUB**

Nepomnick, Rodgers, Silverman, D. Peters, Ploss, Scholnik, Roberts, K. Peters, Olson  
 Simon, Traub, Pratzman, Stuht, Sellers, Rubin, C. Smith, Thompson, Taxman, Tepper, Rubnitz  
 Woodhouse, Marvin, Palmquist, Sunderman, Morgenstern, Pospichal, Rhone, S. Smith, Williams, Weaver,  
 Pavlick  
 Shields, Moore, Shwartz, Wolfinger, Young, Reznicek, Satrapa, Wiggins, Stecher, Shea, Marchant



**SCIENCE CLUB**

Lahr, Perelman, Kalmansohn, Slattery, Allen, Johnson, Simon, Holmes, Hickey  
 Colvert, Barakat, Rosenberg, Sunderman, Griffith, Dwyer, Grossman, Rivett, Petersen, Kraft  
 Brockman, Lagman, Lahr, Hanford, Boukal, Woodbridge, Shea, Simon, Abramson, Rottner  
 Morgenstern, Larson, Raznick, Gariss, Carrall, Pommerenk, Smith, Ploss, McCarthy



**STAMP CLUB**

Lahr, Simon, Miller, Dewell, Jaul, Grossman, F. Rice, Merrill  
 Kalmansohn, Segall, D. Rice, Morton, Richards, Merritt, Weiner, Saylan, Hayer

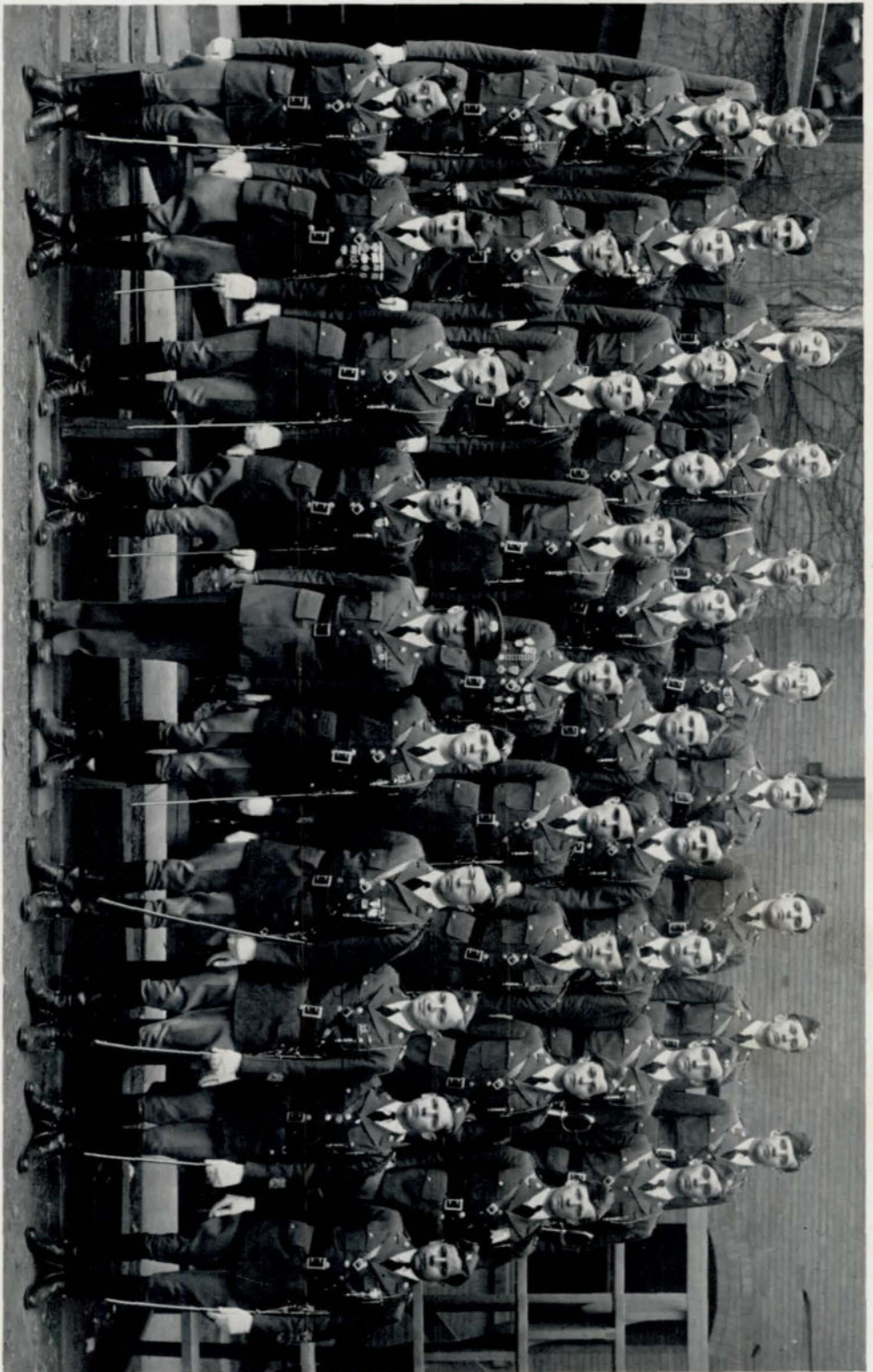

**CADET OFFICERS' CLUB**

Baker, Grasso, Sahn, Dethler, Nelson, Steel, Harris, Crouse, Sinclair, Modison  
Stuht, Jettens, Allardyce, Herdzino, Findley, Weekes, Kuehld, Rozinek, Thomas, San-Fillippo  
G. Johnson, W. Johnson, Ashton, Carroll, Werner, Mielek, Le Mar, Alevazos, Daugherty  
Gershater, Petersen, Young, Williams, Sgt. Wyatt, Duffy, Grimes, Seybold, Nimmo, Borakat



**JAMES DUFFY**  
Colonel, Commanding Regiment

## CADET OFFICERS' CLUB

President.....SAM CARROLL  
 Vice-President..WARREN JOHNSON  
 Secretary-Treasurer.CONRAD YOUNG  
 Sergeant at Arms.....JAMES DUFFY

### HONORARY MEMBERS

P.M.S.T.....MAJOR W. A. MEAD  
 Staff Sgt., Instructor...L. O. WYATT



**JEANETTE EMMERT**  
Honorary Colonel

Colonel, Commanding  
JAMES DUFFY

Lieutenant Colonel,  
Executive Officer  
JOE WILLIAMS

Lieutenant Colonel,  
Personnel Officer  
TOM GRIMES

Major,  
Regimental Adjutant  
JACK NIMMO

Major,  
Plans and Training  
WILLIAM LE MAR

Major, Ordnance  
BOB MILEK

Major, Supply  
JOHN BARAKAT

Major, Range  
DON WERNER

Major, First Battalion  
LOUIS SEYBOLD

Major, Second Battalion  
CONRAD YOUNG

Major, Third Battalion  
MILTON PETERSEN

Major, Company C  
EPHRAIM GERSHATER

Captain, Company A  
BOB DAUGHERTY

Captain, Company B  
SAM CARROLL

Captain, Company D  
CLARK ASHTON

Captain, Band  
WARREN JOHNSON

Captain, Freshman 1  
CHRIS ALEVEZOS

Captain, Freshman 2  
GROVE JOHNSON

First Lt. Adjutant  
First Battalion  
FRED ALLARDYCE

First Lt. Adjutant  
Second Battalion  
RAY HERDZINA

First Lt. Adjutant  
Third Battalion  
H. M. SINCLAIR

First Lt., Company A  
DALLAS MADISON

First Lt., Company B  
BOB KVENILD  
BOB FINDLEY

First Lt., Company C  
JERRY THOMAS  
DOMINIC SAN-FILIPPO

First Lt., Company D  
BILL STUHT  
PAUL CROUNSE

First Lt., Freshman 1  
JOE BAKER  
ART JETTERS

First Lt., Freshman 2  
ERNEST WEEKES  
JOE RAZNICK

Second Lt., Company A  
RANDALL NELSON  
NED STEEL  
DICK HOLLAND  
GEORGE ARMSTRONG

Second Lt., Company B  
DICK SELBY

Second Lt., Company C  
JACK DUDLEY  
SHELDON KAUFMAN  
HAROLD BREMERS  
HARVEY WINE

Second Lt., Company D  
EUGENE HARRIS  
GORDON WAINWRIGHT  
DUSTIN SWANSON

Second Lt., Band  
FRANK GRASSO  
BILL SAHN  
PHIL FOREHEAD  
WARREN COOPER  
AL HERTZBERG  
NORMAN RUBACK  
JOE DAVIS  
BOB BURFORD

Second Lt., Freshman 2  
BOB DETHLEFS  
DICK KRIMLOFSKI  
BILL BEDFORD



**JOE WILLIAMS**  
Lieutenant Colonel,  
Executive Officer



**TOM GRIMES**  
Lieutenant Colonel,  
Personnel Officer

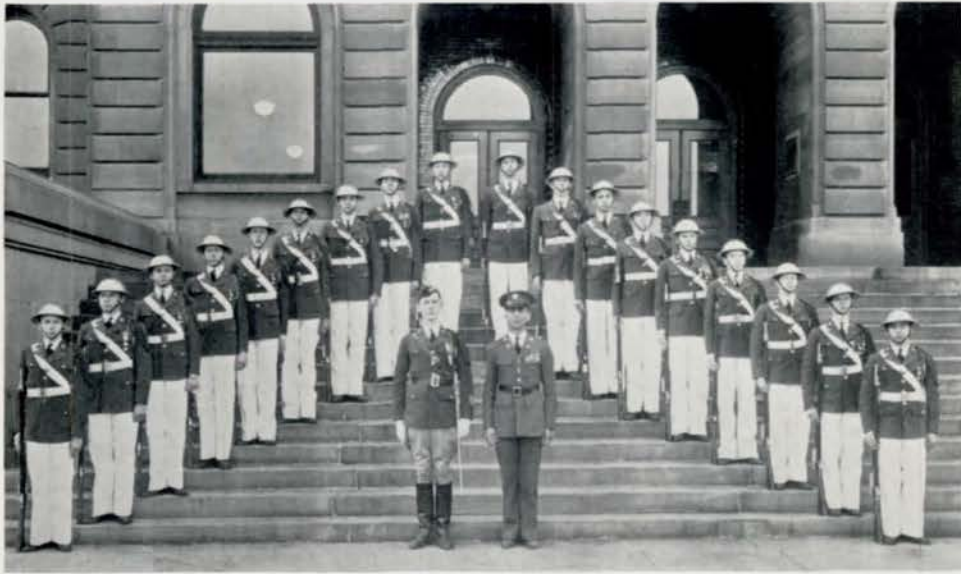

**CRACK SQUAD**

Devereux Arthur  
 Freyman Knoll  
 Armstrong Benolken  
 Morton Caldwell  
 Bedford Spier  
 Seagren Grimes  
 Kaufman Malashock  
 Williams Segall  
 Enochson Duffy, Sgt. Wyatt Garrotto



**RIFLE TEAM**

Sorensen, Eggers, Steel, Graham, LeMar, Howe, Williams, Barakat  
 Seybold, B. Petersen, Wainwright, Lepinski  
 Sgt. Wyatt, Werner, Duffy, Suttie, Steinert, M. Petersen



**R.O.T.C. BAND**

Anderson, Porter, G. Lippert, Eastlack, Burford, A. Lippert, Feldman, Gates, Grimes, Dworak  
 Menshik, Hahn, Greenbaum, Miller, Robinson, McKimmey, Sullivan, Gaines, Rozmarin, Mercurio, Lagman,  
 Denenberg  
 Piccolo, Monzu, J. Davis, Soland, Pomidaro, Britton, Hertzberg, Taylor, B. Johnson, Ginn, Weber  
 B. Davis, Woodworth, Larson, Vacanti, Bishop, Korpf, Still, Rushton, Sortino, Ruback, Forehead  
 Sahn, W. Johnson, Cooper, Roccaforte, Grasso



**ENGINEERS**

Milek, Enochson, Morton, Long, Swenholt, McGee, Berman  
 Grimes, Olson, Latenser, Swanson, Arthur, Steinert, Sattie  
 Ryan, Armstrong, Wainwright, Eggers, Williams, Hendricks, Pillsbury  
 Harris, Daugherty, Ashton, Carroll, Madison, Gershater

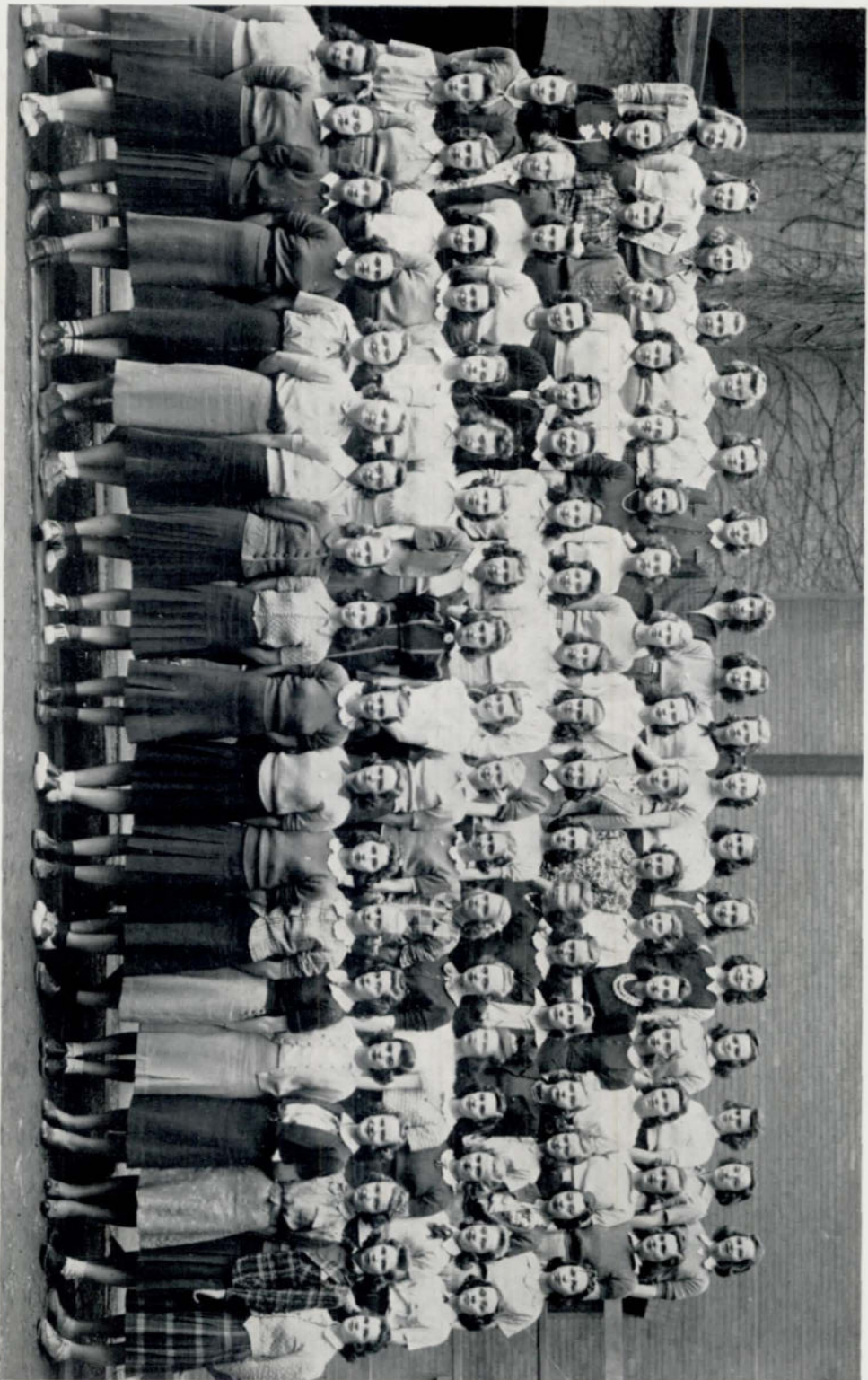

**LININGER TRAVEL CLUB**

Christie, Young, Swoboda, Hawkins, Lyle, McCague, Haney, R. Neuhaus, Loomis, L. Finlayson, Emery, Harris, Rozart, Mansky, Short, Smalls, Thomas, Trimble  
 Buchanan, Evans, G. Neuhaus, Scott, Reynolds, Willis, Phelps, E. Finlayson, Bishop, Weed, S. Dickenson, Savidge, Blacker, Allan, Osborne, Edwards, Owen  
 Brown, Slater, Coad, Smith, McQuade, Carney, Rosenstock, Kulakowski, M. Griffith, Sinclair, Gadden, Payne, Newbranch, Mackley, Knott, McMartin, Kirkpatrick, Abtman,  
 Higgins, Brunton, Greiss, Fuhrer, Kennedy, Frazee, Worrell, Johnson, Wait, A. Dickenson, Knox, Nelson, M. Johnson, Porter, Emmert, Holman, Bruitt, Wainwright, Schurtz  
 Farber, J. Thomas, J. York, McCampbell, Griffith, White, B. York, Kopperud, Hosman, Busch, Catlin, Pratt, Lindvall, Shaugnessy, Smith, Rose, Negus, Nordstrom, D. Thomas





**MATHEMATICS SOCIETY**

J. Hickey, Barish, McConnell, Robertson, Morgenstern, Trachtenberg, Milder, Eisenstatt, Silverman, Thomas, Garrotto  
 Mann, Margules, Else, Carey, Hayward, Hronek, Jacobs, Weinstein, E. Malashock, Richman  
 Kalnick, Barnett, Scott, Greenberg, Amberson, Knudsen, Seagram, Le Marr, Steinert, G. Thomas, Hanford  
 Grasso, Harris, San-Filippo, Houcks, Carroll, Westering, Arthur, Freymann, Spier, Gershafer



**GREENWICH VILLAGERS**

McAvin, Gantz, Rogers, Whited, Carney, Dunham, Klein, Maystrick  
 Roddy, Ellsworth, Stepanek, B. Brightman, Dethlets, Beck, Castro, Humpert, Leeser  
 O'Neil, Dimond, Smith, Larese, McIntosh, Gates, Metcalfe, Thorndike, Christensen



**L'ALLIANCE FRANCAISE**

Williams, Enochson, D. Larson, Caldwell, Howe, Thomas, Alevezos, Devereux, Freyman, Hendricks, Barakat, Enslow  
 Bozell, Bomgardner, Burns, Levine, King, Hickey, Hull, Carson, Farquhar, Borg, Cooper, Higham, Carnieg  
 Emmert, Hosman, Kennedy, Fuehrer, Hoffman, Dickinson, Beck, Boien, Randell, Barnett, Hockstra,  
 Kulakofsky, Christie, Bordy  
 Davidson, Finer, Buchanan, Frazee, Burke, Allan, Knox, Fortune, Greiss, Greenberg, Knott, Porter, Lee, Gordon  
 Heyn, Kaiser, Dimond, Katz, Finlayson, Lindevall, Griffith, DeLacy, Anderson, Cappel, Feeken, Herzoff,  
 Huntsinger, Iske, Belangeo  
 Linda, Klein, Kolnick, Greenspan, Adler, Broadwell, Johnson, Gietzen, Kopperud, Edwards, M. Johnson, Farber,  
 Hanson, Henrie



**L'ALLIANCE FRANCAISE**

Rasmussen, Plank, Wykert, Horan, Rector, Westering, Mactier, Rodwell, Merritt, Rodgers, Steifler, Lawson,  
 Eggers, Nimmo, Thompson  
 McLoud, Nachman, Werthierner, Barton, Williams, Zwiebel, Smith, Oberlander, Vanecek, Yates, Rowan,  
 Masters, Moody, Merrill, Townshend, Briett  
 Minarik, Riekas, Sommer, Newman, Blanksheim, Johnson, Vickery, Short, Bachelder, Moors, Stewart, Petersen,  
 Thorton, Vanecek, Swarr, Weiss  
 McKnight, Rapp, Rosenstein, Posner, Katzman, Tully, McIntosh, Wait, Nellor, Merchant, Tomsett, Porter,  
 Noble, Rafferty, Colley, Thomas  
 Stepanek, Dailard, Fishberg, Taxman, Bernstein, Gross, Abramson, Owen, Cohn, Smith, Scott, Nelsen, Thomas,  
 Wainwright, Nordstrom, Meyer, Robinson, Meyer, Roddy, Swoboda  
 Rosen, Wilmarth, Tyler, Scott, Piccolo, Teale, Bebb, York, Wilkerson, Thompson, Splawn, Tatelman, Hoeldobler,  
 Hanson, Rosenblum, Niess, Beers, Moore, Schurtz



**GERMAN CLUB**

P. Keller, Hassler, Frohman, Pommerenk, Bremers, Krimlofski, Raapke, Park, Hellerman  
 Smith, Margolin, Johnson, Yohe, Foulks, Sahn, Borghoff, Rauh, Nesselson  
 Rosenberg, Anderson, Wier, M. Keller, Willrodt, Glasshoff, Sheridan, Mr. Wirth, McCullough, Klein



**SPANISH CLUB**

Osborn, Harris, Chilese, Herdzina, Wellman, Hertzberg, Leaf, McMurray, Lambert, Wine  
 Billig, Wilson, Schwartz, Berman, Barish, Dwyer, Hickey, Nesselson, Minnis, Brown  
 Sundsboe, Raznick, Yergey, Singer, Ripps, Nelson, Chaloupka, Maisel, McGee, Richards  
 Crouse, Galbraith, Garrison, McIntyre, Boukal, Wright, Herzberg, Peterson, Wahner, Ramsey, Ostrand  
 Smith, Fingeret, Geifman, Marchant, Waechter, Lagman, Ruma, Brown, Reynolds, Rottner, White



**ROLLER SKATING CLUB**

McNutt, McGee, Bremers, Krimlofski, Yohe, Findlay, Campbell, Bernstein  
 Randall, Robertson, Dethlefs, MacDonald, Pound, Boien, Friend, Baysdorfer, Piccolo  
 Enochsen, Else, Emery, Smith, H. Wright, Waldron, Townsend, M. Christensen  
 Brown, Gillespie, Johnson, Antos, Armintrout, Lahr, B. Pattavina, Peterson, Parashus



**ROLLER SKATING CLUB**

Chesler, Nepomnick, Fox, Newman, Wirtheimer, Carlson, MacDonald, Maxwell, Lefitz, Wiggins  
 Kulhanek, Heimrod, Belau, Richardson, Wahlstrom, Bahula, Carlberg, Davis, Rose, Stewart, Piper  
 Slater, Druid, George, Barnett, Burns, Rice, McCampbell, Hoekstra, Hertzberg, Paulsen, K. Griffith  
 Carter, Greenspan, Marchant, Hoeldobler, Madsen, A. McCampbell, Jean Griffith, Rivett, Tyler, Jane Griffith



**ROLLER SKATING CLUB**

Billig, Stiefler, Feltman, Holmstrom, Suttie, Larson, Andersen, Weaver, Lincoln, Wolfinger, Wilcox, Hagen, McKenna, Gantz, DeBell, Whited, Surface, Verber, Savidge, Perelman, Swoboda, Merrill, Reynolds, Higgins, Pagliaro, Ciculla, Gillegan, Domet, Greenspan, Bihler, Mohr, Purdy, Stecher, Sinclair, Noland, Hosman, Carter, Visek, Ellsworth, Salman, Weiss, Zajicek, Broadwell, Larsen, Tyler, McKnight, Willmarth, Vanecek, Reznicek, Simmons, Hefflinger, Moran, Evans, Poole, Foster



**CENTRAL COMMITTEE**

Eyre, G. Thomas, King, Stuht, Selby, Bremers, Hayward, Pommerenk, Byrne, Alevezos, Masters, Young, Payne, Neuhaus, S. Busch, Peters, A. Busch, Knudsen, McGrane, Horan, D. Thomas, Porter, Slater, Fortune, Knox, Linde, Pratt, McCampbell, Lindevall, Boien, Hall, Rector, Gillespie, Carter, Hosman, Whelan, Kopperud, Miss Griffen, McIntosh, Frazee, Moore, Rose, J. Thomas, Fuhrer, Buchanan



**MOTOR CLUB**

Gershater, Lashinsky, Herdzina, Leaf, Jeters, Bixby, Rodwell, Diamond, Altsuler, Kaufman, Epstein  
 Craft, Burstein, Hronek, P. Crounse, Bremers, Busch, Knudsen, Raznick, Frahman, Jacobs, S. Cooper  
 A. Hosman, Kopperud, Hoffman, Fuhrer, Heimrod, Ensor, V. Johnson, Lee, Kulhanek, Bruhn, Arbitman,  
 R. Goldstein, Frank  
 B. Crounse, B. Abramson, G. Friedman, Lefitz, Boukal, L. Boien, Hinrichs, Hoekstra, Eloise Carney, Barnett,  
 Keller, B. Burns, Knatt  
 M. Anderson, Lahr, Hanford, Dansky, J. Larsen, Carter, Vaccaro, Gillespie, Eleanor Wiese, S. Feeken,  
 J. Griffith, Landstrom



**MOTOR CLUB**

Robertson, Osborne, Selby, Peters, Raapke, Schwartz, Wine, Rodgers, Swoboda, Schmitt  
 Pound, Slattery, Maisel, Ralston, McCarthy, Sibbensen, Rosser, Porter, Short, R. Rosen, A. Rosen  
 Segall, Nesselson, Wolfson, Morgenstern, Thomas, Wait, Yates, Rowan, McIntyre, Waldron, Richardson,  
 Thornton  
 Zwiebel, Margules, Hosman, Peterson, Roberts, Wiesman, McQuade, Nelsen, Phelps, Teale, Piccola, Reed  
 Blumkin, Wainwright, Richman, Smith, Shaughnessey, Negus, Metcalfe, Piper, Rundell, White, Nordstrom,  
 Reynolds, Slater



**SAFETY PATROL**

Segall, Lashinsky, Steel, Roberts, Pound, Bernstein, Sing, Gillespie, Cherowitz  
 Margules, Williams, Higley, Wahlstrom, Robinson, Mr. Bexten, Frohman, Peterson, Zwiebel



**STAGE CREW**

Henningson, McCarthy, Ploss, Helaney, Livingston, Higham  
 Hickey, Holmes, Putt, Kieser, Milan, Schwartz, Gaskill  
 Slattery, Lohse, Wells, Freshman, Malmquist, Hammond, Dwyer



**COLLEENS**

Sinton, Marcus, Kvetensky, Lundgren, Smith, McCampbell, Negus, Kazial, Young, York, Wolfinger, Moore, Kazakes, Barnett, Marvin, Peterson, Craft, McQuade, Rice, Hinrichs, Nelsen, Buzbee, Dohse, Tuchman, Higgins, Slater, Brandt, Lee, Elaine Carney, Davis, Shafer, Weiner, DeLacy, Katz, Anderson, Petrose, Sherman, Guenther, Bakewell, Thomas, Nordstrom, Fox, Piper, Short, Noble, Greenberg, Christie, White, Eloise Carney, Hosman



**COLLEENS**

Gantz, Perleman, Carlson, DeBell, Bruhn, Ensor, Whited, Sargent, Protzman, Pattavina, Swoboda, Piccallo, White, Kaplan, Rimmerman, Hamilton, Sinclair, Stecher, Griffith, Bishop, Paspichal, Lahr, Drexel, McMartin, Parashus, Ring, Keller, Lefitz, Garelick, Taxman, Rosenstock, Finlayson, Johnson, Teale, Petersen, McElhinney, Church, Kopperud, Rosenberg, Kuklin, Naden, Reed, Gardiner, Yates, J. Griffith, Rundell, Satrapa, Sklar





**COLLEENS**

Langenfeld, Pagliaro, Ciculla, Tetard, Carlberg, M. Johnson, Catlin, Porter, Owen, Thomas, Meyer  
 Robinson, Rosenstein, I. Johnson, Friend, Bihler, Anderson, Greenberg, Albert, Cooper, Simmons, Moody, Gilligan  
 Kirk, Thornton, McKenna, Verber, Vickery, Burns, Hoekstra, Lindevall, Carleton, Rowaan, Piccola, Meinzen  
 Crounse, Coad, Halbrook, Dansky, Hanford, Wait, McIntosh, Kopperud, Burke, Rothschild, Edwards, Farber,  
 Epstein



**COLLEENS**

Moody, Purdy, Stepanek, Sellers, Soukup, Tully, S. Fox, Marks, Christie, Shields, Swartz, Blumkin  
 Wilcox, M. Scott, Marchetto, C. Larese, R. Larese, Metcalf, P. Smith, Raduziner, Levine, Fishberg, Velcek,  
 Klein  
 Knott, Epstein, Witt, A. Rosen, Wolfson, Trachtenberg, Burton, Woodbridge, Finer, Civin, Rosenblum,  
 G. Bernstein, Carlson  
 P. Morgan, Saylan, Rubin, Bradley, Koleszar, Fuhrer, Swarr, Kirkpatrick, Faulkenberry, Manske, Osborne,  
 Schneider

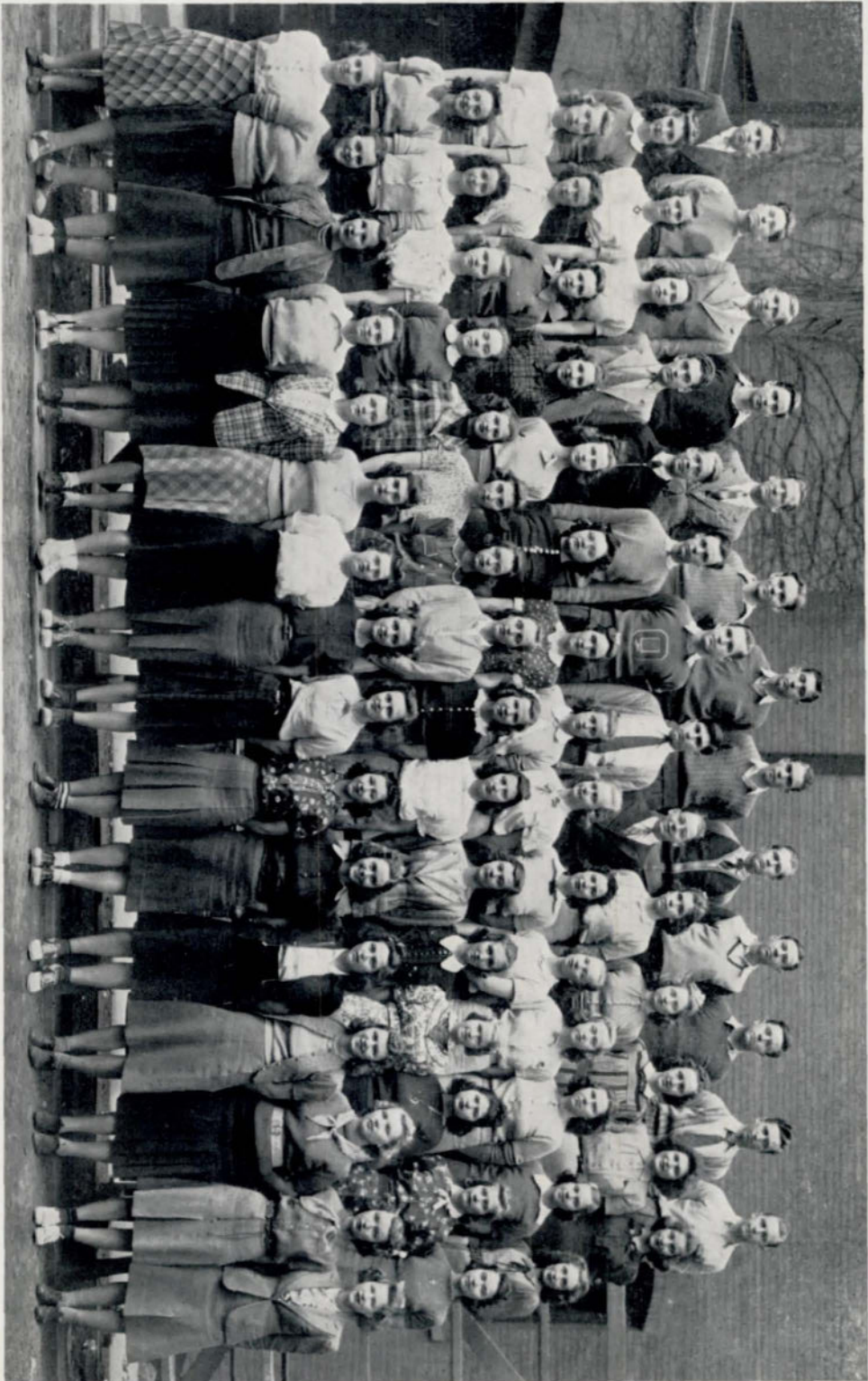

**RED CROSS**

Wait, McIntosh, Kohnick, Allen, McBride, McCarthy, Eyre, Schmidt, Stunt, Ruxton, Sinclair, Ploss, Hickey, Slatery, Covert  
 Lohn, Humphert, Stewart, Slater, Bishop, Lake, Cullin, Horney, Lindqvist, Kulagorsky, Suni, Wilkerson, Scott, Hutzinger, Porathus  
 Linda, Hosman, Kopperud, Thomas, P. Smith, Metcalfe, York, Bolen, Johnson, Griffith, C. Smith, Nelson, Spornick, Rosen, Knott, Brown  
 Maysrick, Short, Hoffman, Fuhrer, Christensen, M. Smith, Piper, Carleton, McCampbell, Thompson, Kotschchild, F. Rundell, Ropp, White, Neagus, Kohnick



**RED CROSS OFFICERS**

Kolnick, Hickey, McCarthy, Sinclair, Demerest, Pommerenk, York, Rapp, McIntosh, McCampbell, Mactier, Piper, Traub, Negus



**GIRL RESERVES**

N. Brandt, Axelson, Brooks, Shindelbower, V. Richardson, Domet, Moore, Rich, Noland, Drevich, Hanson  
 Foucek, L. Wenninghoff, Ewing, Quinze, Sestak, Nystrom, Larsen, Petersen, Manganaro, Salanitro, R. Parise,  
 K. Poole  
 Fox, Charlton, Langenfeld, Hoekstra, Barnett, Longo, Mangiameli, J. Wennnghoff, Dus, Tate, Buresh,  
 Zelliadt, Iske  
 Olbrey, Sequenzia, Bakewell, A. Brandt, Weisman, Segall, Graves, Epstein, Kaplan, Rimmerman, Marks,  
 Grabow  
 Meyerson, Kratz, Kazakes, Minarik, Gemma, Davis, Gogola, F. Johnson, I. Parise, Buresh, Miss Tauchen,  
 Miss Johnson



Printing — DOUGLAS PRINTING COMPANY  
Engraving — BAKER ENGRAVING COMPANY  
Plastic Binding (U. S. Patent No. 1970285)  
TRADE RULING COMPANY

