

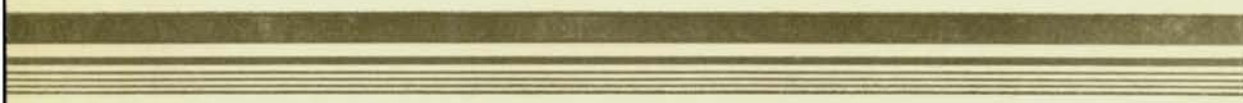

ORBOOK

1934

O-BOOK



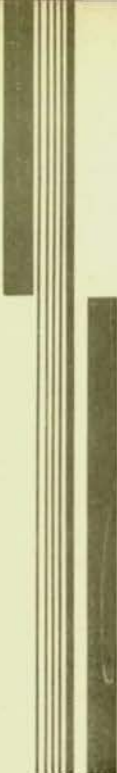

STAFF

EDITOR-IN-CHIEF
GUNNAR HORN

ASSOCIATE EDITORS
NATHANIEL HOLLISTER
CATHERINE COX

CIRCULATION MANAGER
EVA MAE LIVERMORE

BUSINESS MANAGER
HARRY ROSENSTEIN

ART EDITOR
RUTH MILLER

FACULTY ADVISER
ANNE LANE SAVIDGE





O-BOOK
OF THE
SENIOR CLASS

CENTRAL HIGH SCHOOL
OMAHA, NEBRASKA
VOLUME XLV
1931



DEDICATION

To those who so generously gave of their time, effort, and means to make the 1931 O-Book a reality, the Senior Class dedicates this volume.

MISS ELNA ABBOTT
MR. CARL A. ANDERSON, INC., AUTOMOTIVE SERVICE STATION
ASSOCIATED RETAILERS OF OMAHA
MR. AND MRS. SAM BERKOWITZ
MR. AND MRS. J. M. BETHUNE
MR. AND MRS. E. A. BOYER
W. F. BAVINGER — COX-JONES COMMISSION COMPANY
MR. AND MRS. J. C. BYINGTON
MR. AND MRS. ED S. BURDICK
MR. AND MRS. R. P. BAIRD
A FRIEND
MR. AND MRS. E. C. BLUNDELL
MR. AND MRS. R. A. BRENNER
MRS. J. M. BROWN
MR. AND MRS. CHARLES A. CLARK
MR. AND MRS. J. T. CUNNINGHAM
MR. AND MRS. C. F. COX
MR. AND MRS. E. B. CHAMBERLIN
MRS. M. G. CHANDLER
MR. AND MRS. C. C. CHRISTENSEN
MR. AND MRS. J. L. CORREA
MR. AND MRS. GEORGE COSMAS
MR. AND MRS. W. F. COZAD
MR. AND MRS. JOHN P. CUMMINS
A FRIEND
MR. AND MRS. GUY P. DORSEY
DREXEL SHOE COMPANY — ROBERT ROSENZWEIG
MR. AND MRS. E. B. DRAKE
DR. AND MRS. A. D. DUNN
MR. AND MRS. D. M. DAVIS
MR. AND MRS. CLAUDE DEWALD
MR. AND MRS. R. B. DAUGHERTY
MR. WIN DAVIDSON
MR. AND MRS. A. W. DEVEREAUX
MR. AND MRS. H. I. DODSON
MR. AND MRS. WALTER DEARTH
MR. AND MRS. SAM EPSTEIN
MR. AND MRS. H. E. EGGERS
DR. AND MRS. MAX EMMERT
MR. AND MRS. D. H. FAIR
MR. AND MRS. J. K. FINLAYSON
MR. AND MRS. L. R. FORSYTH
MR. AND MRS. H. O. FROHARDT
MR. AND MRS. L. R. FANGMAN
MR. AND MRS. L. R. FANGMAN
MRS. SAM GOLDWARE, JR.
MRS. A. R. GOODLETT
MR. AND MRS. J. L. GREER
MR. AND MRS. FRED L. HAAS
MR. AND MRS. R. W. HAYWARD
MR. AND MRS. J. L. HAUGH
MRS. E. A. HOLYOKE, JR.
MR. AND MRS. ANTON L. HORKEY
MR. AND MRS. JACOB HORN
MR. AND MRS. W. E. HUGGINS
MR. AND MRS. THOMAS E. HUNT
MR. AND MRS. G. N. HYPSE
MR. AND MRS. HOYT HIDDLESTON
MR. AND MRS. A. L. HOBBS
MR. AND MRS. WILLIAM B. HOPSON
MR. AND MRS. S. B. HUGHES
MR. AND MRS. JOHN R. HUGHES
HAAS BROTHERS COMPANY — AQUILA COURT
INTERSTATE LIVESTOCK COMMISSION COMPANY
MR. AND MRS. E. E. JAMES
MR. AND MRS. E. JOHANSON
MRS. KATE JOHNSON
MR. AND MRS. C. C. JOHNSON

MR. AND MRS. WILL R. JOHNSON
 MR. AND MRS. RALPH W. JONES
 MR. AND MRS. EARL H. JORGENSEN
 DR. AND MRS. ERNEST KELLEY
 DR. AND MRS. JOHN KELLY, JR.
 MR. TOM S. KELLY, THE INSURANCE MAN
 MR. AND MRS. FRANK KEOGH
 MR. AND MRS. CHARLES KINGSBURY
 MR. AND MRS. JOSEPH KIRSCHENBAUM
 MR. AND MRS. FRED L. LEVINE
 MRS. ELMER A. LINDQUEST
 MR. AND MRS. E. H. LOHSE
 MR. AND MRS. W. C. LYNAM
 MR. AND MRS. W. S. LOVEJOY
 MR. AND MRS. C. A. LARSON
 MRS. IRENE BAKE LEARD
 MR. AND MRS. JOSEPH LIPSEY
 MR. AND MRS. H. A. LIVERMORE
 MR. AND MRS. R. M. LAVERTY
 MR. AND MRS. A. A. LOWMAN
 LINDLEY-CAHOW LIVESTOCK COMMISSION COMPANY
 MRS. T. H. McCAGUE
 MR. AND MRS. E. D. McCALL
 MR. AND MRS. J. W. McCULLEY
 MR. AND MRS. J. C. McCLURE
 MR. AND MRS. C. C. McFARLAND
 MR. AND MRS. D. D. MACKIN
 MR. AND MRS. J. G. MASTERS
 MR. AND MRS. GEORGE N. MECHAM
 MR. AND MRS. E. A. MILLER
 MR. AND MRS. A. G. MYERS
 MR. AND MRS. C. E. MORRILL
 MR. AND MRS. SOLON MUNKHOF
 NEBRASKA POWER COMPANY BY MR. I. E. DAVIDSON, PRESIDENT
 MRS. HENRY N. NELSON
 MR. AND MRS. C. L. NALL
 MR. AND MRS. A. J. NILES
 MR. AND MRS. H. S. NIXON
 MR. AND MRS. GEORGE A. NICHOLS
 MR. AND MRS. GEORGE F. PINNE
 MR. AND MRS. AMIL J. PROHASKA
 MR. AND MRS. JACK POLLARD
 MR. AND MRS. D. B. PORTER
 MR. AND MRS. H. E. POULTERER
 ROBERTS BROTHERS AND ROSE—LIVESTOCK COMMISSION COMPANY
 MR. AND MRS. FRANK E. RANDALL
 MR. AND MRS. H. E. RACE
 MR. AND MRS. WILLIAM C. RAMSEY
 MR. AND MRS. D. C. RICH
 MR. AND MRS. ROBERT J. ROSS
 MAJOR AND MRS. M. G. RANDOL
 MR. AND MRS. W. E. RIGG
 MR. AND MRS. FRED C. ROBBINS
 MRS. RUTH ROBERTSON
 DR. AND MRS. CLARENCE RUBENDALL
 SCHMOLLER AND MUELLER PIANO COMPANY
 A FRIEND
 MR. AND MRS. LEE A. SMITH
 MR. AND MRS. W. E. STOCKHAM
 MR. AND MRS. RALPH L. SMITH
 MR. AND MRS. WAYNE E. SAWTELLE
 MR. W. H. SCHELLBERG
 MR. AND MRS. ROY F. SCHNACKEL
 MR. AND MRS. EDWIN L. SHOEMAKER
 MR. AND MRS. A. M. SMITH
 MR. AND MRS. F. J. SMITH
 MR. AND MRS. ABE SOMBERG
 MR. AND MRS. M. L. SOUDERS
 MR. AND MRS. G. C. STOVALL
 MR. AND MRS. W. OTTO SWANSON
 A FRIEND
 MR. AND MRS. A. B. TEBBENS
 MR. AND MRS. LOREN A. THOMPSEN
 MR. AND MRS. ROY N. TOWL
 MR. AND MRS. JOSEPH TRETIAK
 MR. AND MRS. GLEN TROUT
 MR. AND MRS. JOE TUCHMAN
 UNION OUTFITTING COMPANY—HENRY ROSENTHAL, VICE-PRESIDENT
 MR. AND MRS. F. E. UNDERWOOD
 MR. AND MRS. FRANK E. WAECHTER
 MR. AND MRS. A. E. WICKSTROM
 MR. AND MRS. A. T. WRIGHT
 MRS. PAUL WEHRNER
 MRS. R. B. WATSON
 MR. AND MRS. RAYMOND G. YOUNG



CONTENTS

PART I
DEDICATION
ADMINISTRATION

PART II
SENIOR ALBUM
SNAPSHOTS

PART III
HONORS
MILITARY
ATHLETICS

PART IV
PRESIDENTS
CLUBS





J. H. BEVERIDGE
Superintendent of Schools



BELLE RYAN
Assistant Superintendent



LEON O. SMITH
Assistant Superintendent

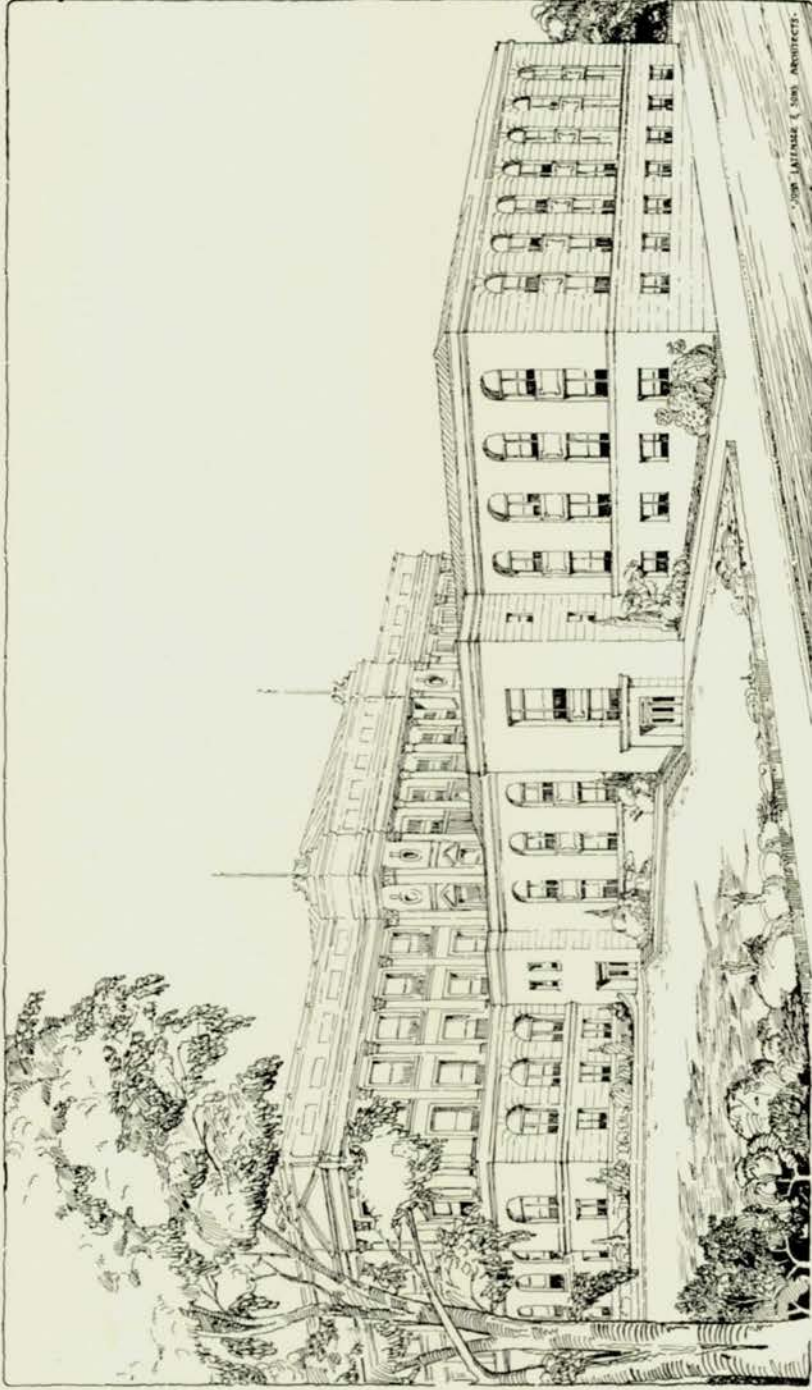

·CENTRAL'S NEW ADDITION 1931·
·AUDITORIUM·GYM·NATORIUM·



Portrait by

© 1914 by J. G. Masters, Inc.

J. G. Masters



Central High Faculty

J. G. MASTERS
PRINCIPAL

JESSIE M. TOWNE
ASSISTANT PRINCIPAL
Dean of Girls

DR. H. A. SENTER
Dean of Faculty

FRED HILL
ASSISTANT PRINCIPAL
Dean of Boys

ENGLISH

Sara Vore Taylor
Bertha Neale
Tillie C. Anderberry
Nell Bridenbaugh
Julia T. Carlson
Helen G. Clarke
Bessie M. Fry
Grace Gilbert
Grace Holmes McManus
Margaret Mueller
Helen Sommer
Louise Stegner
Martina Swenson
Ida A. Ward
Alice West

MATHEMATICS

Andrew Nelsen
Amanda E. Anderson
G. E. Barnhill
R. B. Bedell
L. N. Bexten
Maybel Burns
Anna Porter Haynes
Pearl Judkins
Sarah Ryan

HISTORY

Genevieve W. Clark
Irma Costello
Mary E. Elliott
Edith C. Field
Elsie C. Fisher
Juliette Griffin
Elizabeth Kiewitt
Mary A. Parker
Nelle Randall

MODERN LANGUAGES

Bess M. Bozell
Barbara Chatelain
Eva M. Erixon
Ella L. Phelps
Pearl Rockfellow
Marie L. Schmidt
Margarita Vartanian

ANCIENT LANGUAGES

Bernice S. Engle
Elizabeth E. Craven
May L. Copeland
Annie C. Fry
Jane T. Fulton
Bessie E. Rathbun

PHYSICAL SCIENCE

H. A. Senter
F. H. Gulgard
J. G. Schmidt

NATURAL SCIENCE

Caroline E. Stringer
Jennie Hultman
Helen Lane
Helen M. Scott

SOCIAL SCIENCE

Autumn Davies
F. Y. Knapple

COMMERCIAL

Edna S. Dana
Grace Knott
J. W. Lampman
Harriet Rymer
Angeline Tauchen

HOUSEHOLD ARTS

Chloe E. Stockard
Marian Morrissey

CAFETERIA

Madeline Marr

MUSIC

Carol Marhoff Pitts
Irene Haskins Jensen
Elsie Howe Swanson
Henry G. Cox

PHYSICAL TRAINING

Glee Gardner Case

EXPRESSION

Myrna V. Jones
Katherine Gallagher
Doris E. Hosman

LIBRARY

Zora Shields
C. S. Blanchard
Hazel Crandall
Maxine Tews

MECHANICAL ARTS

O. J. Franklin
H. R. Jacobs

ART

Mary Angood

JOURNALISM

Anne Lane Savidge

OFFICE

Bessie Gallagher
Irene Hopper
Jennie Roberts

REGISTRAR

Adrian Westberg

CLERK OF BOOKROOM

Pauline Hartnett

SWIMMING

Edward Burdick



DR. H. A. SENTER



JESSIE M. TOWNE



FRED HILL

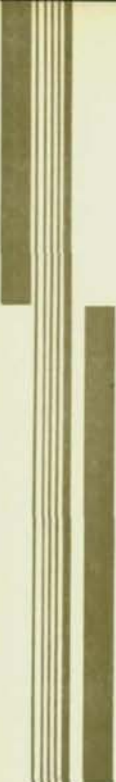

REMEMBERING how as strangers one first day
We came to you and went away as friend
Charmed by the quaintness of your words, a way
You have of saying little things that mends
The sameness of a language; how your mind
Was swift to know and keep, and kind to bring
Its knowledge; how your humanness defined
The little girl you name, remembering—

Remembering how you found a high delight
In antique tongue and classic theme and phrase;
How simple lessons helped us toward your height,
We dedicate these pages and our praise.
This is the truth you made that makes us wise:
Much was to cherish, much remains to prize.

— CHARLOTTE ROOT.





Richard Marsden

MAY L. COPELAND

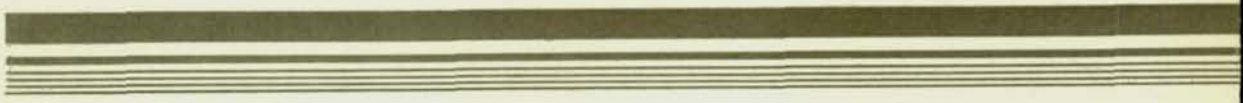
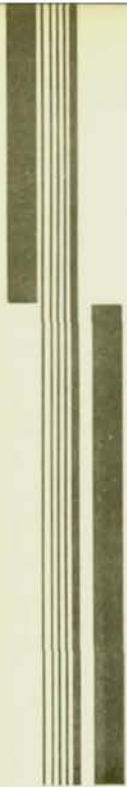

*Familiarly it beckoned. Winter's change
Produced the mystic vine that made it strange.*

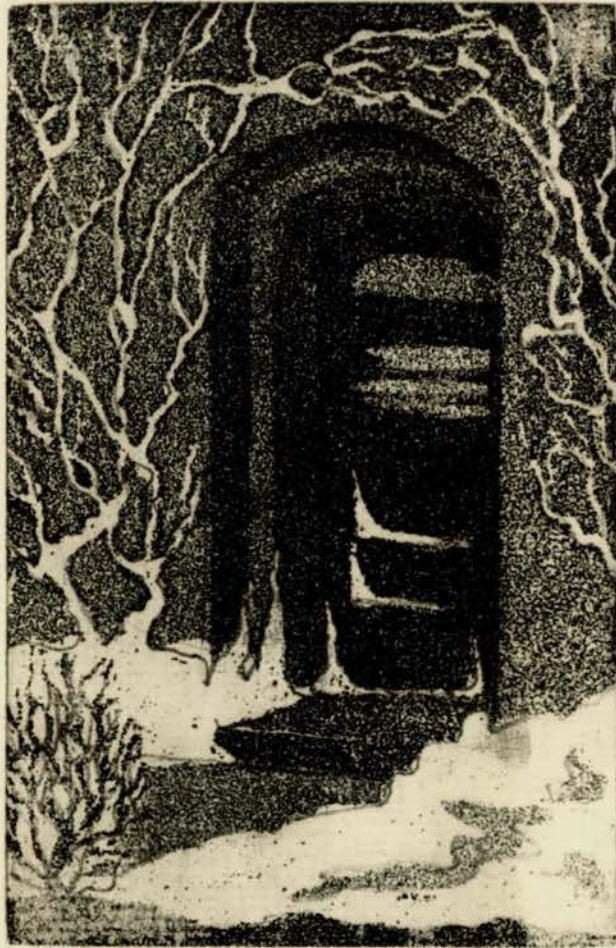

MERVIN EVERETT

President, January

Basketball (2,3,4); Tri Captain (4); Baseball (3,4); Captain (4); Track (3,4); Football Manager (3); Register Staff (4); O-Club (3,4).

Let's go, "Archie."



JACK WICKSTROM

President, June

Regiment (1,2,3,4), First Lieutenant and Adjutant (4); C.O.C. (4); Student Control (3); Monitors' Council (4); Mathematics Society (1,2,3,4); Biology Round Table (3,4), Vice-President (3); Library Monitor (4); Road Show (4); Latin Club (3); Football (1).

Good nature and a strong right arm make Jack a good president.

HOWARD WILCOX

National Honor Society

Vice-President, January

O-Book Staff, January Editor (4); Register Staff, Copyreader, Sports Editor (3,4); Quill and Scroll (3); Junior Honor Society (1,2,3); Los Sabios (4); Golf (2).

Whatever he enters is benefited by his diligence and effort.



RICHARD MCNOWN

Vice-President, June

Regiment (1,2,3,4), Captain (4); Treasurer, Junior Class (3); Opera (2); Road Show (4); Engineers (3); Monitors' Council (4); C.O.C. (4); Speakers' Bureau (3); Mathematics Society (3,4), Vice-President (3); Gentlemen's French Club (4), Secretary (4); Central Committee (4); State Music Contest (2); Boys' Senior Glee Club (2); Boys' Junior Glee Club (1); Library Monitor (4); Junior Honor Society (1,3); Track (3).

He knoweth not his own ability.

THELMA THURTELL

National Honor Society

Secretary-Treasurer, January

Junior Honor Society (1,2,3); Central Colleen (3,4); Liminger Travel Club (3,4); Girls' Science Club, Secretary (3); French Club (2,3,4); Library Monitor (4).

Quality and not quantity.



LOUISE CORREA

Secretary, June

Central Committee (2,3,4), Sergeant-at-Arms (4); Central Colleen (1,2); Speakers' Bureau (1,2,3), Secretary (3); Girls' Junior Glee Club (1,2), President (2); Girls' Senior Glee Club (2,3); Le Cercle Francais (2,3); Central High Players (3,4); Library Monitor (4); Opera (2); Road Show (1,2).

Would we had the words and pen and ink, To write the nice things about her that we think.

MERRIAM HAVLU

Sergeant-at-Arms, January

Junior Glee Club (3); Senior Glee Club (4); Sergeant-at-Arms (4); Boosters' Club (4); Dog Fanciers (4).

A sweet and pleasing face, A charming air of grace.



LOWELL HAAS

National Honor Society

Treasurer, June

Regiment (1,2,3,4), Captain Band (4); Sergeant-at-Arms, Junior Class (3); Road Show (1,2,3,4); O-Book Staff (4); C.O.C. (4); Central Committee (4); Orchestra (1,3); Junior Honor Society (2); Mathematics Society (4); Gentlemen's French Club (4).

One of the brightest Central "lights."

LOUIS SCHWARTZ

Sergeant-at-Arms, January

Louis is studious and is well liked by all.



WILLIAM SCOTT

Reporter, June

O-Book Staff (4); Register Staff (3,4), Associate Editor (4); Student Control (4); Regiment (1,2); Library Monitor (4); Wrestling (3); Quill and Scroll (4).

A man of action.

FLORENCE WHITEBOOK

Reporter, January

Register Staff (3,4); City Editor (4); Spanish Club (3,4); O-Book Staff (3); Speakers' Bureau (3); Spanish Play (3); Publicity Agent, Road Show and "Patsy" (4).

Editor, feature writer, reporter, critic—guess there isn't anything in the journalistic line she can't handle.

LIBBY ABRAMSON

Student Control, Secretary (4); Central Colleens (1,2,3,4); Le Cercle Francais (2,3); Monitor (4); Boosters' Club (4).

We've heard of the lady and good works go with her name.

ELEANOR ADDY

Central Committee (3,4); Central Colleens (4); Library Monitor (4); Girls' Junior Glee Club (3).

There's depth and dignity to Eleanor.

DICK ANDERSON

Forensic Society (2,3,4); Speakers' Bureau (3,4); Biology Round Table (3,4); Swimming (2,3,4).

An independent thinker with the power, will, and determination to succeed.

KATHRYN ASHENFELTER

Cheerful, and a good student.



MARY JANE HUGHES

Sergeant-at-Arms, June

Mathematics Society (1,2); Central Committee (2,3,4); Central Colleens (1,2,3); Girls' Junior Glee Club (3); French Play (3); Color Day Committee (3).

Many "Sir Walter Raleighs" worship this "queen of queens."

DOUGLASS JOHNSON

National Honor Society

Sergeant-at-Arms, June

Regiment (1, 2, 3, 4); Major (4); Mathematics Society (2,3); Central Committee (4); Gentlemen's French Club (4); C.O.C. (4); Purple Legion (2,3); Secretary (3); Hi-Y, Treasurer (4); Crack Squad (3,4); Director (4); Road Show (3,4); Golf (2,3); Track (3); Junior Honor Society (1,3).

A leader among men.

RUBY ASHWOOD

Central Colleens (1,2,4); Student Control (4); Girls' Junior Glee Club (2); Girls' Senior Glee Club (3,4); Latin Club (3); Girl Reserves (3,4).

Ever true and loyal is Ruby.

DOROTHY AVERY

Girls' Junior Glee Club (2).

She is fair and full of grace.

JULIE BAIRD

Central Committee (2,3,4); Inter-Club Council (3); Central Colleens (2); Girls' Junior Glee Club (2); Gym Club (3,4); Girls' Natural Science Club (3); Junior Honor Society (1,3); Library Monitor (4).

A merry heart—"enjoy life" is her motto.

GORDON BARBER

Junior Honor Society (2); Orchestra (1,2,3); A Cappella Choir (3); Opera (3); Boys' Senior Glee Club (2,3); Central High Players (2,3); Speakers' Bureau (1,2,3); Mathematics Society (2,3); Der Deutsche Verein (3); Regiment (1, 2,3); Basketball (1); Wrestling (3); National Music Supervisors' Convention (3).

A man bound to succeed.



RICHARD BETHUNE

Boys' Senior Glee Club (4);
Boys' Junior Glee Club (4).

A sincere student of chemistry.

GLADYS BARTLETT

Girls' Senior Glee Club (2,3,4);
Girls' Junior Glee Club (1); Central
Colleens (3,4); A Cappella Choir
(4); Library Monitor (4); Opera
(4).

*Her simplicity of style and win-
ning smile have won her many
friends.*



GEORGE BETLACH

Regiment (1,2,3,4), Sergeant (3);
Biology Round Table (1,2); Orches-
tra (2); Library Monitor (4); Boys'
Senior Glee Club (4); Boys' Junior
Glee Club (3); Baseball (4).

*He can see a funny side to
everything.*

ESTHER BARTSON

Opera (4); Central High Players
(2); A Cappella Choir (4); Library
Monitor (4); Girls' Junior Glee
Club (2); Girls' Senior Glee Club
(2,3,4).

*A good sport with a charming
personality.*



DIXIE BEXTEN

Gym Club (2,3,4); Central High
Players (4); Make-up (3); Road
Show (2,3).

*Dixie can turn make-up artist,
stage crew, or tap dancer at will and
do any of them well.*

HERBERT BERKOWITZ

Library Monitor (4).

*A shy, retiring spirit, yet holding
his own.*



MARIAN BIGFORD

Student Control (4).

*Look at those eyes! A vivacious
girl.*

MELVIN BERKOWITZ

Mathematics Society (1,2); Regi-
ment (1,2).

A worshiper at the shrine of life.



VIRGINIA BLUNDELL

Central Committee (2,3,4); Speak-
ers' Bureau (3,4); Central Colleens
(1,2); Mathematics Society (2,3);
Road Show (4); Girls' Senior Glee
Club (2); Girls' Junior Glee Club
(1).

*She bubbles over with the joy
of living.*

BYRON BOCKEMUEHL

O-Club (4); Football (2,3,4), First Team (4); Wrestling (2).

One of those "dominating" men.



JAYNE BRENNER

Greenwich Villagers (3); Le Cercle Francais (4); Central High Players (4); Road Show (3,4); Make-up (2); Swimming (3).

Her peppy personality is the "punch" of the party.

THEODORE BOSWELL

Regiment (1,2); Tennis (4); Wrestling (3,4); Football (4).

Never too busy to do things for others.



MARY BROWN

G.A.A. (1,2,3,4), Vice-President (4); Gym Club (2,3,4), Treasurer (4); Inter-Club Council (4); Volley Ball (1,2,3,4), Captain (3); Baseball (1,2,3,4), Captain (3); Golf (2,3,4); Hockey (4); Swimming (2); Tennis (1).

What men dare, she dares.

ROBERT BOURKE

Regiment (1,2,3,4), Captain and Ordnance (4); C.O.C. (4), Secretary (4); Student Association (4); Hi-Y (2,3,4); Library Monitor (4); Speakers' Bureau (3,4), Treasurer (4); Junior Class, Sergeant-at-Arms (3).

Need a good friend? Try Bob.



ROBERT M. BROWN

Regiment (1,2,3,4), Second Lieutenant (4); Central High Players, Business Manager (4); Road Show (2,3,4), Assistant Business Manager (4); Opera (3,4); C.O.C. (4); Cheer Leaders (3,4), Captain (4); Student Control (4); Mathematics Society (2,3,4); Library Monitor (4).

A little body often harbors a great character.

GRACE BOWEN

Student Control (4); Girls' Senior Glee Club (3); Girls' Junior Glee Club (2); Make-up (4).

*A good natured girl without much show;
The kind of a girl we like to know.*



ROBERT S. BROWN

Regiment (1,2,3,4), First Lieutenant (4); Engineers (3); Baseball (1,2); Tennis (3,4), Captain (4); Basketball (1,2,3,4), Tri-Captain (4); Football (2); Register Staff (4); O-Book Staff (4); Student Control (4); Boys' Junior and Senior Glee Clubs (1,2,3,4); Boys' O-Club (3,4); C.O.C. (4); Opera (2); Road Show (3,4); Orchestra (1,2,3,4); Library Monitor (4); A Cappella Choir, Vice-President (4); Imperial Quartet (4); National Music Supervisors' Convention (3,4).

*He's as likeable as he is tall,
And a star at basketball.*

RICHARD BOYER

Junior Honor Society (3); Track (3,4); Library Monitor (4); Boys' O-Club (4); Regiment (1,2).

*First get the work, then time for play;
That has always been his way.*



THELMA BROWN

Student Control (4); Library Monitor (4); Los Sabios (3); Mathematics Society (1,2,3); Project Committee (1,2,3), President (3); Girls' Junior Glee Club (2); Speakers' Bureau (1,2).

She thinks, speaks, and acts just as she ought.

ED BURDICK

Football (4); Swimming (4);
Make-up (4).

A star of the Purple Ducks.



RUTH CAIN

Opera (3); Speakers' Bureau (1,
2,3,4); Library Monitor (4); Junior
Honor Society (1,2); Central Col-
leens (4); Girls' Senior Glee Club
(1,2,3).

*She has pep and vitality,
Amiability and personality.*

WILLIAM BURKETT

Regiment (1,2,3), First Sergeant
(3); Hi-Y (1,2,3,4), Treasurer (2),
President (4); Class Vice-President
(2); Register Staff, Circulation Man-
ager (4); Purple Legion (2,3).

*Dark, handsome, and indifferent—
the despair of the ladies.*



HARRY CALL

Wrestling (2,3); Basketball, Man-
ager (4).

*May you always face the world
with that same infectious grin.*

BETTY BURRELL

Gentlemen prefer blondes like Betty.



DOROTHY CARLSON

Opera (4); Girls' Natural Science
Club (2); Gym Club (2); Girls'
Junior Glee Club (3); Student Con-
trol (4).

*You will find a friend wherever
you choose to fare.*

THAD BUTTS

Regiment (1,2,3,4), Supply Ser-
geant (4); Boosters' Club (3,4),
Treasurer (4); Hi-Y (4).

Great things come in small quantities.



JOHN CARLSON

Basketball (3); Track (1); Foot-
ball (1); Business Club (1).

A little man, but so was Napoleon.

ARTHUR BYINGTON

Regiment (1,2,3,4), Captain (4);
Road Show (3); C.O.C., Treasurer
(4); Central Committee (4); Crack
Squad (3); Crack Platoon (2);
Boys' Senior Glee Club (2); Boys'
Junior Glee Club (1).

*An equal mixture of good humor
and good sense.*



PAUL CORMAN

National Honor Society

Register Staff (3,4), Managing
Editor (4); Debate Club (4); Nat-
ural Science Club (2); Regiment (1,
2); Junior Honor Society (1); Quill
and Scroll (4); State Scholarship
Contest (2); Iowa University Sum-
mer Course for High School Editors
(3).

*His name will appear in the an-
nals of journalism.*

MARIAN CARSON

Student Control (4); Girls' Senior Glee Club (3,4), Secretary-Treasurer (4); Girls' Junior Glee Club (2); Library Monitor (4).

Just as pleasant as can be.

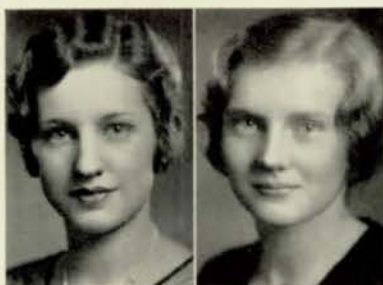

ALPHIA CATANIA

Opera (3); Road Show (2); Spanish Play (1); Gym Club (3); Los Sabios (3,4); Central Colleens (1); Girls' Senior Glee Club (2,3); Girls' Junior Glee Club (1); Baseball (1); Swimming (2,3).

*Cute and small,
Liked by all.*



SALLY CATANIA

Opera (2); Road Show (2); Spanish Play (2); Gym Club (2,3); Los Sabios (2,3); Central Colleens (1); Girls' Senior Glee Club (2); Girls' Junior Glee Club (1); Baseball (1); Swimming (2,3).

A tiny talented dancer and pianist.



DOROTHY CATHERS

Register Staff (3,4), Associate Editor (3); Gym Club (1,2,3); Central Colleens (2,3); Road Show (1,2,3).

*A gay little worker,
And a wonder reporter.*



ALFRED CATTANO

Regiment (1,2,3,4), Sergeant (4); Boys' O-Club (2,3,4); Vice-President (4); Athletic Manager (3,4); Wrestling (1,2,3,4), Captain (4); Boys' Senior Glee Club (4); Boys' Junior Glee Club (1,2,4); Chorus (4).

One of Central's finest mat men.



LEO-MAY CHAMBERLIN

Student Control (4); Library Monitor (4); Road Show (2,4); Junior Glee Club (2).

Blessed with that charm, the certainty to please.

EVELYN CHANDLER

Girls' Senior Glee Club (2,3,4), President (4); Girls' Junior Glee Club (1,2); Central High Players (4); Opera (3,4); Road Show (4); Library Monitor (4); A Cappella Choir (4); Baseball (2); Basketball (2); State Music Contest (3,4).

A girl with a golden voice.

VERA CHANDLER

National Honor Society

O-Book Staff (4); Register Staff (4); Junior Honor Society (2); Latin Club (4); Library Monitor (4); Book Reviewers (4); Girls' Junior Glee Club (2); Quill and Scroll (4).

A scholar, and a good sport.



EILEEN CHRISTENSEN

Central High Players (3,4), "Devil in the Cheese" (3), "The Patsy" (4); Student Control (3,4); Central Colleens (3,4); Los Sabios (4); Make-up (4); Library Monitor (4).

In the world she'll win her place.

IRVING CHUDACOFF

National Honor Society

Register Staff, Proof Reader (4); O-Book Staff (4); Der Deutsche Verein (3,4); Boys' Junior Glee Club (2); Opera Orchestra (2,3,4); Road Show Orchestra (1,2,3,4); Senior Play Orchestra (1,2,3); French Play Orchestra (2,3); Spanish Play Orchestra (2,3); Orchestra (1,2,3,4); Quill and Scroll (4).

"Chudy's" musical talent is equaled only by his scholastic ability.

JACK CLARK

Senior Glee Club (3,4); Opera (4); Road Show (4); Swimming (3,4); Tennis (4); Regiment (1,2).

Jack's optimistic nature becomes more contagious every day.



LOUIS CORRITORE

Spanish Play (2).

Louis can always find time—he's a chap worth while.

ANDREW H. CONNERS

Regiment (1,2,3), Sergeant (3); Road Show (2); French Play (3); Speakers' Bureau (1,2,3,4); Boys' O-Club (3,4); Gentlemen's French Club (2,3); Golf Tournament (1,2,3,4); Boys' Junior Glee Club (1).

"Bud" has personality and capacity for success.



PENELOPE COSMAS

Road Show (4); Latin Club, Vice-President (4); Library Monitor (4); Central Colleens (1,3,4); Girls' Junior Glee Club (3); Make-up (3).

"Penny" has won herself many friends with her carefree disposition.

SIDNEY COREN

Basketball (1,2,3); Track (2); Gentlemen's French Club (2).

It isn't in his heart to shirk a task of any kind.



CATHERINE COX

National Honor Society

O-Book Staff, Associate Editor (4); Register Staff (4); Girls' Senior Glee Club (2,3,4); Girls' Junior Glee Club (2); A Cappella Choir (4); State Music Contest (2,3); Lininger Travel Club (3,4); Central Colleens (1,2,3,4), President (4); Monitors' Council (4); Library Monitor (4); Le Cercle Francais (4); Opera (3); Junior Honor Society (1,2,3); Quill and Scroll (4).

Dignified, gracious, with the right amount of humor to make her lovable.

FERN CORKIN

Opera (3); National Music Supervisors' Convention (3); Student Control (4); Library Monitor (4); Central Colleens (2,3,4); Junior Honor Society (3); Girls' Senior Glee Club (3,4); Girls' Junior Glee Club (2).

Courteous to all, and unfriendly toward none.



JOHN CRAWFORD

National Honor Society

Register Staff (4); Inter-Club Council, President (4); Monitors' Council, President (4); Regiment (1,2,3,4), First Lieutenant and Aide (4); C.O.C. (4); Student Control (3,4); Central High Players (2,3,4); Library Monitor (4); Mathematics Society (2,3); Speakers' Bureau (1,2,3); Road Show (2,3,4); Hi-Y (1,2,3,4); Junior Honor Society (3); Quill and Scroll (3).

A brilliant, versatile fellow.

LOIS CORNWALL

Road Show (3); Make-up (3); Color Day (4).

Grace to the tips of her dancing toes.



LUCILLE CREW

Central Colleens (3,4); Girls' Senior Glee Club (3,4); Girls' Junior Glee Club (1,2); Library Monitor (4).

So jolly—and what a go-getter!

NORMA CRUICKSHANK

Chorus (1); Titian Club (1).
The joy of life is living it.



DOROTHY DAVIS

Orchestra (1,2,3,4), President (4); Student Control (4); Library Monitor (4); Baseball (1); Basketball (1).

She plays the violin with a talented bow.

DOROTHY CUMMINS

Titians (1,2,3,4); Road Show (2).
A vivacious titian!



ROBERT DEEMS

Student Control (3,4); Monitors' Council (4); Opera (1,2,3,4); Road Show (2,3,4); Band (1,2); Orchestra (1,2); A Cappella Choir (4); Library Monitor (4); Swimming (1); Boys' Senior Glee Club (2,3,4); Boys' Junior Glee Club (1); Boosters' Club (4); National Music Supervisors' Convention (3,4).

A jolly good fellow, with friends galore.

LORENA CUMMINS

Greenwich Villagers (4).
Somehow or other we can't help missing her when she goes.



MARJORIE DE WALD

Student Control (4); Lininger Travel Club (4); Central Collectors (4); Make-up (4); Golf (2).

As a true friend, one could wish for no better than she.

RALPH CUNNINGHAM

Regiment (1,2,3,4), Captain and Adjutant (4); Football (3,4); Baseball (2); C.O.C. (4); Student Control (3); Gentlemen's French Club (4).

True glory lies in noble deeds.



VIOLA DOLL

Library Monitor (4); Junior Honor Society (3); Boosters' Club (3).

Who saw her, always wished to know her more.

RUTH DAVIES

Her presence here was valued.



STEPHEN DORSEY

National Honor Society

Regiment (1, 2, 3, 4), Lieutenant-Colonel (4); Student Association Officer (4); Student Control (3,4); C.O.C. (4); Junior Honor Society (2); Purple Legion (3); French Play (3); Engineers (2,4); Crack Platoon (2); Stamp Club, Vice-President (2); Gentlemen's French Club (3,4), Treasurer (4); Mathematics Society (2,3), Secretary (3).

The loss of him will leave a place that cannot quite be filled.

ROBERTA DRAHOS

Los Sabios (3,4); Girls' Junior Glee Club (3); Make-up (4); Chorus (3).

Laughing eyes, merry spirit, loved by all.



RACHEL DUNN

Le Cercle Francais (3,4); Girls' Junior Glee Club (3).

A sweet girl with quiet charm.



ELLET DRAKE

Student Control (3,4), Treasurer (4); Regiment (1,2); Biology Round Table (2,3,4); Latin Paper, Business Manager (4); Latin Club (3,4); Latin Play (2); Stamp Club (1).

He's game for anything.



WAYNE EDGAR

Band (1,2); Golf (1,2,3,4); Basketball (4).

A brilliant mind, quick in its perceptions.

GRACE DUFFIELD

Project Committee (2); Student Control, Secretary (4); Library Monitor (4); Volley Ball (2).

Sometimes sober; sometimes gay; Never intruding or in anyone's way.



FRANCES EDWARDS

Student Control (4); National Music Supervisors' Convention (4); State Music Contest (3,4); Girls' Senior Glee Club (2,3,4); Girls' Junior Glee Club (2); Library Monitor (4).

She talks nice, she acts nice, and she is nice.

NORA PAT DUGDALE

O-Book Staff (4); Register Staff (4); Greenwich Villagers (3,4); Student Control (4); Central High Players (2); Library Monitor (4).

Peppy, jolly, good-looking, and clever.



MARY EDWARDS

Golf Tournament (4); Swimming Pageant (4); Tennis (2,4); Basketball (4); Make-up (2).

A wizard on the golf course and she suits us to a "tee."

FRED DUNN

Central High Players (4); Der Deutsche Verein (4); Regiment (1, 2); Natural Science Club (2).

His outstanding work in the expression department and public speaking makes him very capable of speaking for himself.



HAROLD EGGERS

Der Deutsche Verein (3,4); Biology Round Table (3,4); Boosters' Club (4).

One of the most highly respected fellows in school.

LEIGH EGGERS

O-Book Staff (4); Register Staff (4); Mathematics Society (2,3,4); Treasurer (4); Project Committee (2,3); Vice-President (3); Inter-Club Council (4); Monitors' Council (4); Girls' Junior Glee Club (3); Speakers' Bureau (2); Boosters' Club (4); Book Reviewers' Club (4); Junior Honor Society (1,3); Library Monitor (4); Quill and Scroll (4).

Small in stature, but not in ability.

RUTH ELLIS

Greenwich Villagers (3,4); Central Colleens (1); Girls' Junior Glee Club (2); Le Cercle Francais (3,4); Road Show (2); Library Monitor (4); Junior Honor Society (3); Art Honor Roll (2,3,4).

Everyone likes her.

MAX EMMERT

Regiment (1,2,3,4); First Lieutenant (4); C.O.C. (4); O-Club (3,4); Track (1,2,3,4); First Team (3,4); Basketball (1,2,3,4); First Team (3,4); Tri-Captain (4).

My kingdom for a basketball!

JACK EPSTEIN

National Honor Society

Regiment (1,2,3,4); Second Lieutenant Band (4); Swimming (1,2,3,4); Football (3); Register Staff, Sports Editor (4); O-Book Staff, Sports Editor and Club Photographer (4); Opera (3,4); Orchestra; Road Show (1,2,3,4); Senior Play, Orchestra (3,4); Der Deutsche Verein (3,4); President (4); Boys' O-Club (1,2,3,4); C.O.C. (4); Student Control (4); Natural Science Club (1); Quill and Scroll (4).

A bigger and better nature? There is none. He's worth his weight in gold.

TWILA EVANS

Opera (2,3); Girls' Senior Glee Club (1,2,3,4); Girls' Junior Glee Club (1); State Music Contest (2); A Cappella Choir (4); Make-up Class (2); Project Committee (2,3); Central High Players (3,4).

Unassuming and ever thoughtful of others.



DAVID FAIR

Regiment (1,2,3,4); Second Lieutenant (4); C.O.C. (4); Student Control (4); Central Committee (4); Mathematics Society (4); Gentlemen's French Club (4); Road Show (4); Biology Round Table (4).

As fair in mind and face as in name.

VIOLA FANGMAN

Greenwich Villagers (4); Girls' Junior Glee Club (3,4).

A bundle of good cheer.

LAVERNE FEBLOWITZ

Le Cercle Francais (3); Lininger Travel Club (2); Central Colleens (1,4).

*To those who know her not, no words can paint,
And those who know her, know all words are faint.*

THELMA FERER

Register Staff, Assistant Advertising Manager (4); Library Monitor (4); Girls' Junior Glee Club (1).

Hard work brings its own reward.

DOROTHY FIALA

Junior Honor Society (3); Student Control (4).

*Like a bright and sunny day,
She scatters happiness along the way.*

ALISTER FINLAYSON

National Honor Society

Junior Honor Society (1, 2, 3); Mathematics Society (3,4); Senior Glee Club (3,4); Latin Club (4); Opera (4); Road Show, Costumes (4); Library Monitor (4); A Cappella Choir (4); National Music Supervisors' Convention (3); State Music Contest (3); State Scholarship Contest (1).

One who does his duty without hesitation.



LAWRENCE FORSYTH

Central High Players (3,4), Secretary (4), "Devil in the Cheese" (3), "The Patsy" (4); Opera (4); Road Show (3,4); Senior Play (3); Student Control (4); Boys' Senior Glee Club (4); Boys' Junior Glee Club (3); Make-up (3,4); Chorus (3).

He excels in dramatics and then some.

WILLIAM FREIDEN

National Honor Society

Regiment (1,2,3,4), Second Lieutenant (4); C. O. C. (4); Junior Honor Society (1,2,3); Mathematics Society (3,4).

A cheerful fellow who does things.



GERALDINE FINNEGAN

Central Colleens (4); Library Monitor (4).

Obliging, and so dependable.



GRACE FINNEGAN

Central Colleens (4); Girls' Natural Science Club (4); Library Monitor (4).

Persistent labor conquers everything.

SAMUEL FRIEDMAN

Tennis (4); Basketball (3,4); Melior Literary Society, Fremont High School (2).

He's known by what he does.



LOIEN FOGLESONG

Orchestra (1).

We don't know why we like her,
We've never tried to see;
But we've just got a feeling
That it's because she's she.



HELEN FROHARDT

Register Staff (4); O-Book Staff (4); Central Colleens (1,3,4); Student Control (3,4); Girls' Junior Glee Club (2); Color Day Committee (1); Library Monitor (4).

Good works go with her name.

ELDRED FORBES

Boys' Senior Glee Club (2); Road Show (2, 3); Stage Crew (2, 3, 4), Manager (4); Radio Club, President (2); Football (1,2,3).

His curly hair alone is worth a million, but "Al" has many other good points.

MARY GARROTTO

Los Sabios (2,3); Central Colleens (1,2); Girls' Junior Glee Club (1,3).

Laugh with her, work with her, like her.



DOROTHY GEARHART

Student Control (3); Latin Club (3,4); Mathematics Society (4); Library Monitor (4); Stamp Club (3); Central Colleens (2).

Her sunny disposition is more radiant than gold.

ALICE GIERMANN

Orchestra (4).

New to our school, but oh! the friends she has made.

RUTH GLEASON

Student Control (4); Girls' Junior Glee Club (2); Swimming (4); Gym Club (4).

She is never alone who is accompanied by noble thoughts.

MARIAN GOLDNER

Register Staff, News Editor (4); O-Book Staff (4); Lininger Travel Club (2,3); Senior Glee Club (2,3,4); Junior Glee Club (1); Book Reviewers' Club (4); Opera (2,3,4); Library Monitor (4); Junior Honor Society (3); National Music Supervisors' Convention (3); State Music Contest (2); Register Advertising Solicitor (1); Quill and Scroll (4).

Common sense is not so common.

JOSEPH S. GOLDWARE

Regiment (1,2,3,4), First Lieutenant (4); Register Staff, Circulation Manager (4); C.O.C. (4); Mathematics Society (3,4); Forensic Society (3,4); Football (1); Quill and Scroll (4).

The worth of a man depends on his character.



CARLTON GOODLETT

National Honor Society

Regiment (1,2,3,4), Second Lieutenant Band (4); O-Book Staff (4); Register Staff (4); Speakers' Bureau (3,4); Boys' O-Club (3,4); C.O.C. (4); Orchestra (1,2); Junior Honor Society (1,2,3); Library Monitor (4); Road Show (1,3); Cheerleader (3,4); Tennis (2,3,4); Track (2,3,4); Quill and Scroll (4).

Carlton strives to attain perfection in all his tasks.



NATHALIA GRANDJEAN

Library Monitor (4); Lininger Travel Club (4); Girls' Junior Glee Club (2).

Interesting to know of her interest in life.



ETHEL GREEN

Register Staff, Advertising Solicitor (2,3), Advertising Manager (4); Character Traits (3); Book Reviewers' Club (4); Library Monitor (4); Central Colleens (2); Girls' Natural Science Club (3); Quill and Scroll (4).

A pleasant word and a cheerful smile for everyone.



JOE GREENSTONE

Los Sabios (3,4); Tennis (3,4).

To be of service rather than to be conspicuous is his aim.

BESS GREER

National Honor Society

O-Book Staff, Write-up Editor (4); Register Staff (3); Quill and Scroll (3); Central High Players (3,4); Vice-President (4); "The Youngest" (3); "The Patsy" (4); Lininger Travel Club (1,2,3,4), Secretary (3); Inter-Club Council (4); Student Control (2,3,4); Central Colleens (1,2,3,4); Opera (1,2,3,4); A Cappella Choir (4); Girls' Senior Glee Club (1,2,3,4); Girls' Junior Glee Club (1); National Music Supervisors' Convention (4); State Music Contest (3); Road Show (3,4); French Play, Style Show (3); Library Monitor (4); Latin Awards (4); Junior Honor Society (1,2,3).

*More studious or talented
A maid is hard to find.*



STANLEY GREGORY

Student Control (4); Central High Players (4); Golf (2,3,4); Los Sabios (3).

A good-natured industrious chap.



PATIENCE HASKELL

Girls' Senior Glee Club (4); Voice (4); Girls' Junior Glee Club (3); Opera (3).

She's always good-natured.

JACK GRUPE

Speakers' Bureau (1,3,4); Central High Players (2,3,4).

Big things come in small packages.



DOROTHY HAUGH

Student Control (3); A Cappella Choir (4); Library Monitor (4); Opera (4); Mathematics Society (3, 4); Girls' Senior Glee Club (3,4); Girls' Junior Glee Club (2).

She's always ready to do her part.

JOAN GUIOU

Lininger Travel Club (2,3,4), Vice-President (4); Central Colleens (1, 2,3,4); Gym Club (3,4); Le Cercle Francais (3,4); Road Show (3); Sophomore Class, Sergeant-at-Arms (2); Library Monitor (4).

As a fun-maker and jokester, Joan has no rival.



ELIZABETH HAYWARD

Le Cercle Francais (3,4), President (4); Inter-Club Council, Secretary (4); Speakers' Bureau (3,4); Secretary (3); Central Colleens (4); Frency Play, Costume Mistress (3).

And who does not love "Chatter"?

DAN HALL

National Honor Society

Junior Honor Society (1,2,3); Mathematics Society (2,3,4), Treasurer (4); Boys' Junior Glee Club (1,2); Boys' Senior Glee Club (2, 3,4); Opera (3,4), Costumes (4); Library Monitor (4); A Cappella Choir (4).

Ambition is his middle name.



JANE HAYWARD

Character Traits (2); Central Colleens (1,2,3); Lininger Travel Club (4); Le Cercle Francais (4); Mathematics Society (2,3); French Play (3).

A type of girl that one wants for a friend.

ISABEL HANSEN

Lovable and sweet; her charm is complete.



LOIS HELGREN

Library Monitor (4); Student Control (4); Opera (3,4); Central Colleens (2); Girls' Junior Glee Club (2); Girls' Senior Glee Club (2,3, 4); State Music Convention (2,3).

*A friend that knows and dares to say
The kind, sweet words that cheer
the way.*

CLAIR HIDDLESTON

Los Sabios (3); Stage Crew (2,3).

Knowing not what's ahead but still doing my best.

MARGARET HIGGINS

Mathematics Society (3); Central Committee (3,4); Linger Travel Club (3,4); Inter-Club Council (4); Central Colleens (1,2,3,4); Girls' Junior Glee Club, Vice-President (2); Le Cercle Francais (4); Latin Club (3); French play (3).

One who is loved for her kindness.

MILTON HIMELSTEIN

Boys' Junior Glee Club (4); Library Monitor (4); Der Deutsche Verein (2,4); Wrestling (2,3).

He is just full of humor.

BARBARA HOBBS

Library Monitor (4); Road Show (4).

A quiet girl with a twinkling eye.

ELMORE HOFF

Regiment (1,2,3,4), Lieutenant (4); Football (2,3,4); Track (2,3,4); C.O.C. (4); Basketball (3).

*Sowing seeds of kindness, radiating fun,
Doing a little studying, mostly on the run.*



HELEN HOFFMAN

*We can't help but love her,
For there's none quite like her.*

NATHANIEL HOLLISTER

National Honor Society

Regiment (1,2,3,4), First Lieutenant (4); O-Book Staff, Associate Editor (4); Crack Squad (3); C.O.C. (4); Inter-Club Council (4); Mathematics Society (3,4), Vice-President, President (4); Speakers' Bureau (1,2,3,4); Color Day Committee (3); Junior Honor Society (3); Stamp Club (1,2); Biology Round Table (2); Library Monitor (3,4); Tennis Tournament (3); H-Y (1,2,3,4), Cabinet (4).

Last but not least of a distinguished line.

GEORGE HOLYOKE

Regiment (2,3,4), Sergeant (4); Mathematics Society (3,4); Library Monitor (4).

Everyone is his friend.

MARIE HOOK

Girls' Natural Science Club (1); Der Deutsche Verein (4); Central Colleens (1); Library Monitor (4).

*So modest, cute, and very sweet,
We all agree she's hard to beat.*

CLARA JANE HOPSON

O-Book Staff (4); Register Staff (4); Mathematics Society (3,4); Project Committee (1,3); Inter-Club Council (3); Central Colleens (1,3); Girls' Senior Glee Club (3,4); Girls' Junior Glee Club (2,3); Boosters' Club (4); Book Reviewers' Club (4); Opera (4); Road Show (4); Library Monitor (4); Quill and Scroll (4).

Her manner is calm and pleasant.

RICHARD HORKY

Boys' Junior Glee Club (1,2);
Costumes (3).

*Honesty, courage, and brains—
three attributes to be proud of.*

GUNNAR HORN

National Honor Society

O-Book Staff, Editor-in-Chief (4);
Register Staff, Copyreader, Associate
Editor (3,4); Latin Paper (3,
4); Quill and Scroll (3); Green-
wich Villagers (3,4); Monitors'
Council (4); Library Monitor (3,4);
Junior Honor Society (1,2,3); Art
Honor Roll (3).

*A sincere student and a journalist
who will succeed.*

JOE HORWICH

Regiment (1,2); Junior Honor
Society (3); Los Sabios (3,4).

Nature is bound to his success.

WARREN HUGGINS

Regiment (1,2,3,4), Second Lieu-
tenant (4); C.O.C. (4); Hi-Y (1,2,
3,4); Natural Science Club (1).

His reputation bespeaks his character.

MARY FRANCES HUGHES

Junior Honor Society (1); Math-
ematics Society (1); Central Com-
mittee (3,4); Greenwich Villagers
(3,4); Lininger Travel Club (2,4);
Central Colleens (1); Student Con-
trol (3); Le Cercle Francais (4);
Scholastic Art Contest (3); Poster
Contest (4); Art Honor Roll (4);
Purple and White Handbook (2).

*An artist of unusual ability, hav-
ing many friends.*



JACK HUNT

Regiment (1,2); Boys' Junior Glee
Club (1,2); Football (1).

All the world loves a happy heart.

HOWARD HYPSE

Boys' Senior Glee Club (2,3,4);
Boys' Junior Glee Club (1,2); Cen-
tral High Players (1,2,3,4); Opera
(2,3); Road Show (1,2,3); Senior
Play (2); Regiment (1,2,4); Make-
up (4); Stage Crew (2,3); Debate
(2); Declamatory (1,2).

*There's no sadness when he's
around.*

MILDRED INGRAM

Central Colleens (4); Swimming
(4); Girls' Junior Glee Club (2);
Gym Club (4).

*Mildred doesn't have to say much
to make her presence felt.*

MARIE ISBELL

A Cappella Choir (4); Girls'
Senior Glee Club (2,3,4); Opera (2,
3,4); Central High Players (3,4);
Colorado Springs (4); Des Moines
(4); Hastings (3); Chicago (3);
Lincoln (2); Girls' Junior Glee Club
(1); Road Show (2).

*Pretty as a picture, yes.
She'll make good, that's our guess.*

WILMA JAMES

Library Monitor (4); Central
Colleens (1,2,3).

*Wilma does her studies well.
A brilliant future we foretell.*

AGNETA JENSEN

O-Book Staff (4); Library Monitor (4); Orchestra (1,2,3,4); Greenwich Villagers (3,4); Student Control (3,4); Road Show (4); Art Honor Roll (1,2,3).

A flutist of promising ability.



BRUCE JOHNSTON

Regiment (1,2,3,4), Second Lieutenant and Quartermaster, First Battalion (4); C.O.C. (4); Gentlemen's French Club (4); Library Monitor (4).

He never sighed or moped around when things went wrong.

WINFIELD JOHANSON

Student Control (4); Senior Glee Club (2,3,4); Junior Glee Club (1); Opera (3,4); A Cappella Choir (4); Regiment (1,2,3); Football (2,3); National Music Supervisors' Convention (3,4); State Musical Contest (2,3,4).

A good fellow who is ever so much fun.



ROBERT JONES

Knowledge comes, but wisdom lingers.

ROBERT E. JOHNSON

National Honor Society

Student Control (3,4); Central Committee (4); Latin Club (3,4), President (4); Biology Round Table (3); Secretary (3); News Editor, Latin Paper (4); Latin Awards (2,3); Opera (4); Road Show (4); A Cappella Choir (4); Junior Honor Society (1,2,3); Mathematics Society (2,3); Gentlemen's French Club (4); Boys' Senior Glee Club (4); Boys' Junior Glee Club (1).

An excellent student of Latin, and a talented pianist.



ALICE JORGENSEN

Junior Honor Society (2); Central Colleens (1,2,3,4); Color Day Program (1).

A "major" in studies and ambition.

ROBERT S. JOHNSON

Boys' Senior Glee Club (1,2,3,4); Boys' Junior Glee Club (1); Class Officer (1,2,3,4); A Cappella Choir (4); Student Control (1); Boosters' Club (4); Opera (1,2,3,4); Road Show (1,3,4); Regiment (1,2); National Music Supervisors' Convention (3); Quartet (3,4); State Music Contest (2,3,4).

Here's a fellow no one will ever forget.



JAY JORGENSEN

Regiment (1,2,3,4), First Lieutenant (4); C.O.C. (4); Hi-Y (2,3,4); Opera (3); Boys' Senior Glee Club (2,3); Boys' Junior Glee Club (1); Baseball (1,2,3); Track (2,3,4); Basketball (1,2,3,4).

A fellow who strives in every way To do his best in work and play.

WILLIAM JOHNSON

Regiment (1,2); Library Monitor (4).

Joy and Jollity are friends of his.



DOROTHY JUCKNISS

O-Book Staff (4); Register Staff (4); Los Sabios (3); Student Control (3); Girls' Senior Glee Club (2); Girls' Junior Glee Club (1); Opera (2); Library Monitor (4).

Flirtatious eyes and flashing dimples.

HAROLD KARPIN

Debate (3); Central High Players (3).

*I never trouble trouble
Till trouble troubles me.*



ALICE KEOGH

Peppiness and prettiness plus personality and popularity equals Alice.



ALMA KASTMAN

Los Sabios (1,2,3); Girl Reserves (1,2); Library Monitors (4).

Graceful and tall, pleasant to all.



FRED KERR

Regiment (1,2,3,4), First Lieutenant (4); Gentlemen's French Club, Sergeant-at-Arms (3), President (4); Inter-Club Council (3,4); Speakers' Bureau (2,3,4), President (4); Central High Players (3,4); C.O.C. (4); Road Show (4); French Play (3).

His smile is worth a world of sighs.

BEULAH KAY

Junior Honor Society (2); Student Control (3,4); Girls' Junior Glee Club (2); Orchestra (1,2,3,4); Central Colleens (3,4).

An accomplished violinist and a brilliant student.



ANNE KINGSBURY

Road Show, Costume Mistress (4); Student Control (3,4); Library Monitor (4); Central Colleens (3,4); Girls' Senior Glee Club (4); Girls' Junior Glee Club (3).

Her modesty is a candle to her merit.

ELSA KELLEY

Project Committee (2); Student Control (3); Girls' Senior Glee Club (2,3); Girls' Junior Glee Club (2); A Cappella Choir (4); Central High Players (4); Girl Reserves (3).

Always laughing.



BARBARA KINSLER

Tennis (4); Golf (4); Basketball (4).

New to the school but having a host of friends.

WILLIAM KELLEY

Student Association, Secretary (4); Regiment (1,2,3,4), Captain (4); Crack Squad (3); Purple Legion (3); C.O.C. (4); Boys' O-Club (1,2,3,4); Student Control (2,3), Secretary (2); Swimming (1,2,3,4); Boys' Senior Glee Club (2,3); Boys' Junior Glee Club (1); Road Show (3); Properties (4).

A finer fellow would be hard to find.



REBECCA KIRSHENBAUM

National Honor Society

O-Book-Staff (4); Register Staff (4); Student Control (2,3,4); Junior Honor Society (1,2); Forensic Society (2,3); Mathematics Society (3,4); Los Sabios (2,3); Lining Travel Club (3,4); Central Colleens (1,2,3,4); Spanish Play (2); Library Monitor (3); Girls' Junior Glee Club (2); Girls' Senior Glee Club (2,3,4); A Cappella Choir (4); Opera (3,4); Hastings (3); Des Moines (4); Road Show (2); Quill and Scroll (4).

*"Becky" acts and dances, too,
Can she sing? I'm asking you.*

CHARLES KISE

Regiment (1,2,3); Opera (3,4); National Music Supervisors' Convention (3); A Cappella Choir (4); Los Sabios (3,4); Boys' Senior Glee Club (2,3); Boys' Junior Glee Club (1).

Easy to get acquainted with and easier to like.



RUTH KRCAL

National Honor Society

Register Staff (4); Mathematics Society (2); Lininger Travel Club (3,4); Central Colleens (2,3,4); Road Show (4); Junior Honor Society (1,2,3); State Scholarship Contest (2); Quill and Scroll (4).

Ruth is one of Central's best students and pianists.



RUTH KNEETER

Register Staff (4); Central Colleens (2); Student Control (3,4); Latin Club (3,4); Library Monitor (4); Quill and Scroll (4).

Impulsive and gay.



MILLCENT KUNCL

Los Sabios (2,3,4); Central Colleens (2,3); Girls' Junior Glee Club (3).

Discretion shall preserve her, understanding shall keep her.



GEORGE KNIPPRATH

Register Staff (3).

George is always ready for a good time.



MAAGE LA COUNTE

Monitors' Council (4); Los Sabios (4); Boys' Senior Glee Club (3); Boys' Junior Glee Club (2); C.O.C. (4); Hi-Y (4); Regiment (1,2,3,4); Second Lieutenant (4); Rifle Team (4); Library Monitor (4).

His ways are quiet, but silence is eloquent.



SADYE KOHLBERG

Register Staff (4); O-Book Staff (4); Library Monitor (4); A Cappella Choir (4); Des Moines (4); Girls' Senior Glee Club (2,3,4); Opera (3); Girls' Junior Glee Club (1,2); Tennis (4); Lininger Travel Club (3); Central Colleens (1,2); Quill and Scroll (4).

Bubbling over with pep and giggles.



ELEANOR LARSON

Quill and Scroll (4); O-Book Staff (4); Register Staff (4); Library Monitor (4); Opera (3); Gym Exhibition (3); Gym Club (3,4); Girls' Senior Glee Club (2,3); Girls' Junior Glee Club (2); Central Colleens (2,3); Volley Ball (1,2); Basketball (2,3); Hockey (2,3,4); Baseball (1,2); G.A.A. (3,4).

Sincere and quiet at all times.



LILLIAN KOOM

Central Colleens (1,2,3); Girls' Junior Glee Club (3); Girls' Senior Glee Club (4); Project Committee (3); Make-up (3); Boosters' Club (3); Der Deutsche Verein (3); Library Monitor (4).

Quiet, but oh! what a friend.



CORA LEARD

Lininger Travel Club (4); Stamp Club (3); Central Colleens (2,3); Junior Glee Club (3); Road Show (4); Make-up (3).

A cute girl with a snappy line. "It" personified.



LLOYD LEE

Regiment (1,2,3,4), Sergeant (4); Student Control (4); A Cappella Choir (4); Library Monitor (4); State Music Contest (3,4); Latin Club (4); Boys' Senior Glee Club (3,4); Boys' Junior Glee Club (2,3).

A quiet, stately student.



CALVERT LINDQUEST

Regiment (1,2,3,4), Captain (4); Student Association, Board of Control (4); Crack Squad (3); Road Show (4); C. O. C. (4); Central Committee (2,3,4), President (4); Student Control (4); Junior Honor Society (2,3); Gentlemen's French Club (4).

The kind of a fellow you like to be with.

MEYER LEVEY

Meyer's knowledge is far and wide. He has charm and wit beside.



JANET LINDLEAF

Girls' Natural Science Club (2); Titans (1,2,3,4); Lininger Travel Club (3,4); Central Colleens (3,4).

If she has any faults, we've yet to discover them.

JACK LEVINE

Regiment (1,2,3,4), First Lieutenant (4); Engineers (3); Crack Squad (3); C.O.C. (4); Football (3).

His dark and expressive eyes have set many a feminine heart aflutter.



BILL LIPPOLD

Central High Players (4); Road Show (3,4); Speakers' Bureau (3,4).

His dancing feet are his fortune.

SOL LEVINE

O-Club (3,4); Boys' Junior Glee Club (3,4); Chorus (2,3); Wrestling (1,2,3,4); Track (4).

When he's a friend, he's a good one.

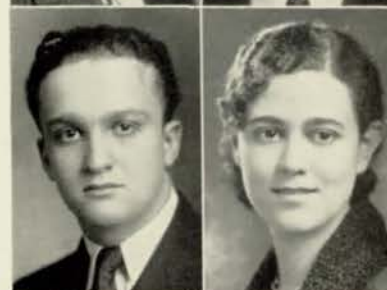

MILDRED LIPSEY

Register Staff (2); Girls' Senior Glee Club (3,4); Girls' Natural Science Club (3); Opera (3); Library Monitor (4); Volleyball (1); National Music Supervisors' Convention (3,4).

She's as stately as a pine.

CATHERINE LIMA

G.A.A. (3,4); Road Show (4); Swimming (3,4); Basketball (2,3,4); Volleyball (3).

Outstanding in athletics and always ready to lend a helping hand.



EVA MAE LIVERMORE

O-Book Staff, Circulation Manager (4); G.A.A. (3); Mathematics Society (3,4), Secretary (4); Central Committee (4); Project Committee (1,2); Lininger Travel Club (2,3,4); Central Colleens (1,2); Girls' Senior Glee Club (2,3,4), Secretary-Treasurer (4); Girls' Junior Glee Club (3); Gym Club (2,3); Girls' Natural Science Club (3); Le Cercle Francais (4); Road Show (2,3,4); Swimming (2,3); Golf (3).

Eva Mae's sweetness and charm is outshone only by her business ability.

MAX LOHSE

O-Book Staff (3); Wrestling (4);
Art Contest (3); Make-up (4).

A heart as true as steel.



JACK LYNAM

Regiment (1,2,3).

*Fearless he is, and scornful all
disguise.*

ROBERT LONG

Regiment (1,2,3); Student Control
(3); Debate (3,4); Forensic Society
(3,4); Boosters' Club (4); Li-
brary Monitor (4).

Eager, earnest, a student.



MARY MACNEILL

Los Sabios (3,4), Sergeant-at-
Arms (4); Inter-Club Council (4);
Girls' Senior Glee Club (3,4); Girls'
Junior Glee Club (1,2,3); A Cap-
pella Choir (4).

Mary is diligent.

HELEN McCAGUE

National Honor Society

Junior Honor Society (1,2); Li-
brary Monitor (4); Project Commit-
tee (1,2), Secretary (2); Titians (3,
4); Lininger Travel Club (2,3,4),
Secretary (4); Central Colleens (3,
4); Student Control (3,4); Girls'
Junior Glee Club (2); Girls' Senior
Glee Club (2,3,4); Le Cercle Fran-
cais (4); Purple and White Hand-
book (1); State Music Contest (2,
3); Art Honor Roll (4); National
High School Supervisors' Con-
vention (3); Opera (3); Girls' Natural
Science Club (3); Inter-Club Council
(3); Mathematics Society (3);
Register Staff (4); O-Book Staff
(4); Quill and Scroll (4).

*Scholarly, very wise,
With a friendly smile in her eyes.*

ETHEL G. LOOSEMORE

Central Colleens (3); Girls' Jun-
ior Glee Club (3); Girls' Senior
Glee Club (4); Library Monitor
(4).

*Good nature and common sense
must ever join.*



ANNIE LAURIE MCCALL

National Honor Society

Quill and Scroll (4); Register
Staff (4); O-Book Staff, Club Edi-
tor (4); Student Control (4);
Mathematics Society (1,2); Central
Colleens (1); Girls' Senior Glee
Club (2,3,4); Girls' Junior Glee Club
(1); State Music Contest (2);
Character Traits Committee (3);
Library Monitor (4); Opera (4).

*There are some we always shall re-
member
Just because we can't forget.*

CAROL LOVE

Register Staff (3); Student Control
(3,4); Titians (2,3,4), Presi-
dent (4); Inter-Club Council (4);
Library Monitor (4); Girls' Junior
Glee Club (2); Girls' Senior Glee
Club (3,4); Opera (3,4); A Cap-
pella Choir (4); State Music Con-
test (3).

*Carol is a mighty cute lass,
With loads of friends and lots of
class.*



ELIZABETH LOVEJOY

Student Control (4); Central Col-
leens (1,2,3); Lininger Travel Club
(1,2,3); Mathematics Society (2,3);
Girls' Junior Glee Club (2,3).

*A certain fondness for historical
and poetical names, but her motto
is, "I love them all."*



FRANCES MCCARTHY

Central Colleens (1,3); Library
Monitor (4).

*The ideal companion, not talkative
and not mute.*

JEANNE McCARTHY

Library Monitor (4); Junior Honor Society (3); Central Colleens (1,2,3,4); Student Control (3,4); Latin Club (3,4).

*Quiet and reserved; yet in you
We're sure there's something deeper,
too.*



DAN MACKEN

Regiment (1,2,3,4), Second Lieutenant (4); Rifle Team (4); Los Sabios (4); C.O.C. (4); Library Monitor (4); Junior Honor Society (3).

A friendly heart has many friends.

ELLIOT McClURE

Regiment (1,2,3,4), Second Lieutenant (4); Central Committee (3,4); Vice-President (4); Road Show (4); Student Control (4); C.O.C. (4); Latin Club (4); Junior Honor Society (1); Swimming (3).

Jokester, student, all in one.



KENNETH MACUMBER

Student Control (4); Boys' Junior Glee Club (1); Boys' Senior Glee Club (2,3,4); Opera (2,3); Boys' O-Club (3,4); Central High Players (1,2,3,4); Regiment (1,2); Costumes (2); Wrestling (1); Track (1,2); Basketball (1,2,3); Football (1,2,3,4); Athletic Honor Society (4).

*A Beau Brummel who captures
many a maiden's heart.*

NELLIE McCULLEY

Student Control (4); Lininger Travel Club (2); Girls' Senior Glee Club (3,4); Girls' Junior Glee Club (2,3); Colorado Springs (4); Des Moines (4).

A good nature without disguise.



MARJORIE JENE MAIER

Junior Honor Society (3); National Music Supervisors' Convention (3); National High School Chorus (3); State Music Contest (2,3,4); Library Monitor (4); A Cappella Choir, Secretary-Treasurer (4); Opera (3,4); Road Show (2,3,4); Register Staff (4); Central High Players (4); Monitors' Council (4); Central Colleens (1); Student Control (2,3,4); Girls' Senior Glee Club (2,3,4); President (4); Girls' Junior Glee Club (1); Book Reviewers' Club (4); Quill and Scroll (4).

A charming girl of great versatility.

JAMES McFARLAND

Register Staff (4); O-Book Staff (4); Boys' O-Club (3,4); Baseball (3,4); Manager (1,2); Basketball (1,3,4); Manager (2); Football (1,2,3,4).

An all-around athlete and an all-around friend.



AMELIA MANCUSO

Los Sabios (3,4); Central Colleens (4); Girls' Senior Glee Club (2); Girls' Junior Glee Club (1); Library Monitor (4).

A light heart lives long.

ORLAN MACE

Central High Players (3,4); Speakers' Bureau (3,4); Hi-Y (3).

Nothing stands in his way.



JOE MAREK

Boys' Junior Glee Club (1).

*Always jolly, never sad,
Joe is just that kind of lad.*

JANET MARKS

Junior Honor Society (1,3); Library Monitor (4); Student Control (3,4); Central Colleens (3,4); Forensic Society (2).

Brilliance is her asset.



BILL MECHAM

Register Staff (4); Regiment (1, 2,3,4), Second Lieutenant (4); C. O.C. (4); Hi-Y (1,2,3,4), Secretary (2); Central High Players (4); Los Sabios (3); Mathematics Society (2); Boys' Junior Glee Club (2).

Nothing succeeds like success.

ROSANNA MARTIS

Central Colleens (2,3); Junior Honor Society (3); Los Sabios (2); Make-up (4).

*Sweetness, truth, and every grace
Are read distinctly in her face.*



JOSEPHINE MEIER

Central Colleens (1); Spanish Club (2); Girls' Junior Glee Club (3).

*One of those few who are blessed
with dark brown eyes and golden
hair.*

JOSE MASTERS

Regiment (1,2,3), Sergeant (3); Orchestra (1,2,3,4); Boys' Senior Glee Club (2,3); Boys' Junior Glee Club (1); Los Sabios (2); Spanish Play (2); Swimming (1).

*Rhythm and pep are right in his
line.*



JACK MELCHER

O-Book Staff (4); Register Staff (3,4); Regiment (1,2,3,4), Second Lieutenant (4); C.O.C. (4); Crack Squad (3); Color Day Committee (2); State Music Contest (3); Boys' Junior Glee Club (2); Boys' Senior Glee Club (2,3); Student Control (2); Central High Players (3,4); Properties (2,3,4), Property Manager (4); Opera (2); Cheer Leaders (4); Football (1); Orchestra (1); Spanish Club (1,2); Biology Round Table (4); Radio Club (1).

*True to his work, his word, his
friends.*

DOROTHY MATHEWS

Girls' Junior Glee Club (4).

*Jolly, peppy, and always ready for
a good time.*



WILLIAM MERTZ

Wrestling (1,2,3,4); Football (1, 3,4); Regiment (4).

*His busy fancy found the thing
it sought.*

FLORENCE MAYER

Der Deutsche Verein, Secretary-Treasurer (3,4); Greenwich Villagers (3,4); Art Contest (4); Girls' Senior Glee Club (2,3,4); Girls' Junior Glee Club (1).

*An attractive brunette with quiet
ways.*



RUTH MILLER

O-Book Staff, Art Editor (4); Register Staff, Advertising Manager (3); Greenwich Villagers (3,4), President (4); Opera (2); Road Show (2,3,4); Library Monitor (4); Poster Contest (1,2,3,4); Scholastic Contest (1,2,3); Art Honor Roll (1, 2, 3, 4); National High School Awards (3); Quill and Scroll (4).

As an artist, we expect great things.

CLINTON MORRILL

Register Staff, Exchange Editor (4); O-Book Staff, Activities Committee (4); Spanish Club (3); Regiment (1,2,3).

The only way to have a friend is to be one.



DOROTHY NALL

Project Committee (1,2), Treasurer (2); Girls' Natural Science Club (3,4); Library Monitor (4); Central Colleens (1,2,3,4); Girls' Junior Glee Club (2,3,4).

A scholar, yet she loved to play.

GEORGE MORRISON

Mathematics Society (2).

If he will, he will, you may depend upon it.



TOM NAUGHTIN

Register Staff (4); Mathematics Society (2,3,4); Stamp Club (1,2,3,4).

Deny his merit if you can.

SVEND MUNKHOF

Football (1,3,4); Athletic Managers (2); Regiment (1,2,3,4); Boosters' Club (3,4); Dog Fanciers (2,3); Boys' Junior Glee Club (1).

Everybody knew him — he played football.



VIRGINIA NEFF

Girls' Junior Glee Club (2,4); Gym Pageant (3).

A good retort cheereth the soul.

OLIVE MUSIL

Girls' Senior Glee Club (4); Girls' Junior Glee Club (3); Central Colleens (2); Lininger Travel Club (2,3,4); Library Monitor (4); A Cappella Choir (4); Colorado Springs (4); Des Moines (4).

An earnest worker with success her goal.



HENRY NELSON

Regiment (1,2); Student Control (2,3); Road Show (2,3); Golf (1,2,3); Boys' Junior Glee Club (2); Chorus (2).

A handsome and talented asset to any group.

IRENE MYERS

Los Sabios (1,2,3); Girls' Junior Glee Club (4); Library Monitor (4).

We're glad to have Irene in our collection of friendships. May we always be as fortunate.



DONNA NEWMAN

Greenwich Villagers (4); Central High Players (4).

*Trusty, dusky, vivid, true—
With eyes of gold and bramble dew.*

DOROTHY NEWTON

Central Colleens (3,4); Girls' Junior Glee Club (3).

She that harkeneth unto counsel is wise.



HAZEL NILES

National Honor Society

O-Book Staff (4); Register Staff (4); Lininger Travel Club (1,2,3,4); Central Colleens (1,2,3,4); Student Control (3); Central High Players (3,4); Latin Club (3,4); Junior Honor Society (1,2,3); Quill and Scroll (4).

In her 'twas natural to please.



HARRIET NIXON

Library Monitor (4); Art Honor Roll (3); Greenwich Villagers (3,4).

Quiet, but willing.



THOMAS O'BRIEN

Los Sabios (4); Natural Science Club (2).

A sheik?—a sport, a pal!



TOM ORGAN

Regiment (1,2,3,4), First Lieutenant (4); Engineers (2); Boys' Senior Glee Club (2,3,4); Boys' Junior Glee Club (2); Rifle Team (4), Captain (4); Male Quartet (4); State Music Contest (2,3,4); A Cappella Choir (4); Music Conference (4); National Music Supervisors' Convention (4); Orchestra (1,2,3); C. O.C. (4); Central High Players (4); Opera (3,4); Road Show (2,3,4).

Tom is conscientious and dependable. He has sung his way into many hearts.



GLORIA OSBORNE

Los Sabios (2,4); Central Colleens (4); Girls' Junior Glee Club (1); Girls' Senior Glee Club (2); Road Show (4).

She was a phantom of delight.

DORIS PATTERSON

Los Sabios (3,4); Project Committee (1); Lininger Travel Club (1,2); Central Colleens (1,2,4); Girls' Junior Glee Club (4); Makeup (4); Costumes (2); Property Manager (4).

Doris' affability is most amazing.

THELMA PAULSON

Student Control (4); Central Colleens (4); Girls' Junior Glee Club (2); Library Monitor (4); Road Show (4).

It's no secret that Thelma wins friends by her personality and her beauty.

ROBERT PETERSON

Boys' Junior Glee Club (2); Boys' Senior Glee Club (3); Football (1,2,3,4).

By looking on life's sunny side, He made life's jaunt one long joy-ride.

ROBERTA PHARR

Girls' Junior Glee Club (2,4); Library Monitor (4).

True in honor, and faithful in work.

GEORGE PINNE

Gentlemen's French Club (4); Library Monitor (4).

He says little but thinks much.



LEONARD POSLEY

Basketball (1).

A man of affairs, always doing something.

MAX PLATT

Basketball (3).

There's honesty, manhood, and good fellowship in him.



NANCY POULTERER

Student Control (3); Latin Club (4); Girl Reserves (3).

There are sparkling stars in her eyes.

DOROTHY POLLARD

Register Staff (4); O-Book Staff (4); Costumes (4); Book Reviewers' Club (4); Gym Exhibition (3); Make-up (3); Central Colleens (4); Girls' Junior Glee Club (4).

Her secret of success is efficiency and purpose.



ROBERT PRAY

Monitor (4).

Bob doesn't say much. He doesn't need to.

NORMAN PORR

National Honor Society

Football (3,4); Basketball (3,4); Baseball (3,4); Boys' O-Club (3,4); Library Monitor (4).

From him great things are due.



DONALD PROHASKA

National Honor Society

Regiment (1,2,3,4), Sergeant (4); Library Monitor (4); Monitors' Council (4); Latin (3); Susan Paxson Award (2); Junior Honor Society (1,2,3); Basketball (3,4).

Besides being brilliant, he's lots of fun to know.

DOROTHY PORTER

Linger Travel Club (2,3,4); Gym Club (4); Road Show (3); Library Monitor (4); G.A.A. (3,4); President (4).

A "Dot" with a dash.



ROBERT RACE

Central Committee (3,4); Inter-Club Council (2,3); Senior Glee Club (3); Junior Glee Club (1,2); Speakers' Bureau (1,2,3,4), Vice-President (4); O-Club (3,4); Central High Players (1,2,3); Opera (1); Road Show (1); Swimming (2,3,4); Swimming Manager (2,3); Cheerleader (1,2,3); Head Cheerleader (3).

A light spirit with a clever tongue.

CHARLES RALSTON

Gentlemen's French Club (4);
Tennis (4).

A tennis star who "nets" everything.

DAN RAMSEY

National Honor Society

Regiment (1,2,3,4), First Lieutenant (4); Student Control (4); C.O.C. (4); Student Association, President (4); Hi-Y (1,2,3,4), Vice-President (4); Junior Honor Society (1, 2,3); Gentlemen's French Club (4); Speakers' Bureau (3,4), President (4); Boys' Senior Glee Club (3); Boys' Junior Glee Club (2); Opera (3); Road Show (4); Color Day Committee (2).

*Bright of mind and quick of wit,
And always willing to do his bit.*

BETTIE RANDOL

Central Colleens (4); G.A.A. (4).

Bettie is the embodiment of perpetual motion.

ROBERT RANNEY

Regiment (1,2,3,4), Captain (4); Road Show (3,4); C.O.C. (4); Biology Round Table (3,4), Vice-President (4); Engineers (3); Gentlemen's French Club (4).

If there's anything wrong with the world, he'll fix it.

ADA REDDEN

Girls' Junior Glee Club (2,4).

Dignity and reserve, that's Ada.



SAMUEL REES

National Honor Society

Regiment (1,2,3,4), Second Lieutenant (4); Junior Honor Society (1,3); Student Control (3,4); C.O.C. (4); Latin Club (3,4), Treasurer (3,4); Hi-Y (1,2,3,4).

A good man is better than riches.



CLAIRE RHODES

Register Staff, News Editor (4); O-Book Staff, Feature Editor (4); Der Deutsche Verein (4); Project Committee (2); Central Colleens (1); Quill and Scroll (4).

Individual—Claire will always be.



FRED RHOYS

Regiment (1,2,3,4), Captain (4), Crack Squad (3), Crack Platoon (2); Natural Science Club (2); Central High Players (2,3); C.O.C. (4); Boys' Senior Glee Club (2,3), Secretary-Treasurer (3); Student Control (2,3); Los Sabios (2); Library Monitor (4); Hi-Y (3,4); Properties (2, 3, 4); Golf (2, 3, 4); State Music Contest (2).

Quick to learn, in for fun, that's Fred.



EDWARD RICH

Regiment (1,2,3,4), Captain (4); Engineers (3); C.O.C. (4); Purple Legion (3); Student Control (3); Boys' Senior Glee Club (2); Boys' Junior Glee Club (1).

He will hold to his purpose 'til he dies.



MARY RIGG

National Honor Society

Junior Honor Society (3); Library Monitor (4); Gym Club (3, 4), President (4); Road Show (3); Girls Reserves (3,4); Volleyball (3, 4); Baseball (2,3,4); Golf (2,3,4); Basketball (2,3,4); Hockey (3,4); G.A.A. (3,4).

Would there were more like her.

DORIS RING

National Honor Society

O-Book Staff (4); Register Staff, Associate Editor (4); Road Show (4); Student Control (4); Latin Club (3,4), Secretary (3,4); Le Cercle Francais (4); Mathematics Society (4); Lininger Travel Club (4); Girls' Natural Science Club (1); Junior Honor Society (1,2,3); Central Colleens (1,2,3); Girls' Senior Glee Club (3); Girls' Junior Glee Club (1,2,3); Make-up (3); Quill and Scroll (4).

"Dode" is the very essence of wit.

JUNE ROBBINS

Chorus (3).

Her friendship was a lovely thing to have.

CHARLES ROBINSON

Student Association Officer (4); Regiment (1, 2, 3, 4), Captain (4); Crack Squad (3); Junior Honor Society (3); C.O.C. (4); Library Monitor (4); Orchestra (4); Baseball (1); Road Show (3).

Happy-go-lucky.

ELAINE ROBERTSON

National Honor Society

O-Book Staff (4); Register Staff, (4); Student Control (4); Speakers' Bureau (1,2,3,4); Le Cercle Francais (4); Latin Club (3,4); Opera (3); Junior Honor Society (2,3); Central Colleens (4); Quill and Scroll (4).

Her taste in everything was flawless.

ELEANOR ROBERTSON

Junior Honor Society (1,3); Mathematics Society (1,2,4); Central Colleens (1,2,3,4); Library Monitor (4).

She's one of those people about whom no one can say anything mean.

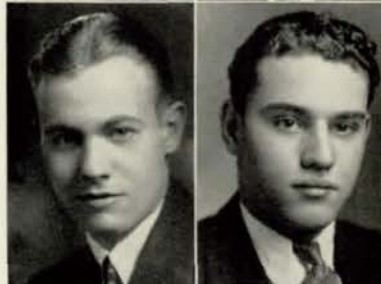

GRACE ROBERTSON

Library Monitor (4); Los Sabios (4); Student Control (3,4); Girls' Junior Glee Club (3).

A sweet maid who forgets not the simplest duty.

MORRIS ROITSTEIN

Regiment (1,2,3); Boys' O-Club (3,4); Biology Round Table (4); Athletic Manager (3); Wrestling (3, 4); Boys' Junior Glee Club (4).

For his prowess on the mat, Central's team does tip its hat.

MYER ROSENBAUM

Student Control (3); Forensic Society (2,3,4); Los Sabios (4); Wrestling (2,3).

Myer is a very fine lad, As a debater he isn't bad.

HARRY ROSENSTEIN

National Honor Society

O-Book Staff, Business Manager (4); Register Staff, Business Manager (4); Forensic Society (1,2); Mathematics Society (4); Student Control (3); Speakers' Bureau (3); Latin Club (2,3,4); Sergeant-at-Arms (4); Class Debate Team (1); Junior Honor Society (1,2,3); Commercial Contest (1); Quill and Scroll (4).

The word "impossible" is not in his dictionary.

J. L. ROSENTHAL

*"J" is for jolly,
"L" is for likable.*

DONALD ROSS

Register Staff, Managing Editor (4); O-Book Staff, Write-up Committee (4); Regiment (1,2,3,4), Sergeant (4); Hi-Y (2,3,4); Student Control (3,4), Vice-President (4); Library Monitor (4); Inter-Club Council (4); Speakers' Bureau (3,4); Senior Play (3); Central High Players (2,3,4); Latin Club (3,4); Latin Paper, Editor (4); "The Patsy" (4); Quill and Scroll (4).

A successful journalist and a versatile actor.

HENRIETTA ROUCEK

Los Sabios (1,2,3); Swimming (2); Library Monitor (4); Girl Reserves (1).

We speak of your worth, wide as the ocean is.

LEWIS ROYCE

Regiment (1,2,3,4), Corporal (2), Sergeant (3); Library Monitor (4).

A friend to all is Lewis.

ELIZABETH RUBENDALL

Student Control (4); A Cappella Choir (4); Forensic Society (3,4); Library Monitor (4); Latin Club (3); Girls' Senior Glee Club (3,4); Girls' Junior Glee Club (1,2).

She follows her aspiring thoughts.

MARIEL RUSSELL

Road Show (3); Opera (3); Girls' Quartet (3); Girls' Senior Glee Club (3); Student Control (3). North High School, Chorus (1); Orchestra (1); Glee Club (1,2).

Does she sing? We'll say she does!

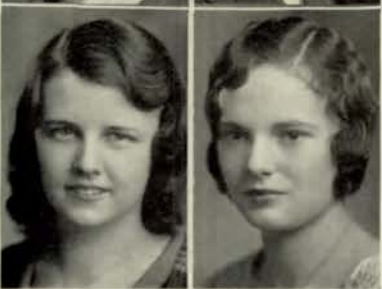

THOMAS RUTTER

Student Control (3,4); Swimming (2,4); Los Sabios (3); Latin Club (2,3); Regiment (1,2,3,4); Latin Play (2).

He has the courage and perseverance to make a good swimmer.

NORMAN SAMPLE

Regiment (1,2,3,4), Lieutenant (4); C.O.C.(4); Gentlemen's French Club (4).

He looks, he smiles, he wins.

JEANNETTE SAWTELL

Girls' Senior Glee Club (3,4); Girls' Junior Glee Club (2); Library Monitor (4); Central Colleens (3,4); Opera (4).

She's the kind of a friend you hate to lose.

LOUIS SAYLOR

Central High Players (4); Science Club (1); Regiment (1,2).

Pleasure and action made the hours short.

EVELYN SCHNACKEL

Road Show (3); G.A.A. (2,3,4); Gym Club (3,4); Girls' Natural Science Club (2); Baseball (1,2,3,4), Captain (4); Basketball (1,2,3,4), Captain (4); Swimming (2,4); Tennis (4); Golf (2,3,4); Hockey (3,4); Volleyball (1,2,3,4).

Evelyn will go far and accomplish much.

ANNA SCHULTZ

Central Colleens (2,4); Girls' Junior Glee Club (3); Girls' Natural Science Club (4); G.A.A. (4).

Always earnest in her work.



IONE SMILEY

Junior Honor Society (3); Student Control (3,4); Library Monitor (4).

Tasteful and tactful.

BETTY SEGAL

Junior Honor Society (1); Register Staff (4); Book Reviewers' Club (4); Library Monitor (4); Quill and Scroll (4).

A girl gifted with sweetness and capability, too.



DOROTHY SMITH

Library Monitor (4); Le Cercle Francais (4); Central Committee (2,3,4); Girls' Junior Glee Club (2,3).

When Dorothy comes in, boredom limps out.

CHARLES SEVICK

Regiment (1,2,3); Wrestling (1,2,3); Biology Round Table (1); Baseball (1).

No path of flowers leads to glory.



FRANCES SMITH

Central Colleens (4); Library Monitor (4); Chorus (3); Swimming Pageant (3).

*Shy and retiring you'd think at a glance,
But her pep and her spirit do surely entrance.*

EVELYN SHOEMAKER

Girls' Senior Glee Club (3,4); Girls' Junior Glee Club (3); Greenwich Villagers (3); Project Committee (1); Central High Players (4); Opera (4); Road Show (3,4); A Cappella Choir (4); National Music Supervisors' Convention (3); Colorado Springs (4); Hastings (3); Des Moines (4).

A piquant personality with a dash of humor.



KENNY P. SMITH

Regiment (1,2,3,4), Second Lieutenant (4); Register Staff, Circulation Manager (3); Mathematics Society (3,4); Secretary (3); President (4); Central Committee (4); Quill and Scroll (3); Road Show Properties (3,4); C. O. C. (4); Stage Crew (3); Student Control (2,3); Boys' Senior Glee Club (2,3); Secretary-Treasurer (2); Boys' Junior Glee Club (1); Library Monitor (4); Tennis (3,4).

True friendship—the greatest of all virtues.

ABE SIEGEL

Register, Staff Secretary (4); Central High Players (4); Student Control (3,4), Secretary (4); O-Book Staff (4); Junior Honor Society (3); Library Monitor (4); Make-up (3); Book Reviewers' Club (4); Regiment (1,2); Quill and Scroll (4).

His ready wit and sense of humor are the source of his popularity.



MARION SMITH

National Honor Society

Linger Travel Club (3,4), President (4); Girls' Senior Glee Club (2,3,4), Vice-President (4); National Music Supervisors' Convention (4); A Cappella Choir (4); Junior Honor Society (3); Central Committee (3,4); Library Monitor (4); Central Colleens (1,2,3,4).

This winsome lass has a winning way.

MARJORIE SMITH

National Honor Society

Latin Club (4).

It's nice to be natural when one's naturally nice.



ESTHER SOUDERS

Road Show (1,3); Girls' Junior Glee Club (1,3), Vice-President (3); Central Colleens (1); Girls' Natural Science Club (1); Le Cercle Francais (1,4); Central High Players (1,3,4); Make-up Class (2); Tennis Tournament (3,4).

The secret of her popularity is her winning personality.

ROBERT SMITH

Regiment (1,2,3,4), Captain and Commissary (4), Engineers (3); Assistant Costume Master (2); Properties (4); C. O. C. (4); Central Committee (3,4); Gentlemen's French Club (4); Boys' Junior Glee Club (2).

Bob's a good fellow, faithful and true.



ARTHUR SPIEGAL

Football (4); Basketball (3,4); Junior Honor Society (1,2,3); Basketball (1,2,3).

*Art is wise as prophets old,
And his heart's as good as gold.*

GRACE SNAVELY

Baseball (1,2,3,4); Basketball (1,2,3); Volleyball (1,2,3).

Filled with initiative and good humor.



VALERIA SPRAGUE

Library Monitor (4); Girls' Senior Glee Club (4); Girls' Junior Glee Club (3).

Popular because she is such a friendly friend.

LOIS SNYDER

O-Book Staff (4); Library Monitor (4); Der Deutsche Verein (3,4).

A delightful bit of shy femininity.



MARY STANDER

National Honor Society

Student Control (3,4); Girl Reserves (4); Junior Honor Society (2,3); Library Monitor (4); Lining Travel Club (2,3,4); Road Show (3); Hockey (3,4); Basketball (2,3,4); Baseball (2); League of Nations Contest (3,4); G.A.A. (2,3,4).

An expert in efficiency.

ZERLINE SOMBERG

Register Staff (3,4); Junior Honor Society (1,3); Mathematics Society (2,4); Lining Travel Club (4); Central Colleens (1,2,3,4); Student Control (3,4); Girls' Natural Science Club (3); Le Cercle Francais (4); Library Monitor (4); Color Day Committee (1); G.A.A. (3); Baseball (2); Swimming (3); Golf (2); Basketball (2); Volleyball (1,3); Quill and Scroll (4).

Brightness within radiates beauty without.



ROSE STEINBERG

National Honor Society

O-Book Staff (4); Register Staff (4); Junior Honor Society (1,2,3); Student Control, Secretary (4); Mathematics Society (3,4); Lining Travel Club (3,4); Central Colleens (1,2,3,4); Library Monitor (3); Spanish Play (2); Girls' Junior Glee Club (3); Girls' Senior Glee Club (3,4); A Cappella Choir (4); Opera (4); Road Show (4); Des Moines (4); Book Reviewers' Club (4); Gym Pageant (3); Quill and Scroll (4).

Rose has a nature as charming as her name.

RICHARD STOCKHAM

Boys' Senior Glee Club, President (4); Central High Players (3,4), President (4); Opera (4); Road Show (4); Senior Play (3).

A great actor, a willing worker, and an everlasting friend.



RUTH SWENGIL

Library Monitor (4); Girls' Junior Glee Club (2,4); Der Deutsche Verein (3).

They are most powerful who make least noise.



LOIS STOVALL

National Honor Society

O-Book Staff (4); Mathematics Society (4); Central Colleens (1,2,3,4); Student Control (2,4), Secretary (4); Library Monitor (4); Junior Honor Society (1,2,3).

Lois is individual, original, and an "A" student.



BETTY TEBBENS

National Honor Society

Library Monitor (4); Gym Club (2,3,4); Girls' Senior Glee Club (2,3); Girls' Junior Glee Club (2); Student Control (4); Central Colleens (1,2,4); Lininger Travel Club (2); Costumes (3,4); Hockey (1,2,3,4); Volleyball (2); Basketball (1,2); Tennis (1,3); G.A.A. (3,4).

Democratic and ever dependable is "Tebby."

VERNE SUNDERLAND

Boys' Senior Glee Club (4); Boys' Junior Glee Club (3).

The greatest investment is investment in knowledge.



MARY JANE THOMAS

Girl Reserves (4); Central Colleens (4); Debate Club (4).

What a lovely nurse she will be.

EDITH SUSSMAN

Der Deutsche Verein (3); Girls' Junior Glee Club (1); Library Monitor (4).

She cultivates the art of listening.



DOROTHY H. THOMPSON

Mathematics Society (3,4); Central Colleens (3,4); Junior Honor Society (3).

Wherever she goes, there is light and gaiety.

LEO C. SVOBODA

Men of few words are the best men.



JEAN THOMPSON

Library Monitor (4); National Music Supervisors' Convention (4); Student Control (4); Opera (4); Girls' Senior Glee Club (3,4); Girls' Junior Glee Club (2); A Cappella Choir (4); Central Colleens (1,2,3,4); Girls' Natural Science Club (3); Central High Players (4).

A snappy girl with a giggle all her own.

JOEL THOMPSON

Football Manager (4); Basketball (4); Track (3).

Business before pleasure—and then lots of pleasure.

HARLEY THOMSEN

Regiment (1,2,3,4), Sergeant (4); Road Show (2,3,4); Boys' Junior Glee Club (1,2); Boys' Senior Glee Club (3,4); Student Control (3); Stage Crew (2); Football (1).

Harley always aims to please, Although he likes to tease.

DEAN THORSEN

Central Committee (4); Gentlemen's French Club (3,4); Student Control (4); Regiment (1, 2, 3, 4), Sergeant (4); Football (2,3,4), First Team (4); Track (3,4).

Who could find a better companion?

RICHARD TIZARD

Der Deutsche Verein (4); Road Show (2); Basketball (2).

A genial disposition brings its owner many friends.

CHARLOTTE TOWL

O-Book Staff (4); Register Staff (4); Junior Honor Society (3); Color Day Committee (3); Library Monitor (4); Class Reporter (1); Road Show (2,3,4); Tennis Team (4); Lininger Travel Club (2,3,4); Inter-Club Council (4); Central Colleens (1,2,3); Girls' Junior Glee Club (1); Gym Club (1, 2, 3, 4); Girls' O-Club (1,2,3,4), President (3); Quill and Scroll (4).

Showers of good fortune should fall on "Chalky."



ANNE TRETIAK

Register Staff (2,3,4), Advertising Manager (3); Orchestra (1,2,3,4), Secretary (4); Library Monitor (4); Junior Honor Society (3); Boosters' Club (4); Book Reviewers' Club (4); National Music Supervisors' Convention (3); Quill and Scroll (4).

*She has so much of spirit
That it never will stay in,
And no matter what she tackles,
She's always sure to win.*



ROBERT TROUT

Basketball (1,2,3); Regiment (1, 2,3); Purple Legion (2,3); Biology Round Table (1).

An independence of personality makes him attractive.



RUTH TUCHMAN

Student Control (3,4); Biology Round Table (3); Central Colleens (1,2,3); Girls' Junior Glee Club (1, 2); Library Monitor (4).

She meditates the way to success.



FRANK UNDERWOOD

Opera (3,4); Road Show (4); Central High Players (4); State Music Contest (3); District Music Convention (4); A Cappella Choir (4); Los Sabios (3); Boys' Senior Glee Club (3); Boys' Junior Glee Club (3); Football (4); Baseball (3).

*A gay caballero of sweet tenor fame,
His singing has certainly made him
a name.*



CARROLL WAECHTER

O-Book Staff (4); Register Staff (4); Stage Crew (3); Orchestra (1, 2); Stamp Club (2); Regiment (1, 2).

*Blonde, titian, brunette,
Some of them will get you yet.*

BRAYTON WALLIN

Junior Honor Society (2); Basketball (2,3,4); Baseball (3); Debate (2,3).

A wise man holds himself in check.

DICK WATSON

O-Book Staff, Activities Editor (4); Register Staff, Advertising Manager (4); Student Control (4); Opera (3,4); Student Association (3,4), Advertising Manager (4); Central High Players (4); Boys' Senior Glee Club (3,4); Boys' Junior Glee Club (2); A Cappella Choir (4); Speakers' Bureau (4); Art Honor Roll (2); Greenwich Villagers (3,4), Vice-President (4).

Beneath a serious exterior lies a fun-loving spirit.

MARTHA WATSON

National Honor Society

Student Control (4); Central Committee (2,3,4); Central Colleens (2,3,4), Treasurer (4); Junior Honor Society (1,2,3); Lininger Travel Club (4); G. A. A. (4); Hockey (4); Latin Club (3); Girls' Senior Glee Club (3); Girls' Junior Glee Club (3); Library Monitor (4); Tennis (4); Golf (4); Mathematics Society (3,4).

*Her graceful ease, and sweetness void of pride,
Might hide her faults, if faults she had to hide.*

LAWRENCE WELCH

Boys' Junior Glee Club (2).

All that was best in him, gladly he gave.

MARY WERNER

Central Colleens (4).

Always loyal, kind and thoughtful.



MAXINE WHISLER

O-Book Staff (4); Student Control (4); Library Monitor (4).

Maxine has a merry heart even though her tongue is silent.



SARA WHITE

O-Book Staff, Girls' Sports Editor (4); Register Staff (4); Book Reviewers' Club (4); Student Control (4); Speakers' Bureau (3,4); Central Colleens (1,2,3,4), Report (4); Girls' Senior Glee Club (3,4); Girls' Junior Glee Club (2); Girl Reserves (3,4); Opera (4); Library Monitor (4); Girls' Natural Science Club (3).

Consider her ways and be wise.



DOROTHY WHITNEY

Central Colleens (1,2).

A chum of sterling worth.



DOROTHY WIELANDT

Library Monitor (4); Swimming (4); Baseball (1,2,3); Inter-Club Council (3); Chorus (3); G.A.A. (3); Girls' Senior Glee Club (3); Boosters' Club, President (3); Girls' Junior Glee Club (2); Character Traits (2); Volleyball (1,2).

She holds a steadfast course with much laughter and smiles on the way.



RUTH WIGTON

Declamatory Contest (2); Scholastic Contest (1); Opera (1,2); State Music Contest (3); A Cappella Choir (4); Orchestra (1,2); Girls' Junior Glee Club (1,2); Class President (1); Central Colleens (3,4); Student Control (4); Le Cercle Francais (4).

Thinks much, but says little.

GWENDOLYN WOLF

Central High Players (2,3,4), "The Patsy", Assistant Director (4); Student Control (3,4); Central Colleens (1,2,3,4); Monitors' Council (4); Girls' Natural Science Club (2,3); French Play (3); Make-up (2); Library Monitor (4).

Tranquillity ever accomplished most.



ELOISE ANDERSON

Central Colleens (4); Girls' Junior Glee Club (1,2); Library Monitor (4).

Cheery, chummy, charming Eloise!

DOROTHY WOOD

Student Control (2,3); Los Sabios (3); Central Colleens (2); Girls' Senior Glee Club (4); Girls' Junior Glee Club (3); Road Show (3); Costumes (2,3); Library Monitor (4).

Why a lot of gentlemen don't prefer blondes.



MARTHA CALVERT

Register Staff (4); Book Reviewers' Club (4).

The extremely attractive daughter of a colonel dropped in to graduate with the January class and then went on to the Philippines.

MARCIA WOODMANSEE

Los Sabios (4); Girls' Senior Glee Club (3,4); Girls' Junior Glee Club (1,3); Opera (4); Orchestra (1,2).

A future Willa Cather!



RAYMOND CARTER

Silence is golden.

FRANK WRIGHT

National Honor Society

Regiment (1,2,3,4), Major (4); Engineers (2); Crack Squad (2,3); Class President (2,3); National Honor Society (1,2,3), Secretary-Treasurer (1), Vice-President (2); Road Show (2,3,4), Manager (4); C.O.C. (4); Hi-Y (1,2,3,4); Latin Club (3); Vice-President (3); Boys' O-Club (2,3,4); Mathematics Society (4); Track (1,2,3,4); Basketball (1,2); Football (1,2,3,4), Captain (4).

A fine example of our finest youth, Blessed with modest wisdom and fairest truth.



HELEN DREIBUS

Library Monitor (4).

Sweet, and not bittersweet.

RAYMOND L. YOUNG

National Honor Society

Register Staff, Managing Editor (4); O-Book Staff (4); Latin Paper, Editor (4); Junior Honor Society (3); Federation of Student Councils, President (4); Regiment (1,2); Latin Club (3,4); Biology Round Table (2,3); Student Control (3,4), President (4); Inter-Club Council (3); Stamp Club, Treasurer (1); Central Committee (3,4), Treasurer and Parliamentarian (4); Quill and Scroll (4).

From his keen sense of humor to his high code of honor, "Ray" is every inch a man.



EVA MAE GEM WONG

National Honor Society

Girls' Senior Glee Club (4); Library Monitor (4); Spanish Club (4); Central Colleens (4).

A quaint charm as that of cherry blooms; piquant, enchanting.

LESLIE EDWARD GREEN

Latin Club (3,4).

*To some study brings great joy.
And Leslie is that type of boy.*



ELIZABETH RADMAN

Los Sabios (2); Lininger Travel Club (2); Central Colleens (1); Girls' Junior Glee Club (2,3).

*Happy-go-lucky, good natured, and gay,
She still can be serious, we have heard say.*

CLINTON JAMES

*To do, and to do well is the mark
of this lad.*



MARIE ROSSI

A lovely girl, well-liked by everyone.

STANFORD KOVITZ

Football (1,2).

*Whatever is worth doing at all
is worth doing well.*



IRENE SCHULZ

Swimming (3); Road Show, Make-up (3).

*Neither too peppy nor too slow;
Irene strikes a happy medium.*

THOMAS MORRISON

Regiment (1,2,3), Corporal (3); Mathematics Society (2,3).

*No experience is equal to that
which is gained by honest effort.*



FERWILDA WADE

Girls' Junior Glee Club (1); Baseball (2).

*A placid countenance conceals her
winning ways.*

KATHRYN MUCKLEY

*Even if they go to Tech for
awhile, they come to the royal purple
in the end.*



HAROLD WARD

Student Control (3); Boys' Junior Glee Club (3); Boys' Senior Glee Club (4).

An obliging fellow.







DAN RAMSEY
Done Most for Central



CATHERINE COX
Done Most for Central



LOWELL HAAS
Best Musician



ALICE KEOGH
Sweetest



LOUISE CORREA
Most Popular



FRANK WRIGHT
Most Popular



EVELYN CHANDLER
Best Voice



DICK STOCKHAM
Best Actor





Pory Hollister Prohaska Dorsey D. Johnson Cox Stovall Watson Smith Rees
R. Johnson Frieden Ramsey
Steinberg Krcal McCall McCague Chandler Smith Tebbens Rigg Wright Finlayson
Young Horn
Niles Chudacoff Rosenstein Goodlett Crawford Hall Haas Epstein Stander Ring
Greer Robertson

National Honor Society

THE HIGHEST possible honor that can be conferred on deserving high school students was bestowed on the group shown above. These leading students of the 1931 senior class of Central High school were elected to the National Honor Society. Not alone excellence in scholarship throughout their four years of high school was sufficient to qualify them for this greatest senior honor. There are also four important character qualities on which the students are judged. These are excellence in scholarship, ability in cooperation, prominence in activities, and high standards of character.

A nation-wide honor organization with over 700 chapters, the National Honor Society is to the high school what Phi Beta Kappa is to the college. Central's pride in the organization is the greater because of the fact that Principal J. G. Masters suggested the founding of the organization in the year 1921.

Mr. Walter L. Pierpoint, president of the Board of Education, announced the members for this year at a mass meeting held on April 23 at the Orpheum theatre. A faculty committee head by Mr. Masters selected from the upper quartile of the graduating senior class those students whom they deemed most worthy of this honor.

Because these, her honor students, possess the qualities which are so necessary for success in later life, Central feels confident that they will become a credit to the high school, and they will become leaders in their chosen vocations.



EPSILON CHAPTER

Fellman	Pilling	Powell	Bourke	Bednar	Mattes	Hurtz	Civin	Potter
Senter	Houser	Oxborne	Maxwell	Sandham	Snapp	Souby	Clarke	Adams
Millman	Resnick	Berkowitz	Maystrick	Vance	Christopher	Schryver	Gordon	Moran
Kulakofsky	McDonall	Grobee	Jensen	Rosenfeld	Lischer	Thomas	Ackerman	Byrd
			McMartin	Friedel				

Junior Honor Society



DELTA CHAPTER

Lee	Carp	Kurtz	Schonberger	Nielsen	Laserowitz	Hornstein	Perkins
Hackler	Holyoke	Nash	Dansky	Zimmerman	Holmstrom	Chaloupka	Erickson
Backstrom	Hall	Maxwell	Young	Hansen	Reynolds	F. Fore	McCreary



GAMMA CHAPTER

<i>Beranck</i>	<i>Masters</i>	<i>Changstrom</i>	<i>Elliott</i>	<i>Sunderland</i>	<i>Resnick</i>	<i>Buchanan</i>	<i>Harrison</i>	<i>Homann</i>
<i>Heald</i>	<i>Bush</i>	<i>Ames</i>	<i>Mullis</i>	<i>Reilly</i>	<i>Clark</i>	<i>Shirk</i>	<i>Carman</i>	<i>Schroeder</i>
<i>Bedell</i>	<i>Foster</i>	<i>Pehle</i>	<i>Handly</i>	<i>Fore</i>	<i>Allen</i>	<i>Hart</i>	<i>Brown</i>	<i>Wagstaffe</i>
<i>Crow</i>	<i>Fellman</i>	<i>Goldware</i>	<i>Rosenfeld</i>	<i>Fisher</i>	<i>Sinclair</i>	<i>Herron</i>	<i>Rhoades</i>	<i>Senez</i>
			<i>Quick</i>		<i>Strauss</i>			<i>Oruch</i>

Junior Honor Society

ELECTION to the Junior Honor Society is the highest goal toward which underclassmen of Central High school may strive. Scholarship, leadership, service to the school, and character are all taken into consideration in the choice of members.

Founded by Principal J. G. Master in 1923, the organization strives to recognize originality and high achievement in general and in departmental work, to increase the student's opportunities, to encourage leadership in school activities, and to develop character.

Ten per cent of each class may be elected to membership in the three chapters, the Epsilon for freshmen, the Delta for sophomores, and the Gamma for juniors. A faculty committee, composed of the general council of five teachers who sponsor the society, the class sponsors, and three members-at-large, makes the selection.

In the freshman year, scholarship and character are the only requisites for membership, but in the sophomore and junior years, leadership and service to the school are also taken into consideration. To become a member in any of the chapters a student must receive two A's and no grade lower than B. If he is carrying five subjects he is permitted to have one C.

Officers of the society are elected in the spring of each year. The president for this year, chosen from the Gamma chapter, was Dan Ramsey; the vice-president, from the Epsilon chapter, Ted Baird; and the secretary-treasurer, from the Delta chapter, Edwin Sunderland.



Shrier Leon Reilly Wagstaffe Saxe

Debate

WITH ONLY two lettermen returning last fall and with most of the members in their sophomore and junior years, Central debaters worked against heavy odds in gaining the recognition which they have won during the past season.

In the Midland College tournament held annually at Fremont, in which teams from all over the state are entered, Central reached the semi-finals by defeating other state teams. Although they were eliminated in the semi-finals, Central debaters were the last Omaha team to be eliminated from the tournament. Central's representatives in the Midland tournament were Ben Shrier '33, David Saxe '33, Dan Wagstaffe '32, and Ermagrace Reilly '33.

Better progress was made by the debaters in the city tournament. After they had defeated Creighton twice and won one victory over South, they were defeated in the finals by Tech, their traditional rival. Central representatives in the city tournament were Ben Shrier, David Saxe, Dan Wagstaffe, Dick Anderson, and Harvey Leon. The subjects debated this season were Chain Stores and Disarmament.

According to Miss Sarah Ryan, debate coach, who has done splendid work in debate at Central, and who has produced many champion teams in the past, this has been an off year for the debaters. However, with the excellent training this year's debaters have had, and with most of them returning next year, we may look forward to a champion team in 1932.



Larson Somberg Krcal Hart Horn Greer Smith Chudacoff Buchanan Elliott
 Siegel Masters Chandler Cox Towl Segal Maier Goodlett Changstrom Goldware
 Ross Clark Young Hopson F. Robertson McCague E. Robertson Kneeter Tretiak
 Kohlberg Steinberg Kirshenbaum
 Epstein Rosenstein Scott Niles Miller Ring Eggers McCall Green Rhodes Goldner

Quill and Scroll

FORTY-TWO members of the Central High Register staff, the largest group for a number of years, were elected to the Alpha chapter of Quill and Scroll, international honor society for high school journalists, this spring. Twenty-three members of the first semester staff, and nineteen second semester staff members were admitted into the society in the elections announced by Mrs. Anne Lane Savidge, journalism instructor, in April.

There are four requirements that all candidates must have fulfilled in order to be elected to this society. They are: first, to have done outstanding work in journalism; second, to rank in the upper third of the class; third, to have received the recommendation of the journalism instructor; and fourth, to have received the approval of the international secretary-treasurer of the organization, Dr. George H. Gallup.

Quill and Scroll was founded by a group of teachers at the University of Iowa in 1926 for the purpose of advancing the standards of the profession of journalism by developing better journalists and by instilling a higher code of ethics in these journalists at the beginning of their training.

There are now over six hundred active chapters of the society in the United States and England. Over 12,000 students make up the total membership of these chapters.

Quill and Scroll society publishes a magazine, *Quill and Scroll*, which contains articles of interest to its members. A copy of this journal is sent to each member of the organization.



Brown Crawford Ross Young Goodlett Haas Epstein Siegel Changstrom Spar
Masters Larson Hughes Towl Juckniess Pollard Ring Ellis Rhodes Scott Chudacoff
White F. Robertson E. Robertson Kirshenbaum Segal Chandler Jensen Snyder Stovall Whistler
Rosenstein Horn Hollister Tretiak Kohlberg Steinberg Frohardt Miller Livermore Cox Greer Niles Eggers McCall
Hopson Dugdale

O-Book Staff

Editor-in-Chief.....	Gunnar Horn	
Associate Editors.....	{ Nathaniel Hollister Catherine Cox	
Honors Editor.....	Hazel Niles	
ASSISTANTS—		
Lowell Haas	Elaine Robertson	Anne Tretiak
Eleanor Larsen	Frances Robertson	Raymond Young
Helen McCague	Lois Snyder	
Club Editor.....	Annie Laurie McCall	
ASSISTANTS—		
Leigh Eggers	Clara Jane Hopson	Betty Segal
Helen Frohardt	Agneta Jensen	Maxine Whisler
Activities Editor.....	Dick Watson	
ASSISTANTS—		
Dorothy Juckniess	Clinton Morrill	Lois Stovall
Rebecca Kirschenbaum	Abe Siegel	Carroll Waechter
Jack Melcher	Rose Steinberg	
Write-Up Editor.....	Bess Greer	
ASSISTANTS—		
Vera Chandler	Sadye Kohlberg	Doris Ring
Nora Pat Dugdale	Jane Masters	Donald Ross
Carlton Goodlett	Dorothy Pollard	Charlotte Towl
Lowell Haas	Claire Rhodes	
Sports Editor.....	Jack Epstein	
ASSISTANTS—		
Robert S. Brown	James McFarland	Arthur Spar
	Bill Scott	
Girls' Sports Editor.....	Sara White	
Art Editor.....	Ruth Miller	
Business Manager.....	Harry Rosenstein	
Circulation Manager.....	Eva Mae Livermore	
Proof Readers.....	{ Frank Changstrom Irving Chudacoff	



NATHANIEL HOLLISTER
Associate Editor



CATHERINE COX
Associate Editor



RUTH MILLER
Art Editor



HARRY ROSENSTEIN
Business Manager



EVA MAE LIVERMORE
Circulation Manager



GUNNAR HORN
Editor-in-Chief



ANNE LANE SAVIDGE
Faculty Adviser



Siegel White Juckniess Cox Towl Frohardt Segal Maier Ferer Somberg Krcal
Hart Green Hopson
Naughtin Chandler Kneeter Dugdale Tretiak Kohlberg Kirshenbaum Leitch Goodlett
Chudacoff Pollard Goldware
Masters Larson F. Robertson E. Robertson McCayne Niles Steinberg Eggers McCall
Buchanan Elliott Changstrom Clark Brown McFarland
Miller Melcher Rosenstein Scott Ring Roaz Young Epstein Goldner Horn Rhodes Spar

Register Staff

FIRST SEMESTER	EDITORIAL	SECOND SEMESTER
Paul Carman.....	EditorGunnar Horn
Gunnar Horn.....	Associate Editors.....Doris Ring
Donald Ross.....	Donald Ross
Raymond Young.....	William Scott
	Raymond Young
Howard Wilcox.....	Sports Editor.....Jack Epstein
Florence Whitebook.....	News Editors.....Marian Goldner
	Claire Rhodes
Gunnar Horn.....	Editorial Writer.....Jane Masters
Paul Carman.....	Copyreader.....Bill Hart
Catherine Cox.....	Proof Readers.....Frank Changstrom
Dorothy Juckniess.....	Irving Chudacoff
	BUSINESS	
Harry Rosenstein.....	Business Manager.....Harry Rosenstein
Ruth Miller.....	Advertising Managers.....Ethel Green
Dick Watson.....	Thelma Ferer
Bill Burkett.....	Circulation Managers.....Joe Goldware
Bill Mecham.....	Dallas Leitch
Dorothy Cathers.....	Staff Secretaries.....Abe Siegel
	Kathryn Ashenfelter

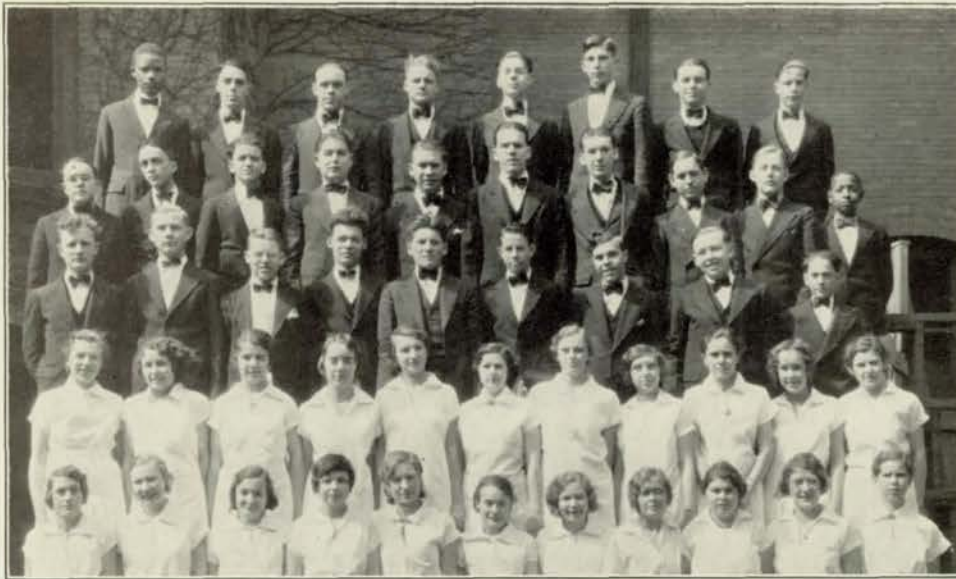

*Lee Hoisington Underwood Organ R. E. Johnson R. S. Brown Ernst Barber
 Kuyler Money Russell Shotwell Brown R. S. Johnson Kise Bently C. Mossman Perkins
 Nelson Bloom Kissel Hall Johanson Clark Maxwell Finlayson Shoemaker
 Snyder Chandler Greer Haugh Beranek J. Thompson Smith Musil Irwin Shoemaker Myers
 McCulley Gibson Bartlett Pounds Traver Mercer Baum Isbell Rubendall Graetz Eldridge*

Music Honors

FULFILLING a long-cherished dream of Mrs. Carol Marhoff Pitts, head of Central's music department, the a cappella choir, an organization composed of seventy-five boys and girls, was formed this year. The members, chosen from the Senior Glee Clubs, have in most cases had two or three years' training in the music department and are capable of singing the highest type of choral music. It is Mrs. Pitts' hope that membership in this choir will be a goal toward which the members of the Senior Glee clubs may work and strive.

In recognition of their work, fifty of the choir member were invited to sing at the Southwest Music Supervisors' conference in Colorado Springs, March 27. Members of the a cappella choir were also honored by being asked to take part in the North Central Music Supervisors' conference held in Des Moines in April.

In another branch of the music department, the instrumental, a Central student has won recognition. Margaret Bess Bedell placed first in the flute division of the M.I.N.K. contest held at the Peru State Teachers college, Peru, Nebraska.

Besides taking part in these activities, the music department produces the opera in December, gives concerts in the spring, and participates in the Nebraska State Music contest at Lincoln. Central is justly proud of her musical attainments and is hoping for continuation of the fine work.



Orchestra

NO ORGANIZATION contributes more to the life of a high school than its orchestra, which is called upon to serve all other groups. Under the able direction of Henry G. Cox, and with a membership of fifty-five, the orchestra has experienced a happy season of success. Mr. Cox has conducted Central's orchestras for the past fourteen years.

During each of the past several years, members of the orchestra have contributed special acts to the Road Shows: a charming act, "Three Exquisite Classics," was given for this year's Road Show by the flutists, Margaret Bedell, Mary Roberts, and Agneta Jensen. Beulah Kay, a member of the first violin division, was guest soloist of the Omaha Symphony orchestra at one of their performances this season.

In the district music contest James Peterson '32 took first place in the violin awards, while Margaret Bedell '32 won first place in the flute contest. The flute trio won first in the wood-wind ensembles.

The officers of the orchestra are usually selected from the senior members. This year Dorothy Davis has served as president and concert master, and Anne Tretiak has been secretary.

The work of the orchestra is sight-reading and analytical study of fine musical literature. The feminine members of the orchestra this year are as follows: Helen Amos, Frances Antrim, Ruth Baysdorfer, Margaret Bedell, Dorothy Davis, Ruth Davis, Betty Fellman, Shirley Fiedler, Alice Barbara Giermann, June Goethe, Frances Gordon, Mary Hassert, Agneta Jensen, Beulah Kay, Evelyn Neher, Elizabeth Phillips, Ellen Jane Phillips, Mary Roberts, Margaret Saxton, Anne Tretiak, and Edrose Willis.

The boys are Gordon Barber, Bryce Bednar, Elbert Cajacob, Oscar Carp, Irving Chudacoff, Darrell Churchill, Norwood Creekpaum, Bill Cunningham, Willard Dergan, George Edgerly, Jack Epstein, Arthur Etter, Norval Ewing, Jess Gamble, Dewayne Granly, Norman Hartzell, Bill Hill, Joe Hornstein, Julius Hornstein, Fred Jenness, Richard Kinman, Milton Kopecky, and Robert Larson.

Louis Levinson, Alvin Lustgarten, Francis McGuckin, Morris Milius, Roy Nelson, Paul Nielson, Dick Northcutt, Joe Panebianco, Lawrence Peckham, James Peterson, Harding Rees, Albert Rimerman, Charles Robinson, Carson Rogers, John Rushlau, Perry Rushlau, William Schneidewind, DeVer Sholes, Harold Tuchman, Lewis Vann, and Robert Waugh.



Color Guard

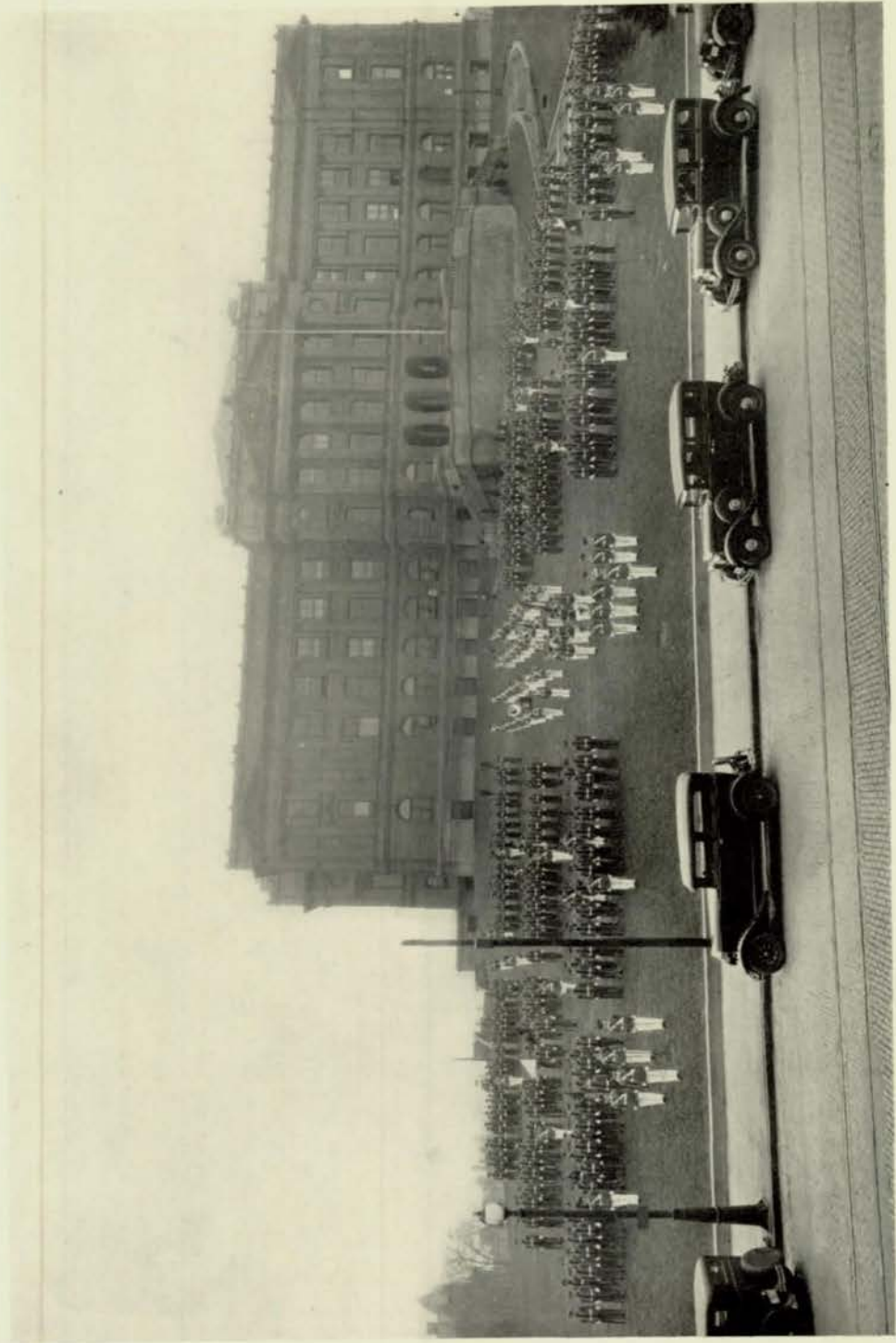

Regimental

Omaha High School Cadet Regiment

THE REGIMENT under the kind and efficient command of Lieutenant-Colonel Stephen P. Dorsey and Commandant F. H. Gulgard has had a very successful winter and spring and expects to have an equally fine camp under their direction in June.

Both have shown themselves to be fair and excellent commanders. Commandant Gulgard is now in his twelfth consecutive year in that position. Although Stephen has served only his senior year as the regimental commander, pleasant memories of his leadership will remain.



Stephen P. Dorsey



F. H. Gulgard

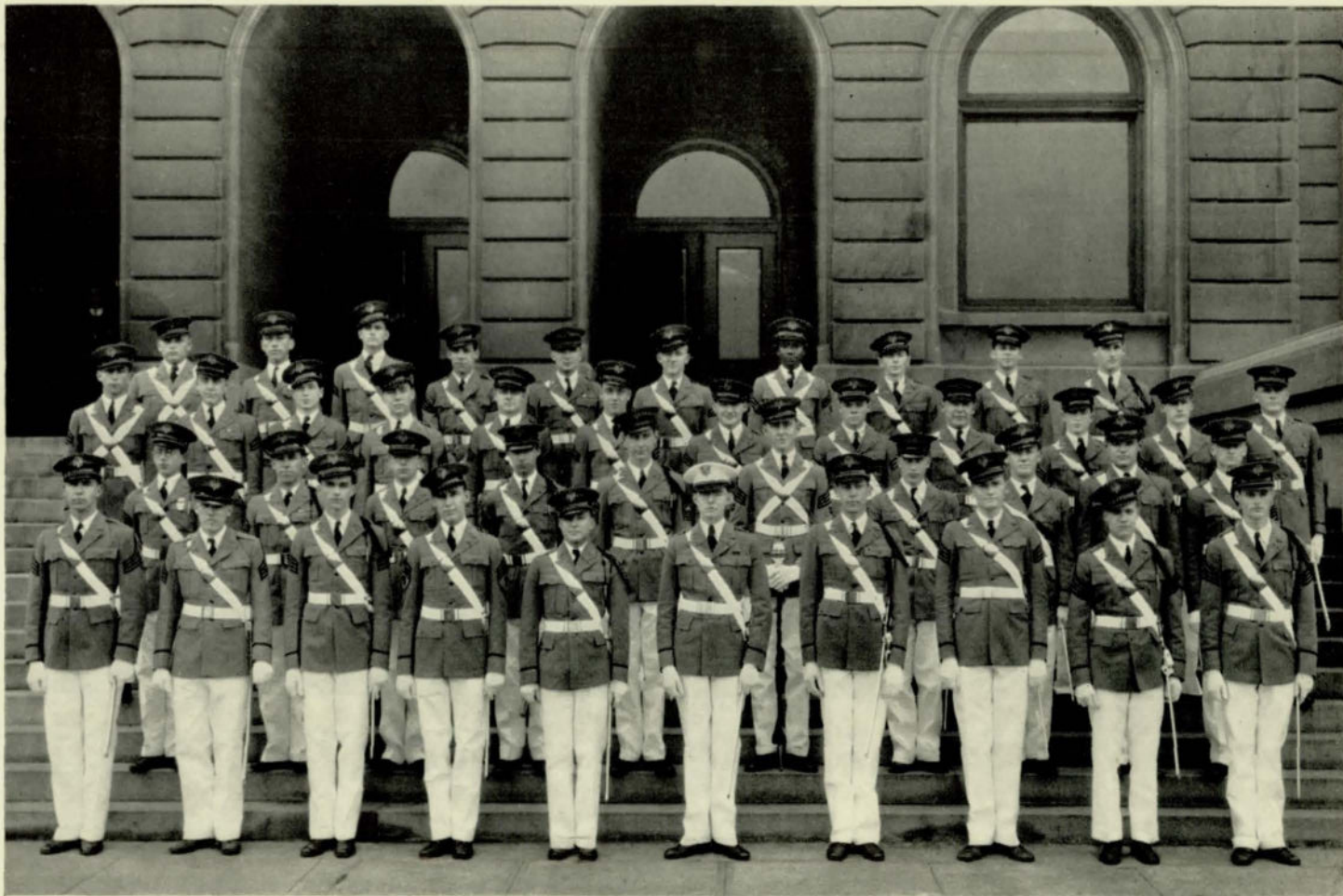

Cadet Officers' Club

Cadet Officers' Club

- Lieutenant Colonel*—
Stephen P. Dorsey
- Major Second Battalion*—
Frank J. Wright
- Major First Battalion*—
Douglass F. Johnson
- Captain and Adjutant*—
Ralph T. Cunningham
- Captain and Ordnance*—
Robert C. Bourke
- Captain Company A*—
Robert Ranney
- Captain Company B*—
Edward Rich
- Captain Company C*—
Charles M. Robinson
- Captain Company D*—
Dick T. McNown
- Captain Company E*—
Calvert Lindquest
- Captain Company F*—
William E. Kelley
- Captain Band*—
F. Lowell Haas
- Captain and Quartermaster*—
Arthur C. Byington
- Captain and Personnel Adjutant*—
T. Fred Rhoy
- Captain and Commissary*—
Robert L. Smith
- First Lieutenant and Adjutant 1st Bn.*—
Jack K. Wickstrom
- First Lieutenant and Adjutant 2nd Bn.*—
Dan Ramsey
- First Lieutenant Company A*—
Joseph S. Goldware
- First Lieutenant Company B*—
Jay Jorgenson
- First Lieutenant Company C*—
Fred Kerr
- First Lieutenant Company D*—
Jack Levine
- First Lieutenant Company E*—
Nathaniel R. Hollister
- First Lieutenant Company F*—
Max Emmert
- First Lieutenants Band*—
Robert S. Brown
Tom Organ
- First Lieutenant and Aide*—
John W. Crawford
- Second Lieutenant and QM. 1st Bn.*—
Bruce F. Johnston
- Second Lieutenant and QM. 2nd Bn.*—
Robert M. Brown
- Second Lieutenants Company A*—
David Fair
William Frieden
- Second Lieutenants Company B*—
Norman Sample
John F. Melcher
- Second Lieutenants Company C*—
William Harrison Mecham
Elmore Hoff
- Second Lieutenants Company D*—
Kenny P. Smith
Maage E. LaCounte
- Second Lieutenants Company E*—
S. Elliot McClure
Warren Huggins
- Second Lieutenants Company F*—
Daniel D. Macken
Samuel Rees
- Second Lieutenants Band*—
Jack G. Epstein
Carlton B. Goodlett



Engineers

Mouka Rose J. Levine Brown Hoff Emmert Combs Cunningham
McNown Crawford Wickstrom Jenkins B. Levine Ranney Robinson Byington
Wright Dorsey Rich Johnson



Crack Squad

McCleneghan Kent Kelley Sunderland Bloom Ranney Eldridge Cowdery Sandham
Standeven Sidell Goldstein



*W. Holmstrom Kopecky Rowley McGuckin J. Hornstein Stern Rosenberg Ewing
 Gorton Stearns Marshall Aulabaugh Tuchman Quick Jones Hartzell Mowbray
 Joe Hornstein Morton Bednar Tatelman Swartz Mertz Encell Butts Jeness Senter
 Trobough Aiken L. Holmstrom Merritt Goodlett Brown Haas Epstein Organ Leitch Finkel*

Band

HERE COMES the band! Every spectator leans forward in anticipation, for everyone is thrilled when hearing a good band during a regimental or on parade. The band of Central High School, composed of forty members, has many activities, such as playing for school mass meetings, football games, basketball games, regimentals, and civic parades. This year's organization, officered by Lowell Haas, Robert S. Brown, Tom Organ, Jack Epstein, and Carleton Goodlett, aided by First Sergeant Dallas Leitch, has done its part as bands of former years have.

Events of 1930 - 1931 that will long be remembered are the trip to Council Bluffs on a chartered street car to play for the Central-Abraham Lincoln football game; a concert at the court house for a naturalization meeting; any one of the five basketball games at which they played, particularly the games in which Central vanquished Tech; marching in the "Know Omaha," Police Inspection, and Omaha Air Race parades; Band banquet, May 28, and last but not least, the cadet encampment.

The band for years has been aided by the combined efforts of Commandant F. H. Gulgard and Mr. Henry Cox. The inspection banner, won for six consecutive years by the band, was lost last year, but this year the banner may be regained by the musicians.

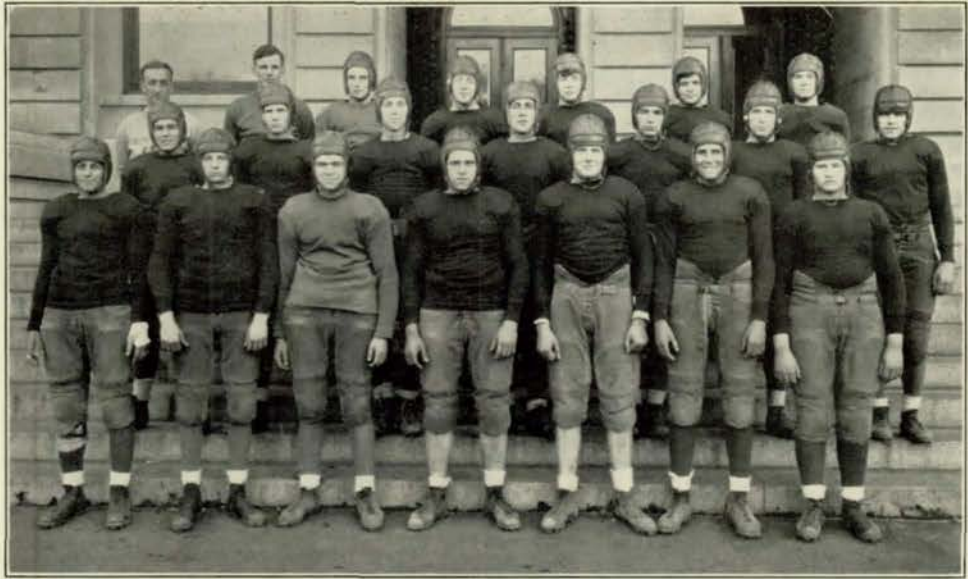

*Scott, assistant coach Knapple, coach Trobough Hoff Condon Wright Eagleston
 Levine Porr Eldridge Macumber Douglas Loder McCann
 Coren Carlsen Scanlan Rich Munkhof McFarland Blackburn*

Football

WITH A light, shifty team the Central pigskin luggers came through the 1930 season with a record of four victories and four defeats. At the beginning of the year the prospects for a winning team were mediocre as the team had to be built around four lettermen, one lineman and three backfieldmen.

In the first two games of the year the Eagles were victorious over Fremont and North by scores of 13 to 7 and 14 to 6, respectively. In each game the Purples were rated as the underdog but showed a spirit that was unbeatable.

Judged by their previous victories, the Purples were favored to win from South but finished on the short end of a 19 to 0 score. The spirit that the team had shown in the first two games was lacking, and they also dropped the following game with Lincoln.

Snapping out of their slump, the Eagles won their next two games. The strong Falls City aggregation fell before the Centralites, 6 to 0, and the next victim was Abraham Lincoln, succumbing 12 to 6.

Playing their last home game of the year, the Knapplemen lost a close game to their ancient rivals, the Maroons. Holding the heavy Tech team scoreless the first half, the light Central team weakened in the third quarter, and Tech scored a touchdown. The other Maroon score came in the dying moments of the game. In the final game of the season the Eagles journeyed to St. Joe, only to lose, 19 to 0.



*Call, manager Binkley Altsuler Chadwell Howell Birge
Knapple, coach Carlsen Brown McFarland Emmert Scott, assistant-coach*

Basketball

BUILDING the 1930-31 basketball quintet around five returning lettermen, Mr. F. Y. Knapple coached the Central High team through a hard schedule, winning nine out of nineteen games. Everett, McFarland, Carlsen, Emmert, and Brown were the five veterans, while Howell was added to the roster of regulars after Everett's graduation.

After defeating Harland and Oakland and losing to West Point during Christmas vacation, the Purple team returned to Omaha to conquer Creighton, South, and Abe Lincoln in quick succession. The Eagles showed the finest brand of basketball in these three contests that they exhibited all season. The defeat by Council Bluffs was the only setback they suffered during the entire regular season.

Coach Knapple's pupils lost an 8 to 11 decision to Tech, but in a second tiff Central gave Tech a sound trouncing of 18 to 14. The Purples dropped two close decisions to North but took two decisive victories from the strong Lincoln team.

In return engagements Abe Lincoln defeated Central, as did Creighton. St. Joe Central handed Omaha two more setbacks, 32 to 12 and 28 to 15. The Eagles came back to their own and scored a knock-out at the expense of the South Packers by a score of 37 to 8. The last two games were with the city champion Benson Bunnies. The suburbanites won both games after a hard struggle by the scores of 25 to 15 and 27 to 18.



Adams Reavis Gordon Rutter Douglas Brison Rosewater Masters, manager
 Burdick Rimerman Anderson Epstein B. Buell Crawford Quick D. Buell Burdick, coach
 Swanson Race Lima Ralya Lascerowitz Clark Cole Urquhart

Swimming

WITH ELEVEN returning lettermen, Coach Burdick's Central High mer-men had a successful season, winning six out of their eight dual meets and being runner-up in both the city and state meets.

The first meet of the season was with Creighton. The Prepsters were overwhelmed to the tune of 78 to 15, and in a later meet the Eagles were again victorious by a score of 55 to 29. Next on the program came South and Lincoln, and both of these teams were vanquished by relatively large scores. Tech gave the Purple ducks their first taste of defeat by edging out a close win, 54 to 39.

In the city meet Central gave the city champion Technical High aggregation a scare, but the Maroons' well-balanced team won by the narrow margin of 59 to the Centralites' 51. The Purple natators then took their next two meets from Lincoln and South but lost to Tech. In the state meet Tech won with a total of 56 points, Central was second with 43, and Lincoln was third with 25.

Loss of such men as Kelly, city and state champion in the 50-yard free style, Epstein, city and state record-holder in the plunge, Burdick, Gordon, Rutter, Anderson, Race, and Clark will work a hardship on the hopes of next year's team; however, there will be plenty of veteran material next year, including Swanson, Lima, Ralya, Rimerman, D. Buell, B. Buell, Reavis, and Adams.



Baseball

	<i>Massen</i>	<i>Giangrasso</i>	<i>Birge</i>	<i>Quick</i>	<i>Kibby</i>	<i>Swinarski</i>	
<i>Coffey</i>	<i>Spiegel</i>	<i>Howell</i>	<i>Altsuler</i>	<i>Beh</i>	<i>Stickler</i>	<i>Jetters</i>	
<i>Coach Scott</i>	<i>Scanlan</i>	<i>Carlson</i>	<i>McFarland</i>	<i>Porr</i>	<i>Gesman</i>	<i>Coach Knapple</i>	



Track

<i>Goldston</i>	<i>Payne</i>	<i>Holcomb</i>	<i>Brookman</i>	<i>Ogilvie</i>	<i>Rodwell</i>	<i>Rosewater</i>	<i>Anderson</i>
<i>Wilkes</i>	<i>Best</i>	<i>McCann</i>	<i>Rosenbaum</i>	<i>Jones</i>	<i>H. Hoff</i>	<i>Williams</i>	<i>Goodlett</i>
<i>Thorsen</i>	<i>Barbec</i>	<i>Clark</i>	<i>Boyer</i>	<i>Emmert</i>	<i>Cozad</i>	<i>Eldridge</i>	<i>Pemberton</i>
<i>E. Hoff</i>	<i>Thompson</i>	<i>Jorgenson</i>	<i>Hughes</i>	<i>Loder</i>	<i>Black</i>	<i>Phillips</i>	<i>Coach Schmidt</i>



Wrestling

*Douthitt, coach Williams Mertz Riddle Harris Kerr Spenceri
Spar Campagna Barber Roitstein Cattano Carnazzo*



Lettermen

*Scanlan Boyer Howell Porr Kelley McFarland Carlsen Loder Condon Brisson
Chadwell Epstein
Friedman Campagna Egelston Roitstein Kerr Carnazzo Goodlett Clark Hoff
Eldridge Emmert
Rutter Douglas Phillips Williams Levine Rimmerman Race Macumber Spar Brown Swanson*



Porter Brown Stander B. Randol Schnackel Hannibal Chadwell
D'Andrea Forehead Rimmerman Sinclair Wagner Boucher Wright Fuqua
Collins Sundberg Enyrs Sprague T. Holst J. Holst Bolen
Vaughn Werner Saxton Rothkop Anderson E. Peterson Broad

Basketball

MORE than usual interest was shown in basketball this season, due largely to the fact that two court basketball was played, thus opening a larger field for team work.

A highly contested inter-class tournament, consisting of a round robin of five games was played off after nearly four weeks of hard practice and competition in choosing the teams.

The tournament started off with the juniors, captained by Virginia Boucher and the seniors captained by Mary Brown winning over the two underclass teams. In the following two rounds of games the sophomores were eliminated from the contest, and the juniors suffered one defeat, dropping them to third place. In the fourth game of the tournament the struggling juniors were eliminated from the fray leaving the seniors and freshmen contesting for highest place.

Victors in the final game were the ever-dominant seniors with the freshmen as the runners-up. Margaret Saxton, June Holst, Virginia Boucher, and Mary Brown were captains of the freshman, sophomore, junior, and senior teams respectively. It is very seldom that a freshman team places in the tournament so great things can be expected of them in future years.

As a culmination of the basketball season, Central girls were hostesses to girls from other Omaha high schools at a basketball play day held in March. This is the first year that a basketball play day has been held, but with this year's success, play days in all girls' athletics will probably become annual affairs.



*Ingram Hunt Connolly Wirts Robinson Dufield Goethe Allardyce White Schnackel Lush
 Gleason Cropper Kavan Hughes Eppers Fales E. Pindero A. Pindero Bexten
 M. Myers Robertson
 Tebbenz Larson F. Waddell Grobee Winton Horejs Mrs. Case P. Waddell Vodra J. Smith
 McCarthy Fuller*

Swimming

ALTHOUGH swimming has always been a popular sport among girls at Central, this year it has been made even more attractive by the offering of a cup and two plaques for those doing outstanding work. A "Marathon Contest," and an "Achievement Test" activity constituted the basis for determining the winners.

The girl swimming the most number of miles in the marathon contest, and passing the greatest number of achievement tests, consisting of speed swimming, stunts in the water, and low and high board diving, received a silver loving cup, and the two girls with the second best record received a plaque.

Two years ago when swimming was first offered for girls at Central a charge was made for instruction, but this year swimming for girls has been placed upon an equal basis with other subjects.

Excellent individual work has been done during the year in Life Saving. A great many girls received Junior Life Saving emblems, and several of the older girls received Senior Life Saving emblems.

Girls also cooperated with boys in presenting a swimming pageant, "Pool of Promise," in December. Relay races, medleys, under-swimming, and high and low board diving were worked out in the pageant through which ran a story linking it together. The pageant was well attended by the student body as well as by the general public, which showed the interest outsiders have in the grandest of sports, swimming.



Baseball

Rimmerman Chadwell Brown Boucher Schnackel Hughes Martin Crane D'Andrea
 Broad Collins M. Holst Werner Wagner Howley Saxton Larmon Rothkop
 Larson Forehead Johnson G. Eayrs Sundberg Sinclair Wright Anderson Sprague
 Horejs Lawson Fuqua Hassert Mrs. Case Vaughn Stander Hannibal Kuhl Tebbens



G. A. A.

B. Randol Rimmerman Tebbens Stander Petersen Larson Hannibal Larmon Saxton
 T. Holst J. Holst
 Watson Fuqua Sundberg Wright Hassert Vaughn Eayres Johnson Baldwin Camel D'Andrea
 Anderson Sinclair M. Sprague Brown Boucher Mrs. Case Schnackel Porter Baird
 Forehead Rothkop



Golf and Tennis

*Gaeta Edwards Rigg Reynolds Miloni Fales Boucher Schnackel C. Master Gemma
Bolen J. Masters Stander Hassert Kohlberg Peterson Brown Hawley Davies*



Hockey

*Brown Watson T. Holst J. Holst Hassert Wright Peterson Stander Tebbens
Boucher Schnackel M. Sprague Forehead M. Holst Porter Baird B. Randol
Werner Eoyres Rothkop Anderson Saxton Hannibal Fuqua*

*Bared to the sun at last, it gave the hour
That bound an old affection to new power.*



Organizations

THE PRIMARY purpose of many of the clubs is to inspire interest in the subjects of which the rudiment are covered in the classroom. With semi-official character, they naturally allow a freer range of activities than could be permitted in the classroom, and so lead to what might otherwise be dull and uninteresting subjects, a glimpse into the possibilities which the basic work of the class opens up.

Not all of the clubs come in this category. A number are designed in a large part to exercise the students' energies in purposes not directly connected with the class work, in activities which are useful for their experience and for the help they give in aiding the functions of the school.

MATHEMATICS SOCIETY

Nathaniel Hollister

Kenny Smith

The Mathematics Society, sponsored by Miss Amanda Anderson, supplemented its usual programs and construction of projects by lectures from outside technical speakers, and also by a trip through the Union Pacific shops and laboratory. The club's social activities opened with a Halloween party at the Hollister home, and were climaxed by the annual spring banquet.



LATIN CLUB

Robert E. Johnson

Faye Goldware

This year the Latin Club is noted for its *Loquax*, a spicy newspaper printed in English and Latin and sold throughout the whole school. Other highlights were the presentation of a marionette show, *The Three Bears*, in Latin, and the purchase of a group of slides depicting the school life and games of early Roman children. The club sponsors are Mrs. Bessie Rathbun and Mrs. Bernice Engle.



STAMP CLUB

Willard Dergan

Howard Lee

The Stamp Club provides an opportunity for collectors to discuss their hobby and to round out their collections by purchasing stamps at the club auctions. This year the members have started an album to be placed in Central's library when completed. This will be filled with members' duplicate stamps and donations from outsiders. Miss Helen Scott and Miss Mary Parker sponsor the organization.

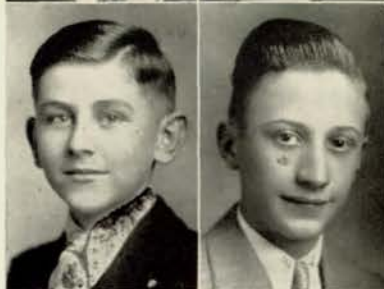



STUDENT ASSOCIATION

Dan Ramsey

Its membership including most of the students, Student Association sponsors all major activities, reaching its zenith in athletic mass meetings, where all get an opportunity of splitting their lungs for Alma Mater.

STUDENT CONTROL

Raymond Young

Student Control, sponsored by Mrs. Irene Jensen, patrols Central's halls and lunch lines, and assists in library registration. It has been host to members of the Federation of Student Councils this year.

CENTRAL COMMITTEE

Calvert Lindquist

Besides attending to study hall ink, the trophy case and the dandelion dig, Central Committee has taken upon itself the task of supplying forgetful history students with crayons and glue for maps. Miss Juliette Griffin and Mrs. Anna Haynes are sponsors.

MONITORS' COUNCIL

Jack Crawford

Monitors' Council is an important unit in self-government in the library. It considers library regulations and acts as a court for cases of continued library misdemeanors. Miss Zora Shields, chief librarian, is sponsor.

CENTRAL COLLEENS

Catherine Cox

Central Colleens have just completed an unusually active year. In addition to acting as big sisters to bewildered freshmen, they have provided for poor families at Christmas, and have served teas for teachers.

BOOSTERS' CLUB

Virginia Lee Long

Though only organized this year, the Boosters' Club has already rendered an important service by erecting a marker for the Oregon Trail between Omaha and Fremont. Miss Genevieve Clark sponsors the group.

SPEAKERS' BUREAU

James Harris

Speakers' Bureau has played a very important part in Central's life this year. Due to the depression it has had to push its drives strenuously in order to insure success for the school's campaigns and ticket sales. Miss Myrna Jones is club sponsor.

FORENSIC SOCIETY

David Saxe

By presenting movies, the Debate Club, sponsored by Miss Sarah Ryan, raises money to finance partially the trips of Central's debate team. The club also attends debates, and makes arrangements for outside debates.

GIRLS' NATURAL SCIENCE CLUB

Ermagrace Reilly

The Girls' Natural Science Club, organized by Miss Caroline Stringer, arranges programs concerning plants, birds and insects. The club thus promotes among students a greater interest in natural life.

BIOLOGY ROUND TABLE

Dick Anderson

The Biology Round Table is the club in which would-be scientists spend delightful hours comparing the true inwardness of polywogs and mud puppies, and discoursing learnedly on abstruse biological subjects. Miss Stringer is adviser.

TITIANS

Carol Love

Central's Titian's, with their red hair and green smocks, are a picturesque sight at most of our school performances, for they usually do the ushering at all the big affairs. They are sponsored by Mrs. Irene Jensen.

FRENCH CLUBS

Elizabeth Hayward

Fred Kerr

Le Cercle Francais, sponsored by Miss Pearl Rockfellow, Miss Bess Bozell, Miss Ella Phelps, and Madame Barbara Chateain, and the Gentlemen's French Club, sponsored by Miss Bozell, have the same functions although they are separate organizations. Among their outstanding activities this year have been joint subscription to the famous *L'Illustration*, a French magazine, a lecture given in French by Dr. F. J. Despecher, and presentation of a French play by each club.

LOS SABIOS

Raymond Elliott

Los Sabios, sponsored by Mrs. Margarita Vartanian, is composed of students who wish to increase their knowledge of Spanish. They accomplish this by presenting Spanish programs and having outside speakers.

GREENWICH VILLAGERS

Ruth Miller

This year this club of artists, sponsored by Miss Mary Angood, staged a contest in which all its senior members partook, entering from one to three examples of their work. A committee of outsiders judged, and prizes were awarded.

LININGER TRAVEL CLUB

Marion Smith

Lininger Travel Club was formed to promote interest in travel and literature. At each meeting a speaker lectures on a foreign country. Miss Elsie Fisher, Miss Margaret Mueller, and Miss Mary Parker are sponsors.

DER DEUTSCHE VEREIN

Jack Epstein

The German club, sponsored by Miss Marie Schmidt, was formed to stimulate interest in German customs and language. By conversing as much as possible in German and by presenting German programs, the members receive a better understanding of the language.

CENTRAL HIGH PLAYERS

Richard Stockham

Central High Players, sponsored by Miss Myrna Jones, Miss Katherine Gallagher and Miss Doris Hosman, gives two plays a year, usually at mass meetings. This year they received an invitation to join the National Thespians, an honor society in dramatics.

GYM CLUB

Mary Rigg

The Gym Club, one of Central's oldest clubs, is organized for social purposes. It has sponsored several hikes, and has managed a concession at football games. Mrs. Glee Case is its adviser.

GIRLS' ATHLETIC ASSOCIATION

Dorothy Porter

The Girls' Athletic Association is organized throughout Nebraska. The members earn points by entering various fields of athletics, and work for the four awards offered. Mrs. Case sponsors the Central High division.

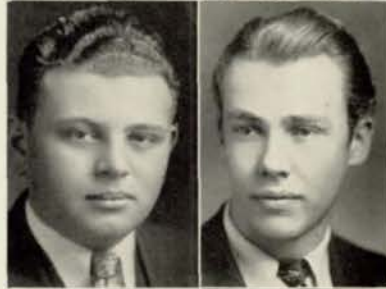



Shearer Kilbourn Fiala Beck Brown Weinberg Schall Bush Ashwood Heald
Bowen Robertson Strauss D'Andrea M. Millman G. Millman Dodds Goldberg Chamberlin
Lovejoy Stovall Steele Smith Fisher Hansen Hanley Rubendall Steinberg Oruch
Bigford Kingsbury Smiley Marks DeWald Goldware Christensen Reilly Hinchey White Sump Senez
Dolgoß Rosenfeld

Student Control



D. Watson Guenther Russell Dorsey McClure Fair Elliott Shotwell Ernst Money
Fuller Eagleston Laserowitz Changstrom Stein Siegel Ramsey Crawford Scott Corkin Drake Young
McCarthy Duffield Love M. Maier Carson Weir Gleason N. McCulley V. McCulley Johnson Somberg Gregory
Wigton Hall Herron Wood Frohardt Masters M. J. Maier Robertson M. Watson Lindquist
Buchanan Epstein
Davis Thorpe Brown McNab Paulson Clark Ross Rees Eggers Greer Forsyth Lee



Central Committee

*K. Smith Race Forbes Blundell Hayward D. Smith Livermore Droste Schall Correa E. Horwitz
 Fonda Byington McClure Haas Johnson Flax Thorsen Fair R. Young P. Young
 Burke Hart Kelly Kilbourne Holmstrom Baird Higgins M. Smith Wood Quick K. Smith
 Boyer McNowen Lindquist Watson M. J. Hughes Wilson Waechter Thompson Rhoades M. F. Hughes
 E. Johnson Goodbinder*



Monitors' Council

*Prohaska Deems Guioi Cox Wickstrom Horn
 La Counte Eggers Wolfe Maier Clark Crawford*



Central Colleens

Nall Johnson Bichmeir Kuehl J. Johnson Smith Greer Handley Hawley Masters Heald
Stein Yates Woodford Lawlor Dodds De Wald Quick Hess Schultz Silverman
Cosmas Biurvall Guiou Goodsell Hansen Reilly Hinchey Vajgrt L. Niles Mancuso Leish
H. Niles Morton Somberg Shaw Beranek White Hayward Cox Tebbens Watson Higgins



Central Colleens

G. Millman Tretiak M. Millman J. Hayward E. Hayward Moorman Osborne Paulson Addy
J. Thompson Mayer Young Pehle Wolf Christensen Jacobson Oruch Frahardt McCarthy
Larson Berkowitz Monsky Kozberg Feblowitz Safersteen Marks Crew Bartlett Werner
Randol Bush Bedell Goodbinder Foster Roberts Hultman Long Lindleaf Wood



Central Colleens

Chin Ingram Snyder Fales Johnston Rimmerman Baysdorfer Holmstrom Patterson Dimke
McCague Robertson Gem Wong Mancuso Jorgenson Greusel Backstrom Beck Steel Stoval
Finnegan D'Andrea Freyer Buno Miller Forehead Foster Hoefner Newton Peck Wiener Finnigan Corkin
Hopkins Ashwood Dow Slutzky Kingsbury Sinclair Sawtell Welsh Cain Horejs
Pollard Kirshenbaum Steinberg

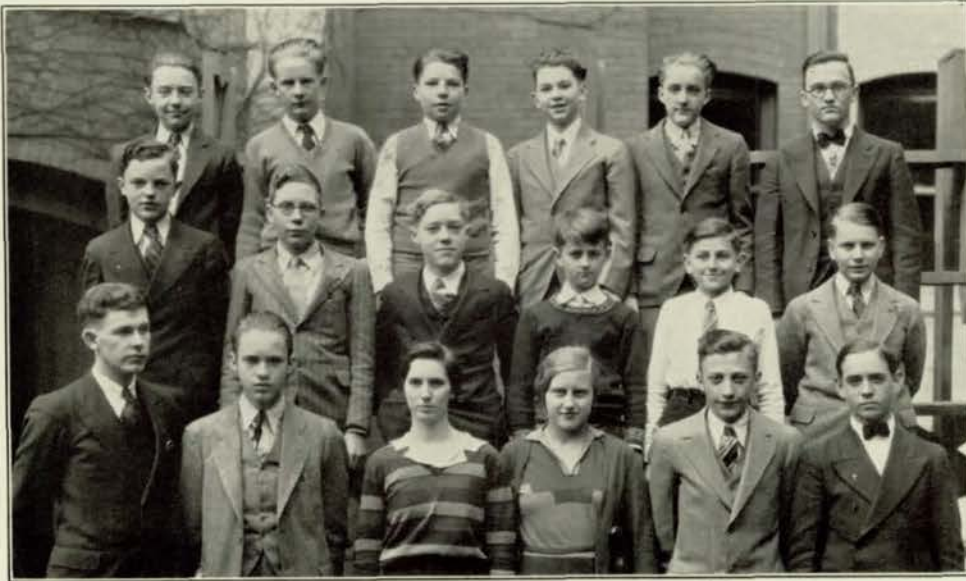

Stamp Club

Pechac Whitney Kibbie Clobridge Peckham Hornstein
Parker Bushman Schneiderwind Rushlan Dergan Nash
Naughtin Barton Fales Munkhof Lee Bentley



Speakers' Bureau

<i>Connors</i>	<i>Hollister</i>	<i>Ramsay</i>	<i>Davis</i>	<i>Bourke</i>	<i>Cook</i>	<i>Alexander</i>	<i>Buell</i>	<i>Cowdery</i>	<i>Pizer</i>
<i>Amos</i>	<i>Wilkes</i>	<i>Saxe</i>	<i>Anderson</i>	<i>Erickson</i>	<i>Severinsen</i>	<i>Jones</i>	<i>Bittner</i>	<i>Weimer</i>	<i>Low</i>
<i>Race</i>	<i>Horejs</i>	<i>Horwitz</i>	<i>Freyer</i>	<i>Kilbourn</i>	<i>Woods</i>	<i>Hayward</i>	<i>Barber</i>	<i>Watson</i>	<i>Walrath</i>
<i>Goldware</i>	<i>Robertson</i>	<i>Cain</i>	<i>White</i>	<i>McCaffrey</i>	<i>Kelley</i>	<i>Milliken</i>	<i>Rhoades</i>	<i>Braun</i>	<i>Ross</i>
	<i>Fletcher</i>	<i>Bloom</i>	<i>Goodlett</i>	<i>William</i>	<i>Lippold</i>	<i>Metzger</i>	<i>Nesbitt</i>		

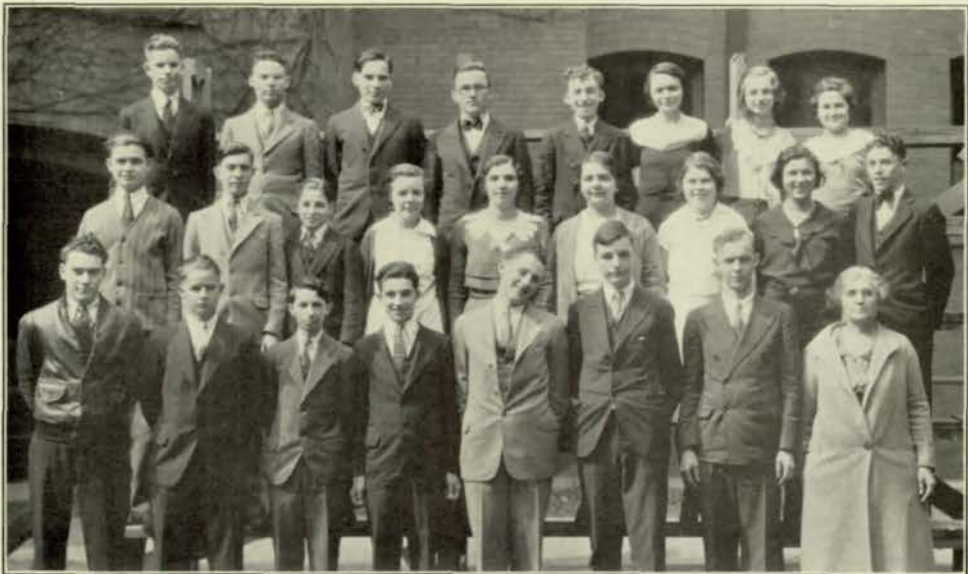

Forensic Society

<i>Kort</i>	<i>Leon</i>	<i>E. Rosenbaum</i>	<i>Hornstein</i>	<i>Lazerson</i>	<i>Jacobow</i>	<i>Silverman</i>	<i>Oruch</i>
<i>Carp</i>	<i>Frumkin</i>	<i>Cherniss</i>	<i>McCreary</i>	<i>Weiner</i>	<i>Gross</i>	<i>Rubendall</i>	<i>Dolgoff</i>
<i>M. Rosenbaum</i>	<i>Harris</i>	<i>Shrier</i>	<i>Saxe</i>	<i>Anderson</i>	<i>Wagstaffe</i>	<i>Long</i>	<i>Miss Ryan</i>



Girls' Natural Science Club

<i>Finnegan</i>	<i>Robertson</i>	<i>V. Smith</i>	<i>Bush</i>	<i>Beck</i>	<i>Ross</i>	<i>McCulley</i>	<i>Senez</i>
<i>Petersen</i>	<i>Backstrom</i>	<i>Horwitz</i>	<i>Febowitz</i>	<i>Sherman</i>	<i>Hulst</i>	<i>Nall</i>	
<i>Goodbinder</i>	<i>Schultz</i>	<i>Goodsell</i>	<i>Welsh</i>	<i>Reilly</i>	<i>Gibson</i>	<i>Perlis</i>	



Biology Round Table

<i>Bowman</i>	<i>Price</i>	<i>Bickel</i>	<i>Brown</i>	<i>Guenther</i>	<i>Hoisington</i>	<i>Lee</i>	<i>Barton</i>
<i>Carman</i>	<i>Fradenburg</i>	<i>Kibbie</i>	<i>Nash</i>	<i>Walson</i>	<i>Hornstein</i>	<i>Yeager</i>	<i>Schneiderwind</i>
<i>King</i>	<i>Drake</i>	<i>Eggers</i>	<i>Miss Stringer</i>	<i>Anderson</i>	<i>Melcher</i>	<i>Fair</i>	<i>Ranney</i>



Girls' Senior Glee Club

*Ernst Loosemore McCague Dodds Shellberg L. Mayer F. Mayer Horeis Lundell Trussell Clark
Heald Gross Burstein Campbell Ashwood Rhoades Rhodes White Oruch Fellman Reinhardt
Carson Kingsbury Crew Corkin Hopson Sawtell Morton Beeson Tholl McCaffrey Bishop McCall*

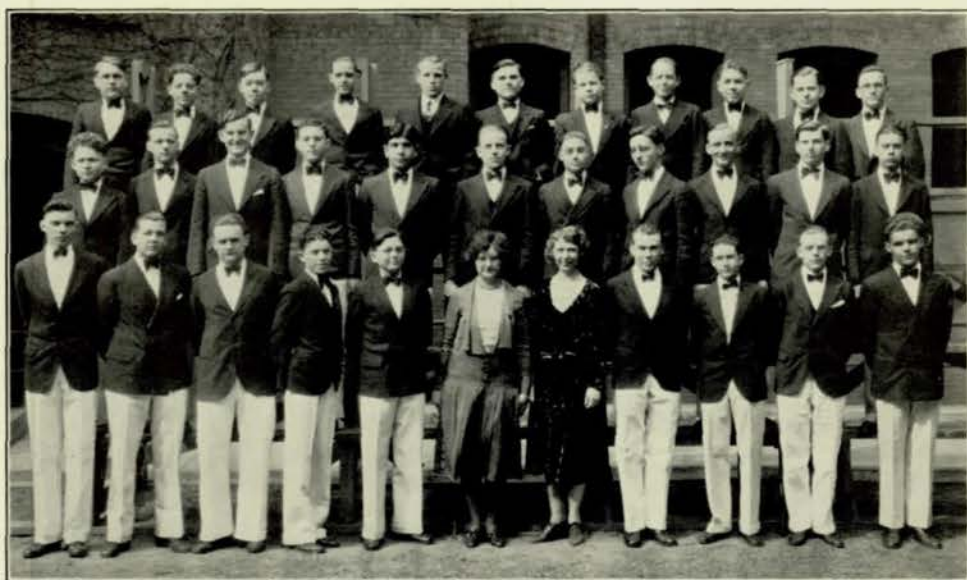

Boys' Senior Glee Club

*Zimmerman Butts Taylor Hunt Larsen John Masters Corsen Clarke O'Gorman Hornstein
Bednar Horjeis Robinson Turkel Carnazzo Moucha Lewis Hayward Thorsen Forsyth Moshier
Clark Hessler Thomsen Spar Morton Mrs. Marie Edwards Mrs. Pitts Stockham Brown Bethune Greer*



Zusman Burrell McMartin Tuchman Moon Lunan Fry Macumber Lonergan
 McCreary Mock Tennenbaum Lush Spaulding White Lipsey McCaw Artison
 Cote Graham Herrick Welsh Gardner MacNeill Gould Eller



A Cappella Choir

Kugler Helgren Russell Shotwell B. Brown Deems R. S. Johnson Kise Pizer Ernst
 Hoisington C. Mossman Perkins
 Thompson Kissell Watson Money Hall Johanson Clark Maxwell Finlayson Bentley
 Barber Shoemaker Organ
 Nelson Eldridge Snyder Beranek Kelley Wigton Graetz Bartson Evans MacNeill
 Irwin Rubendall Swartzlander Ames R. E. Johnson
 K. S. Brown Chandler Isbell Kirschenbaum Greer Haugh Thompson Smith Cox M. J. Maier
 Neveleff Love M. Maier Shoemaker Myers Lee
 Bloom McCulley Gibson Bartlett Pounds Travers Mercer Baum Koory Kuctensky Musil
 Steinberg Kohlberg Anderson Horwitz Underwood



*Sandall Hunting Randall Dodds Myers Steavenson Farber Robertson Rogers Ackerman Reynolds
 Bilz Argubright Goldsmith Geryc Myers Henningson Patterson Fletcher Woods
 McClellan Baldwin Wright Sheridan Kirshenbaum Jacobson Silverman Lawson Harbin
 Cropper Rosenfeld Wiseman Friedman Resnick Allis Miloni Byrd Forman Tuchman Margolin Stalcup*

Girls' Junior Glee Club



*Richardson Scott Backlund Stein Smith Lininger Indoe Fales Yates Cooper
 Mathews Meyers Abbott Nolan Nelson Anderson Deeter Loe Sahn Copeland Walters
 Abbott Brady Barr Lindquist Smith Morton Harris Shaw Collins Mach Gilbert
 Thorpe Jacobson Dolgoj Gilinsky Keen Stefa Grinnell Kavan Mackley Jackson
 Harris Bliss Stone Waddell Perlis Kulakofsky*

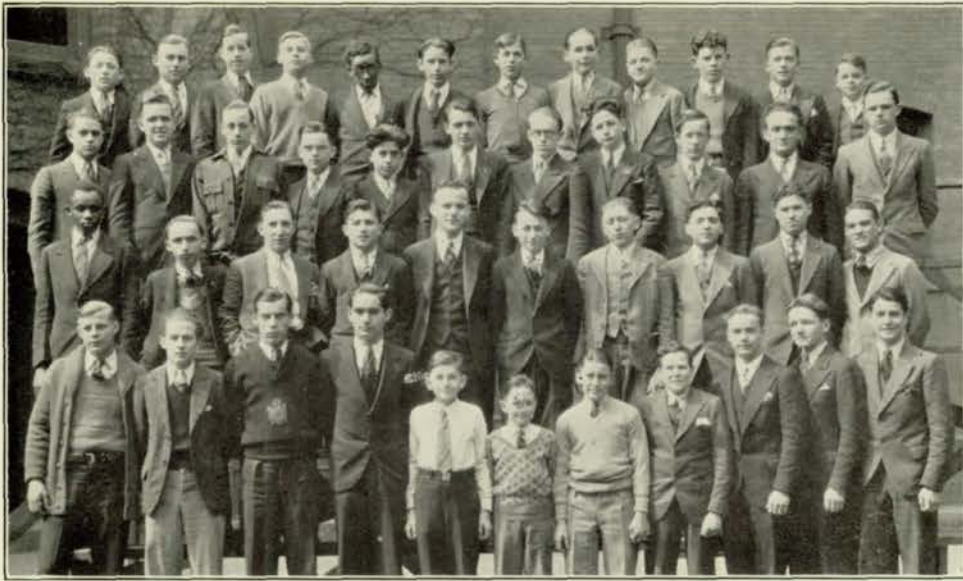

Boys' Junior Glee Club

Mazzeri Katskee Hansen Riddle Goldston Lerner McQuire Wood Polyzois Allison
Tagg Snyder
Musselman Webber Haney Bowman Grey Rossitto Harris Carey Cooper Levine Horkey
Hallowell Stein Soskin Himmelstein Hill Chait Hankins Laytin Altzuler Cattano
Riddle Jenness Harmon Arbesfeld Dergan Wightman Pilling Green Wolf Thomas Brown



Titians

Ashwood Pearl Peterson Allen Lindleaf Stone Stanton Oehrle F. Waddell Carter
Fitch Goldsmith McCaughy Wilcox Whitebook Handley Byrd Bock Hanley P. Waddell
Cropper Nolan Cummins Mann Brott Moriarty Ross Love Brown



Le Cercle Francais

*Brenner Droste Walrath McFayden Livermore D. Smith Brown Shoemaker
 Fore Guiou Young Robertson Shaw E. Hayward Wigton Foster Dunn
 Moore Allen Somberg Souders Ellis Senez Hughes M. Smith Higgins Cox
 Jane Hayward Dolgoff Gilbert Kelly McCaffrey J. Hayward Wood Armstrong McCague*



Gentlemen's French Club

*Thorsen McNowen Kerr Johnston Cook Fair Holman
 Temin Shoemaker Davis Ralston Pinne Sample Smith Ramsey
 Ranney Fonda Kaplan Miss Boxell Eldridge Cunningham Haas Dorsey*



Latin Club

Lerner	Hall	Goudy	Horejs	Perlis	Mullis	Saxe	Smith
Poulterer	Gearhart	Hanson	Anderson	Fisher	Hoyt	Kilbourn	Mittelman
Chandler	Smith	McCarthy	Herron	Bush	Goldware	Slosburg	Robertson
Ross	Young	Drake	Johnson	Rees	Reilly	Cosmas	Lee
							Green



Los Sabios

Schall	Handler	Patterson	Draho	Osborne	Mancuso	Whitebook	Needham	Reinhardt	Miller
Rosenbaum	La Counte	Christensen		Saferstein	Robertson				
				O'Brien	Metzger	Macken	Kent	Hughes	Kilbourn
Gerye	Reynolds	Schuelcy	Severinsen	Erickson	Hart	S. Catania	A. Catania	Mary MacNeill	
			Kirshenbaum	M. MacNeill	Jones	Amos			
Buono	Pringle	Diesing	Harmon	Kise	Mrs. Vartanian	Miss Erixon	Greenstone	Rogers	
				Elliott	Swanson				



Greenwich Villagers

*Cummins Nixon Jensen Wood Hess See Horn Fangman
 Frohardt Wirts Hanley Masters Dugdale Walters Allen Finlayson Ellis
 Hughes Kavan Diesing Senez Watson Miller Peterson Mayer*



Lininger Travel Club

*Kvetensky Musil McCague Greer Eldridge Corbin Livermore DeWald Porter Lynch
 Grandjean Watson Stander Cox Higgins Smith Yant Bliss Cooper Wright
 Fore Smith Finlayson Allen Quick Senez Shaw Krcal H. Niles L. Niles Somberg Guion
 Lindleaf Hayward Towl Hughes Kavan Long Reilly Humphrey McCaffrey Felher Johnson*

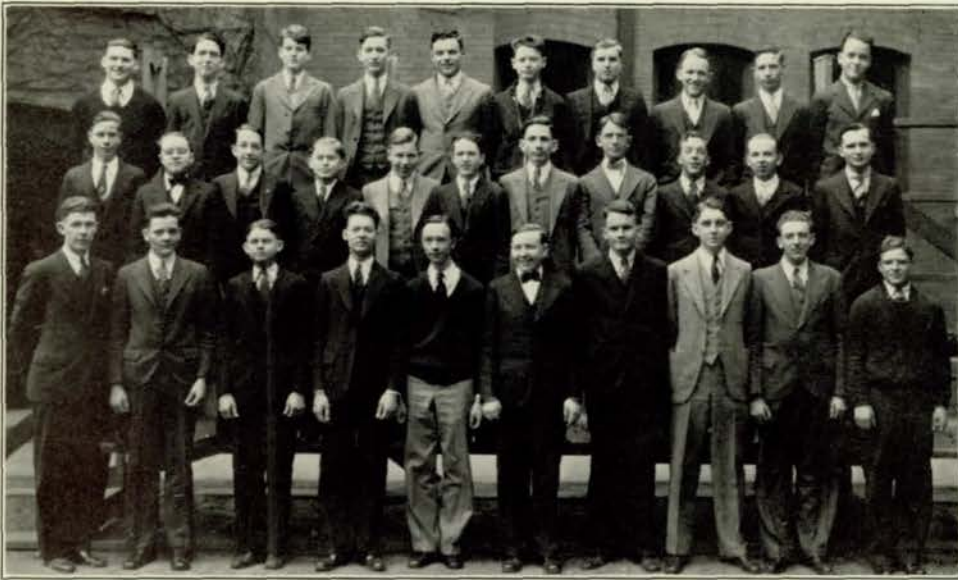

Mathematics Society

Friedman Rosenstein Rose Hackler Goldware Leitch Trobough Wickstrom Rhoys Fair
 Barber Kugler G. Holyoke Dansky Harrison Brown Resnick Hollister J. Holyoke
 Mowbray K. Smith
 Naughtin Amos Buchanan D. Hall Shirk Finlayson McNowen Haas Elliott Wright



Mathematics Society

Bedell Wright Robertson Heald Crow Kirshenbaum Somberg Oruch Steinberg Thompson
 Smith Fisher Eldridge Wood Eggers Gearhart Holmstrom Rosenfeld Goldware
 Handley Hansen Rhodes Herron Watson Stovall Hopson Haugh Livermore Milliken

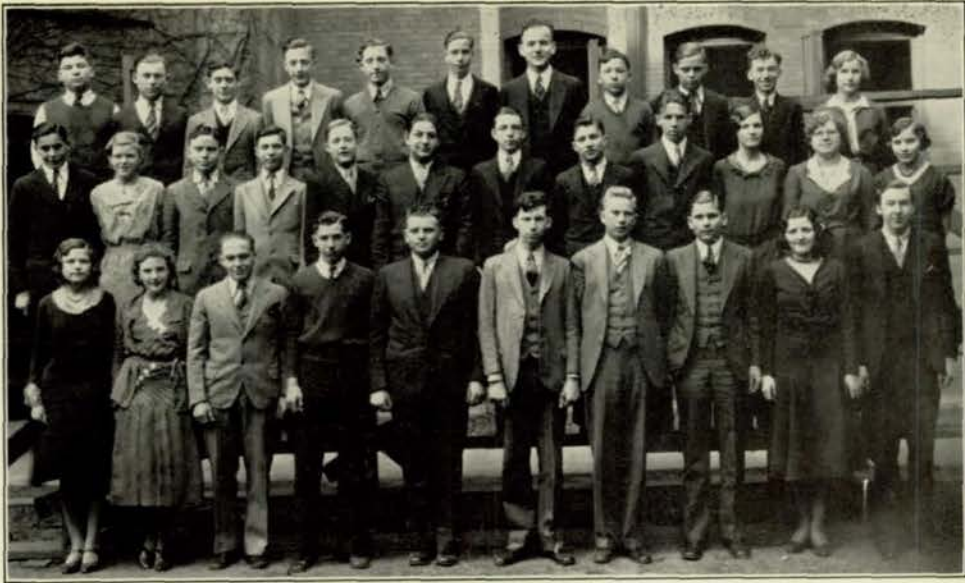

Der Deutsche Verein

Quick Katzkee Magzamin Lee Freedman Barber Hill Sommer Rose Lazerson Hollcroft
 Reichstadt Rhodes Chudacoff Frumkin Mossman Hornstein Miller Hinkelstein Eggers Dinke Sump Hook
 Hoefener Horcis Lazerowitz Guenther Epstein Schroeder Quinn Fletcher Mayer Dunn



Boosters' Club

Barbee Ogilvie Butts Kani Baker F. Mossman Howser A. Tretiak S. Tretiak Weinberg
 Kinman Parkinson S. Weinstein E. Weinstein Weiner
 Deems Harris L. Eggers Waidley E. Eggers Thomas V. Smith Barry Goudy C. Mossman
 Van Buskirk Auracher Marconnit McCreary
 Rohacek L. M. Johnson Helgren V. Rhodes Shellberg Whinnery Trunk Paine Frame
 Wm. Brown Boos Peterson Ross Braude
 Griffith Walters Hinchey J. Peterson R. S. Johnson Shotwell R. Long Pounds Hopson
 V. L. Long Goodsell Miss Clark Hannibal



Central High Players

*Aulabaugh Stearns Wentworth Smith Horejs Chandler Standeven Rhoys Forbes Meham Forsyth
 Rohacek Kelley Meyer Hess Newman Sunderland Anderson Cathers Maier O'Leary
 R. M. Brown Stockham
 Mossman Johnson Grube Christenson Wolf J. Thompson Siegel Shaw Metzger Hill Harmon
 J. Thompson Bexten Niles Souders Young Lush Shoemaker Rolff Gibson J. Melcher
 Ross Watson Macumber McCaffrey Herrick Hall Greer Wise Brenner Dunn Lippold*



Make-up Class

*Moon Wise Christensen Anderson Patterson Drahos Freyer Wentworth
 DeWald Appleman Bowen Martis Mancuso Meyer Hamilton
 Hall Burdick Auracher Miss Gallagher Long Forsyth Snyder*



Gym Club

<i>Guiou</i>	<i>Porter</i>	<i>Bexten</i>	<i>Schnackel</i>	<i>Boucher</i>	<i>Forchard</i>
<i>Larson</i>	<i>Sprague</i>	<i>J. Holst</i>	<i>T. Holst</i>	<i>Eayers</i>	<i>Gleason</i>
<i>Tebbens</i>	<i>Rimmerman</i>	<i>Rigg</i>	<i>Towl</i>	<i>Baird</i>	<i>Sinclair</i>



Cheerleaders

Melcher Cowdery Brown Craddock Hebert

Autographs

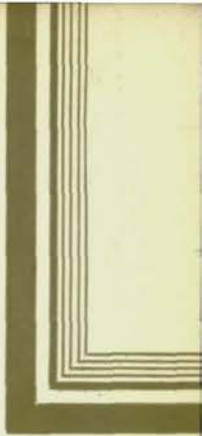

Autographs

Acknowledgments

Etchings

DICK WATSON
RUTH MILLER
HOMER FROHARDT

Couplets

CHARLOTTE ROOT

Faculty Business Adviser

ANDREW NELSEN

Senior Art Class

DIXIE BEXTEN
ALICE DEISING
RUTH ELLIS
LYDIA HARPER
MARY FRANCES HUGHES
TOM O'BRIEN

Photography

BIHLER
HEYN

Engraving

BAKER BROTHERS

Printing and Binding

THE DOUGLAS PRINTING COMPANY