

CHS 1929

O-BOOK



O-BOOK

OF THE

SENIOR CLASS

OF

1929

**CENTRAL HIGH SCHOOL
OMAHA, NEBRASKA**

□

VOLUME XVIII



STAFF

MARGARET SECORD
Editor-in-Chief

HERMAN S. ROSENBLATT
Managing Editor

ETHEL FOLTZ
Business Manager



CONTENTS

- I. HONORS
- II. SENIOR ALBUM
- III. FEATURES



FOREWORD

*Buildings
towering
toward
the sky.
Minds
reaching
beyond
the sky.*



South Entrance Central High School

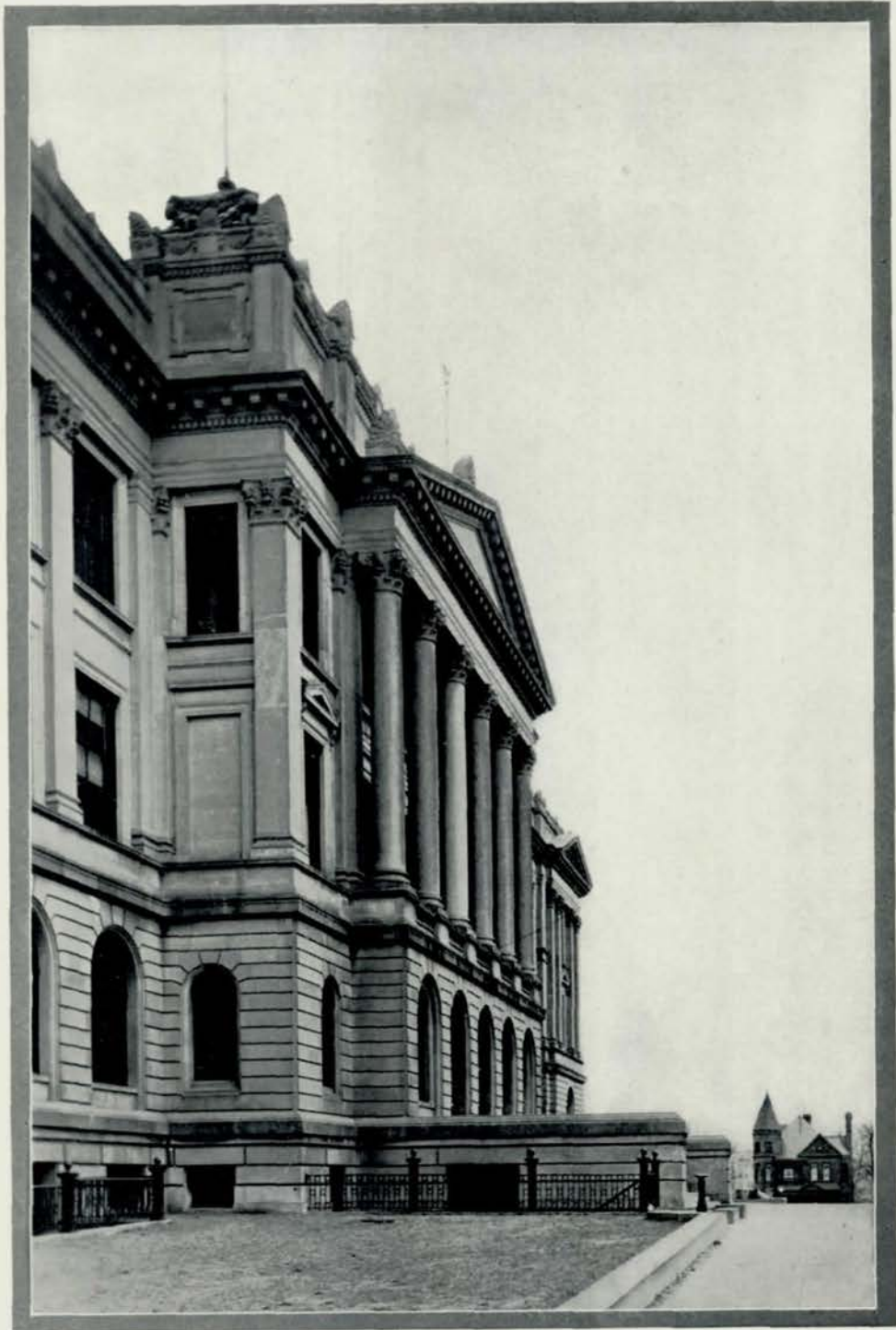

West Entrance Central High School



Portrait by

W. J. G. & Co. Boston, Mass.

J. G. Masters

Central High Faculty

J. G. MASTERS
PRINCIPAL

JESSIE M. TOWNE
ASSISTANT PRINCIPAL
Dean of Girls

FRED HILL
ASSISTANT PRINCIPAL
Dean of Boys

ENGLISH

Sara Vore Taylor
Bertha Neale
Tillie C. Anderberry
Nell Bridenbaugh
Julia T. Carlson
Helen G. Clark
Fanny B. Davies
Bessie M. Fry
Grace Holmes McManus
Jo von Mansfelde
Margaret Mueller
Penelope Smith
Helen Sommer
Louise Steiner
Martina Swenson
Jessie M. Towne
Ida Ward
Alice West

MATHEMATICS

Andrew Nelsen
Amanda E. Anderson
G. E. Barnhill
R. B. Bedell
L. N. Bexten
Maybel W. Burns
Grace Fawthrop
Pearl Judkins
Eva O'Neil
Sarah Ryan

HISTORY

Genevive W. Clark
Irma Costello
Mary E. Elliott
Edith C. Field
Elsie Fisher
Juliette Griffin
Elizabeth Kiewit
Mary A. Parker
Nelle Randall

MODERN LANGUAGES

Bess Bozell
Barbara Chatelain
Viva Anne Craven
Ella L. Phelps
Pearl Rockfellow
Marie L. Schmidt
Margarita Vartanian

ANCIENT LANGUAGES

May L. Copeland
Elizabeth Craven
Bernice S. Engle
Annie C. Fry
Jean T. Fulton
Bessie Shackell

PHYSICAL SCIENCE

F. H. Gulgard
J. G. Schmidt
H. A. Senter

NATURAL SCIENCE

Caroline E. Stringer
Jennie Hultman
Helen Lane
Helen M. Scott

SOCIAL SCIENCE

Autumn Davies
F. Y. Knapple

COMMERCIAL

Marguerette R. Burke
Edna S. Dana
J. W. Lampman
Harriet Rymer

HOUSEHOLD ARTS

Chloe E. Stockard
Marian Morrissey

MUSIC

Carol Marhoff Pitts
Irene H. Jensen
Elsie Howe Swanson
Henry G. Cox

PHYSICAL TRAINING

Glee Gardner Case
Elinor Bennett

EXPRESSION

Floy Smith
Myrna Vance Jones
Dorothy Sprague Beal

LIBRARY

Zora Shields
C. S. Blanchard
Hazel Crandall

MECHANICAL ARTS

O. J. Franklin
J. J. Kerrigan

ART

Mary Angood

JOURNALISM

Anne Lane Savidge

OFFICE

Bessie Gallagher
Katherine Morse
Isabelle Neumann
Jessie Stirling

REGISTRAR

Adrian Westberg

CLERK OF BOOKROOM

Pauline Hartnett



HONORS

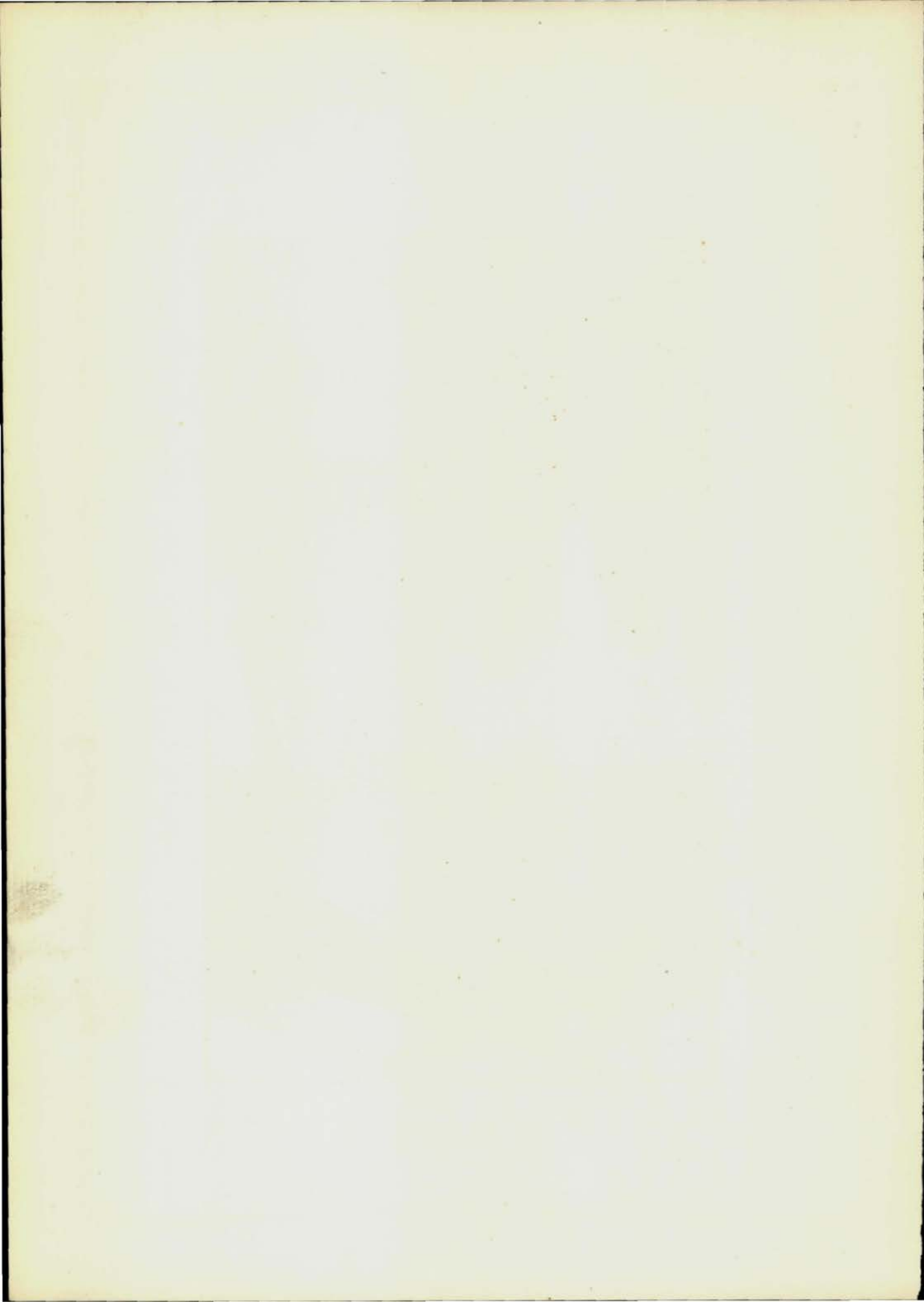



EACH year the lieutenant colonel of Central High school's Regiment is chosen for his qualities of leadership, initiative and character. F. Robert Vierling possesses these to a marked degree. Under his leadership, the Regiment has maintained its high standard of excellence and gained new laurels. As usual, the lieutenant colonel has taken a prominent part in other activities. His services have contributed much to the program of the year.

F H. GULGARD, commandant of Central High school's Regiment, by his kindness of nature and executive ability, has guided the Regiment through another year of successful activities. He has made the Regiment an efficient and progressive organization, retaining its place as the leading activity at Central. By encouraging and guiding the younger cadet officers, he prepares them in their first years for their higher positions as seniors.



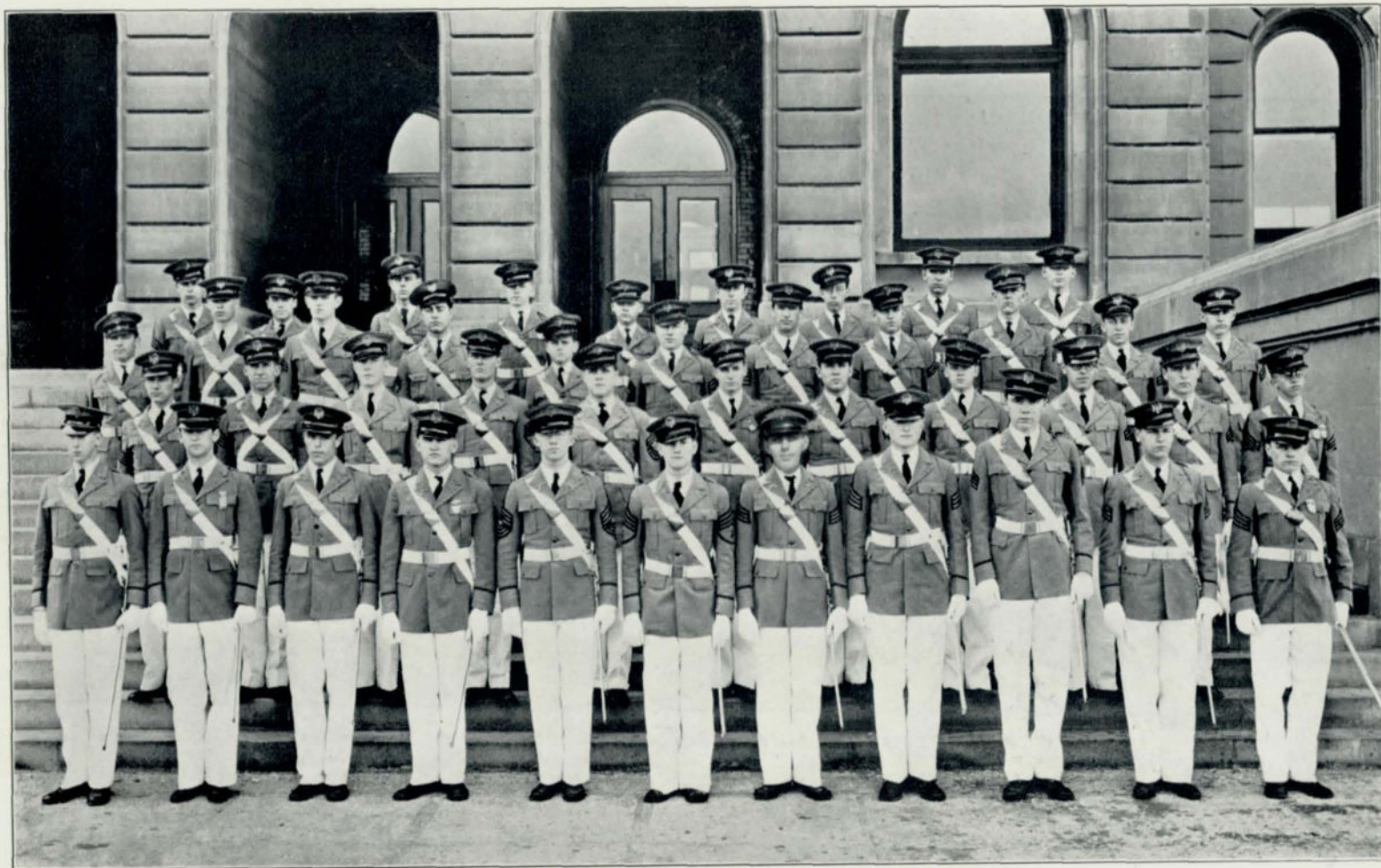

Commissioned Officers' Club

Central High Regiment Roster of Officers

- Lieutenant Colonel—*
F. Robert Vierling
- Major First Battalion—*
Arthur Pinkerton
- Major Second Battalion—*
Wilbur Wilhelm
- Major Third Battalion—*
A. Edwin Callin
- Captain and Adjutant—*
Randolph M. Claassen
- Captain and Ordnance—*
William Devereaux
- Captain Company A—*
Fred A. Hamilton
- Captain Company B—*
John G. McMillan
- Captain Company C—*
Samuel P. Hughes
- Captain Company D—*
Paul Wiemer
- Captain Company E—*
Glen Rhoades
- Captain Company F—*
Marvin G. Rexford
- Captain Band—*
William Willard
- Captain and Quartermaster—*
Edmund P. Douglas
- Captain and Commissary—*
Thomas W. Austin
- First Lieutenant and Adjutant, 1st Bn.—*
Charles A. Gallup
- First Lieutenant and Adjutant, 2nd Bn.—*
David D. Martin
- First Lieutenant Company A—*
Burtis B. Smith
- First Lieutenant Company B—*
Robert K. Adams
- First Lieutenant Company C—*
George F. Oest
- First Lieutenant Company D—*
Edward L. Condon
- First Lieutenant Company E—*
Russell H. Hollister
- First Lieutenant Company F—*
Herman M. Levinson
- First Lieutenant Band—*
Shelby G. Gamble
- First Lieutenant Staff—*
Sheppard A. Taylor
- First Lieutenant and Aid—*
Herman S. Rosenblatt
- Second Lieutenant and Qm., 1st Bn.—*
Paul Prentiss
- Second Lieutenant and Qm., 2nd Bn.—*
Clyde Clancy
- Second Lieutenant and Qm., 3rd Bn.—*
Howard W. Mixson
- Second Lieutenant Company A—*
Eugene Albright
Richard Stahl
- Second Lieutenant Company B—*
John A. Rogers
Henry E. Voss
- Second Lieutenant Company C—*
F. Russell Baker
John Mecham
- Second Lieutenant Company D—*
Blair S. Adams
Alton B. Harris
- Second Lieutenant Company E—*
Donald P. White
Walford D. Marrs
- Second Lieutenant Company F—*
Richard H. Hiller
Millard W. Hansen
- Second Lieutenant Company Band—*
Robert F. Day
Robert Rosenthal



Smith *Devereaux* *Rhoades* *Austin* *McMillan* *Mixson*
Hughes *Wilhelm* *Vierling* *Hamilton* *Pinkerton* *Callin*

Engineers

CENTRAL'S REGIMENT, being like a large army, needs an advance guard, so the Engineers are chosen to fill this honored position. Weeks in advance of the spring encampment at Valley, they make plans for new equipment, repairs, and other things that are needed to make camp a success. About three days before the main body of troops starts for the camping grounds at Valley, these chosen scouts, under the leadership of F. Y. Knapple, sally forth to start things moving for their comrades back home. Soon the air resounds with the thud of stake-pounding and the bustle of continuous activity, until an empty city of tents lies ready to receive the main army of cadets.

The position of Engineers is an enviable one for although it entails a great deal of hard work, still there are special privileges pertaining to this job which more than compensate for the extra exertion upon the part of the boys. A number of the members of the faculty interest themselves in helping the Engineers in various ways, and not the least of these is "Papa" Schmidt, who keeps the boys from being homesick by cooking meals like mother makes.

Central's Army feels confident that this year's Engineers will make this camp the best ever, for they are "live wires" and "raring" to go.

FRED HAMILTON,
Chief Engineer.



<i>Fellman</i>	<i>Callin</i>	<i>Pinkerton</i>	<i>Willard</i>	<i>Wilson</i>	<i>Hughes</i>	<i>Rosenblatt</i>	<i>Saxton</i>		
<i>Heald</i>	<i>McMillan</i>	<i>Martin</i>	<i>Rosenthal</i>	<i>Oest</i>	<i>Claassen</i>	<i>Hollister</i>	<i>Weinberg</i>	<i>Marrs</i>	
<i>Jonas</i>	<i>Kieser</i>	<i>Sabata</i>	<i>Secord</i>	<i>Clark</i>	<i>Panek</i>	<i>Hruban</i>	<i>Hunt</i>	<i>Bartos</i>	
<i>Spencer</i>	<i>Steinberg</i>	<i>Hennessy</i>	<i>Randall</i>	<i>Boyles</i>	<i>Ziegler</i>	<i>Tholl</i>	<i>Foltz</i>	<i>Stokes</i>	<i>Broadfoot</i>

National Honor Society

AT ONE of the largest mass meetings of the year, the election of thirty-seven members of the senior class to the Beta chapter of the National Honor Society was announced, April 18, 1929, by Dr. Frederick Clayton of the All Saints' Episcopal Church. Central High School prides itself in having its principal, J. G. Masters, originate this society which, for the past eight years, has been extended to high schools throughout the United States. This scholastic society signifies the highest achievement that the senior may attain in the service of his school. Its rank among high schools is comparable with the greatest honorary scholastic fraternity of our universities, Phi Beta Kappa.

Members of this group are chosen each year from the upper quartile of the senior class by a committee of the faculty, which is instructed to consider the past record of the senior in his active work at Central. The qualifications for an elected student are based on scholarship, dependability, initiative, and sincere willingness to co-operate in the various activities of the school. With these qualities in mind, the boys and girls chosen for the National Honor Society will be the leaders in later life in exemplifying the ideals of a true American citizen.

The committee of the faculty were: J. G. Masters, chairman; Miss Mary Elliott, F. H. Gulgard, Fred Hill, Mrs. Irene Jensen, F. Y. Knapple, Miss Helen Lane, Miss Bertha Neale, Andrew Nelsen, Mrs. Anne Lane Savidge, Miss Floy Smith, Miss Sara Vore Taylor, and Miss Jessie M. Towne.

JOE FELLMAN.



B. Adams Fellman Oest R. Adams Sawerbrey Stafford Rosenblatt Martin
Clancy Pinkerton Claassen Sabata Rhamey Rogers Johnson Evans
Steinberg Barnhart Foltz Brown Meyer Robertson Kieser Connors Gibson Hunt

Senior Club Presidents

Titians—
Desdemona Connors

Debate Club—
Joe Fellman

"O" Club—
Wilbur Wilhelm

C. O. C.—
Arthur Pinkerton

Project Committee—
Elizabeth Kieser

Spanish Club—
Byron Goulding
Dave Martin

La Circle Francais—
Adele Barnhart

Gentlemen's French Club—
Lyman Johnson

Girls' "O" Club—
Louise Sonderegger

Monitors' Council—
George Oest

Student Control—
Herman Rosenblatt

Senior Glee Club—
Mildred Gibson
Ruth Ann Rhamey
Lillian Robertson
Marie Sabata

Senior Glee Club—
Harry Stafford
Lyman Johnson

Liningier Travel—
Esthyre Steinberg

Junior Glee Club—
Harriett Hunt
Peter Sawerbrey

Purple Legion—
Edward Evans

Central Committee—
Blair Adams

Junior Honor Society—
George Oest

Gym Club
Ethel Foltz

Central Colleens—
Dorothy Meyer

Greenwich Villagers—
Mildred Brown



*Ackerman Ellsworth Smith Rosenblatt Rosenthal Hiller
 Stokes Whitney Jonas Secord Hunt Dunham Bartos Lerner Duve
 Steinberg Hennessy Randall Ziegler Kornmayer Meyer Hall Flynn Beachfoot Harris*

Quill and Scroll

ONE of the departmental honors bestowed on a distinguished few is that of membership in Quill and Scroll, a national honor society for high school journalists. This society was organized at the University of Iowa, April 10, 1926, for the purpose of recognizing ability and achievement in writing and business management in high school journalism.

Quill and Scroll now numbers nearly three hundred chapters. These are located in nearly every state in the Union and represent most of the high schools in the country. Five thousand of the ablest young journalists in America wear the badge of the society.

The requirements for membership, as set down in the constitution of the society, are that the student must have accomplished outstanding work in writing, editing, or business management on either the Register or Senior Book staffs. He must be in the upper third of his class in scholastic standing and must be recommended by the supervisor, faculty, board of publication, and national secretary-treasurer of the organization.

This year the Quill and Scroll chapters of Nebraska held a state convention, May 3 and 4 at North High School, Omaha, Nebraska.

To be the first Nebraska paper to win first place in the Midland College Tri-State Press contest was the honor which The Weekly Register won in the annual contest this spring.

FLORENCE BINKLEY.



Fiedler Clancy Smith Ellsworth Rosenblatt Gardner Rosenthal Knipprath Hiller
 Ackerman Whitney Jones Secord Dunham Bartos Lehmann Lerner Jones Zoesch Marrs
 Steinberg Hennessy Rondall Ziegler Kornmayer Meyer Hall Flynn Stokes Harris Duve

Weekly Register Staff

First Semester		Second Semester	
Herman Rosenblatt.....	Managing Editor.....	Richard Hiller	
Dorothy Meyer.....	} Associate Editors.....	Margaret Hennessy	
Margaret Secord.....		William Ellsworth	
Louise Ziegler.....	City Editor.....	Esthyre Steinberg	
Catherine Flynn.....	Editorial Writer.....	Robert Rosenthal	
	Headline Writer.....	George Knipprath	
Burtis Smith.....	Sport Editor.....	Burtis Smith	
Gertrude Broadfoot.....	} Copy Readers.....	Gertrude Broadfoot	
Leora Wood.....		Ruth Dunham	
Ruth Dunham.....	} Proof Readers.....	Lucille Lehman	
Margaret Roark.....		Virginia Jones	
Fred Ackerman.....	Business Manager.....	Fred Ackerman	
Walford Marrs.....	Advertising Manager.....	Alfred Fiedler	
Hermine Green.....	Assistant Advertising Manager.....	Evelyn Chaiken	
Charles Gardner.....	Circulation Manager.....	Don F. Gipson	
	Asst. Circulation Manager.....	Charles Altman	
Mollie Bartos.....	} Staff Secretaries.....	Mollie Bartos	
Robert Rosenthal.....		Lillian Kornmayer	
Jean Richmond.....	Exchange Editor.....	Tillie Lerner	

REPORTERS—FIRST AND SECOND SEMESTERS:

Virginia Jonas
 Esthyre Steinberg
 Richard Hiller
 Virginia Mancuso
 Lillian Kornmayer
 Nena Horwitz
 Irma Randall

Howard Rose
 Stanford Kohlberg
 Maryetta Whitney
 Tillie Lerner
 Alfred Fiedler
 Jean Hall
 Richard Zoesch

Maxine Stokes
 Harriett Harris
 Marian Duve
 Margaret Roark
 Margaret Secord
 Tillie Lerner
 Clyde Clancy

ADVERTISING SOLICITORS—FIRST AND SECOND SEMESTERS:

Francis Morgan
 Bernice Sherman
 Zerling Somberg
 Evelyn Chaiken
 Dorothy Blanchard

Eileen Leppert
 Miriam Goldner
 Florence Whitebrook
 Ruth McKenzie
 Etta Alice Howell
 Anne Tretiak

Edwin Sommers
 William Woolfson
 Sadye Kohlberg
 Meyer Goldner
 Harold Brodkey



Prentiss Fiedler Ackerman Gardner Rosenblatt Callin Hiller
Vierling Secord Jonas Dunham Lerner Bartos Blanchard Binkley
Randall Baldwin Kornmayer Meyer Hall Flynn Hunt Foltz

Senior Book Staff

Editor-in-Chief	Margaret Secord
Managing Editor	Herman Rosenblatt
Business Manager	Ethel Foltz
Write-up Editor	Dorothy Blanchard

ASSISTANTS—

Catherine Flynn	George Oest	Mary Alice Rogers
Helen Secord	Burtis Smith	Alfred Heald
Mary Alice Kelley	Sam Finkel	Virginia Jonas
Catherine Williams		Edward Evans

Class Editor	Edith Copeland
Circulation Manager	Richard Hiller
Assistant Circulation Manager	Lillian Kornmayer
Individual Picture Editor	Geraldine Van Arsdale

ASSISTANTS—

Charles Gardner	William Devereaux	Russell Hollister
Ruth Ann Rhomey		Julius Goldner

Art Editor	Mildred Brown
----------------------	---------------

Assistants—Senior Art Class

Copy Editor	Gertrude Broadfoot
Proof Editor	Ruth Dunham
Type Editor	Mollie Bartos
Advertising Manager	Fred Ackerman
Activities Editor	Virginia Hunt

Lucy Panek	Jean Hall	Ray Kenny
------------	-----------	-----------

January Editor	Kathryn Elgutter
Feature Editor	Irma Randall
Military Editor	Robert Vierling
Assistant	Fred Hamilton
Administration	Edwin Callin
Honors Editor	Florence Binkley
Assistant Honors Editor	Joe Fellman
Organization Editor	Dorothy Meyer
Assistants	Helen Baldwin, Paul Weimer
Athletic Editors	Paul Prentiss, Louise Sonderegger



Scene from Act III, "The Queen's Husband."

"The Queen's Husband"

COMEDY and tragedy were combined in the annual senior play, "The Queen's Husband," which was presented in the high school auditorium, April 26 and 27. It was a modern three-act play by Robert Emmet Sherwood, and was based on the life of Queen Marie of Roumania.

The production was completed in three weeks, while professionals usually take six weeks to present the same play.

The play was a story of the life in the Royal Palace in a mythical and anonymous kingdom situated on an island in the North Sea, somewhere between Denmark and Scotland. Queen Martha (Virginia Hunt), the dominating influence of the palace and her "browbeaten" husband (Paul Brawner), furnished the humor of the production. Maxine Stokes as Princess Anne, and Harry Stafford as Young Granton, the king's secretary, carried on an intriguing romance throughout the entire performance. Dawson Adams as Phipps, the butler, Paul Prentiss as Prince William of Greck, Herman Rosenblatt as General Northrup, Russell Baker as Lord Birten, the Foreign Minister, were other parts that help develop the plot.

Minor parts were: Irma Randall as Petley, Mistress-of-the-chamber; Adele Barnhart as First Lady-in-waiting; Ethel Foltz as Second Lady-in-waiting; Tom Austin as Major Blent, Aide-de-camp; William Ellsworth as Sergeant; Lazar Kaplan as Dr. Fellman, a Liberal; Alton Harris as Laker, an Anarchist, and Jerry Van Arsdale as Lady-in-waiting to the Princess.

Miss Floy Smith was director and dramatic coach and Edward Evans, business manager.

FLORENCE BINKLEY.



Levinson Rexford Willard Goldner
Wilhelm Schroeder McMillan Ellsworth Hall Elliott Fiedler
Means Voss Sawyerbrey Thomson Hughes Brown Clancy

Senior Athletes

FOOTBALL. The football team, after their early season defeat of Beatrice by a score of 25-7, was not as successful as usual and suffered many defeats, but always showed a real spirit. Schroeder starred at an end post while the passing combination of Lungren to Wilhelm was also valuable.

BASKETBALL. The basketball team finished the season on a balance as far as victories and defeats were concerned. Captain Clancy, Gloe, and Means were the outstanding players and helped the team advance to the semi-finals of the city meet.

WRESTLING. The Central team finally came out of the cellar and had a very successful season, losing only two dual meets. They placed three men in the semi-finals of the city meet.

SWIMMING. Central lost only two dual meets and was second in both the city and state meets. Captain Gallup was outstanding.

BASEBALL. Central has made one of the best starts in years and is due for one of the best seasons in history.

GOLF. The tournament is being held and Bliss and Garver are the favorites.

TENNIS. Thomson and Goldner will need to be in top form all season to make up for the loss of the city champion, Ogden Lungren, who is giving all of his time to baseball.

TRACK. Central has three veterans on the team and, although it is too early for any predictions, is a strong team. Wilhelm, captain of the team, Poff, Niemann, and Willard are the most outstanding men.

PAUL PRENTISS.



*Fiedler Haynic Thomson McMillan Baird Wright
Clancy Wilhelm Baysdorfer Hughes Johnson Lundgren Hall*

National Athletic Honor Society

ELEVEN seniors were elected from the June Senior Class of 1929 to membership in the National Athletic Scholarship Society. Eligibility to membership in this society is limited to those boys earning an athletic letter in one of the four major sports, or letters in two minor sports, whose average in their school work for three consecutive semesters is equal to or higher than the general average of the school, and who have exemplified the highest type of citizenship and sportsmanship. They must also be recommended by the principal.

This year's class far exceeds any previous class in that the athletes are not only versatile in the different sports, but that they can combine work and school spirit to such an extent that they are recognized as the highest type of athletes. Of these eleven, two were also elected to the National Honor Society. The idea of this organization, to develop high scholarship in athletes, to produce good leaders, to elevate the idea of sportsmanship and to stimulate a desire for balanced training has certainly been well carried out in Central High School.

When one considers that in previous years there have been only six or possibly seven athletes to make this society, it seems incredible that eleven of our classmates were able to do their best for Central on the athletic field and despite the hardships it may have caused them, to keep their grades above the general average of the school.

—PAUL PRENTISS.



*Schnackel Anderson Edwards Brown Masters Henderson
F. Young Lee Somberg Boucher P. Young De Wold Rigg*

Girls' Golf Tournament

ALTHOUGH this is the first year that we have had girls' organized golf at Central, a very successful representation was obtained. Only sixteen of the twenty-five girls who signed up for golf instruction, under Mrs. Glee Gardiner Case, entered the tournament, which eliminates these to eight and by the same process to four, two and one respectively.

The beautiful silver trophy so kindly donated by Mrs. Mark Levings is sought after by all in the contest, as a wonderful memory of school days, and fortunate will be the girl who finally wins it as her own. To do so one must be champion for three consecutive years. There is also a prize to the winner of each flight.

The winner of the first flight, and the grand champion for this year was Patsy Young, a freshman. The cup will be her possession for one year. Marjorie DeWold, a sophomore, was the runner-up. Both of the girls were awarded golf stick pins as permanent possessions.

From this it will be seen that golf is now taking its place as a favorite sport among the girls, due to its very nature of healthful outdoor recreation.

All girls who signed up for golf and went out for it, will receive points toward their "O" and also state league awards. It is not necessary to be a champion or to be in the tournament to the end to get these points. In the state awards these points are given under organized golf, if played under the supervision of Mrs. Case, and under unorganized golf if the girls participate and play by themselves, keeping their own time. Elmwood was the chosen links for all the matches in the tournament.

—LOUISE SONDEREGGER.



*Somberg Sonderegger Richardson Sahn Johnson Towl Wrenn Rigg Livermore
Boucher Stander Hendrickson Clasain Chadwell Masters Willie Sinclair Baird Brown*

Girls' State Athletic Association

THE NEBRASKA STATE LEAGUE of the High School Girls' Athletic Association has been organized for some time, but it was not until the spring of 1929 that Central joined the league. This league includes as members local associations organized in any junior or senior high school of Nebraska. Its primary purpose is to encourage and guide girls' athletics through organized associations and to standardize and promote ideals of health and sportsmanship. This league is a member of the Women's Division of the National Amateur Athletic Federation and plays an important part in the girls' athletic program of this state.

Through this league two local awards are permitted to be given by the individual schools, these generally being the school chevrons, numerals and letter. These are given to girls who have earned six hundred and twelve hundred points respectively. The next two higher awards, the First State Awards and the State Emblem, are given by the State League, the State Emblem being the highest award it is possible to receive. Besides earning the necessary points for each of these awards there are certain requirements which must also be fulfilled. Every girl must make a passing grade in three academic subjects in the last semester before the award is petitioned for, she must have a good record in sportsmanship, pass a posture test, have a heart examination and keep thirty-six training rules each week.

Before joining this league, the "O" was the only athletic award towards which it was possible to work.

This league has created a greater interest in our athletic department and will have a tendency to unify athletic activities in Nebraska.

LOUISE SONDEREGGER.



SENIORS

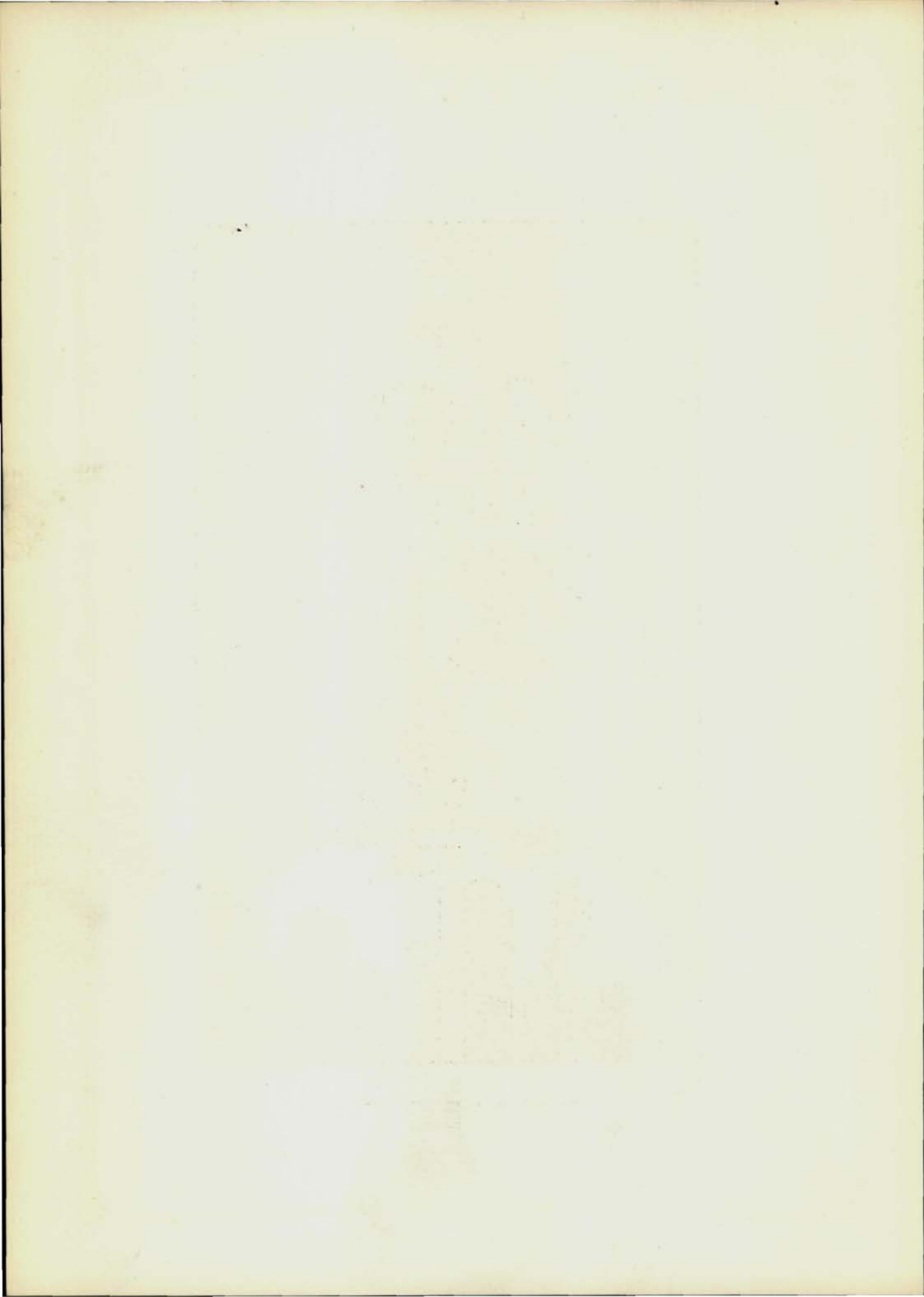

JOHN A. ROGERS
June, President

Purple Legion (3,4); President (4); Speakers' Bureau (4); Natural Science Club (2); C. O. C. (4); Road Show (4); French Play, Property Manager (3); Second Lieutenant, Regiment (4); Crack Platoon (3); Class Sergeant-at-arms (3); Senior Class President (4).

His outstanding popularity is due to the whole-heartedness which he puts in his efforts.

PAUL WIEMER
June, Vice-President

Purple Legion (2,3,4); Central Committee (3); Gentlemen's French Club (3,4); Speakers' Bureau (2,3,4); Natural Science Club (2); C. O. C. (4); Road Show (3,4); Regiment, Captain (4); Crack Squad (3); Crack Platoon (2,3); Class Vice-President (2); Senior Class Vice-President (4); Golf Team (2,3); Track Team (1); Football Team (2,3); French Play (4).

Throughout his four years at Central, he has been a favorite.

FLORENCE BINKLEY
June, Secretary

Senior Book Staff (4); Spanish Club, Vice-President, Sergeant-at-arms (3); Secretary, Treasurer (4); Central Colleens (3,4); Girls' Senior Glee Club (3,4), Vice-President (3); Girls' Junior Glee Club, Vice-President (2); Opera (4); Road Show (2,3); Senior Class Secretary (4); Library Monitor (4).

One of those girls whose beauty of spirit radiates good fellowship.

BLAIR S. ADAMS
June, Treasurer

Spanish Club (3); Purple Legion (3); Central Committee (2,3,4); President (4); Natural Science Club (2); C. O. C. (4); Road Show (4); Regiment, Second Lieutenant (4); Color Day Committee (4); Senior Class Treasurer (4); Library Monitor (4); Swimming Team (2).

His congeniality has made him one of the most popular fellows at school.

MARGARET SECORD
June, Reporter

National Honor Society

The Weekly Register Staff, Associate Editor (4); Senior Book Staff, Editor (4); Mathematics Club (1); Monitors' Council (4); Central Colleens (2,3); Speakers' Bureau (1,2,3); Gym Club (2,3,4); Natural Science Club (2); Road Show (3); Senior Class Reporter (4); Library Monitor (4); Junior Honor Society (3); Quill and Scroll (4); State Scholarship Contest (3); Dilettantes (4).

Margaret's willingness to do things is seconded only by her capability of doing them.



JANE WICKERSHAM
January, President
National Honor Society

O-Book Staff, Business Manager Colleens (3,4); Student Control Colleens (3,4); Student Control (3,4); Speakers' Bureau (3); Natural Science Club (2); Central High Players, Business Manager (4); Students' Club, Vice-President (4); Stage Art (2); Library Monitor (3); January Senior Class President (4); Junior Honor Honor Society (2,3).

As president of the January class, her executive ability made it one of Central's most successful mid-year classes.

KATHRYN ELGUTTER
January, Vice-President

Senior Book Staff, January Editor (4); Spanish Club (2,3,4); Lininger Travel Club (2,3,4); President (3); Le Circle Francais (2,3,4); Girl Reserves (1); French Play (3); Road Show (2); January Senior Class Vice-President (4); Library Monitor (3); State Scholarship Contest (3).

Refinement, individuality, and charm—all tend to make Kathryn a distinguished young lady.

LEONA KERN

January, Secretary

January Senior Class Secretary (4); Library Monitor (3,4).

Magnetic eyes, an alluring smile—a lovely girl.

DORIS GUDATH

January, Treasurer

Spanish Club (2); Lininger Travel Club (4); Girls' Junior Glee Club (3); Chorus (3); January Class Treasurer (4); Library Monitor (4).

Always a good worker, but also always ready for a good time.

ALBERT WEINER

January, Sergeant-at-Arms

Regiment (1,2); January Senior Class Sergeant-at-Arms (4).

A jolly good fellow.

ALTON B. HARRIS

June, Sergeant-at-Arms

O-Book Staff (1,2,3); Central Committee (2,3,4); President (4); Gentlemen's French Club (3,4); Treasurer (4); Inter-Club Council (4); Student Control (3); Speakers' Bureau (1,2,3,4); Natural Science (2); C.O.C. (4); Central High Players, Executive Board (4); Regiment, Second Lieutenant (4); Crack Platoon (3); Class Sergeant-at-Arms (2,4).

Executive ability, dramatic and poetic talent are added attractions to his magnetic personality.

DOUGLAS ABBOTT

Color Day Committee (2,3); Baseball Team (1,2); Wrestling (2); Football Team (1,2,3,4).

A demon with the ladies, but that shouldn't be held against him.

MARY A. ABBOTT

Although Mary has spent only her senior year with us, she has already made many friends.

ANTHONY ABOUD

Stage Crew (4).

Anthony has been in many Central activities, because his talent in art makes him in demand.

HARRIETTE ACER

Girls' Junior Glee Club (4); Stage Art (4); Library Monitor (4); Basketball Team (4); Hockey (4).

Harriette's voice is so soothing, one could listen to it forever.



MARY ALICE ROGERS

*June, Sergeant-at-Arms
National Honor Society*

Central Committee (2,3,4), Vice-President (4); Monitors' Council, Secretary (4); Central Collects (2,3); Girls' Senior Glee Club (4); Girls' Junior Glee Club, President (3); Natural Science Club (2); Le Cercle Francais, Sergeant-at-Arms (4); Opera (4); Road Show (3); French Play (3,4); Senior Class Sergeant-at-Arms (4); Library Monitor (4); Junior Honor Society (1).

Her charm, poise, style, and leadership make "Mick" one of our most popular girls.

FRED ACKERMAN

Senior Book Staff, Advertising Manager (4); The Weekly Register Staff, Business Manager (4); German Club (3); Stamp Club (3); Radio (3); Library Monitor (4); Tennis Tournament (3); Quill and Scroll (4).

One of those fellows who minds his own business—that makes him admirable and well-liked.

DAWSON P. ADAMS

Greenwich Village, Secretary, Treasury (4); Speakers' Bureau (1); Regiment, Corporal (2), Sergeant (3); Library Monitor (4); Junior Honor Society (3); Senior Play.

"Dautney" is a real gentleman who is distinguished by his artistic and scholastic ability.

NEILL ADAMS

German Club (2,3); Regiment, Private (1,2,3); Library Monitor (4); Football (1,4).

Modest and dignified and happy all the while.

ROBERT K. ADAMS

Mathematics Club (1); Gentlemen's French Club (4); Inter-club Council (1); Student Control (3); Boy's Senior Glee Club (2,3); Boys Junior Glee Club (1); Speakers' Bureau (1,2,3,4), Vice-President (4), President (4); Natural Science Club (3); C.O.C. (4); Road Show (4); Regiment, First Lieutenant (4); Crack Platoon (2,3); Color Day Committee (4); Chorus (2); Student Association Advertising Manager (4); Track (1,2,4); Basketball (2,4); District Music Supervisors' Convention (2); State Music Contest (3); French Play (4).

A friend of all and a friend to all. You'll know him by his smile.

JACOB ADLER

German Club (2,3,4), Vice-President (3,4); Boy's Junior Glee Club (3,4); Basketball (1);

A bright and active boy is he, He'll make a name some day, you'll see.

EUGENE T. ALBRIGHT

Student Control (4); Regiment, Sergeant (4); Library Monitor (4).

"Gene" gets a kick out of everything, and makes others enjoy themselves, too.

CHARLES ALTMAN

The Weekly Register Staff (4); Natural Science Club (2); Radio (2); Regiment (1,2); Library Monitor (4).

A modest lad, so mild and quiet, A pleasant world he'll always find it.

FRANCES M. ALVORD

Spanish Club (3,4), Secretary-Treasurer (3), Vice-President (4); Student Control (3); Girl's Senior Glee Club (3,4); Girls' Junior Glee Club (2); Natural Science Club (3); Opera (2,3,4); Road Show (2,3,4); Library Monitor (3); State Music Contest (2,3).

Her charming manners and her many talents make us love her.

BERNICE I. ANDERSON

Lingerer Travel Club (1); Student Control (4); Stage Art (2); Chorus (2,3).

A truly attractive girl.



WALLACE ANDERSON

Boys' Senior Glee Club (4); Boys' Junior Glee Club (3); Natural Science Club (3); Opera (4); Regiment (1,2); Baseball (2).

"Wally" is a natural magnet for attracting friends.

THOMAS W. AUSTIN

Spanish Club (3,4); Central Committee (1,2); Student Control (4); Boys' Junior Glee Club (2,3); C.O. C. (4); Road Show (3,4), Assistant Manager (4); Regiment, First Lieutenant and Adjutant (4); Engineers (3); Crack Squad (3); Crack Platoon (2,3,4); Baseball (4); Cheerleader (2,3); Senior Play.

"T. Willie"—Central's witty and popular Scotchman.

RUBY AUXIER

Staunch, loyal, and dependable.

MIRIAM AYE

Spanish Club (4); Girls' Glee Club (3,4); Girls' Junior Glee Club (2,3); Natural Science Club (1,2); Opera (3); Road Show (2,3,4); Chorus (1,2).

Combined with "Mick's" wit and talent is her unquenchable enthusiasm.

RALPH F. BAIRD

Boys' Senior Glee Club (3); Speakers' Bureau (3,4); Central High Players (2); Opera (4); Regiment (1,2); Chorus (4).

Ralph is one of the few people who can be both entertaining and intelligent in a classroom.

F. RUSSELL BAKER

Spanish Club (3,4); Natural Science Club (2); C.O.C. (4); Central High Players (4); Road Show (3,4); Regiment, Second Lieutenant (4); Senior Play.

Russ's talents are peculiar—peculiarly wonderful.

HELEN BALDWIN

Senior Book Staff (4); Central Committee (2,3,4); Project Committee (3); Monitors' Council (4); Central Colleens (1,2,3,4); Girls' Senior Glee Club (3,4); Girls' Junior Glee Club (2); Opera (3,4); Library Monitor (4); Junior Honor Society (3); State Scholarship Contest (3).

Helen is not only dependable and friendly, but she has a keen executive ability surpassed by few.

HARRY BARBER

Stamp Club Sergeant-at-Arms, (3,4); Regiment (1,2,3,4).

There's so much of him to be agreeable, he always is.

ADELE BARNHART

Spanish Club (3,4); Central Committee (4); Central Colleens (3); Le Circle Francais (3,4), Secretary (3), President (4); French Play (3,4); Junior Honor Society (3); Senior Play (4); Natural Science Club 3.

Adele's Spanish type of beauty is enhanced by her quick wit.

FRANCES BARTH

Student Control (4); Girls' Junior Glee Club (4); Natural Science Club (3,4); Le Circle Francais (3,4); Central High Players (4); Orchestra (1,2); Library Monitor (3,4).

Her loveliness only adds to her friendliness.



MOLLIE A. BARTOS

National Honor Society

The Weekly Register Staff (4); Senior Book Staff (4); Central Colleens (2); Library Monitor (3,4); Junior Honor Society (2,3); State Scholarship Contest (3); Quill and Scroll (4).

Quiet and efficient; a girl who accomplishes the most for her seeming little effort.

JOHN H. BATH, JR.

Stamp Club (2); Natural Science (1,2,3,4); Library Monitor (4).

Quiet, but his thoughts are deep.

BETTY BAUGHN

(September)

Chorus (4).

Because the more excited she gets, the more entertaining she becomes, it's fun to get Betty "all bothered."

MARGARET BEARDSLEY

Central Committee (4); Central Colleens (4); Natural Science (2); Le Circle Francais (4); Opera (2); Stage Art (2); Library Monitor (4).

Her ability as a leader is set off by her magnetic personality.

PAULINE BEAVER

(January)

What an attribute is a never failing sense of humor—Pauline has that indeed.

THEODORE BELL

Boys' Senior Glee Club (4); Sergeant-at-Arms (4); Boys' Junior Glee Club (3); Opera (3); Track (3); Basketball (4); State Music Contest (3,4).

An ardent lover of good music.



DOROTHY E. BLANCHARD

Senior Book Staff (4); Le Circle Francais (3,4), Treasurer (4); Junior Honor Society (3); State Scholarship Contest (3); Dilettantes; Register Staff (4).

Senior Writcup Editor.

BEULAH BELZER

German Club (3,4); Library Monitor (4); Commercial Contest (3).

One of those busy little girls who really do things.



MARY E. BLAZEK

German Club (4); Girls' Junior Glee Club (1,2); Natural Science Club (3);

Mary has a certain simplicity that is very attractive.

MAXINE BEST

Mathematics Club (2); Gym Club (2); Chorus (3,4).

A soft-voiced siren.



WILL BLOOM

Boys' Junior Glee Club (4); Regiment (1); Orchestra (2,3); Debate (2); Basketball (2).

A proof of the proverb, "A friend in need is a friend indeed."

ELOISE BEXTEN

Road Show (2,3).

A talented dancer who has shown her ability in Central's Road Shows.



DOROTHY V. BOYLES

National Honor Society

Mathematics Club (2,3); Central Colleens (3,4); Girls' Senior Glee Club (2,3,4); Girls' Junior Glee Club (1); Opera (2,3); Junior Honor Society (1,2,3); National Music Supervisors Convention (3); District Music Supervisors Convention (2,3,4); State Scholarship Contest (2); State Music Contest (2,3).

She is full of wisdom, ripe in judgment, rich in information.

NADINE BLACKBURN

(September)

Greenwich Village (3,4); Girls' Senior Glee Club (4); Girls' Junior Glee Club (3); Natural Science (3); Le Circle Francais (3,4); Opera (3).

Blithe and gay, and getting prettier every day.



GERTRUDE BRAIG

Spanish Club, Sergeant-at-Arms (3); Road Show (2,4,5); French Play (4).

A marvelous dancer and always the center of attraction.

PAUL O. BRAWNER

Central High Players (3,4); Road Show (2); Latin Play (2); Regiment (1,2); Stage Art (4); Basketball (3); Senior Play.

By carrying parts in several of Central's dramatic productions, Paul has proven that he excels in and enjoys dramatics.

GERTRUDE BROADFOOT

National Honor Society

The Weekly Register Staff, Copy Reader (4); Senior Book Staff, Copy Editor (4); Purple and White Handbook Staff, Copy Reader (4); Greenwich Village (3,4); Central Colleens (2,3,4); Natural Science Club (2); Library Monitor (4); Junior Honor Society (1,2,3); Quill and Scroll (4).

Gertrude's excellent scholastic record and her efficiency in various activities make her a distinguished student.

FREEDA BRODKEY

O-Book Staff (3,4); The Weekly Register Staff (3); Mathematics Club (1); Girls' Junior Glee Club (2,4); Natural Science Club (2); Stage Art (3,4);

One of those fortunate few with a real "crowning glory."

RUTH E. BRONSON

French Play (4).

One of those attractive girls that Council Bluffs lost and Central gained.

HARRY BROWN

(September)

Boys' O-Club (3,4); Regiment (1,2); Wrestling (2,3,4), Captain (3,4); Football (2,3,4).

His prowess on the mat has given him a well deserved reputation.



MILDRED BROWN

O-Book Staff (3); Senior Book Staff, Art Editor (4); Greenwich Village (3,4), President (4); Linger Travel Club (1); Inter-Club Council (4); Natural Science Club (2).

Mildred's deft fingers have carved her a place among Central's artistic group.



RONALD F. BRUNER

Boys' O-Club (2,3,4); Baseball (1,2,3,4); Basketball (3,4); Football (1); Athletic Manager (3,4).

Ronny is as fast on the baseball field as he is on his motorcycle.

French Play (4).



ROGER K. BUEDEFELDT

Stamp Club (3); Natural Science Club (3); Library Monitor (4); State Scholarship Contest (3).

A good student and a true booster for Central.



LAWRENCE W. BURNETTE

Orchestra (1,2,3,4).

Where e'er he gets a chance he whispers low, or makes a bright remark—clever, you know.



GEORGE BUSCH

Regiment (2,3,4).

His slow, easy movements are a relief from the hurried ways of o.h.s.

A. EDWIN CALLIN

National Honor Society

Senior Book Staff, Administration Editor (4); Student Control (3); Boys' Senior Glee Club (3); Natural Science Club (1,2,3); President (3); C. O. C. (4); Road Show (3); Regiment, Major (4); Engineers (3); Crack Squad (3); Director (4); Crack Platoon (2,3); Library Monitor (4); State Scholarship Contest (2).

If you don't think "A. Edwin" is all his reputation implies, just ask "her."

CONSTANCE CAMPBELL

(September)

Central Colleens (4).

A lot of good sense mixed with good fun.

PHYLLIS CARLBERG

Natural Science Club (2); Greenwich Village (3,4); Make-Up (4); Student Control (4); Library Monitor (4).

A worker and a student who always brings tasks to a successful close.

JANET CARSON

Senior Book Staff (4); Linger Travel Club (3,4); Central Colleens (4); Student Control (4); Girls' Senior Glee Club (3,4); Girls' Junior Glee Club (2); Natural Science Club (3); Library Monitor (4).

Her friends agree that Janet's pep and merriment make her a jolly companion.

NANCY MARIE CATANIA

Spanish Club (3,4); Stamp Club (4); Central Colleens (4); Student Control (4); Library Monitor (3); Science Club (4); Spanish Play (4).

"A lass with a delicate air."



ROSE MARIE CATANIA

Rose Marie has all the charm and daintiness of a senorita.

ELOISE CATHERWOOD

Girls' Junior Glee Club (1); Girls' Senior Glee Club (2,3,4); Stage Art (3,4); Make-up Mistress (4); Road Show (3,4); Opera (3,4); Student Control (4); Central High Players (4); French Play (3,4); Spanish Play (3).

Her name is linked with many of Central's dramatic productions, for she is an excellent make-up artist.

SYLVIA CHAIT

(September)

Central Colleens (1); Natural Science Club (3); Orchestra (2,3).

Sylvia goes quietly on her way, but she quietly accomplishes things.

VERA H. CHAMBERLIN

Spanish Club (4); Linger Travel Club (4); Central Colleens (1,4); Girls' Junior Glee Club (3); Library Monitor (4).

Her diligence now will bring her many returns in the future.

RANDOLPH M. CLAASSEN

National Honor Society

German Club (3,4); President (3); Monitors' Council (4); Speakers' Bureau (1,2); C. O. C. (4); Road Show (4); Regiment Captain and Adjutant (4); Crack Platoon (3); Color Day Committee (3); Junior Class President (3); Library Monitor (4); Track (1,2); Junior Honor Society (1,2).

"Rand" is not only a leader, but also a popular one; a rare combination.

CLYDE CLANCY

President Student Association (4); Regiment, Lieutenant Quartermaster Second Battalion (4); C. O. C., Sergeant-at-Arms (4); Football Team (2,3,4); Road Show (2,3,4); Basketball Team (1,2,3,4); French Play (4).

Central's "Fighting Irishman"—and his activities prove he's a versatile leader.

CARLETTA CLARK

National Honor Society

Register Staff (2); German Club, President (3); Lininger Travel Club (3,4), Treasurer (3); Central Colleens (2,3,4); Natural Science Club (2,3); Le Cercle Francais (4); Library Monitor (4); Junior Honor Society (1,2,3).

An intelligent girl with unbounded confidence.

PAUL J. COFFEY

Natural Science Club (3).

Tall and dignified, quiet and studious—all describe Paul.

ARTHUR COHEN

Library Monitor (4).

A quiet boy, and studious too. Give him all credit that is due.

JAMES E. COLOMBO

Boys' Senior Glee Club (4); Boys' Glee Club (3); Opera (4); Road Show (4); Chorus (4).

Jim does not believe in worrying. Perhaps that's why he has such a good time.



EDITH COMPTON

Girls' Senior Glee Club (4); Girls' Junior Glee Club (3).

Her soft, smiling eyes reflect her sunny disposition.

EDWARD L. CONDON

Gentlemen's French Club (3,4); Natural Science (2); C. O. C. (4); Road Show (2); French Play (3,4); Regiment, First Lieutenant (4); Crack Platoon (2,3); Sophomore Class Treasurer (2); Baseball (3,4); Track (2); Football (4).

Eddie's nice in spite of his good looks and menacing frown.

DESEMONA CONNERS

Titans (1,2,3,4), President (4); Road Show, Costume Mistress (4); Co'or Day Committee (1).

This snappy Titan has made a name for herself by her energetic and forceful personality.

ELEANOR R. COOK

Central Colleens (4); Girls' Junior Glee Club (2); Natural Science Club (2); Business Club (2); Chorus (3).

Becky's pep just naturally brings her friends.

EDITH M. COPELAND

Register Staff (2); Lininger Travel Club (4); Inter-Club Council (4); Natural Science Club (2); Central High Players (4); Dilettantes (4); Stage Art (2); Library Monitor (4).

Dainty femininity distinguishes her.

LUCILLE COTE

Central Colleens (2); Student Control (4); Girls' Senior Glee Club (3,4); Natural Science Club (2,3); Chorus (2).

Her sense of humor makes her pleasing to everyone.

RICHARD COWDERY

Purple Legion (3,4); Student Control (3,4); Natural Science Club (2,3); C. O. C. (4); Road Show (3); Regiment, Captain (4); Crack Squad (3); Crack Platoon (2,3); Library Monitor (4); Baseball (2); Golf (4); Basketball (2).

Devoted, but with a temper hard to ruffle.

FRANCES C. CUMMINS

"Fran's" charm is but one of the factors that make up a truly delightful personality.

MARY LOUISE CUMMINS

Mary Louise's timidity and her mannerisms make her a typical flapper.

ROBERT J. CUNNINGHAM

Not out for a scholastic record, but he's certainly a good scout.



ROBERT G. DALRYMPLE

Natural Science Club (1,2); Baseball (2,4); Basketball (3); Football (4).

A true Centralite in all the sense those words imply.

LUCILE M. DAVIS

Girls' Senior Glee Club (3,4); Girls' Junior Glee Club (2); Gym Club (2); Girls' O.C. Club (3,4); Vice-President (4); Opera (4); Library Monitor (4); Baseball (2); Basketball (1,2,3); State Scholarship Contest (1).

Sincerity and friendliness make Lucile the center of a host of friends.

ROBERT FOSTER DAY

Monitors' Council (4); Boys' Senior Glee Club (4); Boys' Junior Glee Club (3); Natural Science Club (2); C. O. C. (4); Opera (4); Road Show (4); Regiment, Second Lieutenant (4); Orchestra (3); Library Monitor (4).

Bob has earned many friends and no little recognition because of his musical ability.

A. GERALD DE LONG

Boys' Senior Glee Club (3,4); Boys' Junior Glee Club (2); Opera (4); Regiment, (1,2,4); Track (3).

Many a class has been brightened by his humorous antics.

WILLIAM S. DEVEREAUX

Senior Book Staff (4); Purple Legion (2,3,4); Boys' Senior Glee Club (3); Boys' Junior Glee Club (2); C. O. C., Vice-President (4); Central High Players (4); Road Show (2,3,4); Regiment, Regimental Captain and Ordinance (4); Engineers (4); Crack Squad (3); Crack Platoon (2,3); Baseball (1); Wrestling (1).

Bill's determination to be utterly nonchalant makes him a real personality.

CONSUILO DORIOT

Linger Travel Club (4); Central Colleens (2,3); Road Show (3,4); Stage Art (3); Library Monitor (4).

"Connie's" good nature coupled with her executive ability makes her a true Centralite.

EDMUND P. DOUGLAS

Speakers' Bureau (2,3); C. O. C. (4); Road Show (4); Regiment, Captain Quarter Master (4); Student Association Advertising Manager (4).

A capable chap whose likability is reflected by his following of friends.

MARJORY DRAHOS

Central Colleens (2); Student Council (3,4); Natural Science Club (2,3); Stage Art (4); Chorus (2); Library Monitor (4).

Cute, peppy, and full of fun.

JOHN B. DRESSLER

Mathematics Club (1); Natural Science Club (2,3); Regiment (1,2); State Scholarship Contest (3).

One of great possibilities—an observer of all.

CAROLYN DUFFIELD

Central Colleens (4); Girls' Senior Glee Club (3,4); Girls' Junior Glee Club (3); Natural Science Club (2); Le Cercle Français (4); Library Monitor (4).

Quiet, studious, and industrious, but with the most cordial smile in the world.



RUTH DUNHAM

Register Staff (4); Senior Book Staff (4); Mathematics Club (2); Central Colleens (2); Stage Art (3); Library Monitor (4); Quill and Scroll (4).

Ruth's thoroughness has enabled her to hold many responsible positions at Central.

P. ADRIAN DUNN

Road Show Orchestra (4); French Play Orchestra (3); Regiment, Sergeant, Orchestra (1,2,3,4); Junior Honor Society (3).

A clear-cut boy who makes his way by steady work.

BETTY DURRAN

Spanish Club (3, 4); Secretary (4); Central Colleens (3,4); Girls' Senior Glee Club (4); Girls' Junior Glee Club (2,3); Baseball (1); Basketball (1,2); Volley Ball (1,2,3).

Blonde, beautiful, obliging—that's Betty.

DOROTHY A. EICHENLAUB

French Play (4).

A newcomer to Central who gained instant popularity. And no wonder!

EDWARD C. ELLIOTT

Natural Science (1,2); Regiment (1,2,3,4); Swimming (3,4).

In spite of his modest manner, he is well-known as a good student and a member of the swimming team.

WILLIAM H. ELLSWORTH

Register Staff, Associate Managing Editor (4); Boys' Senior Glee Club (4); Boys' Junior Glee Club (3); Natural Science Club (1,2,3); Dilettantes (4); Science Round Table (4); Opera, Costume Master (4); Regiment (1,2,3); Library Monitor (4); Swimming (3,4); Quill and Scroll (4); State Scholarship Contest (3).

Bill's a peach of a fellow who manages to find time for scholarship, athletics, and friends.

GERRY ERMAN

Gentlemen's French Club (2,3); Boys' Senior Glee Club (2,3,4); Gym Club (2,3); Chicago Glee Club Contest (2,3).

One of those people that make a write-up editor go bald worrying.

EDWARD B. EVANS

Purple Legion, President (4); Gentlemen's French Club (3,4); Secretary (4); Student Control (4); Natural Science Club (1,2,3); French Play (3,4), Manager (4); Senior Play, Manager (4); Regiment (1,2,3); Track (2,3).

"Ed" is one of the best-liked fellows in the senior class without trying to be—which may be the reason.

CLYDE EVERETT

Boys' Junior Glee Club (4); Regiment (1,2,3,4); Stage Art (3); French Play (4).

Solemn as he is, he sometimes loosens up.

JOE FELLMAN

National Honor Society

Senior Book Staff (4); German Club (3,4), Vice-President (3); Mathematics Club (2); Debate Club (2,3,4), President (4); Inter-Club Council (4); Speakers' Bureau (3); Natural Science (2); Debate (3,4); Library Monitor (4); Junior Honor Society (1,2).

A congenial Centralite with a startling habit of mechanically getting A's.



SOL FELLMAN

(January)

Mathematics Club (3); Natural Science Club (3); Library Monitor (4); Junior Honor Society (2,3).

A man among youths.

ALFRED A. FIEDELER

Register Staff (4); Senior Book Staff (4); Boys' Junior Glee Club (1); Boys' O-Club (3); Natural Science Club (3); Central High Players (4); Regiment, Band (1,2); Swimming (2,3); Track (3,4); Basketball (1,2); Football (2,3,4); Athletic Manager for Track (3).

Al's jolly nature enlivens any place he chances to be.

SAMUEL A. FINKEL

Senior Book Staff (4); German Club (2,3); Debate Club (4); Student Control (4); Boys' Junior Glee Club (2,4); Library Monitor (4); Junior Honor Society (2,3).

Sam's strong points are effort, ability, and success.

ALICE JANE FLEMING

Spanish Club (4); Girls' Junior Glee Club (4); Le Circle Francaise (2,3,4); Les Menagres, Treasurer (3); Road Show (3); French Play, Manager of Style Show (3,4);

Is it any wonder that this dainty, petite miss has stolen our hearts.

CATHERINE T. FLYNN

Register Staff (4); Senior Book Staff (4); Central Colleens (3,4); Girls' Senior Glee Club (3,4); Girls' Junior Glee Club (3); Opera (4); Road Show (4); Library Monitor (4); Quill and Scroll (4); State Music Contest (3).

A most charming and talented young lady.

ETHEL FOLTZ

National Honor Society

O-Book Staff (3); Senior Book Staff, Business Manager (4); Central Committee (2,3,4); Secretary (3); Vice-President (4); Central Colleens (3); Girls' Senior Glee Club (3); Girls' Junior Glee Club (2); Speakers' Bureau (3,4); Secretary (3); Gym Club (2,3,4); President (4); Opera (3); Road Show (2,3); Color Day Committee (4); Chorus (2); Library Monitor (4); Senior Play.

Ethel is a splendid example of the all-around girls that Central turns out.

DARLENE FREED

Linger Travel Club (3); Central Colleens (3,4); Natural Science Club (2); Junior Honor Society (1).

"I hold my opinions. Go thou and do likewise."

RUTH FRISCH

Opera Orchestra (2,3); Orchestra (4); Chorus (1); Road Show Orchestra (4); Glee Club Concert (2); Debate Club (2,3); Natural Science Club (3)

To her friends, faithful—to her enemies, well, she has none.

GERALD GALLAGHER

(September)

Radio (1,2).

"A quiet exterior shields a kindly heart"

CHARLES A. GALLUP

Purple Legion (4); Central Committee (2,3,4); Greenwich Village (4); Boys' O-Club (1,2,3,4); C. O. C. (4); Road Show (2); French Play (3,4); Regiment, First Lieutenant and Adjutant (4); Crack Platoon (3); Swimming Team (1,2,3,4), Captain (4).

An artist, a pianist, a swimmer,—a pleasing combination.



SHELBY G. GAMBLE

Natural Science Club (2); C. O. C. (4); Opera (3); Road Show (3,4); Regiment, First Lieutenant (4); Baseball (2,3); Basketball (1, 2, 3); Junior Honor Society (2,3).

A real friend, musician, and athlete.



CHARLES R. GARDNER, JR.

Register Staff (3,4); Senior Book Staff (4); Gentlemen's French Club (3); Student Control (2,3); Boys' Senior Glee Club (3,4); Secretary (4); Boys' Junior Glee Club (2); Speakers' Bureau (1, 2,3); Boys' O-Club (3,4); Radio (2,3); Opera (4); Road Show (3,4); Chorus (3,4); Swimming (3, 4); Football (3).

Head and shoulders above his classmates in many ways.



CLIFFORD GASH

(January)

German Club (2,3); Boys' Junior Glee Club (1,2); Natural Science Club (4); Regiment (1,2); Library Monitor (4).

A wit in his classes and everybody likes that.



MILDRED R. GIBSON

Student Control (4); Girls' Senior Glee Club (3,4); President (4); Le Circle Francais (4); Opera (3,4); Road Show (4); Library Monitor (4); National Music Supervisors Convention (3); District Music Supervisors Convention (3,4); State Music Contest (3); French Play (4).

Mildred's stirring voice, coupled with her dramatic ability, make her a most gifted girl.



JOHN W. GLOE

Boys' Senior Glee Club (4); Boys' O-Club (4); Opera (4); Basketball (4); Football (4).

A blonde giant—a typical athlete.

ROBERT D. GLOVER

Spanish Club (4); Student Control (3); Speakers' Bureau (1,2,3,4); Natural Science (2); Central High Players (4); Road Show (2,3,4); Spanish Play (4); Crack Platoon (3); Library Monitor (4); Swimming (2,3); Golf (2,3); Basketball (3); French Play (4); Spanish Play (4).

Always accommodating—especially to the ladies.

JULIUS C. GOLDNER

Senior Book Staff (4); Boys' Junior Glee Club (1); Speakers' Bureau (3); Boys' O-Club (3,4); Regiment (1,2); Tennis (2,3,4); Track (3); Dilettantes (4).

Julie's thoughtfulness has gained him recognition as one of the leaders at Central.

MEYER GOLDNER

O-Book Staff (2,3); The Weekly Register Staff (2,4); Debate Club (2); Boys' Senior Glee Club (4); Boys' Glee Club (1,2); Natural Science Club (2); Golf (2); Track (2).

Sincerity of purpose is one of Meyer's many assets.

HEIMY GOODBINDER

Boys' Junior Glee Club (3,4); Natural Science Club (2); Baseball (2); Tennis (1,2,3); Golf (3); Basketball (1).

Though studious by nature, he is a friend to everyone.

GLENICE L. GOODRICH

Natural Science Club (1,2); Library Monitor (4).

If she will, she will, and that's an end to it.



ETTA GREEN

(September)

Girls' Junior Glee Club (2,3).

Etta's conversation is most convincing.

HERMINE M. GREEN

The Weekly Register Staff (2,3,4); German Club (2,3); Mathematics Club (1,2); Central Colleens (2); Speakers' Bureau (1,2,3,4); Central High Players (3,4); Dramatic Club (4); Pageant (1); Stage Art (3).

Hermine's sweet, demure disposition and her good nature form the drawing card for numerous friendships.

GLENN GUILD

(September)

Mathematics Club (1,2); Natural Science Club (3); Road Show (3); Regiment (1,2); Chorus (2,3,4).

His ever-present jollity have won him a host of friends.

MAE GUSTIN

Girls' Junior Glee Club (3); Natural Science Club (3).

Small in stature, but ambitious to excel.

KATHRYN L. HAIN

Girls' Junior Glee Club (1); Library Monitor (4).

How wonderful 'twould be to have her curly, blonde hair!

ERNEST HALL

Boys' O-Club (4); Regiment (1,2); Student Association Officer (3); Basketball (1,2,3); Baseball (1,2,3,4); Football (1,2,3,4).

Ernest takes his ladies' curra' serously.

JEAN C. HALL

The Weekly Register Staff (4); Senior Book Staff (4); Mathematics Club (1,2,3,4); Central Colleens (1); Student Control (4); Natural Science Club (2); Library Monitor (4); Junior Honor Society (3); Quill and Scroll (4).

Quiet, reserved she may appear, but pranks and mischief are ever near.

FRED A. HAMILTON

O-Book Staff (3); Senior Book Staff (4); Mathematics Club (1,2,3,4); Sergeant-at-Arms (3); Speakers' Bureau (1,2,3,4); President (3); C. O. C. (4); Central High Players (4); Road Show (4); Regiment, Captain (4); Engineers (2,3); Student Association Chairman of Reception Committee (3).

A good strong character with independence and force.

GRACE G. HANEY

Spanish Club (4); Girls' Senior Glee Club (4); Girls' Junior Glee Club (3); Natural Science Club (2); Opera (4); Stage Art (2); Chorus (2); Library Monitor (4).

Thoughtfulness for others makes her companionship valued.

MILLARD W. HANSEN

Spanish Club (4); Student Control (3,4); Speakers' Bureau (1,2,3,4); Natural Science Club (2); C. O. C. (4); Central High Players (4); Road Show (3,4); Regiment, Second Lieutenant (4); Track (2).

"Milly's" versatility is equaled only by his personality.



CHARLES W. HANSON

Purple Legion (4); Central Committee (4); Gentlemen's French Club (4); Speakers' Bureau (1,2,3,4); Natural Science Club (2); C. O. C. (4); Central High Players (4); Regiment, (1,2,3,4); French Play (4); Cheerleaders (1,2,3,4).

Versatile, debonair, and out for a good time. That's saying plenty!

LOIS HARMON

(January)

Central Colleens (3); Girls' O-Club (3); Baseball (3); Tennis (3); Basketball (3); Hockey (4).

A girl who loves all sports and excels in every one.

VERN HARMON

French Play (4); Road Show (4).

How this member of the Vagabonds can make a piano—well, just naturally lose control.

HARRIET M. HARRIS

The Weekly Register Staff (4); Spanish Club (3); Mathematics Club (1); Central Colleens (2); Girls' Senior Glee Club (3,4); Opera (3); Stage Art (3); State Music Contest (3).

Her capacity for acting is only one of her many talents.

ELIZABETH B. HAYNES

Central Colleens (4); Student Control (4); Girls Senior Glee Club (4); Girls' Junior Glee Club (3); Central High Players (4); Opera (2,3,4); Road Show (2,4); Stage Art (2,3,4).

So small, so dear, and yet so capable.

ALFRED M. HEALD

National Honor Society

Natural Science Club (1,2,3); Opera (3,4); Road Show (2,3,4); Regiment, (1,2,3,4); Orchestra (1,2,3,4), President (4); Library Monitor (4); State Music Contest (2).

The fruits of perseverance are shown in the accomplishments of this likeable chap.

FAYE HENDERSON

Road Show (3,4); Baseball Basketball (3,4); Volley Ball (4).

Her pep and vitality livened several of Central's Road Shows.

ANNA HENDRICKSON

Central Colleens (2,3); Girls' O-Club (3,4); Natural Science Club (2,3); Volleyball (4); Baseball (2,3,4); Basketball (2,3,4); Hockey (1,2,3).

Anna has a powerful swing with a baseball bat that equals almost any boys.

MARGARET C. HENNESSY

National Honor Society

The Weekly Register Staff, Associate Managing Editor (4); Mathematics Club (1,2,3,4); Lininger Travel Club (4); Central Colleens (2,3); Student Control (4); Girls' Junior Glee Club (3); Library Monitor (4); Quill and Scroll (4).

Sweet, quiet, and accomplished. It is a real pleasure to know Margaret.

DOROTHY C. HILL

Central Colleens (1,2,3,4); Student Control (4); Girls' Junior Glee Club (2); Library Monitor (4).

Blonde and small—que voulez-vous encore?



RICHARD H. HILLER

O-Book (3); The Weekly Register Staff, Managing Editor (4); Senior Book Staff, Circulation Manager (4); Debate Club (2); Student Control (4); Speakers' Bureau (2,3,4); C. O. C. (4); Regiment, Second Lieutenant (4); Crack Platoon (3,4); Library Monitor (4); Baseball (2,3); Golf (2,3,4); Track (4); Quill and Scroll (4); Natural Science Club (1,2).

Efficient and industrious, a student clever in his classes and activities.

DAVID HIMALSTEIN

O-Book Staff (3); Senior Book Staff (4); Mathematics Club (2); Greenwich Village (3); Natural Science Club (2).

Gifted with a rare talent in art.

DONALD R. HODDER

Chorus (2,3); Swimming (2).

A rare combination of good sense and real ambition.

JOSEPH B. HOENIG

Speakers' Bureau (3,4); Natural Science Club (3); Central High Players (3,4); Swimming (3); Declamatory Contest (4); French Play (4).

Lots of nice things could be said about Joe, but we'll just say he's a perfect dancer.

GENEVIEVE HOENSHELL

(January)

Spanish Club (2,3); Lininger Travel Club (1,2); Opera (1,2); Road Show (1,2,3); Stage Art (3); Chorus (2,3).

We won't say quiet or demure, but just wonderfully sweet is what we think of Genevieve.

JEANNETTE E. HOENSHELL

Lininger Travel Club (1); Central Colleens (4); Girls' Senior Glee Club (2,3,4); Central High Players (3); Opera (2,3,4); Road Show (2,3,4); Chorus (1); Library Monitor (4); District Music Supervisors Convention (2).

Pretty, petite, pert, and peppy—Jeannette.

RUSSELL H. HOLLISTER

National Honor Society

Senior Book Staff (4); Mathematics Club (1); Debate Club Secretary (4); Speakers' Bureau (1,2,3,4); C. O. C. (4); Regiment, First Lieutenant (4); Crack Platoon (3); Debate (4); Library Monitor (4); Junior Honor Society (1,2,3).

His tongue and his mind are his best assets.

NENA HORWITZ

The Weekly Register Staff (4); Spanish Club (4); Central Colleens (4); Natural Science Club (2,3,4).

Nena's rare gift for writing beautifully delicate word pictures will bring her fame.

OLIVE C. HOSMAN

Spanish Club (3); Central Colleens (1); Girls' Senior Glee Club (3,4); Girls' Junior Glee Club (1); Natural Science Club (1); Opera (4); Library Monitor (4).

Oh! for the placid indifference of Olive!

ETTA ALICE HOWELL

National Honor Society

(January)

Lininger Travel Club, Vice-President (4); Junior Honor Society (1,3); Central Committee (4); Central High Players (4); Library Monitor (4); Mathematics Club (4); Debate Club (4).

A brilliant student and an untiring worker.



IRENE HRUBAN

National Honor Society

German Club (2,3,4); Lininger Travel Club (3,4); Inter-Club Council (4); Secretary (4); Central Colleens (1,2,3,4); Girls' Junior Glee Club (3,4); Natural Science Club (2,3); Chorus (2); Library Monitor (3,4); Junior Honor Society (3,4).

Her sound judgment and thoughtfulness make her successful in all she attempts.

MARVIN C. HUFFMAN

Gentlemen's French Club (2,3); Regiment (1,2); Stage Crew (1,2); Track (1,2,3); Basketball (1,2,3); Football (1,2,3).

His face is never glum, He's always ready for fun.

SAMUEL P. HUGHES

National Honor Society

Student Control (3,4); Mathematics Club (3); Boys' O-Club (4); Natural Science Club (3); C. O. C. (4); Road Show (3,4); Regiment, Captain (4); Engineers (3); Crack Squad (3); Crack Platoon (3); Football (3,4); Junior Honor Society (1,2,3); State Scholarship Contest (3).

A student and athlete of real ability.

HELEN E. HUNNIGAN

Graceful, gracious, genial.

HARRIETTE HUNT

Mathematics Club (1); Girls' Junior Glee Club, President and Vice-President (4); Natural Science Club (2); Road Show (4).

Central's "It" girl—and how!

VIRGINIA L. HUNT
National Honor Society

The Weekly Register Staff, Associate Editor (3); Senior Book Staff, Activities Editor (4); Spanish Club (3,4); Central Committee (4); Inter-Club Council (4); Monitors' Council (4); Central Colleens (2,3,4); Student Control (2,3); Le Circle Francais (3,4); Central High Players (4); Senior Play (4); Chorus (3); Library Monitor (4); Junior Honor Society (3); Quill and Scroll (4).

Intelligence, sociability, sincerity—these go to make "Gin" better liked the longer one knows her.

DOROTHY H. IMPEY

Spanish Club (3,4); Le Circle Francais (3,4); Junior Honor Society (3); Natural Science Club (3); Road Show (4); French Play (4).

Dorothy is always "pecks of fun."

ETHEL M. INGRAM

Girls' Junior Glee Club (4); Student Control (4).

A constant and valuable friend.

EDWIN F. JACKSON

Library Monitor (4).

An incisive, dependable fellow of reliable judgment.

FRANK JACKSON
(September)

Women, women everywhere, but Frank sees only one.



WILMA J. JANAK

Central Colleens (1); Girls' Junior Glee Club (3); Natural Science Club (3); Library Monitor (4); Commercial Contest (2,3).

A bit shy, perhaps, but with the most enticing smile in the world.

EDWARD W. JANECEK

A sincere student of chemistry.

PAUL JEPSEN

Gentlemen's French Club (2,3,4); Natural Science Club (3); French Play (3); Regiment (1); Color Day Committee (3).

Paul's infectious grin saves him from the effects of his exasperating deliberation.

ALBERTINE JOHNSON
(January)

Senior Book Staff (4); Natural Science Club (2); Orchestra (2,3).

An exceptionally sweet and talented girl.

ALONZO L. JOHNSON

He believes that it's wise to be quiet.

ESTHER V. JOHNSON

Lining Travel Club (1); Central Colleens (1,2); Natural Science Club (2); Road Show (2); Stage Art (3,4); Chorus (1,2,3).

A wee bit of a girl with "Oh so much snap!"

HELEN P. JOHNSON

O-Book Staff (3); Greenwich Village (1,2,3,4); Lining Travel Club (2); Girls' Junior Glee Club (3); Natural Science Club (2); Library Monitor (4).

Helen has a rare gift for costume designing which she applies to her own lovely clothes.

HENRY JOHNSON

(September)

Natural Science Club (2); Business Club (3); Regiment (1,2).

A bit reticent, but well-liked by those who know him.

LYMAN B. JOHNSON

Gentlemen's French Club (3,4), President (4); Boys' Senior Glee Club, President (4); Opera (4); Road Show (1,2,3,4); French Play (3,4).

Lymie, the life of the party; handsome, popular, versatile.

VIRGINIA A. JONAS

National Honor Society

The Weekly Register Staff (4); Senior Book Staff (4); Mathematics Club (1,2,3,4); Project Committee (2,3,4); Debate Club (3,4); Lining Travel (1,2,3,4), Vice-President (4); Stage Art; Library Monitor (4); Junior Honor Society (3); Quill and Scroll (4).

Her habit of being nice to everyone brings her many true and everlasting friendships.



DONALD R. JONES

Monitors Council (4); Natural Science Club (1,3); Library Monitor (4); State Scholarship Contest (3).

Not heard from often—but then forcefully.



LAZAR KAPLAN

Boys' Senior Glee Club (4); Boys' Junior Glee Club (4); Central High Players (4); Opera (3); Road Show (2,3,4); Senior Play (3); Regiment (1,2,3,4); Stage Art (2,3,4); Senior Play.

An exceptional tap dancer who possesses a remarkable stage personality.



SHEFFEL S. KATSKEE

German Club (4); Orchestra (1); Tennis (3); Basketball (2); Junior Honor Society (1).

An intellectual chap, talented with the violin.



ELIZABETH S. KIESER

National Honor Society

German Club (3,4); Central Committee (2,3,4); Project Committee (2,3,4), Secretary (3), President (4); Debate Club (2,3,4), Vice-President (4); Monitors' Council (4); Central Colleens (2,3); Debate (2,3,4).

An excellent student with great oratorical ability.



MARY ALICE KELLEY

Senior Book Staff (4); Central Committee (4); Central Colleens (3,4); Girls' Senior Glee Club (2,3); Girls' Junior Glee Club, secretary (1); Natural Science Club (2); Le Circle Francais (4); Opera (3); Road Show (3); Junior Class Treasurer (3); Library Monitor (4); French Play (4).

Her queenly grace and clear beauty stand out in any group.

RAYMOND E. KINNEY

Spanish Club (3,4); Natural Science Club (3); Spanish Play (4); Library Monitor (4).

Ray's keen mind is exemplified in his clever handiwork.

LOUISE M. KOORY

Student Control (3); Girls' Senior Glee Club (2,3,4), Vice-president (4); Opera (2,3,4); Orchestra (1,2,3); State Music Contest (2,3).

A rollicking, delightful comedienne.

LILLIAN M. KORNYAVER

The Weekly Register Staff (4); Senior Book Staff, Assistant Circulation Manager (4); Purple and White Handbook Write-Up Committee (4); Mathematics Club (1, 2,3); Debate Club (3,4), Treasurer (4); Central Colleens (2,3); Natural Science Club (2,3); Le Cercle Francais (4); Library Monitor (4); Junior Honor Society (2,3); Quill and Scroll (4).

Her friends like her because she is so vivacious and clever.

JENNIE LAIRD

(September)

A demure miss with a fetching voice.

MARGARET LANDERS

Spanish Club (4); Mathemat's Club (4); Lininger Travel Club (4); Central Colleens (3,4); Student Control (4); Natural Science Club (3,4); Stage Art (4); Library Monitor (4); Junior Honor Society (2,3).

Margaret specializes in gleaming A's and friends.



KARL H. LARSON

Boys' Senior Glee Club (2,3,4); Boys' Junior Glee Club (1); Speakers' Bureau (2,3); Natural Science (3); Opera (2,4); Road Show (3,4); French Play (4); Regiment (1,2); District Music Supervisors' Convention (2,3); State Music Contest (2).

A good fellow, and a "rip-snorting" banjoist.

JOSEPH B. LAUGEL

A quiet but fun-loving fellow, especially gifted with a wonderful disposition.

MIRIAM LEIGH

Spanish Club, President (3), Sergeant-at-Arms (4).

Beautiful, individual, charming. To know her is to love her.

FRANK LERMAN

Mathematics Club (4); Natural Science Club (3); Regiment (1,2); Junior Honor Society (3); State Scholarship Contest (3).

A brilliant mathematician and physicist.

HERMAN M. LEVINSON

Boys' O-Club (3,4); Natural Science Club (2); C. O. C. (4); Regiment, First Lieutenant (4); Baseball (1,2,3,4); Basketball (1,2, 3,4).

One of those fellows who play around a lot—so, of course, everyone knows "Levy."

ELEANOR LICHNOSKY

Central Colleens (4); Gym Club (4); Natural Science (2); Road Show (4); French Play (4); Library Monitor (4).

To know her is to love her. Soft brown hair, blue eyes, and all.



GEORGE McCLARRINON

(September)

Boys' Senior Glee Club (4); Boys' Junior Glee Club (2,3); Speakers' Bureau (1); Regiment (3,4); Track (3,4); Football (3,4);

Straightforward and robust—a typical boy.

GRACE M. LONG

Linger Travel Club (4); Central Colleens (4); Natural Science Club (3); Le Circle Francais (3); Opera (4); Road Show (3); Chorus (3); Junior Honor Society (3).

A graceful fluttering toe-dancer who has added beauty to Central's productions.



ALICE JEAN McDONALD

Central Committee, Secretary (3); Greenwich Village (2); Le Circle Francais (3); Road Show (3).

"Mac's" artistic ability and her cordial nature make her an outstanding senior.

J. OGDEN LUNGREN

O-Book Staff (3); Boys' O-Club (1,2,3,4); Regiment (1,2,3); Stage Crew (2); Student Association Advertising Manager (3); Athletic Board (4); Baseball (2,3,4); Tennis (1,2,3,4), Captain (2,3); Track (1,2); Basket Ball (1,2,3,4); Football (1,2,3,4).

A leader of leaders, and a four-letter man, "Oggie" has worked himself into Central's Hall of Fame.



FREDERICK W. McFARLAND

Natural Science Club (3); Regiment (1,2,3,4); Library Monitor (4).

His quiet manner covers competency in many lines.

DOROTHY LUSTGARTEN

Opera Orchestra (4); Road Show Orchestra (4); Road Show (3); Orchestra (3,4); Senior Glee Club (3,4); Student Control (4); Titian Club (3).

Because of her extraordinary ability, Dorothy is recognized as one of Omaha's future nominees for successful careers.



ELIZABETH M. McMAHON

Central Colleens (4); Natural Science (2); Library Monitor (4); State Scholarship Contest (3).

Serene and resolute, calm and self-possessed.

ALICE LYNCH

(January)

Although Alice has dignity, her pep and enthusiasm cannot be suppressed by it.



JOHN G. McMILLAN

National Honor Society

Purple Legion (1,2,3,4); Boys' Senior Glee Club (2); Boys' Junior Glee Club (1); Speakers' Bureau (1); Natural Science Club, Treasurer (4); C. O. C. (4); Road Show (4); Regiment, Captain (4); Orchestra (1,2,3); Football (3,4);

His determination and capability will lead him to success.

HENRY MAGZAMIN

German Club (3,4); Debate (4); Boys' Senior Glee Club (2,3,4); Boys' Junior Glee Club (1); Regiment (1); Orchestra (1); Debate (4); District Music Supervisors' Convention (2,3); State Music Contest (2,3).

A fluent speaker with a ready wit.

VIRGINIA MANCUSO

Central Colleens (3,4); Student Control (4); Girls' Senior Glee Club (3); Girls' Junior Glee Club (3); Natural Science Club (3); Opera (4); Stage Art (4); Library Monitor (4).

Spontaneous quiety makes "Gin" a read pal.

NELLIE MANOLI

(January)

Her soft eyes speak eloquently of her kindness.

MARGURITE MARES

Her smile can overcome any obstacle.

WALFORD D. MARRS

National Honor Society

Register Staff, Business Manager (4); Natural Science Club (3); Lambda Tau (2); C. O. C. (4); Regiment, Second Lieutenant (4) Orchestra (1,2,3,4); Library Monitor (4); Junior Honor Society (1,2,3); State Scholarship Contest (1,2,3).

He may be small, but his genial smile is large enough to include us all.



ALLAN A. MARSH

Spanish Club (4); Mathematics Club (2); Student Control (2,3); Boys' Junior Glee Club (4); Opera (4); Road Show (4); Orchestra (2,4).

A red-headed music maker who has gained the friendship of many Centralites during his life at Central.

DAVID D. MARTIN

National Honor Society

Spanish Club, Sergeant-at-Arms (3); President (4); Natural Science Club (2); C. O. C. (4); French Play (4); Regiment, First Lieutenant (4); Crack Platoon (2,3); Color Day Committee (3); Debate (1); Junior Honor Society (1,3).

A scholarly fellow and a popular Centralite.

JOSEPHINE MARTIN

Spanish Club (2); Girls' Junior Glee Club (2,4); Volley Ball (1,2,3).

Her affability is most captivating.

FRANKLIN MASTERS

Here, there, everywhere, you know—our waterboy.

GENEVIEVE E. MEAD

Central Colleens (1); Girls' Junior Glee Club (3); Natural Science Club (2); Library Monitor (4).

A dreamy-eyed lass with pleasant things to dream.

DAVID G. MEANS

Boys' O-Club (4); Regiment (1,2); Baseball (1,2,3,4); Tennis (3,4); Basketball (2,3,4); Football (1,2,3).

David's friendliness and wit makes him welcome everywhere.

JOHN MECHAM

Spanish Club (4); C. O. C. (4); Regiment, Second Lieutenant (4); Spanish Play, (4).

His nonchalance towards the ladies seems to be the right method, judging from results.

DOROTHY E. MEYER

The Weekly Register Staff (4); Senior Book Staff (4); German Club (3); Central Colleens (3,4); President (4); Girls' Senior Glee Club (4); Girls' Junior Glee Club (3); Speakers' Bureau (1,2); Opera (4); Road Show (4); Library Monitor (4); Tennis (3); Basketball (1); Quill and Scroll (4).

Dorothy is a beautiful, artistic blonde, who can suddenly turn "clownish" and be the life of the party.

HOWARD W. MIXSON

Student Control (4); Boys' O-Club (4); C. O. C. (4); Regiment, Second Lieutenant and Quartermaster (4); Crack Platoon (3); Swimming (4); Track (4); Football (2,4).

Big and blushing—and a mighty fine fellow all around.

ESTHER MORGAN

Natural Science Club (2,3); Library Monitor (4); Junior Honor Society (1).

Sweet and gentle, kind and true, Is it any wonder we all like you?



ELVA JANE MORRISON

Spanish Club (3); Girls' Senior Glee Club (3,4); Girls' Junior Glee Club (3); Natural Science Club (2); Road Show (4); State Music Contest (3).

A beautiful voice and sweet ways is a usual combination. Elva Jane is an example.



ALICE C. MURPHY

Girls' Senior Glee Club (3,4); Girls' Junior Glee Club (1); Natural Science Club (3); Chorus (2); Library Monitor (4).

The essence of thoughtfulness.



RUTH L. MUSIL

Linger Travel Club (4); Central Colleens (4); Student Control (4); Girls' Senior Glee Club (3,4); Girls' Junior Glee Club (1,2); Natural Science Club (3,4); Library Monitor (4).

A royal booster and a willing worker in the class of '29.



MARION L. MYERS

Central Colleens (2,4); Girls' Senior Glee Club (3,4); Girls' Junior Glee Club (2); Library Monitor (4).

"To be good rather than to be conspicuous."



GRETCHEN M. NEEDHAM

Mathematics Club (1); Central Colleens (1,2).

Gentle and reserved, her modest manner is an asset.

MARJORIE E. NELSON

Mathematics Club (2); Student Control (4); Girls' Senior Glee Club (4); Girls' Junior Glee Club (3); Speakers' Bureau (1,2,3,4); Central High Players (1,2,3); Opera (4); Road Show (4); Stage Art (3).

One of the few girls whose talkativeness is a real asset.

SEBASTIAN NOBLE

(September)

Quiet, thoughtful ways, but likeable nevertheless.

HARRIETTE NYE

Linger Travel (4); Central Colleens (3,4); Student Control (4); Girls' Senior Glee Club (3,4); Girls' Junior Glee Club (2); Opera (3,4); Library Monitor (4).

Harriet's lovely golden tresses are the envy of every girl in school.

GEORGE F. OEST

National Honor Society

Senior Book Staff (4); Central Committee (3,4); Debate Club (3); President (4); Monitors' Council (4); C. O. C. (4); Regiment, First Lieutenant (4); Crack Platoon (3); Color Day Committee (4); Debate (3,4); Library Monitor (4); Junior Honor Society (2); President (3); State Scholarship Contest (3).

A scholar and a gentleman.

FAYE OLCOTT

Mathematics Club (1,2); Debate Club (3); Linger Travel Club (1,2,3,4); Central Colleens (2,3); Gym Club (2,3,4); Library Monitor (4).

Faye, happy-go-lucky, and good natured, enjoys life to the utmost.



WALLACE OLSON

Wally is our breezy, likeable colleague.



CYRIL OSHIMO

(January)

Natural Science Club (2,3); Regiment (1,2,3).

He speaks, behaves, and acts just as he ought.



LUCY ALICE PANEK

National Honor Society

Senior Book Staff (4); Spanish Club (4); Natural Science Club (3); Library Monitor (4); Junior Honor Society (2,3).

Lots of ambition and the brains to fulfill that desire.



GRACE RUTH PEAKE

Natural Science Club (2); Library Monitor (4).

Lots of pep; lots of fun.



CHARLES D. PEEBLER

Natural Science Club (1,2); French Play (4); Regiment (1,2); Bugle Corps (3).

A prince of a fellow and the most loyal friend anyone would ask for.

DOROTHY M. PELL

Central Colleens (4).

*Conscientious and industrious—
always requisites for success.*

ARTHUR W. PINKERTON

National Honor Society

Purple Legion (2,3,4); Central Committee (2); Gentlemen's French Club (3); Vice-President (4); Speakers' Bureau (1,2,3); C. O. C. President (4); Road Show (3); Manager (4); French Play (4); Regiment, Major First Battalion (4); Crack Squad (3); Crack Platoon (2,3); Class President (2); Cheerleaders (2,3); Head (4).

It is very rarely that Central has as fine a leader, as true a friend, or as all-around fellow as "Art."

LOIS PLATNER

Class! Class! Some Class!

DONALD C. POLCAR

O-Book Staff (3); Senior Book Staff (4); Greenwich Village (4).

A modest man of high quality.

PAULINE POUNDS

(January)

Spanish Club (3); Student Control (4); Girls' Senior Glee Club (3); Girls' Junior Glee Club (3); Library Monitor (4).

A studious, happy girl who always sees the silver lining.



ROBERT A. POWELL

Central Committee (2,3), Sergeant-at-Arms (4); Speakers' Bureau (2,3,4); Natural Science Club (2); Opera (4); Road Show (3); Football (3); Cheerleaders (3,4).

*All for fun, and fun for all—
but you can depend on Bob for
true friendship, too.*

PAUL PRENTISS

O-Book Staff (2,3,4); The Weekly Register Staff (2,3); Senior Book Staff (4); Purple Legion (2,4); Central Committee (2,3), Sergeant-at-Arms (3); Greenwich Village (4); Debate Club (1,2), Treasurer (1); Speakers' Bureau (1,2,3), Treasurer (2); Natural Science Club (2,3); C. O. C. (4); Central High Players (4); Pageant (1); Road Show (3,4); Regiment, Second Lieutenant and Quartermaster (4); Crack Platoon (2,3); Color Day Committee (2,3,4); Debate (1); Library Monitor (4); Baseball (2); Cheerleader (2,3,4); Junior Honor Society (1,2), Vice-President (1); State Scholarship Contest (2).

*Though Paul is always ready to
enter into everything, he adds
much pep and cheer.*

G. IRENE PRITCHARD

Student Control (3,4); Girls' Junior Glee Club (3); Natural Science Club (3); Chorus (2,3,4).

*Irene's dignity and reserve can-
not hide her sweetness.*

GILBERT H. RAGOSS

Boys' Senior Glee Club (4); Boys' Junior Glee Club (3); Natural Science Club (2); Opera (4); Regiment (1,2); Golf (2,3,4); Junior Honor Society (1,2).

*One of those tall, dark fellows
whose cleverness and wit set off
his dignity.*

IRMA E. RANDALL

National Honor Society

The Weekly Register Staff (4); Senior Book Staff, Feature Editor (4); Central Committee (2,3,4), Project Committee (3); Greenwich Village (3,4), Vice-President (4); Lininger Travel Club, Sergeant-at-Arms (4); Central Colleens (2,3,4), Treasurer (4); Central High Players (4); Pageant (1); Opera (4); Senior Play (4); Junior Honor Society (1,2,3); Quill and Scroll (4); State Scholarship (3); Senior Glee Club (4); Junior Glee Club, Treasurer (3).

*Irma's real ability is proven by
her active part in every major ac-
tivity at Central.*

MARVIN G. REXFORD

O-Book Staff (3); Spanish Club (3); Purple Legion (1,3,4); Student Control (4); Natural Science Club (2); C. O. C. (4); Road Show (3,4); French Play (4); Regiment, Captain (4); Crack Squad (3); Crack Platoon (2,3); Color Day Committee (3,4); Library Monitor (4); Golf (2,3); Cheerleaders (3,4); State Scholarship Contest (3).

Smiling, nonchalant, and obliging, a combination which attracts friends.

RUTH ANNE RHAMEY

Senior Book Staff (4); Central Colleens (2,3,4); Student Control (3,4); Girls' Senior Glee Club (2,3,4); President (4); Girls' Junior Glee Club (1); Natural Science Club (2); Opera (3,4); Road Show (4); Library Monitor (4); National Music Supervisors Convention (3); State Musical Contest (3).

You like her, we like her, everybody likes her.

GLEN RHOADES

Student Control (2,3); Boys' Junior Glee Club, President (3); Boys' O-Club (3,4); C. O. C. (4); Regiment, Captain (4); Engineers (2); Crack Platoon (2,3); Student Association Officers (4); Baseball (2,3,4); Basketball (1,2,3,4).

A little leader possessing a mighty swing with a bat.

LOIS RHOY

Central Committee (2); Greenwich Village (4); Girls' Senior Glee Club (3); Girls' Junior Glee Club (1,2); President (2); Natural Science Club (3); Le Circle Francais (4); Opera (3); Road Show (2,4); Library Monitor (3).

A poised and comely Centralite.

RALPH ROBERTS

Spanish Club (4); Student Control (2,4); Natural Science Club (3); Library Monitor (4).

Ralph's engaging smile is one of the chief reasons for his many friends.



LILLIAN M. ROBERTSON

Student Control (4); Girls' Senior Glee Club (3,4), President (4); Girls' Junior Glee Club, Vice-President (2); Opera (3); Library Monitor (4); State Music Contest (3).

She has a full share of spontaneity and joy of life.

HERMAN S. ROSENBLATT

National Honor Society

The Weekly Register Staff, Managing Editor (4); Senior Book Staff, Managing Editor (4); Purple and White Handbook, Editor-in-Chief (4); Mathematics Club (1,2,3); Debate Club (1,2,3), Treasurer (2); Student Control (3,4), President (4); Boys' Senior Glee Club (2,3,4), President (3), Vice-President (4); Boys' Junior Glee Club (1); Speakers' Bureau (1,2,3,4); C. O. C. (4); Central High Players (4); Pageant (1); Opera (2,3,4); Road Show (3,4); Senior Play (4); Regiment, First Lieutenant and Aide (4); Crack Platoon (2,3); Color Day Committee (4); Debate (1); Chorus (1); Junior Class Reporter (3); Swimming (1); Junior Honor Society (2); Quill and Scroll (4); National Music Supervisors' Convention (3); State Scholarship Contest (1,2); State Music Contest (2,3).

Nobody else like him! A clever, talented, go-getter. Central's own "Fred Stone."

ROBERT B. ROSENTHAL

National Honor Society

The Weekly Register Staff, Editorial Writer (4); Natural Science Club (3,4); C. O. C. (4); Dilettantes (4); Regiment, Second Lieutenant (4); Orchestra (2,3); Library Monitor (4); Junior Honor Society (3); Quill and Scroll (4).

He's got the "gift of gab" and knows how to use it.

NENA ROSSITA

Library Monitor (4); Spanish Play (4); Central Colleens (2,3); Student Control (4); Spanish Club (3,4); Natural Science Club (3); Spanish Play (4).

A happy disposition reveals a merry heart.

KENNETH R. RUSSELL

Kenneth possesses a vigorous laugh and exercises it lots.

MARIE J. SABATA

National Honor Society

Senior Book Staff (4); Greenwich Village (3,4); Central Colleens (2); Girls' Senior Glee Club (3,4), President (4); Girls' Junior Glee Club (3); Girls' O-Club, Secretary (4); Opera (3,4); Library Monitor (3,4); Baseball (1,2); Basketball (2); Hockey (1,2,3); Volley Ball (1,2,3); Junior Honor Society (1,2,3); State Music Contest (4).

Marie's brilliant mind enables her to excel not only in scholarship, but also in activities.

PETER SAWERBREY

(September)

The Weekly Register Staff (3); Boys' Junior Glee Club (4); Boys' O-Club (1,2,3,4); C. O. C., Vice-President (4); Road Show (2,3,4); Regiment, Captain (4); Crack Squad (3); Crack Platoon (2); Chorus (4); Track (1,2,3,4); Football (2,3,4); Athletic Managers (4).

He has worked hard for his graduation and now he deserves it. But, no kidding, we all like "Pete."

ROBERT SAXTON

National Honor Society

Central Committee (4); Monitors' Council (4); Natural Science Club (3); Dilettantes (4); Opera (2,3,4); Road Show (2,3,4); Regiment (1,2,3,4); Library Monitor (4); Wrestling (4); Junior Honor Society (1).

Clear-headed, trustworthy, square. Could one ask for more?

MAYNARD SAYLES

Radio (1,2); Regiment (1,2,3,4); Stage Crew (1,2,3,4); Baseball (1,2,3,4); Basketball (1,2,3,4); Football (1,2,3,4).

A tower of strength.

MABEL SCHNAPEL

(September)

German Club (3,4); Central Colleens (3,4);

Always willing to do her share.



LILLIAN M. SCOTT

Greenwich Village (4); Natural Science Club (2,3); Hockey (4).

An artist, and athlete, as well as a student.

LOUISE SCOTT

(September)

She has a disposition which everyone envies.

VIRGINIA SEABROOKE

Senior Book Staff (4); Mathematics Club, Sergeant-at-Arms (4); Titians, (1,2,3,4), Sergeant-at-Arms (1,2); Lininger Travel Club (4); Student Control (4); Girls' Junior Glee Club (4); Natural Science Club (1); Latin Play (1); Library Monitor (4).

How many do not envy Virginia for her charming personality and titian locks.

HELEN SECORD

Senior Book Staff (4); Central Colleens (3); Girls' Senior Glee Club (3); Girls' Junior Glee Club (2); Natural Science Club (2); Road Show (2); Library Monitor (4).

This would be a much nicer world if we all followed Helen's example of thinking less of ourselves and more of other people.

GEORGE SEVICK

(September)

Natural Science Club (1); Road Show (1); Regiment (1,2); Bugle Corps (2); Stage Crew (3,4); Chorus (1).

George is an enthusiast in the sport of wrestling.

MAXINE V. SHEPARD

Central Colleens (3,4); Natural Science Club (3); Library Monitor (3,4).

Versatility, with perfection in every branch.

HELEN N. SHERMAN

O-Book Staff (3); The Weekly Register Staff (2,3); Central Colleens (1); Student Control (4); Speakers' Bureau (2,3,4); Gym Club (2,3); Natural Science Club (2); Library Monitor (4).

Full of the joy of life.

HARWOOD SHOEMAKER

Basketball (4); Football (4).

"Who deserves well needs not another's praise."

ROLAND L. SIGMOND

Stamp Club (4); Natural Science Club (3); Regiment (3,4); Track (4).

A student and a helper in all he does.

BURTIS B. SMITH

The Weekly Register Staff, Sports Editor (4); Senior Book Staff (4); Central Committee (4); Gentlemen's French Club (4); Monitors' Council (4); Student Control (2,3,4); Natural Science Club (3); C. O. C. (4); Dilettantes (4); Regiment (3); First Lieutenant (4); Crack Platoon (3); Engineers (3,4); Library Monitor (4); Football (3); Quill and Scroll (4).

His sincerity and friendliness go to make up a personality that grows each day.



BETTY A. SMITH

Monitors' Council (4); Student Control (4); Girls' Senior Glee Club (3,4); Girls' Junior Glee Club (2); Speakers' Bureau (3,4); Natural Science Club (3); Opera (4); Stage Art (4); Junior Honor Society (1,2,3); State Music Contest (3).

She is peppy and capable along both dramatic and musical lines.

MARJORIE McC. SMITH

Titians (1,2,3,4); Central Colleens (2); Le Circle Francais (4); Opera (2,3,4); Road Show (1,3); State Music Contest (1,2,3,4); Girls' Senior Glee Club (2,3,4).

Her violin music is as beautiful as her curly red hair.

RALPH M. SMITH

Baseball (4); Tennis (4); Golf (4); Track (4).

Life is made to be enjoyed, He by nothing is annoyed.

LOUISE C. SONDEREGGER

Spanish Club (3); Inter-Club Council (3); Monitors' Council, Secretary (4); Gym Club (2,3,4); Girls' O-Club (1,2,3,4), President (4); Road Show (3,4); Library Monitor (4); Volley Ball (1,2); Baseball (1,2,3,4); Tennis (1,2); Track (1,2); Basketball (1,2); Hockey (1,2,3,4); Spanish Play (4).

"Bobbie" has that particular grace which comes from excellence in both dancing and athletics.

ADELYN SPECHT

(January)

Titians (1,2,3); Central Colleens (1); Natural Science Club (3); Chorus (1).

An attractive Titian.

KATHLEEN SPENCER
National Honor Society

O-Book Staff (3); Senior Book Staff (4); Central Colleens (1); Girls' Senior Glee Club (3,4); Girls' Junior Glee Club (1); Girls' O-Club (1,3,4); Opera (3); Library Monitor (4); Basketball (3); Junior Honor Society (1);

Her delicacy of mind is a reflection of her artistic nature.

GERALD STAFFORD

Regiment (1,2,3).

A "little devil," and we mean it.

HARRY C. STAFFORD

Inter-Club Council (4); Student Control, Vice-President (4); Boys' Senior Glee Club (2,3,4), President (4); Boys' Junior Glee Club (1); Natural Science Club (3); Opera (2,3,4); Senior Play (4); French Play (4); Road Show (4); Regiment (1,2,3); Orchestra (1,2,3); Library Monitor (4); National Music Supervisors' Convention (4); District Music Supervisors' Convention (3); State Music Contest (2,3,4).

His golden voice enchant's and charms with its melody.

RICHARD STAHL

Road Show (4); Regiment (1,2,3, 4).

A fellow always ready to help others and very able to do so.

ELSIE E. STANDEVEN

Spanish Club (3); Central Committee (2,3); Central Colleens (1,2, 3,4); Girls' Senior Glee Club (4); Girls' Junior Glee Club, Secretary-Treasurer (3); Speakers' Bureau (2, 3); Opera (4); Stage Art (4).

A wish of a girl, whose talents are shown in everything from art to athletics.

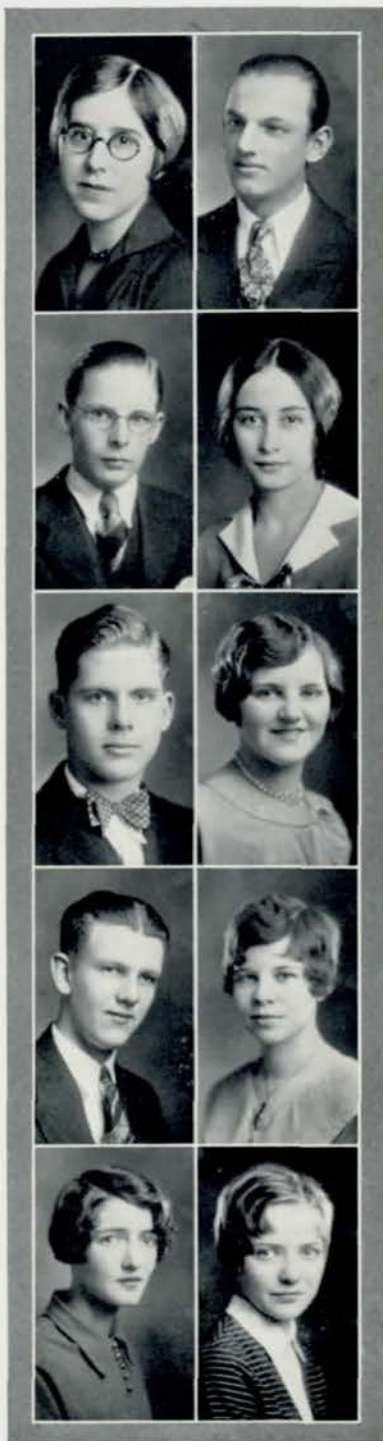

ERNEST STEFAN

Spanish Club (4); Natural Science Club (4); Radio (2); Regiment (3,4); Golf (4).

One of the few fellows at Central who doesn't talk all the time.

ESTHYRE V. STEINBERG
National Honor Society

The Weekly Register Staff, City Editor (4); Debate Club (4); Linger Travel Club (2,3,4), Vice-President (3), President (4); Central Colleens (2,3); Student Control (3,4); Speakers' Bureau (2,3); Le Circle Francias (4); French Play (4); Color Day Committee (4); Library Monitor (4); Quill and Scroll (4).

Distinction in everything from personality to dress.

MINNETTE J. STERLING

The Weekly Register Staff (1); Student Control (4); Girls' Senior Glee Club (2,3,4).

Much spirit, much life, many friends.

MAXINE L. STOKES

National Honor Society

The Weekly Register Staff (4); Central Colleens (4); Senior Play Library Monitor (4); Quill and Scroll (4).

Maxine, a newcomer to Central, has won immediate recognition through her personality and ability.

EVELYN STOUT

Girls' Junior Glee Club (3,4); Vice-President (4); Natural Science Club (2); Le Circle Francias (3,4); Road Show (4); Chorus (3); Library Monitor (4).

Individuality is one of her many admirable qualities.

DOROTHY G. STRIMPLE

Spanish Club (4); Library Monitor (4).

Her lovely eyes and demure smile portray the sincerity of her nature.



LEYDEN W. SWENNING

Student Control (4); Boys' Junior Glee Club (4); Boys' O-Club (3, 4); Road Show (3,4); French Play (4); Regiment (3,4); Orchestra (4); Swimming (3); Track (4).

Full of pep, music, and lovely words for maidens' ears.



HELEN MAE STUBBS

(January)

German Club (2,3); Student Control (4); Girls' Senior Glee Club (3,4); Opera (3,4); Road Show (3); Orchestra (1,2,3,4); Chorus (2); Library Monitor (4).

"Flaming Youth" personified.



ALYCE I. TAYLOR

Central Committee (4); Greenwich Village (3,4); Vice-President (3); Student Control (3,4); Central High Players (4); Road Show (3); Library Monitor (4).

A clever actress, good-looking, and a mighty fine girl all around.



AGNES SUNDSBOE

Spanish Club (4); Mathematics Club (1); Central Colleens (1,2,3); Natural Science Club (2); Stage Art (4); Library Monitor (4).

Like a mountain lake—clear, deep, and still.



BROOKS S. TAYLOR

Natural Science Club (2); Regiment (2,3,4); Golf (3,4); Track (4).

Not very much of a "flaming youth," but who would have him different than he is?



MARGARET M. SVENSON

Junior Girls' Glee Club (4).

Margaret is industrious and sincere in everything she does.



SHEPPARD A. TAYLOR

Regiment, First Lieutenant (4); Gentlemen's French Club (4); Football (2,3,4); C. O. C. (4); Central High Players (4); Road Show (3, 4); Natural Science Club (2); Crack Platoon (2,3); Color Day Committee (2); Senior Boys' Glee Club (2,3); Junior Boys' Glee Club (1); Baseball (2); Student Control (3).

Shep's idea of friendliness is to slap you a death-dealing blow on the back.



ELLA M. SWOBODA

O-Book Staff (1); Senior Book Staff (1); Greenwich Villagers (4); Natural Science Club (1).

Afflicted with a chronic case of "giggle-itis" and enjoying life immensely.



CATHERINE M. THOLL

National Honor Society

Titians (4).

Lovely red hair, and blue eyes add to the charm of her smile.



RUPERT C. THOMPSON

Natural Science Club (1); Regiment (1,2).

"Rupe" is never too busy to oblige others.

ZANE THOMPSON, JR.

Regiment (1,2,3).

A friendly fellow who will achieve a high place in the world.

RALPH L. THOMSON

Spanish Club (2); Mathematics Club (2); Boys' Senior Glee Club (2); Boys' Junior Glee Club (1,2); Boys' O-Club (3,4); Natural Science Club (2,3); Chorus (3); Student Association Chairman of Reception Committee (4); Baseball (2); Tennis (3); Basketball (2,3,4).

A regular fellow specializing in basketball and tennis.

BERNICE O. THORSON

Mathematics Club (1,2); Central Colleens (1,2,3,4); Girls' Junior Glee Club (3); Le Circle Francais (4); French Play (4); Library Monitor (4); Commercial Contest (3); Character Traits Committee (4).

Her good nature and quiet disposition are appealing to all.

DOROTHY M. TONGUE

Central Colleens (4); Girls' Junior Glee Club (4); Central High Players (4).

Cute, sweet, and blonde besides.



NELSIE M. TOPP

Student Control (4); Linger Travel Club (1); Natural Science Club (3); Chorus (3,4).

Nelsie has decided to be bright and gay—
Which is the proper thing, we say.

LOUIS TUREK

Mathematics Club (4); Student Control (4); Boys' Senior Glee Club (3); Boys' Junior Glee Club (2,4); Natural Science Club (4); Regiment (1); Orchestra (3,4); Library Monitor (4).

His ability to make friends,
Strange to say, never ends.

IRENE TURLEY

"Pat" is one of our favorites—
her good nature and witty disposition
are seconded only by her
charming voice.

GERALDINE VAN ARSDALE

Senior Book Staff, Individual Picture Editor (4); Central Committee (4); Central Colleens (3,4); Sergeant-at-Arms (3); Vice-President (4); Girls' Junior Glee Club (4); Natural Science Club (3); Le Circle Francais (3,4); Road Show (3); Chorus (3); Library Monitor (4); Senior Play (4).

Jerry's vivacity, energy, and good sportsmanship make her popular everywhere.

MILDRED S. VASKO

Senior Book Staff (4); Greenwich Village (3,4); Linger Travel Club (4); Central Colleens (2); Girls' Senior Glee Club (3,4); Girls' Junior Glee Club (3); Girls' O-Club (4); Natural Science Club (3); Baseball (1,2); Basketball (2); Hockey (1,2,3); Volley Ball (1,2,3).

So quiet, so earnest, and so willing
to be of service.

MARJORIE VAUGHT

Central Colleens (3,4); Stage Art (3).

Marj's slow draws is lovely.

F. ROBERT VIERLING

Senior Book Staff (4); Purple Legion (2,3,4); Student Control (3,4); C. O. C. (4); Road Show (3); Regiment, Lieutenant Colonel (4); Engineers (2,4); Crack Squad (3); Crack Platoon (2,3); Co'or Dag Committee (4); Baseball (2); French Play (4).

"Bob" has inspired the respect and admiration of everyone in Central by his administration of Central's highest office.

HENRIETTA VOSS

Spanish Club (4); Gym Club (3,4); Secretary (4); Natural Science Club (3); Le Cercle Francais (4); Road Show (3,4); French Play (4); Stage Art (3).

She's noted 'cause she's full of pep, Who wouldn't want that kind of "rep!"

HENRY E. VOSS

German Club (4); Student Control (2,3); Boys' O-Club (4); Natural Science Club (3); Radio (3); Library Monitor (4); Swimming (3,4).

Perfectly at home in the water, but a trifle shy on land.

JOHN H. WAECHTER

A man who stands by his word and who always carries out his purpose.



MORRIS WAKELEY

(September)

Boys' Junior Glee Club (4); Natural Science Club (2); Football (3).

He really isn't as sleepy as he lets one think. His friends know he's sociable and likeable.

JULIA WATERWORTH

Girls' Senior Glee Club (3,4); Girls' Junior Glee Club (2); Le Cercle Francais (3,4); Opera (3); French Play (4).

True originality and indefinable charm.

HARRY B. WEINBERG

National Honor Society

Debate Club (2,3,4); Sergeant-at-Arms (2); Latin Play (1); Regiment (1,2); Debate (2,3,4); Basketball (2); Junior Honor Society (1,2,3); State Scholarship Contest (1,3).

When Harry starts to recite the class settles down for a thirty minute rest.

RITA WHISLER

(September)

Chorus (4).

Try as we will, when Rita "tickles the ivories" we just can't sit still.

DONALD PAUL WHITE

Mathematics Club (1,2,3); Central Committee (1,2,3,4); Boys' Junior Glee Club (2); Speakers' Bureau (1,2,3,4); Treasurer (3); C. O. C. (4); Regiment, Second Lieutenant (4); Crack Platoon (2,3,4); Color Day Committee (2,3); Sophomore Class Treasurer (2); Track (4); State Scholarship Contest (2,3).

"Donald Paul White"—an institution in the regiment.

RUTH WHITE
(January)

Lininger Travel Club (1); Central Colleens (2,3); Natural Science Club (3); Business Club (1); Orchestra (1,2,3); Commercial Contest (3); State Scholarship Contest (1).

She was in a hurry, so she finished school in three and a half years.

MILDRED H. WHITMORE

Girls' Senior Glee Club (2,3,4); Girls' Junior Glee Club (1); Opera (2); Library Monitor (3,4).

She is an excellent penman and her script work is very much admired.

MARYETTA M. WHITNEY

O-Book Staff (3); The Weekly Register Staff (4); Mathematics Club (1,2,4); Debate Club (2,3,4); Treasurer (4); Lininger Travel Club (2,3,4); Central Colleens (1,2,3); Natural Science Club (2); Stage Art (4); Debate (3); Junior Honor Society (1,2); Quill and Scroll (4); State Scholarship (1).

Maryetta is sincere and whole-hearted in everything she undertakes.

NANCY WILES

Girls' Senior Glee Club (2,3,4); Girls' Junior Glee Club (1); Natural Science Club (3); Opera (2,3,4); Library Monitor (4); Junior Honor Society (1).

Nancy's clear voice is melody itself.

WILBUR WILHELM

Boys' O-Club (3,4); C. O. C., Secretary (4); Regiment, Major Second Battalion (4); Engineers (2); Crack Platoon (2,3); Track (3); Basketball (4); Football (4).

Everybody likes Wilbur. His accomplishments in scholarship, athletics, and the regiment have won him many honors.



WILLIAM R. WILLARD
National Honor Society

Purple Legion (3,4); Central Committee (4); Natural Science Club (2,4); C. O. C. (4); Road Show (1,3,4); Regiment, Captain (4); Color Day Committee (4); Orchestra (1,2,3,4); Track (1,2,3,4); Junior Honor Society (3).

His wit, intelligence, and reticence combine to make "Bill" one of the best fellows in the class.



CATHERINE A. WILLIAMS

Girls' Senior Glee Club (3,4); Girls' Junior Glee Club (3); Natural Science Club (3).

Her reserve and dignity distinguish her.



NORMA LOU WILLIAMS

Spanish Club (4); Central Committee (4); Central Colleens (1); Student Control (4); Girls' Senior Glee Club (4); Girls' Junior Glee Club, President (4); Natural Science Club (2); Central High Players (4); Road Show (1,4); French Play (2).

Personality plus pep equals Norma's wide popularity.



KEITH L. WILSON

National Honor Society

Debate Club (4); Debate (4).

His poise and sly humor make him a heavy favorite.



LEORA A. WOOD

The Weekly Register Staff (4); Greenwich Village (3,4); Lininger Travel Club (3,4); Girls' Junior Glee Club (3,4); Natural Science Club (1,2); Library Monitor (4); Junior Honor Society (1,2,3).

Tiny, talkative, and thorough.

FLORENCE E. WOODWORTH

Library Monitor (4).

Florence makes the most devastating Spanish dancer.

LOUISE WRIGHT

Central Colleens (3,4); Student Control (4); Girls' Junior Glee Club (3,4); Library Monitor (3,4).

Tiny and adorable—Centra's Peter Pan.

LOUISE J. ZIEGLER

National Honor Society

The Weekly Register Staff, City Editor (4); Purple and White Handbook Staff (4); Mathematics Club (1,3); Debate Club (3,4), Secretary (4); Central Colleens (2,3); Speakers' Bureau (2,3,4); Le Circle Francais (3,4); Basketball (3); Junior Honor Society (1,2,3); Quill and Scroll (4); State Scholarship Contest (2).

She has a wonderful mind and the refinement of a perfect lady.



COIT CAMPBELL

A quiet lad—but very accomplished in many lines.

TILLIE LERNER

Weekly Register Staff (4); Senior Book Staff (4).

Tillie—the unfathomable.

TOM JOHNSON

Tom has one of the nicest speaking voices of any one at Central.

*Always progressing, ever in action
Youth brings to each day an
Abundance of energy and resource.
In this one year's record is the
Evidence of a generation of
Thinking individuals capable
Of many things.*

—Virginia Seabrooke, '29

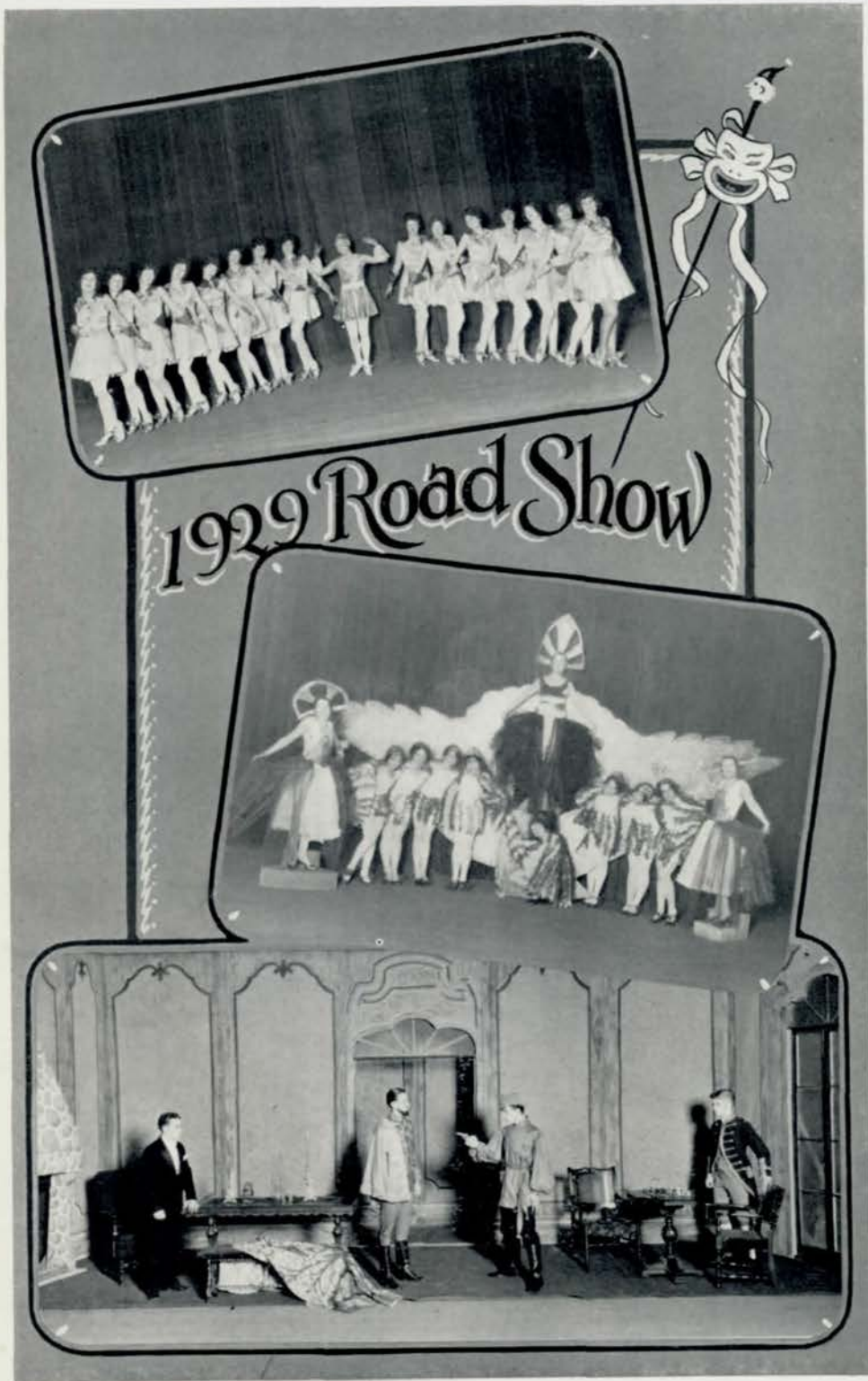

1929 Road Show

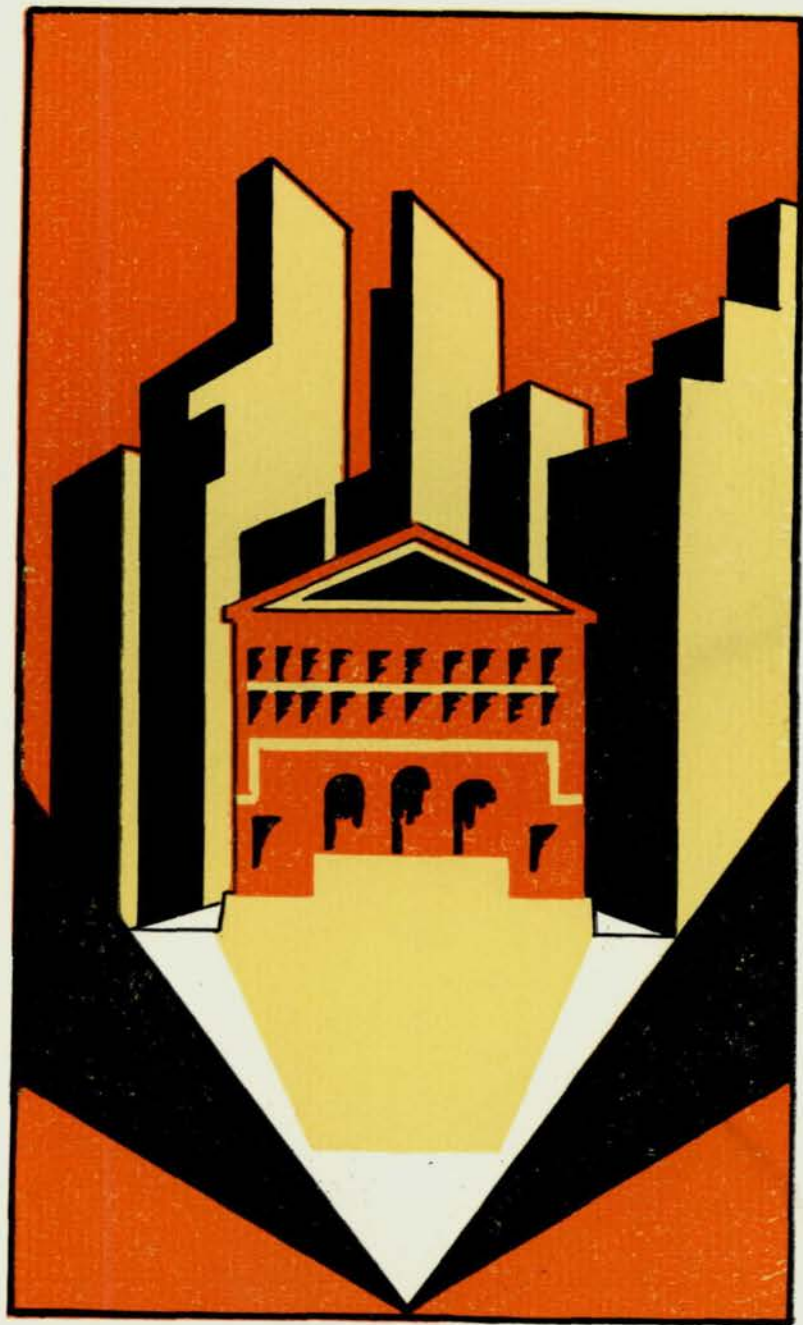

FEATURES

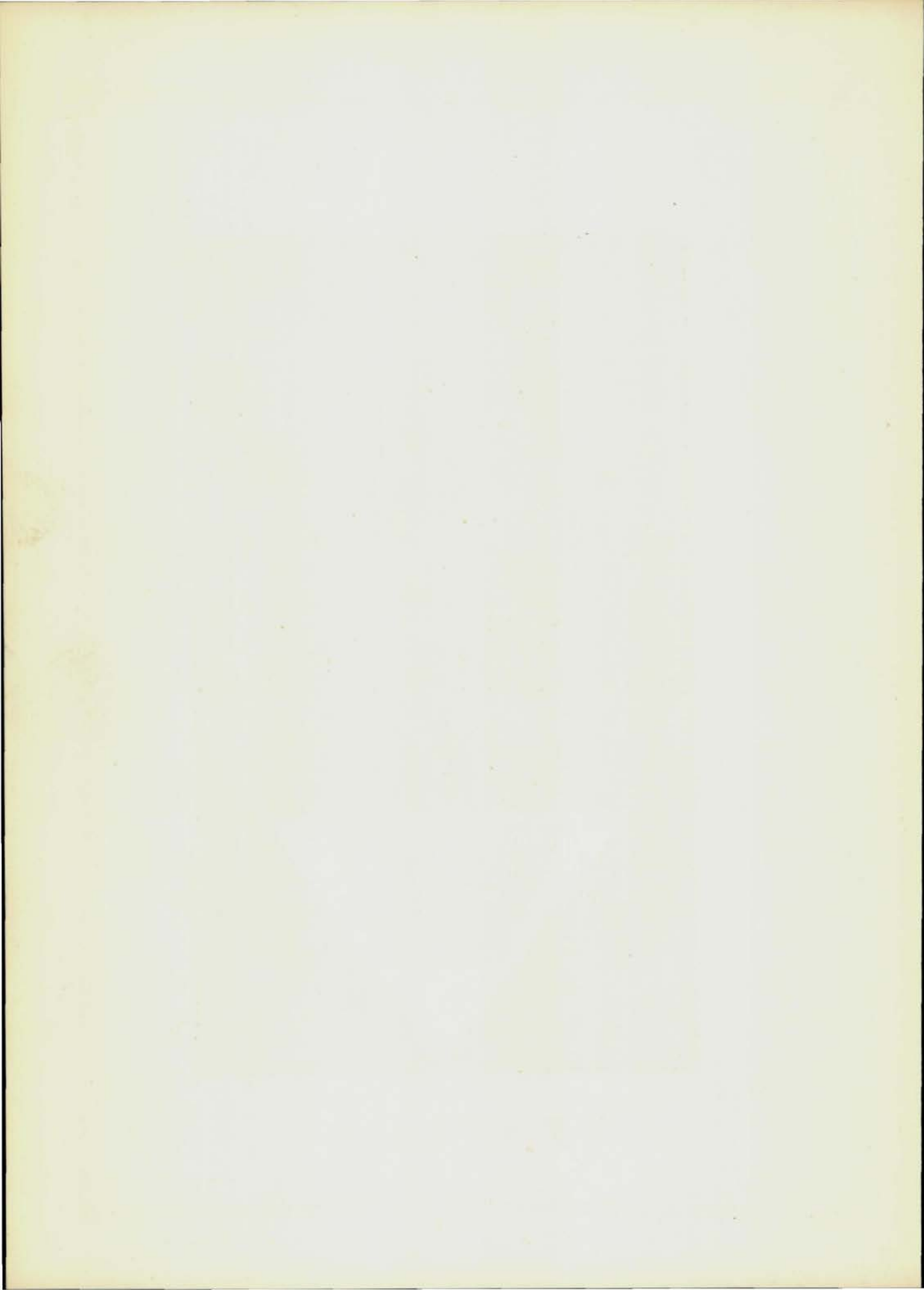

The Weekly Register

VOL. I No. 1

JUNE 1, 1934

Price 5 Cents

Convict Rosenblabber Escapes; Public Is Aroused from Fear

Officers Give Identification Marks; Offer Huge Re- ward for Capture

All respectable citizens who value their lives are hereby warned to beware! The most dangerous criminal of all ages escaped in the murky midnight from his temporary boarding house, Sing Sing. Police are patrolling frantically and detectives are detecting, but at the time this paper went to press the criminal was still at large.

When last seen, Rosenblabber, alias Roaring Rosie, the Reformatory Robber, alias Horrible Herman, known throughout the county as the awful author of "Everything is Rosie Now," was seen galloping away from the prison on the nerveless steed pictured above. (Note: It's Rosenblabber above the steed.)

Rosenblabber's crime record is such that it would chill the blood of our readers. (Suggestion: Save this paper and read it in August.) He started his career of crime at an extremely early age, the first offence on record being his face. Other atrocities followed fast and furious. He dulled the ears of thousands of defenseless little children by singing falsetto in grade school, and then committed an unpardonable sin; he developed the bass with which he has tortured thousands since.

The culprit may be recognized by a shock of curly black ringlets, and piercing, hawk-like eyes. The hair, however, is not infrequently grown out in six months. It has been noticed in the prison that Rosenblabber hears "Slumber On My Little Gypsy Sweetheart," played in a duet on the zither and sousaphone, he is drawn irresistibly to the spot. The detectives would have tried this, but alas, they are not musically inclined. So anybody in need of money, get up a zither and sousaphone duet and win the glorious \$5.00 reward offered for the desperate criminal. But beware! And keep your windows locked! Rosenblabber knows no law! (He never took Civics from Mr. Hill.)

Bold Bad Bandit!!!



Circus Comes to Town!

Roarr! Koarr! Foo-too-toot of the kallyope; "Peanuts, peann-uts, get your peanuts right here, five cents." . . . ch ter, chatter of the monkey . . . bawl of the e'phants . . . and suddenly, HAHAAAAHA HAAA, horrible laughter, freezing the blood. It's only Hysterically Hellish Hiller, explains the guide. . . balloons, balloons—yes, the Tingling Twins circus is here.

The smirkus is here—and from the tent-pole hoisters and water boys to the manager, all are former Omahans! Great Billboards shriek at the reporter. "Distorted Daredevil Devereaux," "Glowing Gloc, the fire-eater sensation of the century," the "Goldner S'aries Twins." See them now, the Eight modern wonders of the world!"

(Continued on Page 57)

Sensational Daylight Robbery Perpetrated in Hollywood Mansion

Miss Gert Braig Loses Valuable Jewels in Publicity Stunt

Foul play suspected in sensational daring, daylight robbery! At 1 P. M. last night the luxurious, sumptuous villa of Gert Braig, sweetheart of Hollywood Heights, was broken into, and valuable jewels belonging to Miss Braig were lifted.

When this paper's star news shark, Jean Hall, interviewed Miss Braig this morning, the actress wept copiously as she related the lamentable events of last p. m. "Ooo! Boo-hoo! Oh, my DIAMONDS, oh, my DUcats!" sobbed Gertie in true Shakespearian style. "Oh, it's BREAKING my heart!" However, Miss Braig was not so overcome with grief that she could not renew the rosy bloom of youth to her tear-stained cheeks and smile prettily for the camera man.

But let us let Miss Braig tell the story in that winsome way that won her to the hearts of her public. "Well, you SEE, ROBERT GLOVER, my CO-star, and I had just come from a PARTY at the PALATIAL HOME of HOLLYWOOD's second Buddy ROGERS, none other than BURT SMYthe. Gee, it was a GRAND party! Dyck COWderry, Clyde CLANCE, Eloys CATHWoode, Consuelo DO RIO, and everyone was there." At this point Miss Hall brought Miss Braig back to the subject in hand.

"As I SAID," gushed Gertie, "I had JUST said goodBYE to ROBERTO, and gone to my BOOdwah to put my JOOLs away. And iMAGINE my surprise when I discovered that ALL my DIAMONDS and RUBIES and KRESce VALUables had been taken! I MEAN I was ALL of a JOODah! So I rang and rang for the servants, and would you believe it, all thirty-four of the oafs were ROUNd asleep! Oh, to think that hey don't care any more about ME than to watch my VALUables!" At this point Miss Braig was so vryath that the interview was brought to a close.

(The Weekly Register wishes to thank Miss Braig's publicity man, Edward Evans, for giving the paper advance information of the robbery.)

Requiescat in Pace

I hate to go away from you, Central.
 I and some three hundred more
 Just hate to leave your old hallways
 And your rickety swelling old floor.
 You're just like a stately old castle
 Standing supreme on your hill;
 And when I go away from you,
 Central,
 I get a sad sort of a thrill.
 —
 Many's the time I've disliked you;
 I've hated you 'long with the rest.
 But we've learned to see things a
 lot clearer
 And we know what you've done is
 the best.
 The friendships I've made in you,
 Central,
 With some of the girls and the
 boys
 Will always help me to remember
 That you were the source of my
 joys.
 I get a sad sort of a feeling
 When I leave your familiar old
 halls.
 And we three hundred brothers and
 sisters
 Go forth for all time from your
 walls,
 Then some of us part at the door-
 way
 Some must go East and some West,
 But wherever we go we remember
 That Central has given her best.

Heart Trouble

Dear Lary Mane:

I have several very important things to ask you. I have been very troubled about my dancing lately. Someone told me I was as good a dancer as Gert Braig. Now, dear Lary Mane, what do you think I should do—stop dancing entirely or start taking dancing lessons?
 Another thing, can you help me become popular with the girls? I have tried everything I know from reciting poetry to bringing along my portable accordion but it never works. Only once has anyone laughed at my jokes. That was Mary Alice Rogers, but after I got home and read Breezy Stories over again, I found out I had told the joke wrong, so that was no consolation. Please advise me.

Thank you so much,
 Hopefully,

BUN DOUGLAS.



FERRY TELL

(As told by Herman Levinson to Sons Moe, Jake, Izzy, Sam, Ike, Morritz, Abraham, Saul, and Nate.)

Good monink poys and gells.
 Climb huppon my ni en Ah'll tell
 you hubbout my school dez. Wonce
 huppon wit a time, I was a studdent
 'n high scull. I remember one day
 't was so hot, that it scatched the
 ruffs from my pents. I wouldn't
 full you, no kiddink. Annyhow, I
 got home from scull wan hivnink,
 end went to the drogg store to get
 a chucklit multed. Oy, scotch a
 crowd in that store there was about
 fiftinn pipple all fetting to get on
 the stulls in front of the funtain. I
 saw Clyde Clency smecking pipple
 'n the line and pegging their par-
 lon. Then he ended up smecking
 himself and pegging his own pod-
 den. Oy, such a crowd. I shutted
 'o the men et the funtinn, I said,
 "Ketch me a multid." He just lef-
 fed and abott fiftinn minitts later
 he said, "Wot flever, chucklit?"
 Could you imegine hit? Soth a
 dummoz!

Well, the next thing I knew I
 saw somebody don on the ground
 tying my shoe string. It was so
 crowded he that he was tyink his
 own. I tulled heem to quit tying
 my shoe and he wouldn't belief it
 was mine. Finully he said, "Wot
 sice shu do you wear?" Then I
 conwinned him I had my own fit
 insad the shoes. Then he tried to
 sell me a pear of shoes. Imegine
 't. You know who it was? Tom
 Austin.

Ode to Hamburger

How well we remember the lunch
 room,
 The fights and the battles in line.
 And we scrambled and fought for
 our places
 At those roughened old tables of
 pine.

If there's Spanish Hamburger we
 bought it,
 And ate it right down in great haste.
 Then we drank gallons of water,
 To drown out that leathery taste.

Then we consumed our potatoes,
 As old as the time Grant took Lee.
 Scenes of that bustling old lunch-
 room

What murderous thoughts you
 bring me!

Then we got up from the table
 Shakey and awfully pale,
 And falt'ringly wended our foot-
 steps
 On to that staunch old brass rail.

Then we stumbled along it
 Until we got to the place
 Where the Janitor waited for dishes
 With a sickening smile on his face.

We climber up the rickety stairway
 And struggled and pushed with the
 door.

We fumed and we swore and sa'd
 never again

But we always came back for more.

Perscriptions

Dear Bunny:

I will be glad to help you with
 your problems. Drop in and I will
 see what I can do.

Lary Mane.

P. S. I almost forgot to tell you
 where I live. It's down by the
 river.

P. S. 2. Tell your friend, Miss
 Braig, that if she sends a self-ad-
 dressed, stamped envelope to this
 department, Lary Mane will recom-
 mend a good dancing teacher for
 her.

And as the generous convict said
 to the warden, "Never mind the
 chains."

Beautiful Bride Blushes Amid Blooms Blossoming Before Big Altar

Miss Rhoys Weds Mr. Taylor at Elaborate Church Wedding

The first beautiful evening wedding of the month was solemnized on July 32, at three a. m., at St. Timothy's Church, the Reverend Mr. Joe Hoening officiating.

Miss Lois Rhoys, the bride, was resplendent in a Molycravanteau decolettee period robe de style of poudre neige blanc pussy foot velvet. From her wavy locks floated a three foot veil of hazy crocheted lace. Around her neck she wore a dazzling choker of rock sa't, the wedding gift of her fiance.

Sheppard Taylor, the groom, was resplendent in a Browning & King creation of soot black serge (special for Saturday, \$24.98, extra pair of trousers, \$26.59). His shirt was white, with a novel fringe on the cuffs. He wore red, white, and blue suspenders.

Leading the bridal party came little Miss Virginia Seabrooke, strewing pansy petals down the aisle, and Master Paul Prentiss, carrying the wedding ring in a sunflower. Next in order came the little ribbon bearers, Dorothy Meyer and Don Jones. Then the bridesmaids tripped down the aisle, a bevy of beauty, Miss Maxine Stokes, in a fluffy creation of royal purple, and Miss Desdemona Conners, in a radish red gown, came first, followed by Miss Frances Cummins in Missouri brown and Miss Alice Jean McDonald in a lettuce green ensemble. They added a truly bright spot to the wedding as they blushed coyly and snatched for the bride's bouquet after the ceremony.

The church was beautifully decorated in bachelor's buttons, the bride's favorite flower. She carried a bouquet of Dandee Lyons, also a gift of the groom.

After the ceremony a lovely bridal breakfast of Kellogg's Corn Flakes, sliced oranges, fried eggs (boiled or poached, 5c extra) and Swift's Premium bacon was served at Elmwood Park.

After an extended motor (cycle) honeymoon to Gettysburg, Nebraska, U. S. A., Mr. and Mrs. Taylor will be at home at the First National Bank building. Mr. and Mrs. Taylor are both graduates of Central High school, where they were casual acquaintances.

INFORMATION BUREAU

Conducted by Donald Paul White.
Question: What was the Great Strike?

Answer: Strike three.

Q. Who was it that sa'd, "If singleness is bliss, 't's folly to be wives?"

A. Adele Barnhart.

Q. To whom is the credit given for the writing of the song, Be it Ever so Homely, There's No Face Like My Own?

A. Bob Vierling.

Q. Who was it that sa'd, "Give us liberty, or give us death," and what was the outcome?

A. The Senior Class of 1929. The result was that they failed to get liberty!

Q. Someone told me, the other day, that they knew a person who wanted my eyes. Is that true?

A. Yes, a blind man.

Culinary Secrets Are Taught to Anxious Debs

The Cuisine Cookerie Clubbe, established to teach the mysteries of cookery to debutantes, met in the salubrious kitchen of Mary Alice Rogers yesterday, for the first lesson of the season. "How to Boil Water Without Scorching," Mrs. Pat Turley Hanson, a young bride of the group, related to the sweet young things all the troubles she had had that morning getting Chuck's eggs ricasseed to suit him. Young Mrs. Alice Tayler Swenning showed the group a painful finger burn she had received while trying to fry chops and recite "Woodman, Spare That Tree," with proper gestulations. She decided that the only way to mix drama and food was not to let Leviden do the cooking. Miss Van Arsdale and Miss Baugh showed the girls pretty batiked napholders they had gathered for their kitchen hope chests, and Miss Waterworth displayed a lovely tie and dye tea towel that she had received for her birthday. There was a slight catastrophe, however, since the girls forgot to watch the water they had put on the stove, and when they looked at it at the end of the afternoon it had boiled dry. However, the debutantes considered that they had spent a very profitable afternoon. The next meeting will be held a week from today at the home of one of the club's prospective brides, Miss Florence Bankley.

Bachelor's Club Holds Indignation Meeting After Wilhelm Falls

John McMillan Presides; B. Adams, A. Pinkerton Vigorously Warned

The Bachelors' Club, remarkable in that it is composed of unmarried men only, met last night at the home of the club president, John McMillan, to discuss the departure of Brother Wilbur Wilhelm into the holy bonds of wedlock. After much discussion the members decided to put aside all bitter feelings of resentment and each contribute 10c toward a wedding present for Brother Wilhelm. The scene was indeed touching as Brother Hollister rose to his full height and declaimed against the wiles and pitfalls of marriage. As he reached the climax of his speech and denounced any turncoat who might be contemplating connuptial bliss, Brother Pinkerton was heard to mumble something sounding like, "Have a heart, Hollister. You never had a fagg day." It was also noticed that Brother Blair Adams blushed and muttered, "But Bee," whatever that may have meant. As the meeting closed Brother Austin motioned that they rise and sing, "Oh, Where's My Wandering Boy Tonight," in honor of departing Brother Wilhelm. Additional members of the club are the Brothers D. Adams, Albright, Condon, Claassen, Deveraux, Hamilton, Peebler, and Rexford.

Poetry Corner

Young Abie was an Irishman
An' fit the English hard.
His father was an Irishman
As was his father's pard.

Young Abie met a Eng'ishman
An' popped h'm on the nose
For Abie's left had quite a left
When Abie's Irish Rose.

"Well, I don't know" haunts my
brain,
"What a life!" is trite.
"So long!" and "Heavenly days!"
Force me to say "Good night!"

"Apple sauce!" "Go tie a knot!"
They ought to make a law
"Such crust" and "Well I'll be
darned!"
"This is the final straw!"

Review of Current Attractions Showing in Omaha Theaters.

Sensational! Soul-searching! is the sob-story Squeakie, "The Dance of the Spanish Hamburger," a tale of the wilds of Cafe-Tear-Eca, starring Gert Braig, America's Teehee-heart, and Burt "Buddy Rogers" Smythe, which is appearing at the Porpheum this week.

Despite the handicap of 200 pounds, Gert Braig handles her roll of too-dark hamburger doggily. She is just the type to portray her beautiful (?) but dumb role. Burt Smythe makes the girl sigh and cry (every time they look at his face they begin bawling) and he portrays the part of the poor criminal hamburger and rouse with a sympathetic touch. (According to his press agent, it was the sort of life he had formerly led.)

Eloys CatherWoode, as the poor old gray-haired mother of Burt brought many a tear to the eyes of the audience. Dyck Cowderry is a realistic villain. Miss Braig's sweet voice is, however, not her own, but Paul Prentiss', who doubles for all her voice roles. She does her voice ones herself.

The plot? Suffice it to be said that Russell Baker, who for years slaved and washed and dried in the wilds of Cafe-Tear-Eca, wrote the scenario.

Direct from Broadway (Council Bluffs) is the rollicking tragedy, "Get Your Men," starting tomorrow and ending today at the Grand Lee. Alyce Taylor's portrayal of Little Laughing Dies, queen of the jungle apes, is sympathetic and realistic and her imitable ape wa'k will go down in history.

Walford Marrs' part of the poor little Monkey who loved Laughing Dies, was done so poignantly and realistically that many a member of the audience wanted to give him a penny to put in his little red cap Harry Honey, the handsome hunter from Hee-Haw, and heir to the Basket-Bawl millions, with whom Laughing Dies falls in love at first, is well done by Ralph Thomson.

You will slit your sides with tears when the poor little Monkey dies all alone in the cruel jungle, all for the unrequited love he bears for Laughing Dies. This sad comedy is written from personal experience as to men hunting by the famous playwright, Norma Williams Hoening.

"Blue-hoo, Ah Got Those Lo-hoo Down Blue-hoo," and you'll have them, too, after you hear Esthyre Steinberg, Queen of the Blues and Mellerdrammer, at the Fairmount this week. She is supported by Harry Stafford, female impersonator, direct from Broadway and Sing Sing.

It is a mystery how Broadway ever let Miss Steinberg go (it did its best, however, we hear, with a strait jacket and a ball and chain)—for when she recites the floor on the barroom face and the Hooting of Man McGroo, she so deeply affects the audience that hats, bricks, pocketbooks and tomatoes fill the air. Ah, yes, she's a great hit.

Harry Stafford must have had long association with women, for he apes their ways perfectly; his voice can make the people laugh and cry; and when he sings "Just Once Again"—even before he sings it, when he announces it, the audience bursts into tears.

The squeakie, "How to be Happy Despite Your Face," stars Marvin Rex.o.d and Bud Mixson.

—Silly the Soiler.

Novel Offers Appear Daily in These Columns

FOR SALE, cheap. A line, guaranteed not to rip, tear, or wear out. Have successfully used it for four years, but now have a new one. Alton Harris.

NOTICE: I, John Mecham, will not be responsible for debts contracted by my wife, Adele Barnhart Mecham, on or after June 15.

TO WHOM it may concern: I, Adele B. Mecham, have supported myself for two years by selling my own special homemade doughnuts. Mr. Mecham has never contributed one cent to the family sock.

BOB R. Come home. All is forgiven. Fido misses you so he will no longer eat. Carletta C. R.

DEPOSED king will rule any kingdom of convenient size at reduced rates. Can wear a uniform and medals well, and will contract to make one three minute speech per month. For references see Queen Virginia Hunt, Paul Brawner, the Queen's Husband.

ARE you ill at ease at parties and social functions? Can you discuss the Einstein theory of Relativity fluently? Are you floored at the mention of methyl-ethyl-dipropyl-methane? Take lessons from Professor John Dressler and be the life of the party!

WILL anyone who finds a stray airplane that answers to the name of Rover please return it to its owner, Charles Gardner? When Mr. Gardner last saw the plane he was leaving it fast in a parachute, and he believes that it soon obeyed the law of gravity.

SEND you cadaver to us. Oest & Condon, Morticians.

DO you need an orchestra for your hop? Call on Albright's Awful Awkestra, featuring Miss Helen Baldwin playing "The Song I Love" on the sousaphone and trap drums, both at once. Hire us, and your guests will talk about your party for weeks to come.

WANTED, nice sunny room in Old Soldiers' and Sailors' Home. Military experience received at Annapolis and West Point. Coit Campbell and Ed Callin.

WANTED, position as mannequin. Guaranteed to give that Harvard swagger to anything. Elegant sartorial composite. References from Ackerman's Ready to Wear. Doug Abbott.

WILL take job as safe and sane taxi driver. Guaranteed to build up big trade of young gentlemen. Dorothy Impey.

DEAN Russell Hollister, P. B. X., F. O. B., C. O. D., of the University for Backward Boys and Forward Girls, will give lectures on the Rise and Fall of Gymnosophism in Wahoo, for a nominal fee.

WE will make a Life Saver (any flavor desired) of you! Our personal positive guarantee that after one lesson you will either sink or swim. Foltz & Gallup.

Circus Comes To Town!

(Continued from Page 53)

"Balloons, balloons, fi' cents"—the voice sounds vaguely familiar. "Buy a balloon, missus, please, I'm starvin', and I got twelve wives and a child at home with not a b to drink, please—why, why, it's Maggie XXX Hayseed Hennessey," he cried, recognizing the reporter. It—it was none other than Fred Hamilton. He was making good use of the eloquence that he had practiced in school during home room on suffering listeners. "Yep, I've been chief balloon man (he a'way was up in the air) for this smikkus for seventeen years," declared Frantle Fred, and I sure have made the balloon trade boom. W.F., I gotta sell smore blooms, BAL-loons, bal-loons . . ."

The reporter was dazed (ed. note, as usual). She walked a oov in a dream until she bumped full into a bucket of water. "Hey, you, wotcha think you are, an elephant? Doncha know the elephants are dy-ing of thirst, and here you tip over all their water. Aincha shamed?"—a little, aggressive man was talking.

It is—can it be?—Franklin Masters, now chief water wagon man for the greatest show on mirth—none other than Benjamin Franklin Masters. "Yes," he declared dreamily, "all that I am or eve hope to be I owe to my Central high training," he chewed on a Miriam Leigh cigar (paid advt.). "Yep, after that job, this'n is a pip—Hey, you, more water for Tiny," he ordered.

A sudden terrible hubbub "Watch out," yelled Masterful Masters, "the elephants are stampeding." But suddenly a clarinet clarinetted—and behold and low—the elephants slowly sank to s'umber (that spring song would put anyone to sleep.)

"How did he? Who is he? Where?"—but a modest unassuming man walked forward, brandishing his instrument of tor—er, we

mean clarinet. "I can not tell two lies, I done it with my little clarinet," sobbed he. "Alfie," we gasped, recognizing him. "No, not Alfie. Horribly Harmonious Hea'd," he corrected, "yeeah, that's me. It's my job now, to play the anima's to sleep. I learned how to get the brutes to sleep at Central high mass meetings. Pahdon me, I gotta go play the lions senseless," and he rushed away.

"And over here is none other than the world famed sensation Glowing Gloe, the fire eater; he has swallowed fi-re before all the royalty of Europe. See him eat flame. Strike a match, anybody, ladeez and gentlun. See! Yeah, he got his training by eating chile with a who'e shaker full of pepper on it in his high school daze, after that fire aint nothin'. And this is, "a curta'n slowly opened and the most terrible face in captivity was disclosed. Gibbering, it tore at its hair. Women screamed, fainted. "It's Distorted Devereaux, the wild man from Centraleeo. He claims the distinct'on of having the worst face in captivity."

The shrieks of the women were so terrible that Condon was forced to pass on to the next horror. "See, right over here, the living skeleton of the world, Fragile Fiedler. Step on the scales Al. See, 40 pounds, and believe it or not, ladeez, gentlun, and reporter, long, long ago he was elected the best all-around man in the senior class of Central high schule, but by running after 'he ladeez, the exercise made him 'ose and lose until, look at him now, 30 and 1/1000 lbs. And by his side 's Gargantuan, gigantic Gardner, so fat that we had to rebuild this side show to fit him; so fat that every time he falls down there's an earth-quake. Do a toe dance for th-ladeez, Gargantua. When he wa a lad he was so thin that they'd use him for a toothpick, but he married Gretchen Needham, and he ate and ate, and ate, (her mea's were s-irresistible that, now, look at him he t'ps the sca'es at 700 lbs.

CRAZY COMMENTS ON CROCKY SHOWS

Ruptown—Chas. Hansen in "Sweethearts on Parade" and how they parade for him.

Rivoli—Chas. Peebler in the "Collegians," with a strong supporting cast including "Bud" Schroeder, John Gloe, Wilbur Wilhelm.

Square—Herman Levinson starring in "Andy Cohen Fans Out"—see, hear and suffer through this baseball hall of fame.

Glee Clubs—"The Dessert Song," or "Jello in the Cafeteria," Chuck Gardner and "Lymie" Johnson at the musical register, assisted by Marie Uhlig.

NOW!

Fairmount Theater Farnum at 20th

The Screen's First All-Talk-
ing, All Singing

"THE DESSERT SONG"

featuring

Carletta Clark

and

Robert Rosenthal

"The Perfect Lovers"

also with Al Frazier, Gerry Erman, Jean Hall and 'Kate' Flynn.

The staggering succession of romance and song that stirs you with their shrobbing intensity.

Added Features

SHELBY GAMBLE

Famous Musical Comedy
Stars

**RUTH BRONSON'S
COMMANDERS**

Celebrated New York Stars

Fairmount News

IT'S A KNOCKOUT!

That Wonderful Eye and Ear Entertain-
ment Now Playing at the Only
Vaudeville Theatre in Town!!

BOB DAY

Presents His

BIG REVUE

30—Broadway Nite Club Entertainers—30

With WALLY ANDERSON and "ERNIE"

Bruner's Cocktail Girls

Elliott, Ellsworth & Epplen

MILLY HANSEN and His Band

On the Photophone

GLENN RHOADES in "THE PAGAN"

Starting
Saturday

HARRY STAFFORD

The Famous Radio
and Record Star

THE WEAKLY REGISTER

Alton Harris:
"Now we can't
name her that.
Too common! I
want a name
that sounds
like the swish
of butterfly wings."



Gin Hunt:
"Why Oswald my
deah, the Van Up-
seys are one of
our oldest famil-
ies. We must
make our place
in the world!"

Keith Wilson:
"Don't be so flip-
pant, dear. Take
life seriously.
Always remem-
ber you're the
wife of a rising
statesman."



Chuck Gallup:
"Dearie, this attic
is O.K. to live in.
Someday I'll be
famous. The
public doesn't
appreciate real
art - that's all."

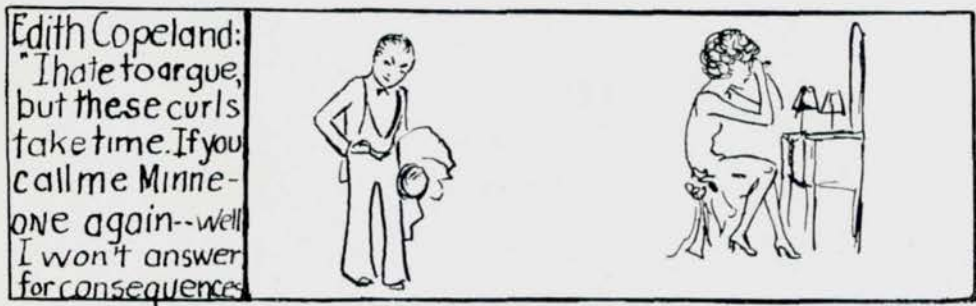

Browner's Balm For Bald Beans

Dear Doctor:

I have been bald for three years. I have tried numerous remedies and cures but none of them had the slightest effect. After taking one dose of your patent hair restorer I am happy to say that I am now as bald as a billiard ball.

Yours Sin-hairily,
John McMillan.

Dear Professor Browner:

I was so troubled with bunions on my right arm that I lay awake at nights pacing the floor to the tune of Star Spangled Banner. (I play this piece so that I can stand at attention). Believe me, doc, after taking your balm for bald beans I slept so sound that I did not awaken until I was in the hearse going to the graveyard.

Thanking you, I remain,
Virginia Mancuso

G. Guild E. Johnson

Haberdashery

"Everything for the Young Collegiates"

Robert Glover Shirts
\$2.45

M. A. Rogers' Sport
Dresses—Cheap

Ties, Ribbons, Dresses,
Pajamas, Etc.

11 Baird Bldg.
Lungren, Colo.

Beauty Hints to the Love- lorn. We will pay money for hints.

For a silky, lovely complexion, try this dear reader: mix about four pounds of three-weeks old butter together with four quarts of sour pickle brine, stir very excitingly for ten minutes with your right leg folded over your chin. After this operation add three quarts of old cylinder oil. Take the drippings of three bronze cuspidors, (they must be bronze) and add them to this solution at a temperature of about 75°. Stir continuously for about two hours and forty-five minutes. If, at the end of that time you still feel that you need beautifying throw the solution in the kitchen sink and beat it to the beauty shop.

This column is endorsed by several leading authorities on ways of beauty culture.

Alice Jane Fleming
Paul Weimer
Charles Hansen
Miriam Leigh

Major Ed Callin's Agency for Lost Dogs

Fifteen years' experience combined with a staff of extraordinary hound sleuths that have led the doggiest lives in this side of the Platte.

N. Adams W. Anderson
Jake Adler H. Barber

For this service of returning
your beloved pets Major
Callin's Charges are
only
\$50.00

See the Biggest Bunch of
Hams on the stage tonight
at the

Rexford's Roxy Theatre

"Our Limburger Programs
are in the Air on
The Annual Garlic Hour"

Evans Mammoth Circus

See the Eight World Wonders

H. BARBER
Living Skeleton

W. MARRS
Tallest Man Alive

NORMA WILLIAMS

"IT" (?)

Step in and See The
MAMMOTH SHOW

Buy Your Tickets From
Beautiful Miriam Leigh

Haas Brothers Co.
Aquila Court

IT IS the purpose of Haas Brothers Co. to encourage "Clothes Personality" and individuality in dress, so that the fashion leaders of the community may find in this style conscious store ready aid in attaining clothes individuality with that added mystical feminine quality—Charm.

□ □ □

"Ready to wear and Custom made"

SERVICE

RELIABILITY

QUALITY



PEOPLE'S COAL COMPANY

F. S. MARTIN, President

ATlantic 1111

ATlantic 1111

EASTMAN KODAK STORES, Inc.

419 South 16th Street

Kodaks

Amateur Supplies and Finishing

Greeting Cards for all Occasions

Gifts and Noveltes

Frames, Pictures and Mottoes

NAT L. DEWELL

Commercial Photographer

321 Arthur Bldg.

O M A H A

Phone JACKson 3322

Combs Pen Shop

Greeting Cards, Ink, Tallies

Party Favors

Pens and Pencils

Parker—Sheaffer—Wahl

305 South 16th St.

OMAHA, NEBR.



*An
Appreciation*

WE wish to thank the students of Central High School for their very liberal patronage this past year, and may we merit a continuation of the same.



THE HEYN STUDIO

604 Paxton Block, 16th and Farnam

*Special Rates on Cap and
Gown Photographs*

*Candies--Ice Cream
Light Lunches
Wonderful Food
Quick Service
Reasonable Prices
Handy Location*



SUNSET TEA ROOMS

Forty-Ninth and Dodge Streets



CANDYLAND

Sixteenth and Farnam Streets

THE BRANDEIS STORE

*For
tennis*

*For
tea*

*For
"after dark"*



*In
crepes*

*In
prints*

*In
chiffons*

You just can't imagine what perfectly adorable

FROCKS

Brandeis have for only

\$25.00

The very smartest things you could want

Second Floor

"Extravagance rots character. The habit of saving money stiffens the will and brightens the energies."—Roosevelt.

Omaha Loan and Building Association

The Oldest Savings Institution in the City

Fifteenth and Dodge Streets

OMAHA, NEBR.



Good Food is Our Hobby

Pastries--Salads--Lunches

We invite you to inspect our new store and bake-shop at
1615-17 Farnam Street

"THE TASTE IS DIFFERENT"

Northrup-Jones
COMPANY

1615 Farnam St.

36th and Farnam Sts.

*Congratulating the
Fifty-fourth Graduating Class
of Central High School*

Paul A. Willsie

CAPS—GOWNS—HOODS
CHOIR ROBES

205-7 South Tenth St.
Omaha, Nebraska

*W*E ARE able to interpret and execute your ideas with such good taste, that you will reflect through your advertising the high standards of your business.



109-11 NORTH 18TH ST.
OMAHA

TELEPHONE
JACKSON 0644



This issue of The O-Book is evidence

Van Sant School of Business

1929 Summer Day Session of twelve weeks
for teachers and students
June 10th to August 30th

All Year Day School
All Year Evening School

Those who are interested may call or write for copy of bulletin

Ione C. Duffy, Owner

205 So. 19th St.

OMAHA

JA. 5890

"If it is Worth Anything—Have it Insured"

Foster-Barker Company

207 South Nineteenth Street

Telephone JACKSON 3511

The Store of
Thomas Kilpatrick Co
On Omaha's Fifth Avenue Established in 1870

MORE THAN EVER
THE OMAHA STORE

*P*ROVIDERS of Fashion and Charm for Maid and Matron—who “knowingly” assist in the selection of correct colorings and correct costumes for the particular occasion and for the individual’s particular type.

Apparel Sections—Second Floor

DAVE GROSS

CREDIT JEWELER

New Paxton Hotel Building

AT lantic 7468

Formerly Ye Diamond Shoppe



Pay While You Wear

A gorgeous creation with 18k solid white gold mounting. The stone is beautifully cut and perfectly blue-white.

\$50.00 and up

Why worry about not having the finer things of life when you can call at our store and select any article your heart desires and pay while you are wearing it?

Watches at very reasonable prices —and on credit too.

You buy for less on credit in our store than elsewhere for cash.

DAVE GROSS

CREDIT JEWELER

New Paxton Hotel Building

AT lantic 7468

Formerly Ye Diamond Shoppe

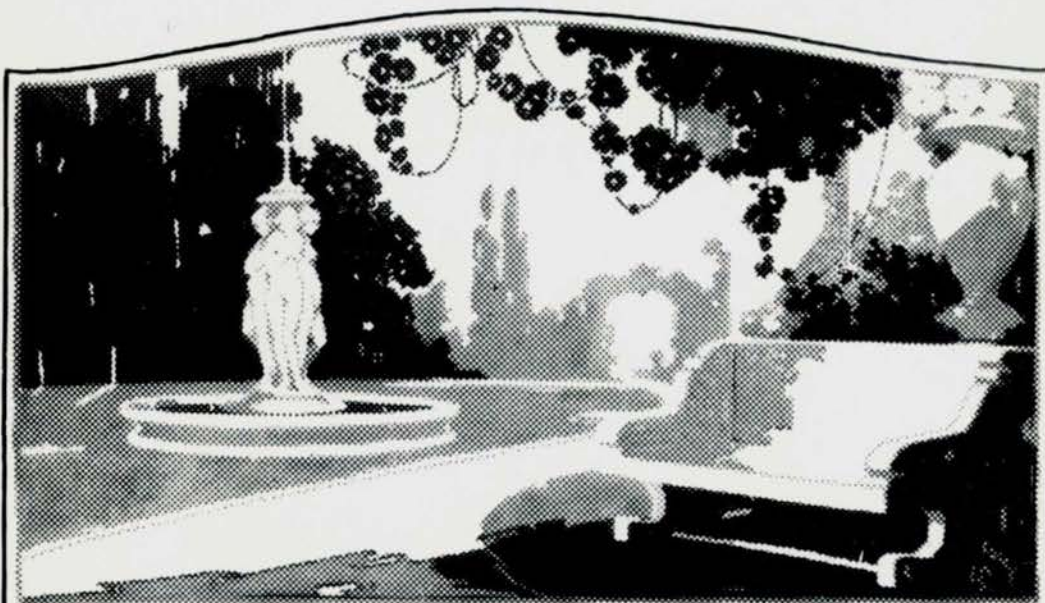

Scenes and events are pictured and typed in this annual to perpetuate the memory of school days.

We are happy to lend our assistance in supplying the engravings whereby the story is made more interesting and complete.

BAKER BROS. ENGRAVING CO.
1122 HARNEY STREET OMAHA, NEBRASKA

What Graduates Expect of Parents

Not more, perhaps, than they hope one day to give. But this much surely: a fine watch at graduation. Why not make it a real exceptional watch—a Gruen! The cost is no greater than for any good watch—less in fact, when the graduate's pride in owning a genuine Guild watch is considered.



THE C.B.
The name on the box means something and doesn't add to the price.
Brown Co.
DIAMOND SPECIALISTS
220 South 16th Street

Your Favorite Typewriter

Any Make—Large or Portable

New or Used

You can always save money and get a good machine by seeing us first.

□ □

Special Student Rental Rates

All Makes Typewriter Co.

205 South 18th Street
ATLANTIC 2413

F. J. VOGT
ORCHESTRAS AND ENTERTAINMENT
220 Lyric Bldg.
(formerly with Tracy-Brown)

WHEN YOU BUY IT HERE you know it is all right.
Can you afford to gamble? WATCHES—DIAMONDS
Clothing for Men, Women and Children on Easy Payments
HARRIS-GOAR'S, 1415-17 Douglas St.

Acknowledgment

The financial success of any annual depends largely upon the endeavors of the advertising manager and his staff. That essential success has been attained by Fred Ackerman in his management of the ad soliciting. To Fred Ackerman and his staff, who acquired ads amounting to twenty dollars, we express our appreciation.

HONOR LIST OF AD SOLICITORS!

Evelyn Chaiken

Florence Whitebrook

Janet Carson



Autographs

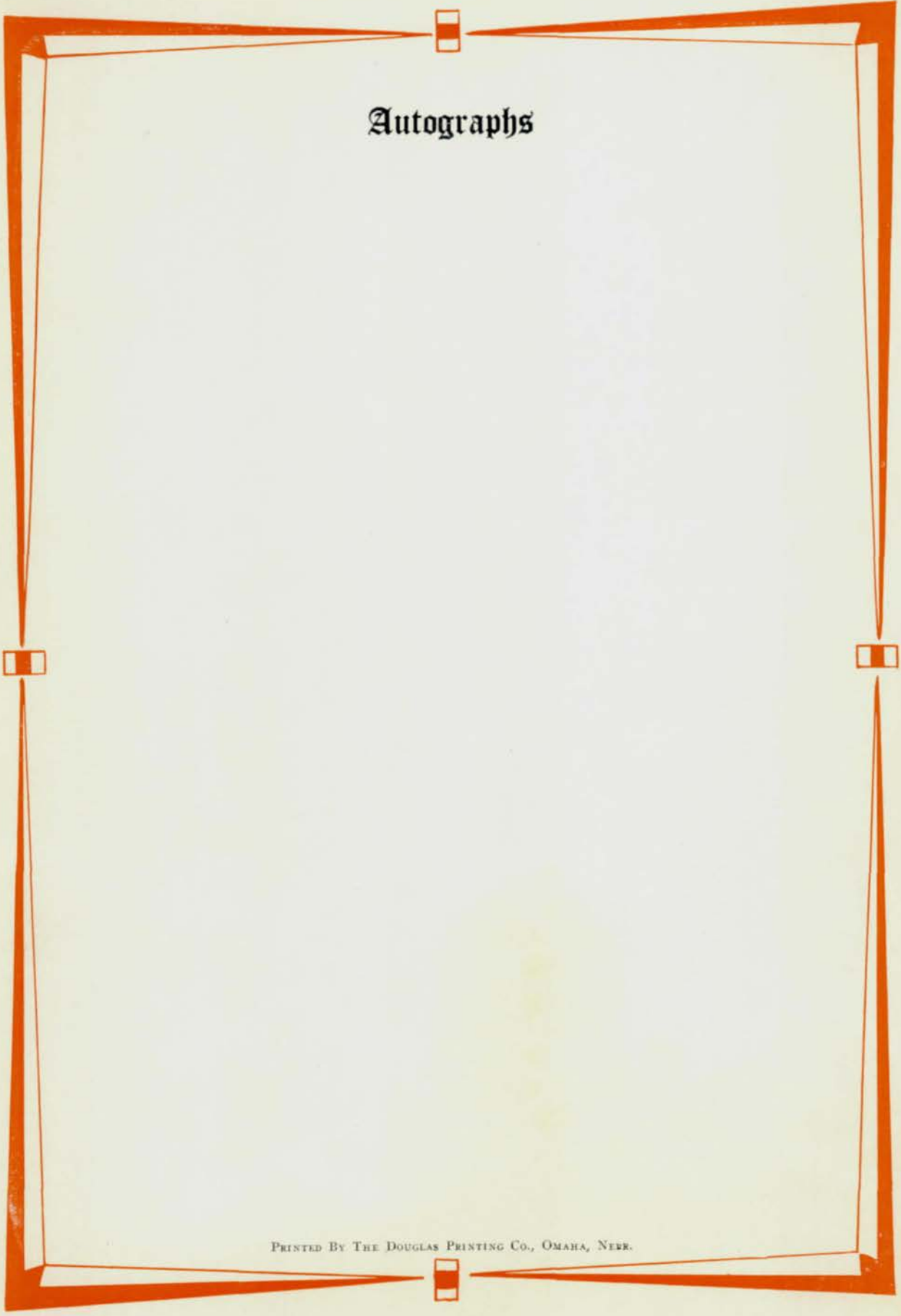

Autographs

PRINTED BY THE DOUGLAS PRINTING CO., OMAHA, NEBR.