

O-BOOK

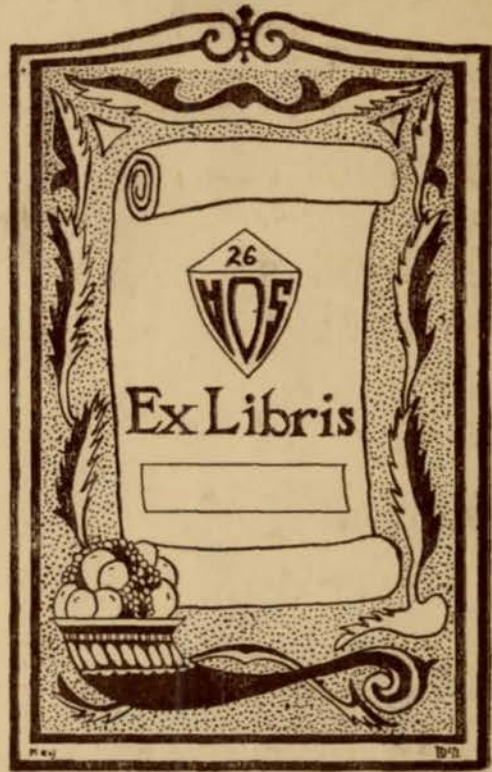



The O-Book

Published by the

Senior Class
1926

CENTRAL HIGH SCHOOL
Omaha, Nebraska

Vol. XV





West Entrance



Staff

EDITOR-IN-CHIEF

Mary Claire Johnson

ASSOCIATE EDITOR

Virginia Wilcox

MANAGING EDITOR

Bernice Elliott

BUSINESS MANAGER

Kenneth Shirk

ADVERTISING MANAGER

Harry Rubenstein

CIRCULATION MANAGER

Carl Sipherd

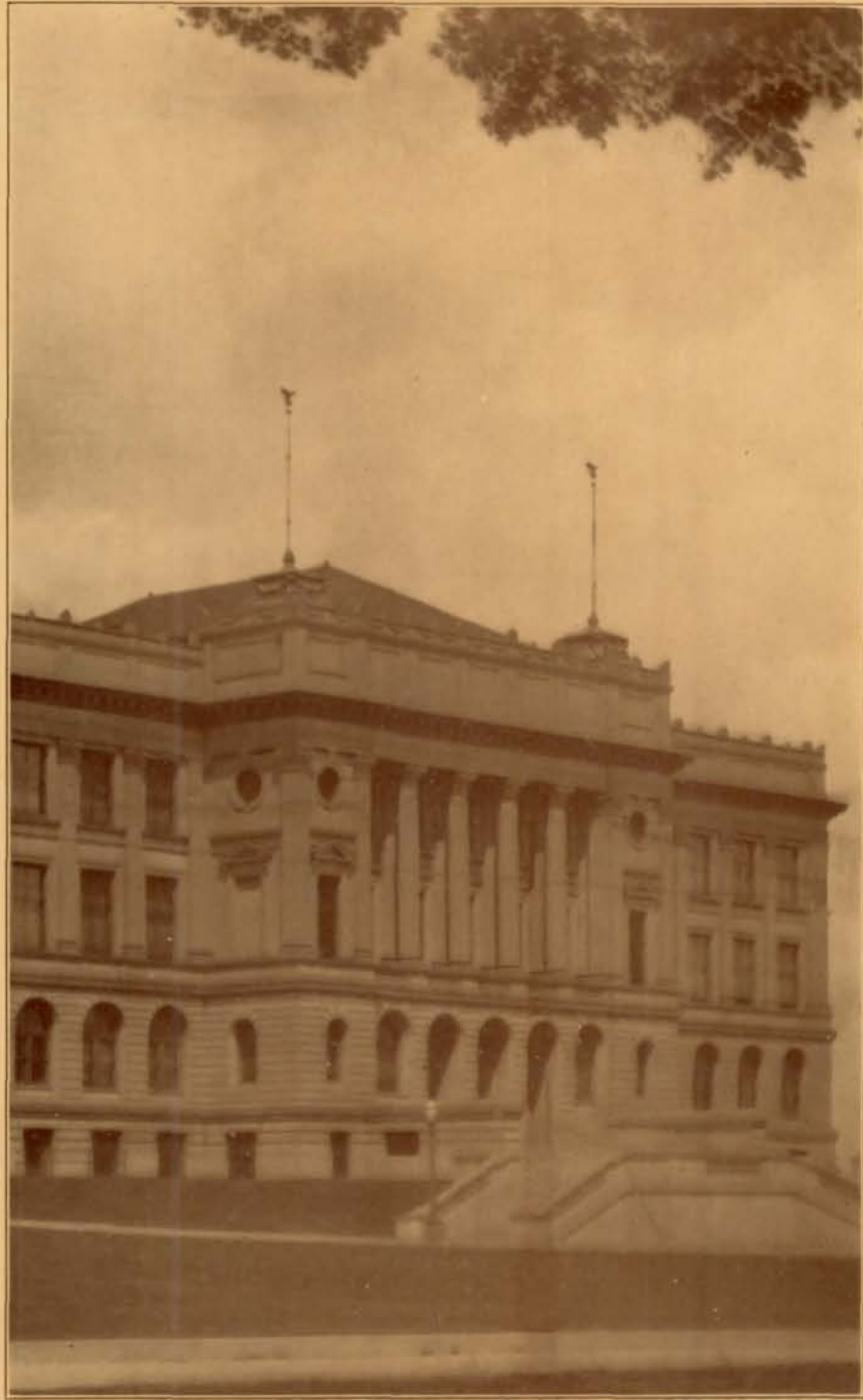

South Entrance

Sara Vore Taylor

For you—
A friend never to be forgotten,
We have tried to prove ourselves
Worthwhile. We admire you,
So noble in intellect,
And yet so humble with us
In thought. Beneath a faint smile,
Many fortunate ones have caught
Glimpses of a vast wit and humor
Which betrays itself when the
Light in your soft eyes bursts
Into laughter.
You have a heart kind and
Gracious in its manner of
Understanding our human frailty.
Dear story-teller, we who have
Heard you, know the delight of
Hearing a magic voice render
Prose to life and verse to
Sublimity. Perhaps we may, in part,
Express the love we feel,
And the gratitude we owe
By dedicating this O-Book
To you—

—Virginia Wilcox



Sara Fore Taylor



Table of Contents

Administration

Classes

Honors

Military

Athletics

Organizations

Fine Arts

Debate

Radio

Publications

Memories

Calendar

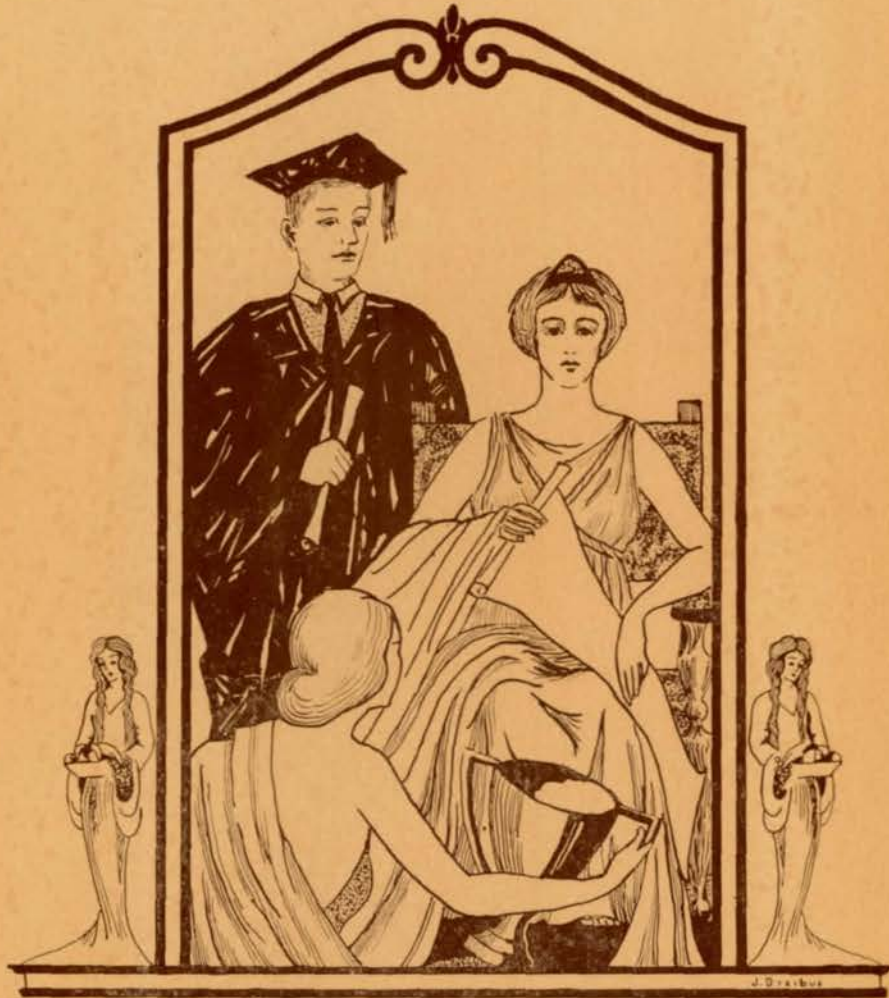

Administration





Joseph G. Masters
Principal



Joseph F. Woolery
Vice - Principal



Jessie M. Towne
Vice - Principal



Third Row: Senter, Gulgard, F. Nelson, Thompson, Reyna.
 Second Row: Kerrigan, Isom, Burke, Stringer, Lowry, Pitts, F. Smith.
 First Row: Masters, Stockard, White, Angood, Taylor, Dudley, Woolery.
 Not in Picture: Atkinson, Rooney, A. Davies, Lampman, Carter, Cox, Shields.

Faculty

Second Row: Carlson, Bridenbaugh, Stegner, Ward, Swenson, Fisher, G. Clark, B. Fry, Sommer.

First Row: A. Fry, Jorden, F. Davies, Towne, Oliver, Randall, Bon.

Not in Picture: West, H. Clarke, Copeland, Craven, Marrin, McManus, Fulton, J. von Mansfelde, Anderberry, Engle, Mueller, Shackell.





Third Row: Adams, Barnhill, A. Nelsen, May Jones, Lane.
 Second Row: Fawthrop, Burns, Rockfellow, Judkins, Anderson, Barrett, Neale, Scott.
 First Row: Neumann, Grant, Westberg, Bennett, Hartnett, Blanchard, Sprague.
 Not in Picture: M. Schmidt, Knapple, B. von Mansfelde, J. Schmidt, Bedell.

Faculty

Second Row: Phelps, Jensen, Ryan, Costello, Elliott, Clay, Myrna Jones, Kiewit, Parker.
 First Row: Hunt, Chatelain, Griffin, D. Davies, Spaulding, Bozell, Morrissey.
 Not in Picture: Field, Hetzel, Johnson, Swanson, Bayles, Jardine, Bexten, Stewart, Reed, Rymer, Sunderland, Lewellen.



Gifts of Our Faculty

THE attainments of a school in scholarship achievement, high ideals of character, purpose, personality, and all worth-while accomplishments, depend always upon the ultimate goals and standards of the men and women who make up its faculty. These, therefore, are real gift bringers, for they are setting always and constantly before the students and themselves those standards of excellence which compel the strongest allegiance and the most serious devotion.

Through their fidelity, self-sacrifice, and loyalty to duty and high purpose, Central high school men and women have sought in all of these years to place within the grasp of every student those temptations to success which cause each to reach his finest accomplishment. Progress is made through and because of the largest number of opportunities given wherein to exercise our creative abilities. This is the meaning of gift bringers.

It is because the men and women of the high school have constantly offered to boys and girls the many wonderful opportunities and chances for the achievement of their own personalities and their own destiny that we pay them this tribute. We can never really give anybody anything. All worth-while qualities in life are achieved and wrought out by an awakening in one's own life and soul.

We express our gratitude today to these gift bringers who are providing so many stimulating opportunities for the achievement of life in its abundance. It is our heritage to attain a life which shall always be rich, abundant, and free. Our reward is the growth, the development, and the beauty of the student's finer and larger life.

J. G. Masters

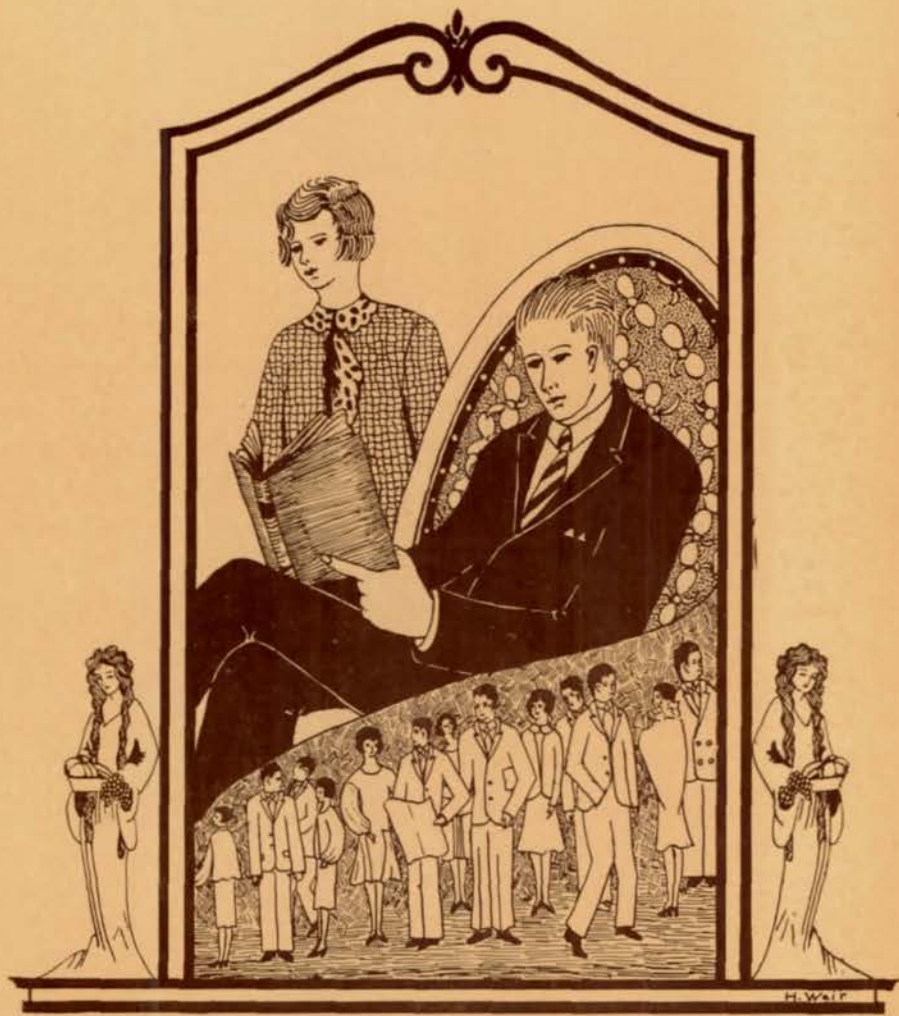

Classes

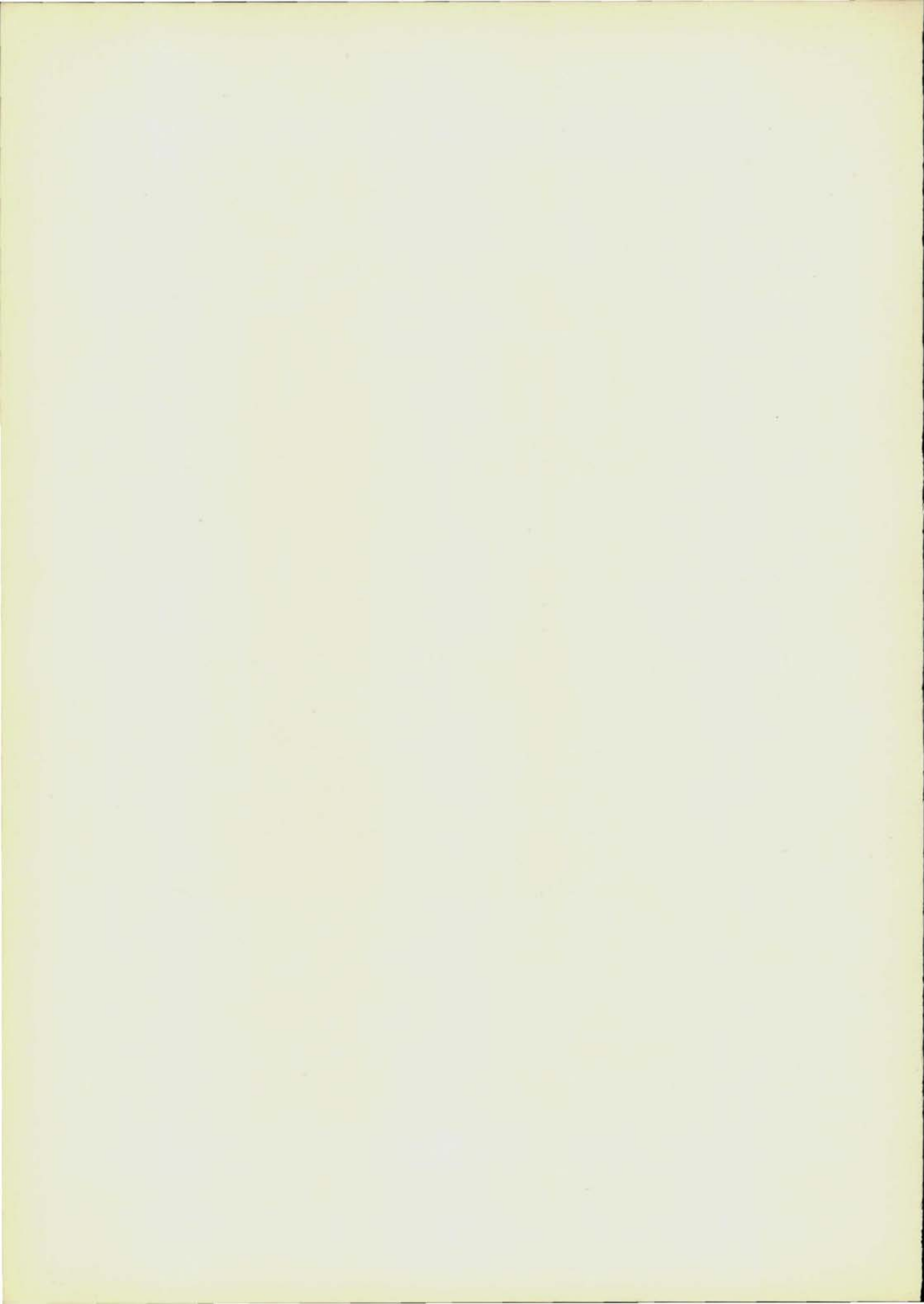



January Class



MARGARET FOLEY
PRESIDENT

ALFONSO REYNA
SPONSOR

ANNE CARLSON
SECRETARY

Officers and Sponsors

LEWELLYN EWALL
TREASURER

MISS BESS BOZELL
SPONSOR

ELEANOR BRODBECK
SERGEANT-AT-ARMS



The January Class of 1926

WE, THE January class of 1926, rather hesitate in laying our gift before dear old Central. It really isn't much to give, but it is all we have, and we give it with all our hearts—the formula of happiness. And here it is: Work plus play (mixed thoroughly) equal happiness.

Aided by our sponsors, Miss Bess Bozell and Alfonso Reyna, we worked like little black soldier ants; then when the grind grew unbearable, we threw duty to the winds and had jolly good times.

On October 23 we refreshed ourselves at an old time party; December 18 we discarded ten years and welcomed Santa Claus, who had a sack of toys just for us; January 15 we enlivened all Central by presenting the Coffier-Miller players in "Sleepy Hollow" and "The Rivals"; January 18 we first wore our caps and gowns at the baccalaureate sermon; January 20 we held our banquet at the Athletic club; and January 22 we were graduated.

We are very proud to say that our class, the largest January class ever graduated from Central, numbered thirty-seven, five more than the January class of '25. It is our hope that classes succeeding us may find life at Central as happy as we have found it. With the warmest feeling of gratitude for Central and for our sponsors in particular, we face the future.

—Alice Fitch '26.



HELEN BLICKENSTAFF

O-Book Staff (4); Glee Club (3); Student Club (3, 2); Lininger Travel Club (3, 2); Spanish Club (3, 2); "The Enchanted Year" (2).

A mischievous missy who can snicker behind her book and yet bring in A's and Ex's at will. How do you do it, Helen?

HERMAN J. BOSKING

O-Book Staff (4); Debate Club (4); Central Committee (4); Mathematics Society (4); Hi-Y (4); Junior Glee Club (4).

Brilliant, clever, up-and-going—a chap with a real future. Z-z-zippity! Just watch him go!

HARRY RAYMOND BOWEN, JR.

Football (4); Track (4); Basket Ball (4); Tennis (4, 3); Orchestra (4, 3, 2); Hi-Y (4, 3).

"Ray" and "grin" are synonyms, and as Santa Claus he's a scream!

ELEANOR BRODBECK

Sergeant-at-Arms, Senior Class; Business Club (4); "The Enchanted Year" (2); Student Club (2).

As charming as she is sensible, and when she does the Charleston—"Yes, Sir, That's My Baby."

ANNE CARLSON

Secretary Senior Class; O-Book Staff (4); History Pageant (4); Central Colleens (4); "O" Club (4); Student Club (4, 3, 2, 1); Basket Ball (2); Baseball (2, 1); Volley Ball (2, 1); Gym Exhibition (1).

One of the jolliest, cutest, and most popular girls in the class. Anne doesn't remember whether it's history or parties that stole into the "acee sma' hours."

LYLYAN CHUDACOFF

Glee Club (4, 3); "The Enchanted Year" (3); "Queen of Quivira" (1).

Suggestive of the bizarre, the unconventional—colorful and fascinating, Lylyan is a musical genius in the making.

MARJORIE RUTH DUNCAN

Tennis Tournament (4, 3, 2); Student Club (2).

A clever girl with a secret charm for alluring the masculine heart.

JOHN R. DUTTON

Tennis Team (4); Manager, Senior Play; Tennis (3, 2, 1); Basket Ball (2).

A fellow who counts his friends by the hundreds. There's no chance that John will remain a bachelor.

LOUISE ELSASSER

Glee Club (4); "The Enchanted Year" (2).

Louise confesses her fondness for athletics and the terpsichorean art.

LEWELLYN EWALL

Treasurer, Senior Class; "The Enchanted Year" (2).

A beautiful girl with an ever-ready, beautiful smile—and such a perfect dancer.

CARL A. FALK

January Business Manager, O-Book (4); Business Club, Reporter (4); Chess Club (4, 3); Hi-Y (3); Regiment (2, 1).

Tall and fair with an aptitude for business which will make him a success in the business world.

ALICE JOSEPHINE FITCH

National Honor Society

January Editor, O-Book (4); O-Book Staff (4); The Weekly Register Staff (4); History Pageant Committee (4); Monitor (4); Spanish Club (4, 3), Vice-President (4), Secretary-Treasurer (4, 3); Greenwich Villagers, Vice-President (4); Press Club (4); Inter-Council O. H. S. Press Club, Secretary-Treasurer (4); Central Colleens (4); Student Club (4, 3); Junior Honor Society (3, 2); Quill and Scroll (4).

Quite the most versatile person we know—an artist, a journalist, and a real student, and always a true and faithful friend.

MARGARET EILEEN FOLEY

President, Senior Class; Business Club, President (4); O-Book Staff (4).

Margaret's good cheer coupled with her wit have won for her an enormous host of friends.

HELEN FRANCES HAYES

Business Club (4); Volley Ball Club (3); Student Club (2).

So very quiet and dignified until you know her; then she is one of the most interesting and companionable girls in Central.

LLOYD J. HUBENKA

Reporter, Senior Class.

A tall, light-haired, quiet fellow, diligently striving for his goal.

JOSEPH G. HUNTOON

O-Book Staff (4); Hi-Y (4, 3, 2, 1).

If no one else can get results, just leave it to "Joe" to get them.





FRANCES B. JACOBSEN

O-Book Staff (4); Junior Honor Society (3).

"Modesty," an "adorable face," and "brains" may not be parallel terms, but they're certainly suggestive of Frances.

HARRY B. JONES

O-Book Staff (4); Regiment (3, 2, 1); Hi-Y (3, 2, 1); Orchestra (2, 1).

Red-headed and freckled, a real boy, but one of the most sincere and friendly in the world.

EVANGELINE KAVALEC

Junior Glee Club (4, 3).

Evangeline is deliciously foreign-looking—suggestive of a princess with her flaxen hair and sunny blue eyes.

GRACE MARIE KUNCL

Business Club (4); Volley Ball (3); Student Club (2).

Winsome and lovable, Grace's dimples and her girlish smile dispute the ideas as to the brazenness of the modern girl.

EDWARD H. KURTZ

Regiment (4, 3, 2, 1, Second Lieutenant Company "A" (4); Chess Club (4, 3), Tournament (3); Hi-Y (4, 3, 2); O-Book Staff (4); Mathematics Society (4); Business Club, Sergeant-at-Arms (4); Football Team (4); Football (3); Engineering Club (3).

His cheerful disposition as well as his stellar football performances have made him a class favorite.

CHRISTINE MCGAFFIN

O-Book Staff (4); Scribblers' Contest (4); "Captain of Plymouth" (2); "Mam'zelle Taps" (2); Glee Club (2, 1); "Pleiades" (1).

Wha' magerful feelin's she must hae t' write such poetry, the bonnie lassie! ! !

IDA MILLER

Junior Glee Club (4, 3).

One of the five real blondes in the class, and as jolly and obliging as a girl can be.

HARRIET MABEL NORTHCUTT

Central Colleens (4); Tennis Tournament (4); Student Club (1).

A modest and quiet girl, but always willing to do her part with a smile.

PAULINE M. ROCKWELL

O-Book Staff (4); "Sweethearts" (4); Senior Glee Club (4, 3).

Healthy coloring, soft brown hair, and a gentle voice—that's the secret of Pauline's charm.

ARTHUR S. ROMM

O-Book Staff (4); Central Committee (4, 3, 2); Business Club (4); Tennis Tournament (4, 3, 2); Engineering Club (3, 2); Regiment (3, 2).

A wizard at business arithmetic, Arthur is a studious fellow, but he always finds time for fun and sports. A wonderful tennis player!

JOHN ROSICKY

Orchestra (4, 3, 2); Regiment (2, 1).

A jolly good fellow—a true sportsman, a keen mathematician, and a cheery companion.

MARY B. ROSICKY

Business Club (4); Greenwich Villagers (4); Stage Art (4).

A delightful brunette who just loves parties.

MARY-ELIZABETH SAWTELL

National Honor Society

O-Book Staff (4); Spanish Club (4, 3).

Every thought and action of Mary-Elizabeth springs spontaneously from the sweetness of Mary-Elizabeth herself.

MARGARET J. SEGARD

So unassuming a girl is she that only a few realize the real power concentrated in Margaret—the strength of will and gritty determination.

HELEN SEMIN

Spanish Club (4); Glee Club (3, 2); "The Enchanted Year" (2).

Laughing blue eyes and a sunny smile that is a veritable gloom chaser—that's Helen.

JOHN W. SIMS

Junior Glee Club (4, 3); Junior Orchestra (4); Basket Ball (4, 3, 2, 1), Tournament (4).

Just to say that John plays the saxophone would be a discredit to him. He's a wizard at it.





ARTHUR W. SMITH

Arthur may seem reserved, but outside of school hours he bubbles over with pep and fun.

MAY K. STENICKA

Greenwich Villagers (4); Business Club (4).

Her lovely marcelled hair is the envy of every girl in school.

RUPERT HAMILTON STITT

O-Book Staff (4); Spanish Club (4); Hi-Y (4, 3).

As tall and straight in stature as he is in character, with a booming laugh that is guaranteed to raise one's spirits fifty degrees.

On Dusting One's Books

TIRALEE! Tiralo! A gorgeous day in spring! There was a fairy flurry of wings, and the emerging tree-buds trembled at the cornet notes of a meadow lark. I trembled, too, and in trying to see the bird, very nearly tumbled from the top step of the back porch.

I was sure that spring had sent her agents to lure me from house-cleaning, but I had thought, "duty before pleasure m'dear," and then compromised by bringing forth my books to be dusted on the back porch.

There's no fun in rubbing over "Collected Works of Shelley," and in flecking the dust from "Jane Eyre," but I went on until, "Aunty, you left one book on the floor"—my four-year-old niece at the screen door. "Will I bring it out?" "Yes, dear, by all means." The book appeared with the pink-aproned child. "What is it, Aunty? It's terrible heavy." I took it—good gracious! It looks like—and a sweep of the dust cloth revealed, "O-Book 1926." My precious old O-Book. The screen door slammed and left me murmuring to the spring breezes while I turned the pages of my book.

Here is Helen Blickenstaff; why, she's Mrs. Kurtz, one of our leading social workers. Ray Bowen is very popular with the Omaha ladies. His marcel and permanent waves are as perfect as the pearls that H. Bosking, jeweler, deals in. Here is Eleanor Brodbeck, who teaches rhetoric at the Lincoln State university to aspiring Demosthenes-es.

Anne Carlson and Dorothy Morgan are two very good reasons for the popularity of certain eastern musical comedies, and dressed more somberly, though just as charmingly are Margaret Foley and Marjorie Duncan, who are nurses in Omaha hospitals. John Dutton emerges from his home laboratory at times with intricate devices and unheard-of ideas that may soon bring him before public notice. Here's Lewellyn Ewall to whom transatlantic trips mean little, for she is foreign buyer for Clarissa, alias Margaret Segard, a New York modiste. Louise Elsasser and Helen Hayes have a little waffle shop that lures many of the busy Omaha men. I've seen Carl Falk, the insurance man, and Lloyd Hubenka, the realtor, eating there. J. Huntoon, one of our lawyers, enlivens the shop with his sprightly tongue.

Here's Alice Fitch, I should say Countess something-or-other, for she married a banished Russian count. There are several others who have the honorable profession of Mrs; let me see—there's Frances Jacobsen, Lylyan Chudacoff, Ida Miller—yes, and Mae Stenicka. Harry Jones, here, is a "prof" at the Iowa University; Evangeline Kavalec and Harriett Northcutt are also teachers. Here are two exclusive milliners who have their own shop, Grace Kuncl and Mary Rosicky. Helen Semin and Pauline Rockwell are columnists for an Omaha newspaper, and John Rosicky is "Uncle John" to thousands of little children—at a local radio station. Arthur Romm and Edward Kurtz are orchestra men, and here's Mary-Elizabeth Sawtell, who's a teacher of music, and John Sims, who, weary of jazzing up America, is in Borneo seeking a "kick" in the head-hunters' jazz to take home in his saxophone. Rupert Stitt is the cleverest architect in Omaha, and Arthur Smith is the author of a book of Nebraska poems.

And that was all. When I closed the book, I knew that the breeze had been glancing slyly over my shoulder and had taken up each story to the land of who-knows-where.

—Christine McGaffin '26.

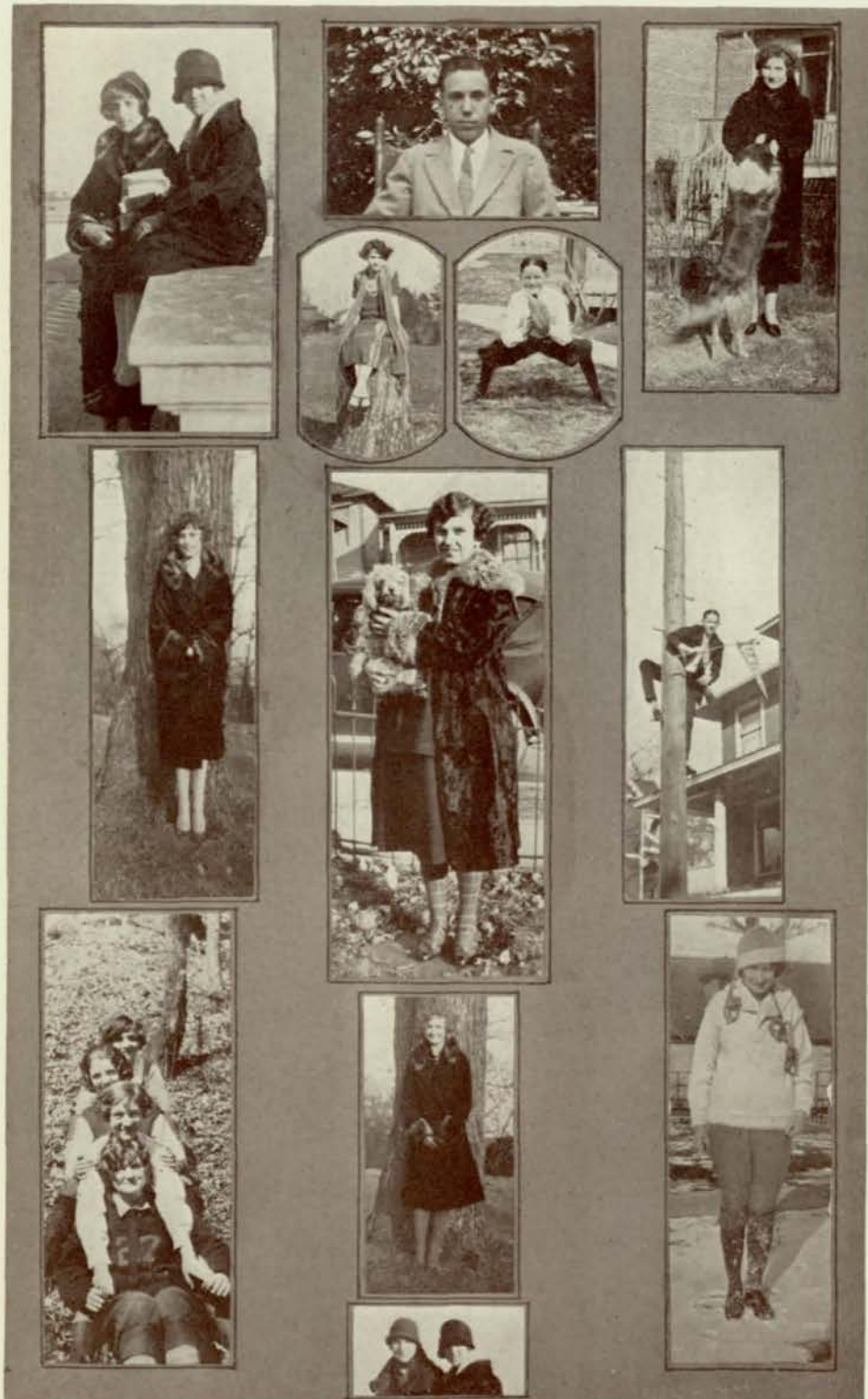



June Class

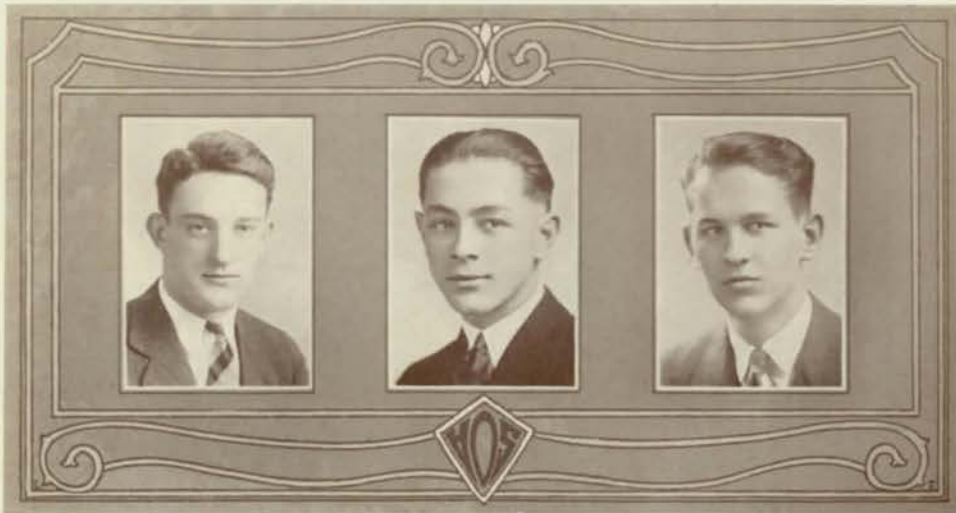

JAMES HAMILTON
VICE-PRESIDENT

EDWARD BROWN
PRESIDENT

HARRY HANSEN
SECRETARY

Officers

DWIGHT BENBOW
TREASURER

HELEN McCHESNEY
SERGEANT-AT-ARMS

KEITH RAY
SERGEANT-AT-ARMS

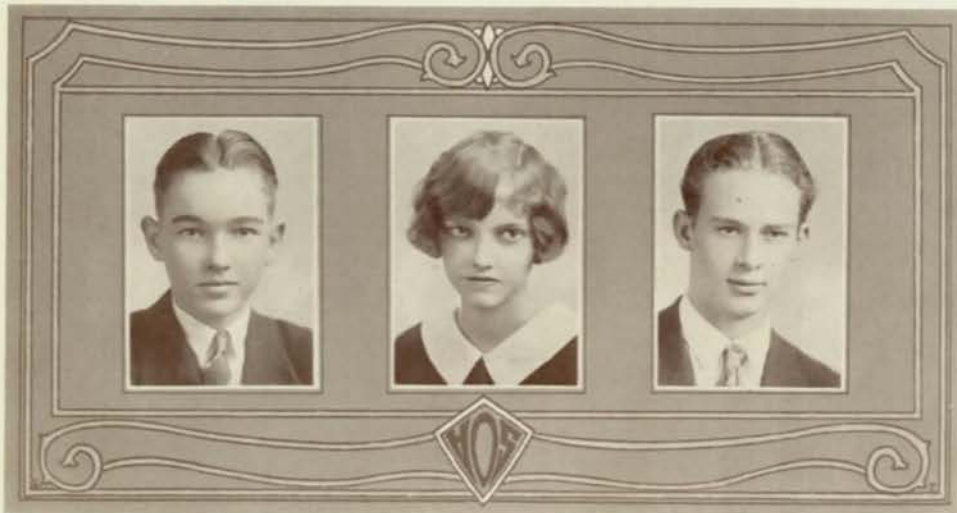



MISS MAYBEL BURNS MISS DOROTHY SPRAGUE MISS PEARL ROCKFELLOW

Sponsors

JOSEPH F. WOOLERY

F. Y. KNAPPLE



The Class of 1926

AS WE, the seniors of 1926, pass out for the last time from the portals of Central high, where we have spent four busy, strenuous, and somewhat hectic years, the thought that occurs to us is not, "How much knowledge and education are we carrying away with us?" but "What are we leaving behind?" We know what Central has given to us. We would know what we have given to Central.

To us, 1926 will always be the greatest class in all the world. To us, magic will always be in those numerals. But we have no illusions about 1926. What will it mean to Central high and what will it mean to those who are left behind? We have left no monument or stained glass window in memory of our four years of hope and toil. We do not flatter ourselves that those numbers which mean so much to us will be looked upon with awe and admiration by those classes to come.

But we have had our share of honors. We do not underestimate the prowess of our football heroes, the eloquence of our debaters, the scholarship of our 5A students, or the leaders in the arguments of Senior homeroom. We admit that 1926 is a corking good class, and if necessary we can prove it. We may not have been stars in French and Latin, and we may not be crammed full of the knowledge of algebra and trigonometry, but we are sure that our four years at Central have built up our characters so that there will go out from Central high in 1926 real men and true women.

—Dorothy Parmelee '26.

FRANK ROBIN ACKERMAN

National Honor Society

The Weekly Register Staff, Sport Editor (4); Associate Managing Editor, O-Book (4); Purple and White Handbook Committee (4); Class Basket Ball (4); Press Club (4); Central Committee (4, 3); Nebraska Academic Scholarship Contest (4, 3); Latin Play (3); Junior Honor Society (3, 2); Quill and Scroll (4).

His spicy writeups of the deeds of Central's athletes were eagerly read by all our sport fans.

GERALD H. ADAMS

Gerald's masterly command of French pronunciation is amazing.

FRANCES MARJORY ADWERS

There is a dainty, elusive charm about Frances that baffles even while it delights.

HOPE EVELYN ALLEN

Junior Band, Secretary (4); Girls' Band (3); Junior Glee Club (2); Student Club (2).

A very modest, dignified senior with marvelous ability to bring forth melodious tones from her trombone.

KATHERINE ALLEN

The Weekly Register Staff (4); Monitors' Council, Secretary (4); Central Colleens (4); French Club (4); Mathematics Society (4); O-Book Staff (4, 3); Girls' Sports Editor (4); Central Committee (4, 3); "O" Club (4, 3); Hockey (4, 3); Basket Ball (4, 3); Girl Reserves (4, 3, 2, 1); Volley Ball (4, 3, 2, 1); Pageant (2); Baseball (2, 1); Quill and Scroll (4).

Katherine plays bridge, organizes girls' clubs, captains the hockey team, and reports for the paper. In fact, she's a jack of all trades.

DONALD ALLOY

Class Basket Ball (4, 2); Lightweight Basket Ball (3); Regiment (2, 1).

"Mike's" hobby is golf, although he likes sports of all kinds.

MARTHA A. ANDERSEN

O-Book Staff (4); Titian Club (4); Monitor (4); Student Club (3).

With her ready willingness to serve and her marked ability on the typewriter, this Titian-haired girl has been one of Central's most constructive helpers.

CLIFFORD JAMES ANDERSON

Regiment, Second Lieutenant Company "C" (4); Purple Legion (4); Opera (4); Senior Glee Club (4); Junior Glee Club (3, 2); Hi-Y (4, 3, 2, 1); Speakers' Bureau (3); Swimming (3, 2); Debate Squad (3, 2).

Clifford has won more military spelldowns than he can remember, but in civilian life he is one of the worst cutups in the class.





LOUIS A. ARMSTRONG

Road Show (4, 3).

A musician of whom Central is proud. One who placed his aim high with determination and stick-to-it-iveness to win.

DORIS L. ATACK

Monitor (4); Opera (4); Senior Glee Club (4); Linger Travel Club (4, 3), Sergeant-at-Arms (4); Junior Glee Club (3); Student Club (3).

We all admire Doris with her winning smile and twinkling eyes. Her charming way is equaled only by her entrancing soprano voice.

AUSTIN AYER

Regiment, Second Lieutenant Company "E" (4).

Austin can always be found in the midst of a crowd amusing all with his drawling humor.

HELEN C. BAKER

Gym Club (4, 3); Road Show (3); Student Club (3, 2).

Helen has individuality in everything—especially in her clothes.

EVELYN OLIVE BATTLES

Senior Band (4); Girls' Band (3, 2); Senior Orchestra (3); Junior Orchestra (2, 1).

Her enthusiasm is of the quiet kind, but she makes it felt in all she undertakes.

INEZ BATTLES

Girls' Band (3, 2); Pageant (2); Junior Glee Club (2, 1).

Inez knows music—its history, how to compose it, and how to appreciate it.

ELIZABETH BELL

Opera (4); Senior Glee Club (4, 3); National Music Contest (3); State Music Contest (3); Mathematics Society (3, 2, 1); Junior Glee Club (2); Pageant (2).

Elizabeth makes merry over all things and expresses her joy in song.

DWIGHT BENBOW

Regiment, Second Lieutenant Company "F" (4); Road Show (4); Class Treasurer (4, 3); Hi-Y (4, 2).

The fact that Dwight is a lieutenant in the Regiment and treasurer of the senior class is evidence of his ability and popularity.

SAMUEL BENDER

Science Club (4); "O" Club (4); Football (4, 3, 2, 1); Basket Ball (4, 3, 2, 1); Regiment (4, 3, 2, 1); Tennis (4, 3, 2).

In business he's a regular "Salesman Sam." In athletics he's a basket ball, football, and tennis star.

HELEN M. BETHARDS

Monitor (4); French Club (4, 3, 2); Junior Glee Club (3); Student Club (3, 2); Pageant (1).

Of a musical inclination, Helen has exhibited her ability as a singer and composer.

ERNEST M. BETHUNE

Radio Club (4, 3); Mathematics Society (4, 3); Engineering Club (2).

Ernest's quiet but steady perseverance in all that he undertakes has made him a valued member of the class.

ELLEN BISHOP

Girl Reserves (4); Business Club (4); Central Colleens (4); French Club (4, 3, 2).

Judging Ellen by the originality she has displayed in writing and the love for it that she possesses, we can expect to read some interesting books of hers in the future.

BETTY BARTINE BLACKWELL

Monitor (4); Project Committee (4); Central Colleens (4).

Betty has that much longed for gift of making friends. In sports she's a jolly good fellow and as a companion, sympathetic and thoughtful.

GEORGE JAMES BLAETUS

Interclass Debate, Champion Team (4); Monitor (4); Senior Orchestra (4, 3, 2), Secretary (4); Speakers' Bureau (4); Debate Club, Vice-President (4); Debate Squad (4, 3); Junior Orchestra (1).

Reserved, dignified, yet ambitious and influential, George has distinguished himself as a speaker and debater of unusual promise.

DAVID B. BLEICHER

Football Reserves (4, 3, 2); Basket Ball Reserves (4, 3, 2); Basket Ball (1); Baseball (4, 3, 2, 1).

"Dave's" physical superiority won him a place on the football team; his clever speech will bring him success in the selling world.

JANE BLISS

French Club (4); Science Club (4); Student Club (1).

A friend of all and an accomplished musician, Jane is individualized by her enthusiasm, sportive humor, and lovable qualities.





KATHERINE JOSEPHINE BLOSS

Opera (4); Senior Glee Club (4); Monitor (4); State Music Contest (4); Lininger Travel Club (3); Junior Glee Club (3, 2); Student Club (1).

As Dame Paula in "Sweethearts," Katherine was one of the reasons why this year's opera was such a success.

FRANK BLOTCKY

Junior Glee Club (4).

Frank possesses a stimulating mischievousness that amuses his friends and worries his teachers.

MARIAN BLUMENTHAL

Monitor (4); History Pageant (4).

Her classic beauty suggests a shawled senorita from Old Spain.

EVELYN BORSEN

Evelyn's perfect physique and equally compelling personality have gained for her a wide popularity.

WILLIAM W. BOSWORTH, JR.

Class Basket Ball (4, 3); Baseball (3, 2); Track (1).

Making baskets and homeruns is his favorite pastime.

LINDA MARIE BRADWAY

O-Book Staff (4); Opera (4); Central Colleens (4); Greenwich Villagers (4); Basket Ball (4); Student Club (4, 3).

Artistic in appearance as well as in her work, Linda presents a charming picture in her green artist's smock.

EDWARD I. BRODKEY

Regiment, Second Lieutenant Company "C" (4); Debate Team (4); Debate Squad (4); Interclass Debate (4); History Pageant (4); Debate Club (4, 3), Vice-President (3); Hi-Y (3); Speakers' Bureau (2).

"Eddie's" keen sense of humor makes him an interesting speaker and enjoyable companion.

A. HOUSTON BROWN

Mathematics Society (4); Radio Club, Secretary-Treasurer (4); Hi-Y (4).

Although Houston is new to Central, he has already demonstrated the possession of an able mind and admirable character.

EDWARD T. BROWN

National Honor Society

Regiment, First Lieutenant Company "F" (4); Class President (4); Senior Play; Purple Legion (4); O-Book Staff (4); History Pageant (4); Costume Master, Opera (4); Road Show (4); Student Control (4, 3); Hi-Y (4, 3, 2, 1); Junior Glee Club (3); Debate Squad (3, 2); Debate Team (3); Interclass Debate (2); Speakers' Bureau (3, 2).

As president of the senior class, "Ed" has distinguished himself as a leader, and his cheery personality lends an attractive touch to his ability.

RONALD OLIVER BROWN

Even his characteristic dignity cannot keep Ronald's fervent enthusiasm from cropping out at times.

FORREST BURBANK

Baseball (2).

His ready humor and easy manner make Forrest the ideal funmaker. He is famed as the hero and delight of his Latin and physics classes.

HELEN BUTLER

Senior Play; Monitor (4); Stage Art (3); Class Secretary-Treasurer (2).

Her sweet attractiveness and pleasant assurance promise her success in the dramatic field.

LUELLA RUTH CANNAM

O-Book Staff (4); Monitor (4); Science Club (4); Central Colleens (4); Student Club (4, 3, 2); French Club (3, 2); Junior Honor Society (3, 2); Stage Art (2).

Scholarly and musical, Luella has built an excellent foundation for future work on the concert stage.

HUGO VICTOR CARROLL

Regiment, Senior Color Sergeant (4); O-Book Staff (4); History Pageant (4); Speakers' Bureau (4, 3); Road Show (3); Spanish Club (3).

The biggest boy, the biggest voice, the biggest clown in school—Hugo brings down the house when he begins his stunt.

OLDEN JESSE CARTWRIGHT

He is as faithful to a task as to a friend.

HOWARD CHALOUPKA

Football (4); Track (4); Football Reserves (3); Swimming (4, 3, 2); Hi-Y (3, 1); Regiment (2, 1); Class Track (1).

Howard is our tall, good looking football man. He is a shark in the water and a student of sterling qualities.





VIRGINIA MARIAN CHAMBERLIN

The Weekly Register Staff, Advertising Manager (4); Greenwich Villagers (4); Spanish Club (4); Central Colleens (4); Purple and White Handbook Committee (4); Stage Art (3).

Deft in drawing, adroit in ad soliciting—a regular Register runner.

MILDRED F. CHAPPELL

Senior Glee Club (4); Titian Club (4, 3), President (4), Vice-President (3); Junior Glee Club, Secretary-Treasurer (3); Student Club (3).

The striking beauty of our Titian president rather awes us until we are encouraged by the beckoning friendliness of her snappy brown eyes.

JERRY A. CHEEK

Student Control (4); Basket Ball (4); Road Show (4); Stage Crew (4, 3, 2); Track (4, 3, 2, 1); Football Reserves (4, 3, 2); Basket Ball Reserves (3); Class Basket Ball (2, 1).

Jerry has the agility and skill besides the form and figure of a Greek athlete.

LUCILLE CHRISTENSEN

Central Colleens (4); Spanish Club (2).

In spite of her modest shyness, Lucille's many accomplishments have brought her worth and ability to light.

WAYNE D. CLARK

Hi-Y (4).

We have been wondering what Wayne has been thinking about. He has been so quiet and thoughtful since we have known him.

HERBERT GORDON CLAUDIUS

Monitor (4); Business Club (4); Mathematics Society (4); Regiment (4, 2, 1).

Herbert never says much, but behind his bashful reticence we have discovered a deep, thorough thinker and an affable fellow.

EVELYN S. COMP

Senior Glee Club (4); Opera (4); Student Club (4, 3, 2, 1); Junior Glee Club (3, 2, 1); French Play (3); French Club (3, 2, 1).

Evelyn spends her time on French and "young" military heroes.

FRANCES N. COOKSEY

Lining Travel Club (3).

Frances has a pleasing jollity about her that makes her friendship much desired.

MARY VIRGINIA COOPER

Junior Glee Club, President (4); Senior Chorus (4); History Pageant (4); Central Colleens (4); French Club (4); Speakers' Bureau (4, 3); Debate Squad (4, 3); Debate Club (4, 3); Student Club (4, 2, 1); Pageant (2).

Virginia's happy-go-lucky manner, good nature, and Irish wit won for her a prominent place in many activities.

MARION A. COSMEY
National Honor Society

Honors Editor, O-Book (4); Monitor (4); Central Colleens (4); Mathematics Society (4, 3); Sergeant-at-Arms (4); Student Club (4, 3, 2, 1); Nebraska Academic Scholarship Contest (4, 3, 2); Junior Honor Society (3, 2); French Club (3, 2).

Marion is most enthusiastic and sincere in everything she does. Her scholarship and service have made for her an enviable position in the school.

JEAN S. COTE

O-Book Staff (4); Business Club, President (4); Central Colleens (4); French Club (3); Student Club (3, 2, 1).

French in name, Jean rivals that race in readiness of wit and tongue.

THOMAS COWGER

"Tommy" is afraid of nothing, electric machines included, and his obliging nature and influence with the ladies prompt him to aid his friends in securing dates.

ARTHUR F. COX

Regiment, Second Lieutenant and Quartermaster Second Battalion (4); Mathematics Society (4); Hi-Y (4, 3, 2, 1); Junior Honor Society (3); Baseball (3).

Although an honor student, his interest is not centered wholly in books, for he holds an office in the Regiment and is active in Hi-Y and Math club.

CHARLES F. COX

Band, Second Lieutenant (4); Road Show (4, 3); Baseball (4, 3).

"Chuck" is one of our well-known Cox brothers. We predict for him a great future in the musical world.

ELLEN GERTRUDE CRADDOCK

Monitor (4); Central Colleens (4); Stage Art (3); Student Club (3, 2, 1).

Ellen's two principal aims in life are to be a contractor and to make everyone feel as happy as she does.

DOROTHY ELIZABETH CRAWFORD

Somehow Dorothy's reserve and quiet composure allure us with their suggestion of peace.





HOWARD D. CULVER

Regiment, Second Lieutenant Company "A" (4); Senior Play; History Pageant (4); Road Show (4); Wrestling Team, Captain (4); Stage Art (3); Baseball Reserves (3); Glee Club (2); Track (4); O-Book Staff (4).

A wrestler of remarkable ability with a strong, forceful personality. His performance in the pageant made us think Julius Caesar had come to life again.

FRANCES CUNNINGHAM

Frances has the quiet poise and keenness of character that few possess.

GRAYSON FAIRFAX DASHIELL

National Honor Society

O-Book Staff (4); Debate Team (4); Interclass Debate (4, 3); Debate Club, President (4); History Pageant (4); Color Day Committee (4); Declamatory Contest (4); Latin Play (3); Speakers' Bureau (3); Student Control (3); Junior Glee Club (3); State Champion, Extempore Speaking (4).

An orator and debater of marvelous persuasive power, a precise and careful student, Fairfax will attain success with his determined purpose.

MARJORIE DAVIS

O-Book Staff (4); Spanish Club (4); Road Show (2).

Marjorie reminds one of the proud beauty in a fairy tale.

ELIZABETH DAVISON

Road Show (3); French Club (2, 1); Student Club (2, 1).

So petite and chic is "Betty," her charm is irresistible.

FRANCES DEITS

Student Club (3).

Frances brought to Central a lively disposition that rivals the liveliness of her dancing feet.

BEULAH DE SINGERS

The Weekly Register Staff (4); Monitor (4); Business Club (4); Project Committee (4, 3, 2, 1); Speakers' Bureau (3).

Beulah is one of the best interviewers the Register has ever had. Her cleverness and ready wit serve her well in the newspaper profession.

LAWRENCE C. DICKINSON

Tennis Team (4, 3); Tennis Tournament (4, 3); Golf Tournament (4); Band (2, 1).

Lawrence is a brilliant student, a skilled racket-wielder and a real fellow.

ERNEST DOLL

Radio Club (4).

The radio bug has taken his spite out on a good many and "Ernie" is one of them.

JEANETTE A. DREIBUS

O-Book Staff (4); Greenwich Villagers (4); Student Club (1).

One would only have to look at Jeanette to know she was an artist. Her artistic ability combined with her charming personality have made her a most popular senior.

KATHERINE DUNAWAY

O-Book Staff (4); Monitor (4); History Pageant (4); Senior Glee Club (4, 3); Opera (4, 3); National Music Contest (3); State Music Contest (3); Gym Club (3); Junior Glee Club (2); Basket Ball (2); Volley Ball (2, 1); Student Club (2, 1).

Fim, wit, and dramatic ability! Katherine has them all, and they promise brilliant success.

BYRON ROSE DUNHAM

O-Book, Debate Editor (4); O-Book Staff (3); Declamatory Contest (4); Debate Team (4, 3); Debate Squad (4, 3); Interclass Debate (3); Debate Club, President (4); Speakers' Bureau (4); Football team (1).

Byron's active mind keeps him interested in everything from philosophy and debate to fair young ladies.

MURIEL VIRGINIA EATON

Monitor (4); Central Colleens (4); Student Club (4, 3, 2); Junior Glee Club (3, 2).

Muriel adds spice and cheer to all she does.

WALDO W. EATON

Football Reserves (4); Radio Club (4); Hi-Y (4, 3, 2, 1); Regiment (3, 2).

Waldo satisfies his experimental, inventive nature by tinkering with his broadcasting outfit GACE.

KATHERINE EDGHILL

Monitor (4).

With her unusual writing ability, we expect great things from Katherine in the literary field.

WILLIAM P. EGAN

Engineers (4); Stage Crew (4, 3); Football (4, 3, 2); Class Vice-President (2).

Egan is the scrappiest, fightingest Irishman that ever filled a quarterback position on the gridiron. He's one of Central's immortal heroes.





JEAN ELLINGTON

Senior Play; Opera (4, 3, 2, 1); Senior Glee Club (4, 3, 2); Secretary-Treasurer (4); National Music Contest (3); State Music Contest (4, 3); Road Show (4, 3); Student Club (3, 2); Pageant (2); Junior Glee Club (1); Speakers' Bureau (1).

Jean has made a charming appeal in the various operas and musical programs in which she has taken part during her four years at Central.

BERNICE ELLIOTT

National Honor Society

The Weekly Register Staff, Managing Editor (4); O-Book, Managing Editor (4); Monitor (4); Central committee (4); Central Colleens (4); Press Club (4); French Club (4, 3); Student Club (4, 3, 2, 1); Nebraska Academic Scholarship Contest (4, 3); Volley Ball (3); Hockey (3); Junior Honor Society (3, 2); Mathematics Society (2); Quill and Scroll (4).

Although Bernice has a craving for hockey, as a managing editor and able student she can't be beat.

HARRY E. ELLISON

Such a manly form always betrays a vigorous athlete, and he is one.

DOROTHY ELIZABETH ERICKSON

Central Colleens (4); Girl Reserves (4).

Dorothy is the possessor of a kind, sympathetic cheerfulness that only a few possess.

DONALD FETTERMAN

National Honor Society

Regiment, First Lieutenant Company "E" (4); Monitor (4); Purple Legion (4); Mathematics Society (4, 3); Sergeant-at-Arms (4); Hi-Y (4, 3); Engineers (4, 3).

When it comes to picking a good, dependable fellow, you can't beat "Don."

HARRY FISH

Proficiency in mathematics, ambition to become an engineer, and the ability to work untiringly give Harry an excellent impetus toward success.

ROBERT FITCH

Regiment, First Lieutenant and Adjutant (4); Engineering Club (4, 3); Hi-Y (4, 3).

Robert possesses a natural military bearing that made his high position in the regiment inevitable.

KATHERINE HAYES FOLEY

French Club (3).

Gracious, pretty, and sweet! No wonder we like "Kay".

MARY CLARISSA FOLTZ

Gym Club (4, 3); Road Show (3); Student Club (2); Pageant (1).

Mary has demonstrated her artistic nature in her beautiful tint work and in her taste in dress.

DAVID FORMAN

O-Book Staff (4); Tennis Tournament (4, 3, 2, 1); Track (2); Class Basket Ball (2, 1); Regiment (2, 1); Freshman Football (1).

His skill upon that humble, but highly useful machine, the typewriter, has won him state-wide recognition.

GLADYS ESTHER FOY

Mathematics Society (4); Gym Club (4); Junior Chorus (3); Pageant (1).

A peppy, sociable girl whose clever remarks have amused many.

M. ELIZABETH FRANCIS

The Weekly Register Ad Staff (4); Central Col-leens (4); Hockey (3); Student Club (3, 2, 1).

Dependable, conscientious, straightforward, full of wit and humor—that's "Betsy."

ACENETH FUHRER

Monitor (4); Girl Reserves (4); French Club (4).

Aceneth's delightful approachability has made her a popular member of the French club.

BETTY ELISE FURTH

O-Book Ad Staff (4); Monitor (4); Opera (4); History Pageant (4); Road Show (4); Declamatory Contest (4); Speakers' Bureau (4, 3, 2, 1); Mathematics Society (3); Pageant (3, 2); Stage Art (2).

Betty plans to specialize in dramatics, and her work in the Central expression department assures her success in her chosen field.

METESENA JANE GEPSON

The Weekly Register Staff (4); Senior Glee Club (4); Monitor (4); Press Club (4); Central Col-leens (4); Student Club (4, 3); Junior Glee Club (3).

Metesena is so good natured, capable, and obliging that when she is not reporting for the paper, she is always kept busy doing favors.

LEROY JUDSON GILLESPIE

O-Book Staff (4); Monitor (4); Central Committee (4); Radio Club (4); Mathematics Society (4, 3); Hi-Y (4, 3, 2); Engineering Club (2); Regiment (2).

Either his temper does not go with his hair, or he has accomplished a signal victory over the situation.





HENRY A. GLADE

National Honor Society

Student Control (4); O-Book Staff (4, 3); "O" Club (4); Purple Legion (4); Chorus (4); Baseball (4, 3, 2, 1); Basket Ball (4, 3); Class Basket Ball (2, 1); Football (3, 2).

The best natured fellow in the senior class is also a high point man on the basket ball team, a four letter man, and captain of the diamond crew.

JANE ALICE GLENNON

The Weekly Register Staff (4); O-Book Staff (4); Monitor (4); Speakers' Bureau (4); History Pageant (4); Stage Art (4); Central Colleens (4); Science Club (4); Press Club (4); French Club (4, 3, 2); Pageant (2).

Anyone who could plan the Dante scene for the pageant, play the part of Beatrice, and report for her school paper must certainly be a versatile young lady.

FREDERIC GORDON

The Weekly Register Staff (4); Debate (4).

"Fred" loves to browse among old volumes and to lose himself in philosophical thought, then to make use of his marvelous background in his writing.

ELMA MARGUERITE GOVE

O-Book Staff (4); The Weekly Register Ad Staff (4); Monitor (4); Mathematics Society (4); Central Colleens (4); Press Club (4); Hockey (4); Basket Ball (4); Volley Ball (4); Lininger Travel Club (4, 3); Student Club (4, 3); Baseball (3).

A wide-awake, alert lass is Elma, one of our hockey stars.

HOWARD WILLIAM GRAHAM

History Pageant (4); Hi-Y (4).

His interest is directed into the interesting field of dramatics where he has shown outstanding talent.

EDWARD GREEN

French Club (2); Regiment (2, 1).

Far from Green, "Eddie" upholds the Purple in journalism and type.

DAVE GREENBERG

Road Show (4); Track Manager (4); Student Control (4, 3); Assistant Athletic Manager (3); Class Basket Ball (3, 2); Movie Operator (4, 3, 2); Engineering Club (3).

Dave is Mr. Bexten's right hand man. He specializes in directing traffic, shifting scenes, and circulating petitions.

HELEN BEATRICE HAIN

Senior Glee Club (4); Monitor (4); "O" Club (4, 3); Basketball (3); Junior Glee Club (3, 2); Pageant (2); Volley Ball (2, 1); Baseball (2, 1).

In studies, activities, and sports, Helen is always at the front. We know of no more ardent booster at the Central games.

MARION FRANCES SUE HALL

Monitor (4); Central Colleens, Treasurer (4); Mathematics Society (4); Color Day Committee (4); O-Book Staff (4, 3); "O" Club (4, 3), President (4); Girl Reserves (4, 3, 1); President (4); Basket Ball (4, 3); Volley Ball (4, 3, 1); Baseball (4, 3, 1).

Sue is one of the most capable, most popular, and squarest girls in school. She is our foremost girl athlete.

ROGER W. HALL

Because we appreciate his real worth we are sorry Roger could spend only a year with us.

WALLACE B. HALL

Senior Glee Club (4); Monitor (4); Mathematics Society (4); Science Club (4); Basket Ball Open Tournament (4); Hi-Y (4, 3, 2, 1); Junior Glee Club (3, 2); Regiment (2, 1).

Wallace's tall, blonde handsomeness reminds us of an ancient Nordic god.

OSCAR CARL HALLQUIST

The Weekly Register Staff (4); O-Book Staff (4); Monitor (4); Central Committee (4); Debate Squad (4); Debate Club (4); Press Club (4); Opera (4, 3); Senior Glee Club (4, 3); National Music Contest (3); State Music Contest (3); Junior Glee Club (2); Keen Key Klickers (2).

An enterprising reporter, conscientious and thorough. He has already won fame as a columnist with his "Letters from Hans to Fritz."

ALICE LOUISE HAMER

The Weekly Register Staff (4); Monitor (4); Press Club (4); Central Colleens (4); Student Club (2).

Alice has retained her good nature and cheerfulness in spite of the hectic reporter's life that she has led in serving her school.

JAMES W. HAMILTON

Regiment, Captain Company "B" (4); Class Vice-President (4); Senior Play; Purple Legion (4, 3); Student Control (4, 3); Swimming (4); "O" Club (4, 3); Basket Ball Team (4); Basket Ball Reserves (3); Football Team (4, 3); Football Reserves (2); Track (4, 3, 2); Hi-Y (4, 3, 2, 1); Stage Crew (3); Road Show (3, 2, 1); Opera (2); Engineering Club (2).

"Jim" has no counterpart in his remarkable versatility that is outstanding in athletics as well as in other activities.

EVELYN HANSEN

Linger Travel Club (4).

Evelyn possesses a rare changeableness of mood that makes her a source of constant wonder and surprise to her friends.

HARRY R. HANSEN

Regiment, Major First Battalion (4); Class Secretary (4); O-Book Staff (4); Purple Legion (4); Color Day Committee (4); Speakers' Bureau (4); History Pageant (4); Road Show (4); Hi-Y (4, 3, 2, 1); Stage Crew (3); Debate Squad (3); Tennis Tournament (2).

Commanding leadership, character, and a personality hard to beat are qualities that have made Harry one of the best majors Central has ever had.





C. E. HARRIS, JR.

Regiment, Captain Company "D" (4); O-Book Staff (4); Purple Legion (4); "O" Club (4); Business Club (4); Swimming (4, 3); Road Show (4, 3); Hi-Y (4, 3); Engineers (3); Class Officer (3, 2); Mathematics Society (2).

C. E. claims to be greatly embarrassed before the ladies, but all traces of embarrassment disappear when he snaps out crisp military orders to Company "D."

MILDRED BONDETTA HARRIS

Monitor (4); Opera (4, 3); Senior Glee Club (4, 3); National Music Contest (3); State Music Contest (3); Girls' Band (3); Junior Glee Club (1).

She is so lovable with her soothing, helpful spirit.

BESS HASPEL

Monitor (4); Central Colleens (4); Lininger Travel Club (4, 3); Girls' Band (4, 3, 2).

Real music ability coupled with persistency promise this young lady a successful future.

GLENN M. HAUGNESS

Junior Glee Club (3); Senior Chorus (3); Spanish Club (3, 2); Hi-Y (2); Regiment (2, 1).

Glenn takes part in everything with a ready willingness.

MARION LOUISE HELGREN

Ability to get good grades and to have fun at the same time make Marion the interesting girl that she is.

VIRGINIA LOUISE HOGLE

O-Book Staff (4); History Pageant (4); Declamatory Contest (4); Central Colleens (4); Road Show (4); Student Club (3, 2, 1).

"Jimmy" Hogle, the clever dramatist, who has not been borne up under her spell of cheer and fellowship?

DEAN HOKANSON

Regiment, Captain and Adjutant (4); Secretary Student Association (4); Engineers (4); Purple Legion (4); Color Day Committee (4); History Pageant (4); Track (4, 3); Hi-Y (4, 3, 2, 1); Engineering Club (3); Road Show (3); Golf Tournament (2, 1); Tennis Tournament (1).

A leader in the real sense of the word! It is hard to find a better worker than our little man who reads the orders.

BURTON R. HOLMES

Regiment, Second Lieutenant and Quartermaster First Battalion (4); Hi-Y (4, 3); Track (4, 3); Golf Tournament (3).

Burton has that daring spirit that makes him a leader in all he attempts.

LOIS GERTRUDE HORN

The Weekly Register Staff, City Editor (4); O-Book Staff (4); Monitor (4); Press Club (4); Central Colleens (4); Mathematics Society (4); French Club 4, 3; Student Club (4, 3, 2); Junior Honor Society (3, 2); Quill and Scroll (4).

Lois is a very capable young journalist with a smile for every one. A sweeter disposition would be hard to find.

DORIS E. HOSMAN

Declamatory Contest (4); Road Show (4); Senior Play; Stage Art, Makeup Mistress (4); Central Colleens (4); History Pageant (4); Mathematics Society (4); Junior Glee Club (3, 2); Student Club (3, 2); Pageant (2).

As a reader and actress, Doris has brought many dramatic honors to Central.

STUART ELLSWORTH HOSMAN

"Steve's" serious mien deceives his casual acquaintances, but his close friends know that he is the life of every party.

IRENE HELEN HOWE

Senior Play; Opera (4, 3); Senior Glee Club (4, 3); Road Show (4, 3, 2); State Music Contest (3); National Music Contest (3); Gym Club (3); Pageant (2); Junior Glee Club (2); Student Club (2).

The sweet power and tone of Irene's voice charmed all who heard her in the opera and the C. O. C. act of the Road Show.

ALICE MARIE HUMPHREYS

Monitor (4); Junior Basket Ball (4).

Alice has the uncanny ability of always finding the basket and scoring a vital point for her team.

LOWELL K. HUMPHREYS

Regiment, Second Lieutenant Company "A" (4); Glee Club (4, 3, 2); State Music Contest (3, 2); Hi-Y (4, 3, 2, 1); Opera (3, 2); National Music Contest (3).

There is a commanding appeal in his rich, deep voice. Lowell thinks and dreams music.

ARLINE HUSSEY

A winsome maiden with great ability to give readings.

ELWYN WENDELL ILLSLEY

Hi-Y (3, 2, 1); Regiment (3, 2, 1); Mathematics Society (2, 1).

A cutup of the first degree.





KATHRYN ETHEL INDOE

National Honor Society
 O-Book Staff (4); Student Control (4); Monitors' Council (4); Central Colleens (4); Lining Travel Club (4); Basket Ball (4); Central Committee (4, 3, 2); Chairman (4); French Club (4, 3), Secretary (4); Tennis Tournament (4, 3); Junior Honor Society (3); Student Club (3, 2, 1).

Kathryn is a builder in the true sense of the word. Her work as chairman of the Central Committee has shown constructive planning and leadership.

IRENE JACKSON

Monitor (4); Central Colleens (4); Lining Travel Club (4); Tennis Tournament (4); Basket Ball (4); French Club (4, 3); Student Club (3).

Irene is another Portia in oratorical ability and cleverness of wit.

MARTHA JETTER

Monitor (4); Business Club (4); Spanish Club (4); Central Colleens (4).

Martha can fit herself to all occasions, even when it comes to reviewing for a history test while standing in the lunch line.

MARY CLAIRE JOHNSON

National Honor Society
 Editor-in-Chief O-Book (4); The Weekly Register Staff (4); Student Control (4); Monitors' Council, Secretary (4); Pageant Committee (4); Color Day Committee (4); Central Colleens (4); Press Club (4); Debate Team (4); Debate Club (4); Inter-class Debate (4, 2, 1); Freshman Debate Coach (3); Debate Squad (3, 2); Speakers' Bureau (4, 3, 2), Sergeant-at-Arms (2); Nebraska Academic Scholarship Contest (4, 3); French Club (3); Junior Honor Society (3, 2); Student Club (3, 2); Movie Corporation (2); Senior Orchestra (1); Quill and Scroll (4).

Determination, and the ability to accomplish quickly and thoroughly whatever she attempts distinguish our editor.

ROBERT E. JOHNSON

Regiment, Second Lieutenant Company "B" (4); O-Book Staff (4); The Weekly Register Staff (4); Press Club (4); Hi-Y (4, 3, 2); Golf (4, 3, 2); Junior Honor Society (3); Quill and Scroll (4).

Robert shines in writing sports, but he also made a good lieutenant in the Regiment and is acknowledged a brilliant student.

RUTH V. JOHNSON

Monitor (4); Central Colleens (4); Science Club (4); Mathematics Society (4); Junior Glee Club (3); Student Club (3, 2); Lining Travel Club 2, 1).

Ruth is prompt and precise in everything she does. She likes to gather interesting material on topics of all kinds.

MARION ELIZABETH JOHNSTON

Monitor (4); Opera (4); Senior Glee Club (4); Road Show (3); Junior Glee Club (3); Student Club (3, 2, 1).

A girl who, though tiny as a midget, can make adequate use of her dancing feet and singing voice.

AUGUST FREDERICK JONAS

Regiment, Second Lieutenant Company "D" (3); O-Book Staff (4); Senior Chorus (4); Speakers' Bureau (4, 3, 2); Football (4, 3); Hi-Y (4, 3, 2, 1); Junior Glee Club (3); Engineering Club (3); Road Show (2); Mathematics Society (2); Tennis (2); Swimming (2).

No doubt about your success. Your capital is brains!

ELIZABETH JOAN JONAS

National Honor Society

O-Book Staff (4); The Weekly Register Staff (4); Opera (4); History Pageant (4); Stage Art (4); Central Colleens (4); Lining Travel Club (4); Mathematics Society (4); Student Club (4, 3, 2, 1); Junior Honor Society (3, 2); Quill and Scroll (4).

Elizabeth delights in drawing and has given many a person a "kick" from her "Polly Pickups."

CHARLES WILBUR JONES

O-Book Staff (4, 3); Wrestling (4); Football (4, 3, 2); Track (4, 3, 2, 1); "O" Club (3, 2, 1); Basket Ball (3, 2); Class President (2); Hi-Y (2, 1); Vice-President (2).

We will never forget some of "Missouri's" thrilling races on the track and football field.

DORCAS NEALE JONES

O-Book Staff (4); Science Club (4); State Music Contest (4, 3); Senior Glee Club (4, 3, 2); Pageant (2); Junior Glee Club (2, 1).

Dorcias can sing her way through life with her lovely alto voice.

LOIS N. JORGENSEN

Monitor (4); Gym Club (4, 3); Treasurer (4); Road Show (3); Latin Play (3); Student Club (3, 2, 1); Pageant (2).

A tiny wisp of a blonde dancing her way into activities and the heart of every Centralite.

JACOB J. KAIMAN

Senior Orchestra (4, 3); Junior Orchestra (3, 2, 1); Regiment (2, 1).

In spite of his studious habits, Jacob is a prince of a fellow.

RUTH KAPLAN

The Weekly Register Ad Staff (4); Monitor (4); Lining Travel Club (4); Mathematics Society (2).

Ruth is one of our most socially clever girls.

JOHN P. KELLY

A studious fellow whose remarkable grades are evidence of his intellectual powers.

VERA M. KELLY

Vera is a master conversationalist, excelling in repartee.





RUTH MURIEL KENDIS

Ruth surpasses in the feminine art of talking fast and furiously.

HOWARD KENNEDY

Advertising Manager, Student Association (4); O-Book Staff (4); Monitor (4); Road Show (4); Cheer Leader (4).

"Brick's" ready wit and good nature make him a friend to all, and his work as advertising manager has well demonstrated his ability.

IRIS R. KILGORE

Senior Play; Monitor (4); "O" Club (4); History Pageant (4); Road Show (4, 3, 2); Gym Club (4, 3, 2); Secretary (4); Student Club (3, 2); Declamatory Contest (2); Pageant (1).

Iris' grace and dancing ability have always won for her a prominent role in the dancing scenes of any performance.

HELEN KNAPP

Monitor (4); Central Colleens (4); Student Club (4, 1).

Helen has the biggest, softest brown eyes of anyone we know. Her quiet beauty of feature enhances their soft charm.

HELEN MARGARET KOHN

O-Book Staff (4); Monitor (4); Opera (4, 3, 2); Titian Club (4, 3); Senior Glee Club (4, 3, 2, 1); Road Show (3); French Club (3, 2, 1); Student Club (2, 1).

Helen's lovely auburn hair and engaging smile make her a most popular Titian.

JOHN J. M. KORNMAYER

Monitor (4); Road Show (3); Regiment (3, 2, 1).

John's goal seems to be a radio man. He is a good student as well as an ardent radio fan.

VIVIAN ELIZABETH KRISSEL

National Honor Society

O-Book Staff (4); Monitor (4); Opera (4); Senior Glee Club (4); Greenwich Villagers (4); Central Colleens (4); Mathematics Society (4, 3); Student Club (4, 3); Junior Glee Club (3); Nebraska Academic Scholarship Contest (3); Spanish Club (3, 2); Vice-President (3).

Vivian's soft dark beauty explains her love for Spanish, music, and art.

RUTH LOIS LAIRD

Mathematics Society (4); Spanish Club (4); Junior Chorus (3).

Peppy enough to have a good time, but studious enough to get good grades—that's Ruth.

WILLIAM LAMOREAUX

Regiment, Second Lieutenant Company "E" (4); Monitor (4); Mathematics Society (4); Business Club (4); Wrestling (4); Hi-Y (4, 3, 2, 1).

'Twas a shame that there wasn't more mathematics for this enthusiastic young man.

GRACE ELEANOR LARSEN

Monitor (4); Central Colleens (4); Business Club (4); Student Club (4, 2); Stage Art (2).

Is there anyone who can surpass Grace's good nature or outwit her in cleverness?

WARREN E. LARSON

Warren can see the funny side to everything.

JOSEPH CALVIN LAWRENCE, JR.

O-Book Ad Staff (4); Senior Play; Opera (4); Purple Legion (4); Stage Art (4); Speakers' Bureau (4, 3); Road Show (4, 3); State Music Contest (3); Senior Glee Club (3); Regiment (2, 1).

Who can forget Joe's work in the opera? He's one of the most able dramatists in years.

MORRIS LAZEROWITZ

Senior Orchestra (4, 2); Debate Club (4, 3); Junior Glee Club (3); Mathematics Society (2); Junior Orchestra (1).

Morris has won us with his lovely and inspiring music.

ELAINE LEEKA

National Honor Society

The Weekly Register Staff (4); O-Book Staff (4); Monitor (4); History Pageant (4); Mathematics Society (4); Central Collens (4); Quill and Scroll (4); Press Club (4); Student Club (4, 3, 2); Junior Honor Society (3, 2).

We take off our hats to anyone who can write "Squeaks" like "Leek" can and remain on the honor roll at one and the same time.

FRANCES PAULINE LEHMANN

National Honor Society

The Weekly Register Staff, Business Manager (4); O-Book Staff (4); Monitor (4); Business Club (4); Central Colleens (4); Press Club (4); Lininger Travel Club (4, 3); Mathematics Society (4, 3, 2); Vice-President (4); Junior Honor Society (3); Student Club (3, 2, 1); Quill and Scroll (4).

A girl of personality and ability—the business manager of her school paper.

CHARLOTTE LENTZ

"Tid" is especially enthusiastic and talkative.





RAYMOND LEPICIER

Basket Ball (4); Football (4); Track (4); O-Book Staff (4).

"Ray" is our best all-around athlete, an all-state tackle, a state record holder in the javelin throw, and captain of our basket ball team.

MITCHELL LEWIS

O-Book Ad Staff (4); Spanish Club (4, 3); Tennis (4, 3); Regiment (4, 3, 2, 1).

Lewis has those likable qualities required of all good sportsmen.

DOROTHY LINABERRY

Senior Play; Monitor (4); Student Control (4); Central Colleens (4); Gym Club (4); History Pageant (4); Spanish Club (4, 3); Pageant (3); Student Club (2, 1); Tennis Tournament (1).

There is a warm radiance about Dorothy that draws to her countless friends.

CARL B. LINDELL

O-Book Staff (4, 3); Football Reserves (4, 3); Stage Crew (4, 3); Class Sergeant-at-Arms (3); Class Basket Ball (3); Hi-Y (2, 1).

A regular "Svede" he is, and a good football player and scene-shifter besides.

JOE LINSMAN

National Honor Society

The Weekly Register Staff (4); O-Book Staff, Publication Editor (4); Press Club (4); Central Committee (4, 3); Junior Honor Society (3); Junior Glee Club (3, 2); Regiment (1); Quill and Scroll (4).

Modest, scholarly, and obliging, Joe willingly inconveniences himself to help anyone requiring his service.

ANNA LINTZMAN

Monitor (4); Central Colleens (4); Mathematics Society (4); Student Club (3, 1).

Brilliantcy and conscientiousness make Anna envied by students and praised by teachers.

THERESA JOSEPHINE LIVERPOOL

Science Club (4); Junior Glee Club (3, 2, 1); Pageant (2).

Theresa's jolly talkativeness is a constant source of cheer and fun.

HAROLD EDWARD LLOYD

Business Club (4); Track (4, 3); Class Basket Ball Club (4); Hi-Y (4, 3); Radio Club (4, 2); Engineering Club (2, 1).

Perhaps Central's second Harold Lloyd will become a famous comedian too.

GEORGE MCKILL LOGAN

Business Club (4); Track (4, 3); Class Basket Ball (4, 3, 2, 1); Football (3); Football Reserves (2).

If "Rosie" becomes any more perfect in his dancing, he won't be able to find a partner to keep up with him.

MARY ELLEN LUCKE

Science Club (4); Road Show (4); Junior Glee Club (4, 3, 1); Mathematics Society (3); Pageant (1); Student Club (1).

A sweet little blond who has a knack of doing everything well.

CARLE W. LYONS

Speakers' Bureau (1).

Carle has an air of manly strength that makes him an interesting fellow well worth knowing.

HELEN ELIZABETH MCCHESENEY

National Honor Society

The Weekly Register Staff (4); O-Book, Senior Writeup Editor (4); Monitors' Council (4); Class Sergeant-at-Arms (4); Purple and White Handbook Staff (4); Central Colleens (4); Press Club (4); French Play (4, 3); French Club (4, 3); Speakers' Bureau (4, 3, 2); Student Club (4, 3, 2, 1), Secretary (4); Junior Honor Society (3, 2); Pageant (2); Quill and Scroll (4).

So small, so sweet, so dear, Helen shouldered big responsibilities as a Register reporter, writeup editor of the O-Book, and sergeant-at-arms of the Senior class.

GLADYS MCGAFFIN

Senior Glee Club (4, 3, 2); Opera (4, 3, 2, 1); Gym Club (3, 2); Pageant (3, 2); Road Show (2); Junior Glee Club (1).

"Scotty's" dainty ways, graceful dancing, and ever-present smile make her one of our most beloved seniors.

SARAH McCLURE MCKIE

Monitor (4); Senior Chorus (4); Spanish Club (4, 3), Treasurer (4); Student Club (4, 3, 1); Junior Glee Club (3).

Sarah's calm self-assurance and poise excite our admiration.

CATHERINE McNAMARA

O-Book Staff, Snapshot Editor (4); Greenwich Villagers (4); History Pageant (4); Speakers' Bureau (3); French Play (3); Stage Art (3, 2); French Club (3, 2); Student Club (3, 2, 1); Declamatory Contest (2).

Cute, snappy little sprite with black hair and winning eyes is our Catherine who has remarkable dramatic ability and a witty answer for everything.

FREDERICK C. MACKENBROCK

O-Book Staff (4); The Weekly Register Staff (4); Monitor (4); Central Committee (4); Press Club (4); Hi-Y (4); Junior Honor Society (2); Regiment (2, 1).

Everything "Fred" undertakes he finishes completely and efficiently touching it off with a bit of jolly humor.





CLIFFORD C. MACKLIN

The Weekly Register Staff (4); Press Club (4); City Press Club, Vice-President (4).

Clifford returned from an Alaskan trip to take up his duties as circulation manager of the Register. His capable work in that position has demonstrated his steadfastness of purpose and reliable character.

VERNE A. MAIR

He's full of fun, enjoys a good time, and is ready for anything.

LEON Z. MANDELSON

Junior Glee Club (4, 3); Speakers' Bureau (4, 3, 2).

Leon's speaking assurance made him a frequent and influential talker in Speakers' Bureau and senior homeroom.

RUTH MANNING

National Honor Society

The Weekly Register Staff, Managing Editor (4); O-Book Staff (4, 3, 2), Faculty Editor (4); Monitor (4); Central Colleens (4); Central Committee (4, 3, 2); Speakers' Bureau (4, 2, 1), Vice-President (3); Student Club (4, 3, 2, 1); Junior Honor Society (3); Color Day Committee (3); Interclass Debate (1); Quill and Scroll (4).

"Pete's" offices show her dependability and capability. She is one of the wisest and most thoughtful girls who ever went to Central.

SAMUEL A. MANOLI

Junior Glee Club (4); Mathematics Society (4); Science Club (4); Basket Ball (4); Track (4); Spanish Club (4, 3, 2); Hi-Y (3); Engineering Club (1).

It would be impossible to find a more droll, likeable fellow than "Samito."

RITA LILLIAN MANTEL

Monitor (4); Mathematics Society (3); Junior Glee Club (2).

Rita speaks little and confines most of her thoughts to writing in which she has shown exceptional talent.

JULIUS M. MARGOLIN

Junior Glee Club (4); Regiment (1).

Julius showed his remarkable ability in the Glee club.

CHARLES W. MARTIN

National Honor Society

Regiment, Second Lieutenant Company "D" (4); O-Book Staff (4); Monitor (4); Senior Entertainment Committee (4); Road Show (4, 3); Chess Tournament (4, 2); Junior Honor Society (3, 2).

Our famous Road Show performer in the art of magic! And that isn't all for Charles is prominent in the Regiment and a traveler of wide experience.

CLAUDE THEODORE MASON

National Honor Society
Regiment, Captain and Personnel Adjutant (4); O-Book Staff, Individual Pictures Editor (4); Purple Legion (4); Class Basket Ball (4, 2); Hi-Y (4, 3, 2, 1); Debate Squad (3); Engineering Club (3); Junior Honor Society (3, 2); Speakers' Bureau (3, 2, 1), Sergeant-at-Arms (3); Nebraska Academic Scholarship Contest (4, 2, 1).

A real student, a brilliant speaker, a real fellow.

JAMES A. MASON

National Honor Society
Regiment, Captain Company "A" (4); O-Book Staff (4); Purple Legion (4); History Pageant, Chairman Ticket Selling Committee (4); Road Show (4); Class Basket Ball (4, 2); Nebraska Academic Scholarship Contest (4, 3, 2); Hi-Y (4, 3, 2, 1); Color Day Committee (3); Debate Team (3); Interclass Debate (3); Cheerleader (3); Junior Honor Society (3, 2); Speakers' Bureau (3, 2, 1), President (3).

Famous physicist and chemistry student, noted captain, dramatic actor—another Mason.

BILLIE NORMA MATHEWS

National Honor Society
O-Book Staff, Organization Editor (4); The Weekly Register Staff (4); Monitors' Council (4); Purple and White Handbook Editor (4); Central Colleens, Vice-President (4); Press Club (4); French Club (4); Central Committee (4, 3); Speakers' Bureau (4, 3, 2, 1); Spanish Club (3); Junior Honor Society, Secretary (3, 2); Student Club (3, 2,); Nebraska Academic Scholarship Contest (2); Pageant (2); Road Show (2); Declamatory Contest (2); Quill and Scroll (4).

Billie is thorough in everything she does from preparing her lessons to editing the Handbook.

HELEN E. MATOUS

Business Club (4); French Club (3); Keen Key Klickers (3).

A black eyed miss excelling in dramatics.

CAROLINE FLORENCE MAY

O-Book Staff (4); Monitor (4); Student Control (4, 3).

Alive with merriment and worlds of joyful expression in her lovely eyes.

F. ALLEN MEITZEN

Regiment, Major Second Battalion (4); O-Book Staff (4); Purple Legion, Vice-President (4); History Pageant (4); Student Control (4, 3); Engineers (4, 3); Hi-Y (4, 3); Road Show (4, 3, 2); Senior Glee Club (2); State Music Contest (2); Opera (2); Pageant (2); Junior Glee Club (1).

Although "Al" is one of the three highest men in the Regiment, he still acts human and is one of the cleverest fellows in the class.

RUTH ALICE MENDENHALL

O-Book Staff (4); Greenwich Villagers (4); Linger Travel Club (3, 2).

Ruth has been a most willing factor in making Central famous for its art work.

CLYDE ALLAN MILLER

National Honor Society
Band, Captain (4); Purple Legion (4); Opera (4); Road Show (4); Senior Glee Club (4, 3), President (4); Senior Orchestra (4, 3, 2, 1); National Music Contest (3); State Music Contest (4, 3); Mathematics Society (3, 2, 1).

He is a prince of a fellow—clean cut and square.





HUGH M. MILLER

Regiment, Captain and Quartermaster (4); Hi-Y (4, 3, 2, 1).

A jolly good scout, but capable and energetic.

MAURICE MILLER

The Weekly Register Staff (4); Monitor (4); Business Club (4); Road Show (4); District Commercial Contest (4); State Commercial Contest (4); Press Club (4); Senior Orchestra (4); Junior Orchestra (3, 2).

Swift fingers and a keen mind make Maurice a typist of renown.

ELIZABETH TABOR MILLS

The Weekly Register Staff (4); O-Book Staff (4, 3), Undergraduates Editor (4); Monitor (4); Central Committee (4); History Pageant (4); French Club (4); Press Club (4); Class Reporter (4, 3); Student Club (4, 3); Speakers' Bureau (4, 3, 2, 1), Treasurer (4); Junior Honor Society (3); Debate Squad (3, 2); Interclass Debate (2, 1); Hockey (1); Volley Ball (1); Baseball (1).

"Betty's" large vocabulary and wide knowledge of literature, together with her keen scientific mind make her a student of extraordinary ability.

HAZEL MINKLER

O-Book Staff (4); Speakers' Bureau (4); Gym Club (3); Tennis Tournament (3); Road Show (3, 2); Pageant (3, 2).

Invincible optimism is one of Hazel's valued qualities. Her source of enthusiasm is never at an end.

FRANK C. MOCKLER

O-Book Staff (4, 3); Speakers' Bureau (4); Swimming (4, 3, 2, 1), Captain (4); Hi-Y (3, 2).

As captain of our swimming team, Frank will leave a place in Central that requires ability and leadership.

HENRY GEORGE MOELLER

National Honor Society
Regiment, Captain Company "E" (4); Vice-President Student Association (4); Senior Play Manager (4); President C. O. C. (4); O-Book Staff (4); Purple Legion (4); Road Show Manager (4); History Pageant (4); Student Control (4, 3); Color Day Committee (4, 3); Road Show (4, 3); Hi-Y (4, 3); Class Vice-President (3); Speakers' Bureau (2).

Henry demonstrated his apt capability in his success as manager of both the Road Show and the Senior Play.

CHARLES N. F. MOOREHEAD

Junior Chorus (4); Stage Art (3); Basket Ball Reserves (3); Hi-Y (3).

"Chuck" is our tall, dark-haired senior, whose quiet dignity has made him a much-favored senior.

HARLEY G. MOORHEAD, JR.

National Honor Society
Regiment, First Lieutenant Company "B" (4); O-Book Staff (4); Monitor (4); Central Committee (4); Speakers' Bureau (4, 3, 1), President (4); Tennis Tournament (4, 3); Football (4); Football Reserves (3, 2); Track (4, 3); Hi-Y (4, 3, 2, 1); Chess Tournament (3, 2, 1); Junior Honor Society (2); Interclass Debate (2).

Harley's long list of activities show that he is a true Centralite and a natural leader.

SERENA M. MORGAN

Student Club (4, 3).

Always serene, as her name implies, always a conscientious student.

FRANCES MORRISON

Senior Glee Club (4); Junior Glee Club, President (3); Student Club (2, 1); Speakers' Bureau (1).

Frances possesses the requisites of youth, pep and jollity.

DOROTHY MORRISON

Dorothy is a real enthusiast over her music.

GLADYS MAY MORRISON

History Pageant (4); Science Club (4); Pageant (1).

A fair-haired miss with charming, dainty ways.

JAMES E. MUSGRAVE

Athletic Board, Student Member (4); Assistant Athletic Manager (3, 2, 1); Hi-Y (1).

Though a good and able worker, the crowd expects a good time when "Jim" is present.

HOWARD MEYERS

Regiment, First Lieutenant and Aide (4); Assistant Advertising Manager, Road Show (4); History Pageant (4); Keen Key Klickers (3, 2); Radio Club (2, 1); Hi-Y (2, 1).

Even though his efforts extend into different lines of activities, Howard makes good in all of them.

F. EUGENE NELSON

Debate Club (4).

A fellow of great argumentative powers, applauded everywhere, not only by an admiring audience, but by a host of friends.

STANLEY A. NESLADEK

Monitor (4); Junior Glee Club (4, 3); Central Committee (4, 3, 2); Football Reserves (4, 3); Basketball Reserves (4, 3); Track (4, 3); Class Basketball (2); Regiment (1).

We have never known Stanley to flinch or hesitate to do the right thing.





HAROLD W. NIELSEN

Ambition and ability, when mixed with perseverance, make a successful combination.

HELEN MEREDITH OAKFORD

Monitor (4); Project Committee (4); French Play (4); French Club (4, 3).

Her friends in school have always found in her a jolly companion and lots of fun.

WILDA F. O'HANLON

Spanish Club (4, 3); Science Club (4).

Wilda is an apt translator of Spanish.

FRANCES AUSTIN OLDS

Monitor (4); Central Colleens (4); Student Club (2).

Frances is perfectly contented, and her happy nature is not stinted by worry.

SALLIE ANN O'ROURKE

The Weekly Register Staff (4); History Pageant (4).

Sallie Ann is chic and original. She has the enviable faculty of combining social gaieties with school activities.

DOROTHY PARDUN

O-Book Ad Staff (4); Student Control (3); Road Show (3, 2).

A popular member of the Senior class is our good-natured "Dot."

DOROTHY PARMELEE

National Honor Society

Senior Play; O-Book Staff (4, 3), Prophecy Editor (4); Nebraska Academic Scholarship Contest (4); Spanish Club (4); Student Control (4, 3); Class President (3); Junior Honor Society (3); French Club (3, 2).

Our best all-around girl! For what more could one ask?

JAMES PAXTON

Regiment, First Lieutenant Company "D" (4); Student Association, Chairman Reception Committee (4); O-Book Ad Staff (4); Senior Play; Central Committee (4); French Play (4); Road Show (4); Senior Program Committee (4); Hi-Y (4, 3, 2, 1).

Ability and a wonderful personality made "Jim" an ideal chairman of the reception committee for the Student Association.

BERNICE PEARCE

One of her most interesting hobbies is reading, and she has the dignified desire of becoming a "school-ma'm."

HENRY I. PEDERSEN

Regiment, Second Lieutenant Company "E" (4); Monitor (4); Business Club (4); Mathematics Society (4, 3); Hi-Y (4, 3, 2, 1); Road Show (2).

His alert mind and ever-ready wit make up for his small stature.

HELEN DOROTHY PETERSON

O-Book Staff (4); The Weekly Register Staff (4); Student Control (4); Monitor (4); Central Colleens (4); Press Club (4); French Play (4); French Club (4, 3); Mathematics Society (4, 2); Student Club (4, 3, 2); Linger Travel Club (2); Quill and Scroll (4).

Did anyone ever see Helen when she did not have a pleasant greeting and a cheery smile?

JOHN WILLIAM PEHLE

Regiment, Second Lieutenant Company "A" (4); Senior Play; O-Book Staff (4); Hi-Y (4, 3); Spanish Club (3); Golf Tournament (3).

We will always remember what an ideal "Willie" Jack made in "Seventeen."

NORA PERLEY

National Honor Society

O-Book Staff (4); The Weekly Register Staff (4); Monitor (4); Central Committee (4); Central Colleens (4); Press Club (4); Mathematics Society (4, 3); Vice-President (4); French Club (4, 3, 2); Student Club (4, 3, 2, 1); Quill and Scroll (4).

Here is a loyal Centralite for whom no task is too great, and one whose service for the "school on the hill" will long linger in the memory of her classmates.

HAZEL ELIZABETH PEDERSON

Neither too peppy nor too slow, Hazel strikes a happy medium.

RUTH HELENE PILLING

National Honor Society

O-Book Staff (4); Monitor (4); Central Committee (4); Central Colleens (4); Gym Club (4, 3, 2); Student Club (3); Junior Honor Society (3, 2); Road Show (3, 2); Nebraska Academic Scholarship Contest (2); Pageant (2).

A constant, valuable friend, whose long list of activities is proof of her ability to serve Central.

REZIN S. PLOTZ

National Honor Society

Regiment, Second Lieutenant Company "B" (4); The Weekly Register Staff (4); O-Book Staff (4); Senior Play; Monitor (4); Mathematics Society (4); History Pageant (4); Press Club (4); Central Committee (4, 3); Road Show (4, 2); Quill and Scroll (4).

A good dramatist and a good student, Rezin is also one of our rising young journalists.





EVELYN PLOUZEK

Monitor (4); Opera (4); Senior Glee Club (4); French Club (3); Junior Glee Club (3, 2); Student Club (3, 2); Junior Honor Society (2); Pageant (2).

A lovely voice, a friendly personality, a studious mind—all go to make Evelyn the likable girl that she is.

JOHN M. POLLARD

Class Basket Ball (4); Basket Ball Reserves (4); Golf (4, 3, 2, 1).

A quiet, reliable fellow who has won fame as a golfer.

CLARENCE R. PRITCHARD

Chorus (4); Engineering Club (3); Football Reserves (3); Hi-Y (3, 2); Junior Glee Club (2); Regiment (2, 1).

Clarence has a merry eye and a merrier smile and has won the goal desired by many, a long list of friends.

RAYMOND J. PROHASKA

Glee Club (4); Mathematics Society (2); Regiment (2, 1).

Quiet and unassuming, yet the delight of his teachers and the enjoyment of his friends.

ELFREDA LOUISE RADBRUCK

Monitor (4); Central Colleens (4); Business Club (4); Spanish Club (4); Hockey (4); Keen Key Klickers (3); Student Club (3).

Glowing with happiness and health, Elfreda represents a typical athletic girl at Central. She is admired by all for her work on the hockey team and for her book learning.

VEVA BELLE RAINEY

O-Book Staff (4); The Weekly Register Staff (4); Monitor (4); Student Control (4); Science Club (4); Press Club (4); Senior Glee Club (4, 3); Opera (4, 3); Spanish Club (3); Road Show (3, 2); Junior Honor Society (2); Pageant (2); Junior Glee Club (2, 1); Quill and Scroll (4).

Veva for lively; Belle for beautiful. Ay, that's Veva Belle.

VIRGINIA C. RANDALL

National Honor Society

Monitor (4); Central Colleens (4); French Play (4); French Club (4); Student Club (3).

Fame is certain to follow in the footsteps of such an accomplished writer.

RUPERT T. RASCHKE

Opera (4); Senior Glee Club (4); Business Club (4); Junior Glee Club (3).

Rupert has a talent that is strictly his own—a superior way of doing things, thus defying competition.

KEITH CLARENCE RAY

Regiment, First Lieutenant and Adjutant First Battalion (4); Mathematics Society (4); Central Committee (4); Purple Legion (4); History Pageant (4); O-Book Staff (4, 3); Class Sergeant-at-Arms (4, 3); Speakers' Bureau (4, 3, 2, 1); Engineering Club (3, 2, 1); Hi-Y (3, 2, 1).

A very capable speaker, a cadet we all admire, and an able Senior sergeant-at-arms.

IRENE M. READER

National Honor Society

O-Book Staff (4); The Weekly Register Staff (4); Senior Play; Monitor (4); Student Control (4); Central Colleens (4); Mathematics Society (4); Press Club (4); Junior Honor Society (3); Student Club (3); Quill and Scroll (4).

Irene's sweet, demure nature has won her lasting friendships.

DOROTHY F. REAM

Gym Club (4); Road Show (4).

Tiny, but oh my! the way Dorothy masters a large piano amazes us and incites our admiration.

PHYLLIS ANITA REIFF

Road Show (3); State Commercial Contest (3, 2); District Commercial Contest (3, 2).

A capable, dependable senior who has won a reputation as a violinist.

ALBERT REUBEN

Monitor (4); Business Club (4); Debate Club (4); Spanish Club (4, 3); Debate (3, 2, 1); Regiment (3, 2, 1); Mathematics Society (1).

As a debater Albert has proven his successful qualities.

WILLIS REXFORD

Hi-Y (4).

Although Willis is a silent fellow, he is the possessor of many likable qualities.

VERNE J. REYNOLDS

National Honor Society

O-Book Staff, Athletic Editor (4); Student Control (4); Monitors' Council (4); Color Day Committee (4); "O" Club (4); Student Athletic Manager (4); Baseball (4, 3); Basket Ball (4, 3); Junior Honor Society, President (3); Assistant Student Athletic Manager (3); Senior Glee Club (2); Class Vice-President (2); Class Basket Ball (2, 1), Captain (1); Baseball Reserves (2, 1); Junior Glee Club (1); Quill and Scroll (4).

Capable as president of the 1925 Junior Honor Society, excellent in scholarship, versatile in athletics, and most fortunate in his power of friendliness.

VIVIAN M. RHODES

Monitor (4); Senior Glee Club (4); Opera (4); French Club (3); Junior Glee Club (3, 2); Student Club (3, 2); Pageant (2).

Vivian is a lovely miss, who is always ready to do what she is bidden with a merry smile.





IRENE RICHARDSON

Senior Chorus (4); Junior Glee Club (4, 3); Road Show (3); Pageant (2); Student Club (2, 1).

Everyone loves Irene "coz" you just can't get her peevish.

MAC RIEKES

Throughout his high school career Mac has shown himself desirous and earnest.

LEWIS RIFE

Business Club (4).

A likable fellow with business inclinations.

HYMAN RIKLIN

Regiment (2, 1).

Hyman is surely gifted with initiative.

ROBERT RUDOLPH RIX

National Honor Society

Regiment, Captain Company "C" (4); O-Book Staff, Military Editor (4); Senior Play; Purple Legion, President (4); C. O. C., Secretary (4); Monitor (4); Road Show (4); Hi-Y (4, 3, 2, 1); Junior Honor Society (3); Nebraska Academic Scholarship Contest (3); Engineering Club (3); Chairman Senior Banquet Committee (4); Quill and Scroll (4).

Remarkable power as a leader and a brilliant mind have made "Bob" an outstanding factor in Central.

JEAN ISABELLE ROBERTS

Student Club (3, 2, 1); French Club (2).

Always gentle, soft-voiced, and quiet, with friends sincere.

RUTH ROBERTS

The Weekly Register Staff (4); O-Book Staff (4); Monitor (4); Junior Glee Club, Vice-President (3); Student Club (1).

Ruth's good nature and lovely voice allure many friends to her.

LYLE M. ROBINSON

O-Book Staff (4); Student Control (4); Monitors' Council (4); Color Day Committee (4); Student Club (4, 3, 2, 1); Orchestra (4); Senior Glee Club, Secretary-Treasurer (3); State Music Contest (3); National Music Contest (3); Opera (2); Junior Glee Club (2); Speakers' Bureau (1).

Even with her numerous A's Lyle has found time for activities and music.

HELEN MURIEL ROBISON

O-Book Staff (4); Nebraska Academic Scholarship Contest (4, 1); Titian Club (4, 2); Sergeant-at-Arms (4); Road Show (4); French Club (4, 2, 1); Student Club (2, 1); Junior Honor Society (2).

There are two types of girls—the pretty and the beautiful—Helen's both of them.

EDWARD CONGDON ROGERS

Regiment, First Lieutenant Company "C" (4); Football (4, 3); Hi-Y (2).

Paloneus take the back-stage. Enter Edward. A born arguer who will win his point yet.

HERTHA MARGARETHE ROHWER

Monitor (4); Business Club (4); Junior Glee Club (4, 3); Chorus (4, 3).

Quiet and unassuming, a good student of musical inclinations.

ROBERT S. ROOD

Regiment, Second Lieutenant Company "C" (4); Hi-Y (3, 2, 1).

Determination, one of Robert's outstanding qualities, is a valuable asset to his success.

MAX ROSENBLATT

History Pageant (4); Commercial Contest (3, 2); Keen Key Klickers (3, 2); Regiment (3, 2, 1).

A Cicero in Latin, a Horatius in history, a Titan in type.

GRACE JOSEPHINE ROSENTHAL

O-Book Staff (4); Monitor (4); Greenwich Villagers (4); Mathematics Society (4, 3); Student Club (3, 2).

Her beaming good-will makes her a friend to all.

HARRY H. RUBENSTEIN

The Weekly Register Staff, Business Manager (4); Science Club (4); O-Book Staff (4, 3), Advertising Manager (4); Mathematics Society (4, 3), President (3); Keen Key Klickers, President (3); Stage Art (3); Road Show (3); Speakers' Bureau (3, 2); Radio Club (2, 1); Engineering Club (2, 1).

A real go-getter who accomplishes the thing he starts out to do.

ALICE CAROLYN RUNGE

Girls' Band (3, 2).

An industrious and faithful student of a lovable nature is Alice.





EMILY TARBELL RUTTER

National Honor Society

O-Book Staff (4); Monitors' Council (4); Project Committee (4); History Pageant (4); Central Colleens (4); Mathematics Society (4); French Club (4, 3, 2); Student Club (4, 3, 2); Lining Travel Club (4, 3, 2, 1); Basket Ball (4, 2); Hockey (4, 3); Junior Honor Society (3).

Our dignified long-haired senior.

ALICE M. SAHLEN

Glee Club (3); Declamatory Contests (3, 2); Chorus (2, 1).

We have been enhanced many times by Alice's skill and ease in speaking.

THEODORE E. SANDERS

National Honor Society

O-Book Staff (4); Monitors' Council (4); Senior Program Committee (4); Hi-Y (4, 3, 2, 1); Speakers' Bureau (3); Junior Honor Society (3).

Reserved power that is given luster by a brilliant mind and a true character. Through four years of high school work "Ted" has marked himself as one worthy of praise and admiration.

DOROTHY T. SCHAD

A popular girl with cute ways.

LOUISE MARIE SCHNAUBER

Opera Orchestra (4, 3); Orchestra (3, 2); String Quartet (4, 3); State Music Contest (4, 3); Pageant (2, 1).

A talented musician who has brought many honors to Central with her remarkable violin playing.

MARGUERITE B. SCHNEIDER

A girl with grace and lots of style.

LESLIE CRAIG SCHOLLE

Bugle Corps (4, 3); Sergeant (4); Corporal (3); Basket Ball (4, 3); Hi-Y (3).

A fine fellow and a bugler of whom we are all proud.

RUTH DYBALL SCHWAGER

O-Book Staff (4); French Club (3, 2).

An attractive, popular member of the senior class who possesses great personal charm.

LEAVITT SCOFIELD

National Honor Society

Regiment, Lieutenant-Colonel (4); Purple Legion (4); Senior Play; Color Day Committee (4); Engineers (4); History Pageant (4); Student Control (4, 3); Road Show (4, 3); Opera (4, 3); Hi-Y (4, 3, 2), President (4); O-Book Staff (3); Central Committee (3); Junior Honor Society (3, 2).

Fine personality, sincerity of purpose, and an in-born leadership are a few of the qualities that go to make up our "Colonel."

DOROTHY LEY SEABROOKE

O-Book Staff (4); The Weekly Register Staff (4); Monitor (4); Central Colleens (4); Press Club (4); Titian Club (4, 3); Mathematics Society (4, 3); Student Club (4, 3, 2).

A Titian who brooks all seas of difficulties.

DORIS CLAIRE SECORD

O-Book Staff (4); Stage Art (4); Opera (4, 3, 2); Senior Glee Club (4, 3, 2); Speakers' Bureau (4, 3, 2); Road Show (3); Pageant (3, 2); Student Club (3, 2, 1); Declamatory Contest (2).

A stunning blonde who has gained considerable note as a dramatist.

ELLIS N. SHAFTON

Junior Glee Club (4); Pageant (4); Business Club (4); Spanish Club (4); Regiment (4, 3, 2); Tennis Tournament (2, 1).

From Ellis you can get jokes of all kinds—ready, cut, and dried.

GERTRUDE RUSH SHANAHAN

Monitor (4); Senior Glee Club (4); Opera (4); State Music Contest (4); Central Colleens (4); Junior Glee Club (3).

With her lovely singing voice and charming smile, Gertrude expressed her own personality as one of the leads in the opera.

STANLEY SHAPIRO

Senior Orchestra (4, 3), President (4); Junior Orchestra (4, 3, 2, 1); Senior Glee Club (3); Junior Glee Club (3).

Stanley is distinguished by his keen mind and eagerness for knowledge.

BESSIE E. SHELDON

Business Club (4); Central Colleens (4).

A pleasant and affable Central Colleen.

KENNETH CROFT SHIRK

National Honor Society

O-Book Staff, Business Manager (4); Monitor (4); Operator KOCH (4); Color Day Committee (4); Mathematics Society (4, 3), President (4); Central Committee (4, 3); Radio Club (4, 3, 2, 1), President (4); Nebraska Academic Scholarship Contest (4, 2); Hi-Y (4, 3, 2, 1); Junior Honor Society (3, 2); Engineering Club (2, 1); Regiment (2, 1); Quill and Scroll (4).

Kenneth leaves behind him a record in both scholarship and activities of which he may be justly proud. He is also a radio amateur of more than ordinary ability.





RUTH VAIL SHOTWELL

An attractive senior with a clever line.

GERALDINE SILVERMAN

Monitor (4); Science Club (4); Central Colleens (4); French Club (3).

Everyone remembers Geraldine for her faithful service in handing out library registration slips.

JOE SILVERMAN

Business Club (4).

He leaves nothing undone and meets each task with a smile.

J. NEWTON SIMMONS

Junior Orchestra (3); Band (2).

Will anyone ever forget how Jess could make that saxophone wail?

LOUISE MARGARITE SIMON

Procuring A's is one of Louise's least worries.

CARL A. SIPHERD

National Honor Society

Band, First Lieutenant (4); O-Book Staff, Circulation Manager (4); Senior Play; Student Control (4); Chairman Senior Outside Program Committee (4); Monitors' Council (4); Purple Legion (4); Road Show (4, 3); Speakers' Bureau (4, 3), Sergeant-at-Arms (4); Junior Honor Society (3); Hi-Y (3, 2, 1); Junior Orchestra (2); Quill and Scroll (4).

A real live wire in all his activities and classes.

DORIS SMALL

Greenwich Villagers (4); Mathematics Society (4); Lining Travel Club (4, 3, 2), Treasurer (4).

Her name may be "Small," but it means a lot to the class of '26.

FRANCES X. SMILEY

O-Book Staff (4); Monitor (4); French Club (4); Mathematics Society (4); Central Colleens (4); History Pageant (4); Volley Ball (4); Basket Ball (4); Baseball (4); Student Club (4, 3); Junior Honor Society (3).

Frances is an example of a true Centralite and an active athlete.

ALMA GERTRUDE SMITH

An industrious little miss who is especially interested in household arts.

CRYSTAL CLYNE SMITH

Student Club (3, 1); French Club (2).

Happy-go-lucky, but there with the goods.

ELIZABETH INGRAHAM SMITH

O-Book Ad Staff (4); Student Control (4); Road Show (3); Student Club (2).

Her good nature and enthusiasm make "Betty" an invaluable friend.

S. LOUISE SMITH

Spanish Play (4); Junior Glee Club (4, 3); Road Show (3); French Club (2, 1); Student Club (2, 1).

Here's a combination—a fine dancer, a good student, and a popular girl.

HERSHEL ARTHUR SOSKIN

Regiment (4, 3, 2, 1); The Weekly Register Staff, Advertising Manager (4); O-Book Staff (4); Radio Club (4); Wrestling (4); Engineering Club (4); Press Club (4); Hi-Y (4); Football Reserves (4); Commercial Contests, District and State (3); Keen Key Klickers (3); Baseball Reserves (3); Track (3, 2); Senior Glee Club (2); French Club (2); Tennis Tournament (2, 1); Declamatory Contest (1).

Hershel is "speedy" in whatever he does and dearly loves to make suggestions in Senior class.

JOHN FENTON STALEY

Regiment, Captain and Commissary (4); Opera (4, 2); Baseball (4, 3); Road Show (4, 3, 2, 1); Hi-Y (4, 3, 2, 1); Speakers' Bureau (1).

John is an efficient officer, a thrilling tumbler, and a letterman in baseball.

GRETCHEN STANDEVEN

National Honor Society

O-Book Staff (4); Monitors' Council, President (4); Student Control (4); Color Day Committee (4); Central Colleens, President (4); Central Committee (4, 3), Secretary (4); Mathematics Society (4); French Club (4, 3), President (4); Speakers' Bureau (4, 3, 1), Secretary (4); Student Club (4, 3, 2); French Play (3); Road Show (3); Junior Honor Society (3, 2), Secretary (2); Declamatory Contest (2).

Teachers and students, freshmen and seniors, all recognize in Gretchen wondrous ability and a willingness to serve.

RITA GERALDINE STARRETT

National Honor Society

O-Book Staff (4); Monitor (4); Color Day Committee (4); Nebraska Academic Scholarship Contest (4); Central Colleens (4); Central Committee (4, 3), President (4); French Club (4, 3); French Play (4); Senior Entertainment Committee (4); Speakers' Bureau (4, 3, 2, 1); Junior Honor Society (3, 2); Student Club (3, 2); Pageant (2).

An all A student whose friends far outnumber her A's is our Rita with the most stunning clothes and the sweetest smile imaginable.





TOBIE STEINBERG

National Honor Society

The Weekly Register Staff (4); O-Book Staff (4); Press Club (4); Pageant (2).

You know about precious articles in small bundles—well, that's Tobie.

VIRGINIA MISTROT STEPHENSON

French Club (4, 3); Lininger Travel Club (4, 3); Student Club (3, 2).

A "best friend" for you and me is this active L. T. C.

CHRISTINE ELIZABETH STEYER

National Honor Society

The Weekly Register Staff, City Editor (4); O-Book Staff, Activities Editor (4); Central Colleens (4); Press Club (4); Speakers' Bureau (4, 3); Student Club (4, 3, 2, 1); Junior Honor Society (3, 2); Quill and Scroll (4).

Anyone who could give out assignments to the over-worked Register reporters and escape the after-ward comments and bricks has our respect.

BEN STILPHEN

O-Book Staff (4); "O" Club (4); Senior Glee Club (4); Tennis (4, 3, 2, 1); The Weekly Register Ad Staff (3); Hi-Y (3); Basket Ball Reserves (3, 2); Class Basket Ball (1).

A prince of a fellow, our stellar tennis player, Ben.

CATHERINE ELIZABETH STONE

Monitor (4); Girl Reserves (4); Mathematics Society (4).

Elizabeth is a conscientious student—ever willing and eager to do her part.

DOROTHY MAE STONE

Monitor (4); Stage Art (4); Senior Play and Road Show Makeup (4); Central Colleens (4); Lininger Travel Club (4, 3); Mathematics Society (4, 3); Student Club (3, 2, 1); Basket Ball (2); Volley Ball (2, 1); Speakers' Bureau (1).

A true friend and all around good sport.

MARIAN STURTEVANT

French Club (2, 1); Student Club (2, 1).

Petite and peppy—plus personality, that's "Sturdy."

BONNIE SUTCLIFFE

Road Show (4, 3); Senior Glee Club (3); Junior Glee Club, Secretary-Treasurer (3); Chorus, Vice-President (3); Student Club (2, 1).

Bonnie is one of our cutest and sweetest girls. She has a sunny disposition that makes her friendship much sought after.

WILLIAM EDWARD SWAIN

Hi-Y (2, 1); Regiment (2, 1).

A peppy, sociable chap, always a good sport.

EVANGELINE SWANSON

Monitor (4); Junior Glee Club (3, 2, 1).

Evangeline possesses two of life's loveliest virtues—sincerity and good fellowship.

WILLARD L. SWANSON

Hi-Y (4); Radio Club (4); Tennis Tournament (4); Golf Tournament (4, 3); Regiment (2, 1).

Quiet, but when he speaks it is something worthwhile.

ELEANOR L. SWOBODA

Monitor (4); Business Club, Vice-President (4); Student Club (2).

In Eleanor we find a quiet, practical miss whose object is to gain advancement in the business world.

JOSEPHINE LOUISE THOMAS

National Honor Society

O-Book Staff, Secretary (4); The Weekly Register Staff, Secretary (4); Senior Play; Nebraska Academic Scholarship Contest (4); Color Day Committee (4); Senior Program Committee (4); Press Club (4); Road Show (4); Spanish Play (4); Spanish Club (4, 3, 2), President (4, 3); Quill and Scroll (4).

Pretty, the very personification of youth, an all-around popular girl is our "Jo."

LORRAINE TURNER THOMAS

O-Book Staff (4, 3); Spanish Club (4); Greenwich Villagers (4, 3); Student Club (1).

Lorraine's art work in the O-Book is evidence of her talent.

MARY W. THOMAS

O-Book Staff (4); Monitor (4); Science Club (4); Mathematics Society (4); Central Colleens (4); Student Club (4, 3).

Although Mary has been with us only two and a half years, she has acquired a host of friends through her good nature.

TRAVILLA H. THOMAS

O-Book Staff (4); The Weekly Register Staff (4); Senior Chorus (4); French Club (4, 3); Junior Glee Club (3); Student Club (3); Quill and Scroll (4).

In dignity, wisdom and service, Travilla outshines them all.





HAROLD B. THORPE

Regiment, Captain Company "F" (4); O-Book Ad Staff (4); Advertising Manager, Student Association (4); Color Day Committee (4); History Pageant (4); Road Show (4, 3); Hi-Y (4, 3, 2, 1); Cheer Leader (3); Engineers (2).

Versatile in qualities, a friend to many, "Bud" has been a great help in serving Central.

NELLIE THORSEN

O-Book Staff, Fine Arts Editor (4); The Weekly Register Staff, Editorial Writer (4); Central Committee (4); Color Day Committee (4); Central Colleens (4); Spanish Play (4); Press Club (4); French Club (4, 3); Speakers' Bureau (4, 3, 2); Student Club (4, 3, 2); Junior Honor Society (3, 2); Mathematics Society (2); Nebraska Academic Scholarship Contest (1).

Nellie's position as editorial writer of the Register demonstrated her originality and brains. We are proud to own Nellie as one of our cleverest girls.

JOHN H. TRENERRY, JR.

Glee Club (4); Regiment (4, 3, 2, 1); Hi-Y (4, 3).

A jolly good fellow, with friends galore.

CHARLOTTE GRACE TROXELL

O-Book Ad Staff (4); Senior Play; History Pageant (4); Color Day Committee (4, 3); Student Control (4, 3, 2); Stage Crew, Honorary Member (4, 3, 2); Road Show (4, 3); Senior Glee Club (4, 3, 2); President (4); Opera (4, 3, 2); Pageant (3, 2); State Music Contest (3, 2); National Music Contest (3); Lininger Travel Club (2); Junior Glee Club (1).

Individual, charming, and rare. A regular actress—and such pep!

GERTRUDE M. TRUE

O-Book Staff (4); Senior Band (4); Junior Band, President (4); Central Colleens (4); Student Club (4, 3, 1); Girls' Band (3, 2).

As an efficient leader of the Girls' Band, Gertrude has been of great service to Central.

CLARENCE TUCKER

Clarence is always working upward with success as his goal.

GEORGE D. TUNNICLIFF, JR.

National Honor Society

Regiment, Second Lieutenant Company "D" (4); O-Book Staff (4); Nebraska Academic Scholarship Contest (4); Senior Play, Properties (4); Road Show, Properties (4); Central Committee (4, 3); Hi-Y (3, 2); Golf Tournament (2); Tennis Tournament (2); Speakers' Bureau (1).

George's scholarship record is equaled by few, and his activities confirm our faith in his future success.

MARION A. TURKINGTON

Central Colleens (4); Spanish Club (4); Basket Ball (4, 3, 2); Lininger Travel Club (3); Student Club (3, 2).

Peppy, snappy, and oh, those dimples!

JOSEPH NORMAN TURNER

Junior Glee Club (4, 3); Football (4); Baseball (4, 3); Basket Ball (4, 2); Regiment (4, 3, 2, 1); Swimming (2).

Athletically inclined is Joseph, one of the worst cutups in the Senior class.

HARRIET VETTE

O-Book Staff, Type Chairman (4); Monitor (4); French Club (3, 2); Student Club (3, 2, 1).

Her position as chief typist for this O-Book is the best testimony of her clever fingers.

C. ALFRED WADLEIGH

Regiment, Captain and Ordnance (4); O-Book Staff (4); Purple Legion (4); C. O. C., Treasurer (4); "O" Club (4); Road Show (4); Student Control (4, 3); Stage Crew (4, 3); Football (4); Engineering Club (4, 3, 2, 1); Opera (3); State Music Contest (3); National Music Contest (3); Glee Club (3, 2); Hi-Y (3, 2, 1); Football Reserves (2).

"Al" is a tall, handsome chap who loves football and red hair.

GRACE MARIE WALKER

An industrious and faithful student who has never seen a D.

HARRY S. WALKER

Monitor (4); Science Club (4); Tennis Tournament (4); Hi-Y (4, 3, 2, 1).

Harry has a striking personality and a sincere interest that wins him many friends.

HELEN JEAN WALKER

Helen makes a true friend that is sincere at all times and ever dependable.

MARJORIE LEE WALKER

The other Walker twin who assumes the studious and earnest qualities of her sister.

ELSIE MARIE WALLIN

Monitor (4); Lininger Travel Club (4, 3); Glee Club (3); Student Club (3).

A smile goes a long ways—from Elsie.

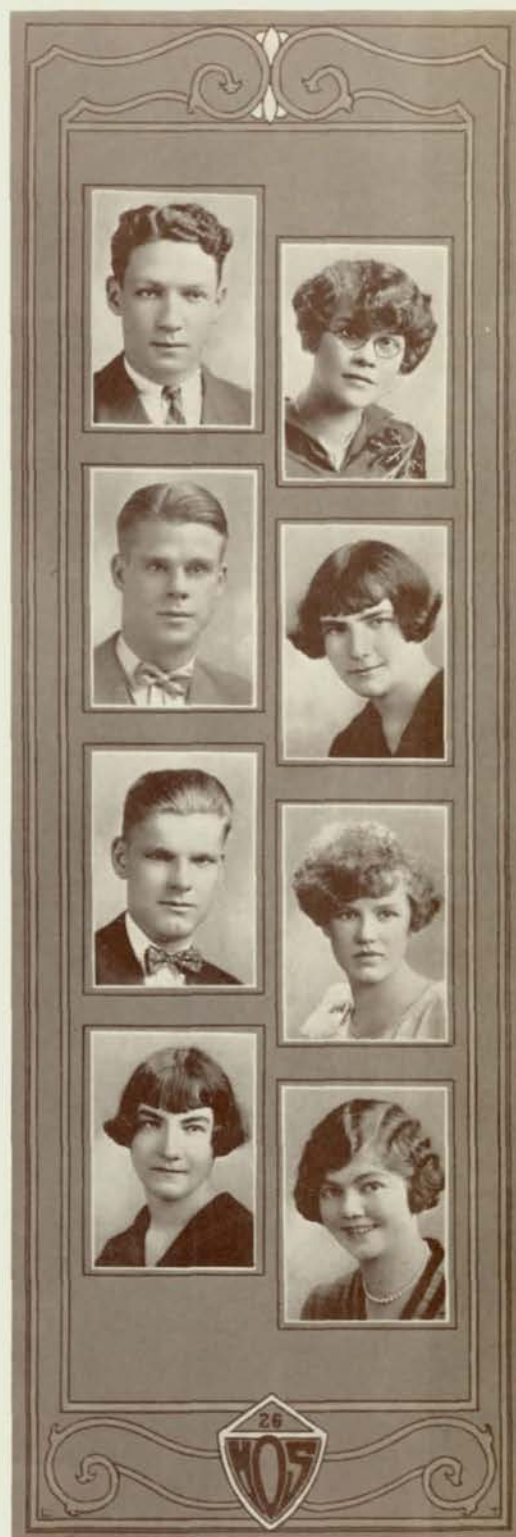



HELEN WEIR

O-Book Staff, Art Editor (4); Monitor (4); Color Day Committee (4); Science Club (4); Greenwich Villagers (4, 3), President (4); Spanish Club (3, 2); Student Club (2).

One who has contributed much to Central by her wonderful art work.

GERTRUDE IRENE WELCH

Monitor (4); Central Colleens (4); Spanish Club (4, 3), Vice-President (4); Hockey (3); Student Club (3, 2).

She's an A pupil as well as a real pal.

MIRIAM WELLS

National Honor Society

The Weekly Register Staff, Copy Reader (4); O-Book Staff, Proof Editor (4); Monitor (4); Purple and White Handbook Committee (4); Road Show (4); Central Colleens (4); Junior Girls' Glee Club, Secretary-Treasurer (4); Press Club (4); Mathematics Society (4, 3, 1); Student Club (4, 3, 2, 1); Junior Boys' Glee Club (4, 3), Secretary-Treasurer (4); Junior Honor Society (3, 2); Nebraska Academic Scholarship Contest (1); Quill and Scroll (4).

Miriam's efficiency as copy reader of Central's three publications and as a popular accompanist, has been a great asset to the school.

SHERMAN S. WELPTON

O-Book Staff (4); President Student Association (4); Senior Play; Purple Legion (4); Monitor (4); Color Day Committee (4); Road Show (4); Hi-Y (4, 3, 2, 1); Spanish Club (3); Swimming (3); Junior Debate Squad (3); Speakers' Bureau (3, 2); Regiment (1).

With an initiative that spreads out in all directions and a constructive helpfulness that has been evident throughout his four years, Sherman's place will be hard to fill.

HELEN MAY WELTY

O-Book Staff (4); Student Control (4); Opera (4); Lininger Travel Club (4); Senior Glee Club (4); Central Colleens (4); Junior Glee Club (3); Student Club (3, 2, 1).

Helen possesses wonderful energy and knows just how to use it to the best advantage, especially when soliciting ads.

HARLAN G. WHISLER

Regiment, Second Lieutenant Company "C" (4); Hi-Y (3, 2, 1); Junior Orchestra (1).

Harlan's quiet reserve failed to keep in the background his leadership which won for him a second lieutenantcy in the Regiment.

MARIAN R. WHITTAM

Though small in stature, Marian lacks nothing in bigness of heart.

VIRGINIA E. WICKSTRUM

Opera (4); Stage Art (4); History Pageant (4).

An irresistible smile, pep, and wit are Virginia's outstanding characteristics.

VIRGINIA WILCOX

National Honor Society

O-Book Staff, Assistant Editor (4); Student Control (4); Monitor (4); Central Committee (4); Junior Honor Society (3); Student Club (1); Quill and Scroll (4).

Poet-laureate of '26—a winsome lass with droll humor.

ROSE WILFSON

Monitor (4); Business Club (4); Lininger Travel Club (4); Mathematics Society (4); Central Colleens (4); Student Club (3, 2).

An alert student with good reasoning power.

RUTH ELEANOR WILLARD

O-Book Staff (4); The Weekly Register Staff (4); Monitor (4); Central Colleens (4); Mathematics Society (4); Central Committee (4, 3); French Club (4, 3); Student Club (4, 3, 2, 1); Nebraska Academic Scholarship contest (3); Quill and Scroll (4).

Jollity, honesty, helpfulness, and seriousness personified.

FAYE EVELYN WILLIAMS

O-Book Staff (4); Monitor (4); Opera (4); Gym Club (4, 3, 2), President (4); Road Show (4, 3, 2, 1); History Pageant (4); Girls' Band (3); Student Club (3, 2); Pageant (3, 2, 1).

So much has already been said about Faye's exquisite dancing that more is unnecessary; however, we predict that she will some day rival Pavlova.

MARION LOUISE WILLIAMS

O-Book Ad Staff (4); Monitor (4); Greenwich Villagers (4); Spanish Club (3); Student Club (2).

A well-liked girl who never lacks pep and enthusiasm.

MARJORIE JANE WILLIAMS

O-Book Staff (4); Greenwich Villagers (4); Road Show (4).

A cute little artist bubbling over with pep and vim.

NORWOOD K. WOERNER

O-Book Staff (4); Chief Announcer KOCH (4); Monitors' Council (4); Opera (4); Radio Club (4); Senior Glee Club (4); Stage Art (3); Junior Glee Club, President (3); Engineering Club (3); Hi-Y (3, 2); Regiment (2, 1); Pageant (1).

"KOCH, voice of Omaha Central high school, Omaha, Nebraska." Quite a speaker on the radio as well as in Glee club.

FLORENCE F. WOLF

Monitor (4); Mathematics Society (3); Junior Glee Club (2).

A generous, big-hearted girl whose artistic printing is much admired.





FRANCES NAOMI WOLFE

Opera (4); Senior Glee Club (4, 3); State Music Contest (4, 3); National Music Contest (3); Pageant (2); Junior Glee Club (2, 1).

Frances' marked ability in vocal music has played a great part in her service for Central.

C. BRAINARD WOLFMEYER

Band, Second Lieutenant (4); Senior Orchestra (4, 3); Junior Orchestra (2); Hi-Y (2, 1).

Brainard doesn't blow his own horn, even though he is in the band. He is the personified proof that smallness is an asset, for agility goes with it.

NELSON WOODSON

Hi-Y (4); Junior Band (4); Junior Orchestra (4); Junior Glee Club (4); O-Book Staff (4); State Commercial Contest (3).

Nelson has amply proved that he is a musical artist of note.

AMOS YOUNG

Regiment, First Lieutenant Company "A" (4); History Pageant (4); Hi-Y (4); Glee Club (4, 3, 2); Opera (4, 3, 2); National Music Contest (3); State Music Contest (2).

A dignified and competent officer of the Regiment.

FREDERICK R. YOUNG

Regiment (4).

Though with us only a short time, "Fred" has won the admiration of both students and teachers.

KENNETH O. YOUNG

Regiment, Second Lieutenant Company "F" (4); History Pageant (4); Hi-Y (2, 1).

There is power, persuasion, and pride in his quiet voice.

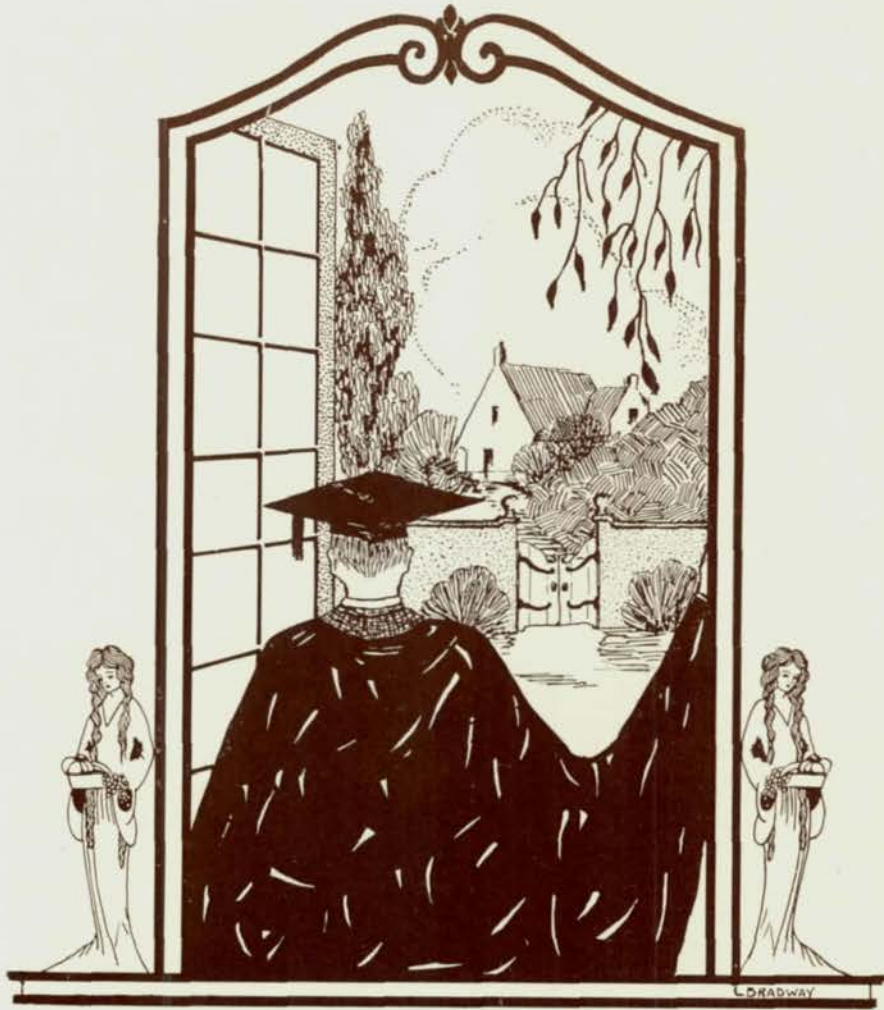

September Class



GRACE LA MARR ADAMS

Grace has been a wonderful classmate to those who knew her, and her artistic ability is indeed promising.

CELIA M. ALLOY

Her quiet, peaceful disposition distinguishes her.

ARLO C. BENJAMIN

Opera (4); Senior Glee Club (4, 3); State Music Contest (3); Junior Glee Club (3); Basket Ball (3).

Most clever fellows get tiresome; Arlo is one who doesn't.

RIGMOR BRODEGAARD

A dancer whose grace and rhythm of movement combine into a revelation of beauty.

HAZEL BETTY BROWN

Senior Chorus (4); Spanish Club (4); Junior Chorus (3).

Hazel's expressive hazel brown eyes and congenial nature increased her friendships.

ADDEAN FRANCES BUSH

O-Book Staff (4); History Pageant (4); Student Club (3, 2, 1); Pageant (2, 1); Volley Ball (2, 1); Lininger Travel Club (1); Baseball (1).

Addean danced her way to fame in Central.

CLEMENT CLARK

O-Book Staff (4); Athletic Manager (3, 2); Basket Ball (3); Class Basket Ball (2, 1); Assistant Athletic Manager (1).

As athletic manager for two years, Clement left nothing undone.

MARY A. COLE

Student Club (3).

Mary is a sweet, modest Centralite—but as for school spirit, she's Johnny on the spot.

EDYTHE DOLGOFF

Business Club (4); Mathematics Society (4, 3);
Linger Travel Club (4, 3, 2).

Edythe has accomplished much on the piano. Of her exceptional talent we grant her a brilliant future.

ORVAL EDMONDS

Hi-Y (4); Spanish Club (3); Speakers' Bureau (2).

Orval has brought from Canada the characteristics of a Canadian, a quiet, peaceful personality.

ELINOR EVANS

O-Book Staff (4); Science Club (4); Greenwich Villagers (4).

Although she's small, she has plenty of pep. You can always count on Elinor for a good time.

HARRIET McNEIL FONDA

Monitor (4); Student Club (3, 1); Speakers' Bureau (1).

Beauty is only one of Harriet's assets. Charm, grace, and a sweet personality combine to make her one of Central's favorites.

ELINORE HARTNETT

How lovely it is to always have Elinore's beaming smile greet us when we buy paper in the book-room.

MARTHA MARIE HORN

O-Book Staff (4); Student Control (4, 3); Stage Art (3); Pageant (2).

A mighty true and loyal friend who some day will be makeup mistress for Flo Ziegfeld.

MARIAN ELIZABETH HUNTER

Opera (4); Monitor (4); Senior Program Committee (4); Senior Glee Club (4); Junior Glee Club, Treasurer (3); Gym Club (3); Student Club (2, 1).

Although "Betty" appears rather quiet, we hear that she has quite a "line." She is, however, one of our sweetest and most popular seniors.

ROBERT D. JOHNSON

Regiment (3, 2, 1); Hi-Y (2, 1).

A small lad who is interested in news-writing.





ESTHER JONES

Keen Key Klickers (2).

Proof that the old saying, "Actions speak louder than words," is true.

DOROTHY E. LONG

Opera (4); Senior Glee Club (4); Band (4); Junior Glee Club (3, 2); Lininger Travel Club (3, 2); Girls' Band (2); Student Club (1).

Dorothy's popularity may be measured by her long list of friends.

MARGARET RAMONA McALEAVEY

Business Club (4); Student Club (1).

Ramona is always bubbling over with cheer.

CECIL EDWARD MATTSON

Cecil is a nice boy although he has the reputation of being sheikish.

CECELIA ANN MEAGHER

Business Club (4); Glee Club (4).

Cecelia is not meager as her name implies, but "M-a-u-h-e-r."

GRACE MOTHERWELL

Road Show (4).

In her one year at Central, Grace has demonstrated her unusual ability as a singer and good mixer.

MARY A. OELKE

Versatility characterizes Mary, who is not only an expert at pronouncing French, but also an excellent cook.

LUTHER O'HANLON

Opera (4, 3, 2); Senior Glee Club (4, 3, 2, 1); Regiment (4, 1); Road Show (2); Pageant (2).

The "shorty" of the Glee clubs and a talkative sheik.

NORA PERLMUTTER

Central Colleens (4); Girl Reserves (4); Mathematics Society (4); Nebraska Academic Scholarship Contest (3); Keen Key Klickers (3); Spanish Club (3, 2); Pageant (2).

Cleverness and charm—these are the keynotes of Nora's lovable nature.

ROSS A. PETERSON

Regiment (4, 1); Senior Orchestra (4, 3); Road Show (3); Hi-Y (3, 2, 1); Track (2); Junior Orchestra (2, 1); Swimming (1).

An unusual combination of musical talent and athletic ability.

LUELLA MAE PITTS

A good little student who could never be perturbed.

AUDREY D. POTTER

Senior Chorus (4); Central Colleens (4); "O" Club (4, 3); Lininger Travel Club (4, 3); Junior Glee Club (3, 2); Basket Ball (3, 2); Student Club (2, 1); Volley Ball (2, 1); Baseball (2, 1).

A happy, care-free Central booster.

MARY ELIZABETH REAVIS

A sweet, gentle, little miss with winning ways.

GORDON WILLIAM REEFE

Road Show (4); Basket Ball (4); Track (4).

Gordon is the possessor of a winning personality that is combined with the power of achievement.

DELIZIA RINDONE

Monitor (4).

One whose optimistic nature imparts a smile carrying with it all the charm of sunny Italy.

SOPHIE ROSENSTEIN

The Weekly Register Staff (4); History Pageant (4); Monitor (4); Central Colleens (4); Press Club (4); Basket Ball (4); Volley Ball (4, 3, 2); Pageant (2).

What a lovely dancer Sophie was in the "Pageant of the Epics." Her position on the Register staff demonstrates her cleverness and dependability.





ADELE R. SAUTTER

Business Club (4).

A dandy good sport, and to see her skate or drive her car, one would never dream that she is sometimes quiet.

PEGGY SCOTT

A cheery little lady whose beautiful dark eyes can accomplish wonders.

HYMAN SHEANIN

Keen Key Klickers (3); Engineering Club (1).

A tiny senior who is mathematically inclined.

MARY ERMINA SHOEMAKER

French Club (4); Greenwich Villagers (4); Student Club (2, 1).

Behind Mary's guarded reserve we can always see her great store of humor.

ELIZABETH ELLIOTT WALDO

O-Book Staff (4); Project Committee (4, 3); Junior Honor Society (3).

A charming girl with a charming personality. It is delightful to hear Elizabeth talk in her soft, drawling accent.

BERNETTA M. WIEBE

Opera (4); Senior Glee Club (4); Lininger Travel Club (4, 3, 2); Student Club (3, 2).

A talented pianist who specialized in home economics.

EDNA M. WINTER

Business Club (4); Mathematics Society (3, 2, 1).

Although her name is "Winter," she never treats anyone coldly.

Read the Want Ads

SITUATIONS WANTED—FEMALE

WANTED—Job as headliner with stock company. Guaranteed to make a hit. Sally Ann O'Rourke.

WANTED—Position as taxi driver. Guaranteed safe, sane, sanitary service. Marian Sturtevant.

JOB dancing Charleston in nice clean cabaret desired by highly respectable young lady. Faye E. Williams.

POSITION as mannequin. Guaranteed to look stunning in anything. For reference call Central high school. Harriet Fonda.

WANTED—Job doing something easy. Not over 5 hours a day with good pay. Katherine Allen.

EXPERT manicurist desires position in beauty parlor. Guaranteed to attract much masculine trade. Jeanette Dreibus.

PLACE on newspaper as love-torn columnist. Expert on cases and crushes of all kinds. Ruth Manning.

EXPERIENCED circus snake-charmer. Will furnish own snakes trained by myself. Irene Howe.

POSITION in Kresge's. Have good references from Woolworth's. Am expert nickel biter. Bernice Elliott.

WANTED—Job as fat lady in circus. Weight 458 pounds. Have already gone over big. Elinor Evans.

SKILLED suffragette, author, prophet, and conversationalist desires position making backward girls more versatile. Dorothy Parmelee.

SITUATIONS WANTED—MALE

LIFE-GUARD desires summer position at ladies' bathing beach. Howard Kennedy.

WANTED—To learn of a new society looking for a good, capable president. Verne Reynolds.

JOB as salesman. Guaranteed to sell anything to anybody. K. Clarence Ray.

LEADING man in barnstorming troupe. Role as Hamlet or Charlie Chaplin preferred. Leavitt Scofield.

JOB hauling ashes. Thrown out of last employment by oil burner. Dwight Benbow.

POSITION as demonstrator in window. Great attraction for the women. James Mason.

PERSONALS

TO whom it may concern. I, Allen Meitzen, hereby give notice that from this day on I will not be responsible for any debts contracted by my wife, Josephine T. Meitzen.

TO the same whom it may concern. My husband has never been responsible for my debts as I have always taken in boarders. Josephine T. Meitzen.

GOOD-LOOKING spinster would like to correspond with eligible bachelor of means. Object, matrimony. Jane Bliss.

ANYONE knowing the whereabouts of Henry Moeller, Arctic explorer, please notify Helen Baker at once.

WANTED—A nice quiet convent which I may enter for study and meditation. Betty Smith.

WANTED—Your vote for dog-catcher. Every dog has his day. I want mine. Honest Jim Paxton, The People's Choice.

WANTED—A police guard to keep away the women. References required. William Egan.

BUSINESS PERSONALS

WIN a debate championship for your school. Learn how to debate at Dunham's School of the Spoken Word. Call Byron Dunham, President.

ANXIOUS to buy half interest in local cemetery. Can guarantee rushing business as I have large practice. Dr. Robert Rix.

WANTED—Twenty love-sick young men to register in my Matrimonial Bureau. My own experience is my best guarantee. James Hamilton.

IDEAL Women's Detective Bureau. Evidence secured in all cases. Murders a specialty. Betty Davison, chief. Florence May, manager.

OPEN for engagements in Grand Opera. For recommendation see my work as prima donna in Il Trovatore and Red Hot Mamma. Grace Motherwell.

WANTED—Sure method for reducing. Must guarantee to reduce ten pounds per week. Veva Belle Rainey.

ORATORY taught by mail. Hysterical eloquence a specialty. Learn in five lessons. Mail your two dollars today to Edward Brown, president of the Chicago Oratorical college.

WANTED—Pupils for private tutoring. Guaranteed to graduate them from high school in seven years. George Logan.

LADIES! Learn Beauty Culture! A profession that will pay you big money. Learn from one who knows the business. Harry Hansen, president of Highbrow Beauty Culture college.

ANYONE desiring to hire 100% American Orchestra with Anglo-Saxophone accompaniment, call Virginia Wilcox, leader of the "Jazz Maniacs."

WOULD like to compete in next annual ski jumping contest to be held at the North Pole. Anyone willing to trade a pair of skis for the use of my Ford truck while I am gone, please call Marion Frances Sue Hall.

HEART specialist. Personal attention given to flirtatious affairs. Charlotte Troxell.

MEN! Learn barbering. This highly paid profession taught day and night. Harold Thorpe, president, Thorpe Barber college.

CUT-RATE undertakers! We bury doctors' mistakes. Hokanson and Carroll, funeral directors.

HOW to become popular over night. Write for our home study course. Learn our secret in ten lessons. Frances Adwers.

WOULD trade a hamburger stand in good location for Ford coupe not over ten years old. Reason for selling, going to New York to establish. Henry Glade.

HOW to be a sheik! Private instructions given to anyone wishing to know this valuable secret. Learn from one who knows the business. C. E. Harris.

FASHIONABLE dressmaking. Let us figure on your next dress and give you a new figure. Katherine Foley, Modiste.

FOR SALE

ENCYCLOPEDIA containing all the world's knowledge. I know it's good because I wrote it myself. Mary Claire Johnson.

SOME rattling good bargains in second-hand Fords. Any color desired. Alfred Wadleigh.

OLD phonograph records, including a popular favorite for twenty years, "The Cutest Girl I Know." Bonnie Sutcliffe.

LOST AND FOUND

LOST—In South Omaha, \$10 worth of Alamito milk tickets. Reward if returned to Sherman Welpton, driver of wagon.

LOST—Runaway horse. Blind in left eye and lame in right hind leg. Otherwise in good condition. Finder please return to Joseph Calvin Lawrence.

FOUND—One super-power spotlight near the Harry Ellison follies house. Owner can have same by paying for this ad and giving finder leading male role in his show opposite Helen Robison. Call John Pehle, Baxter 1717.

LOST—My ready knowledge of all topics from banana oil to child labor. Anyone who can restore my former talent and at the same time teach me to recite Cicero extemporaneously will be given my shares of Norwood Woerner's oil stock. Fairfax Dashiell.

LOST—A small white poodle dog with one pink and one blue eye. Liberal reward for return. Jean Ellington.

LEGAL NOTICES

NOTICE is hereby given of breach of promise suit brought by Gladys McGaffin against Harlan Wiles in consideration of payment of \$5,000 as heart balm. Said McGaffin will return to said Wiles his love letters for past eighteen years if paid desired amount. Carl Sipherd, attorney for Miss McGaffin.

NOTICE is hereby given to Thomas Cowger to appear in Judge Harley Moorhead's court Monday morning and show why he should not pay damages for false statements made by him against Professor Claude Mason's newest remedy for unruly red hair. Emily Rutter, city prosecutor.

FOR SALE—REAL ESTATE

I HAVE entered business as publisher of the Omaha World-Herald and can no longer manage my large home in Fair Acres. For sale only to suitable family. Billie Norma Mathews.

TWO large Pekingese dog farms close to Omaha for sale to anyone able to live among continual barking. Helen Butler.

THREE story brick building and all equipment of The Morning and Evening Broadcaster, priced for quick sale. Call Nora Perley, publisher, editor, and type-setter.

FOR SALE—MISCELLANEOUS

GREAT bargain for young journalists, Miriam Wells' new book, "The Decrease in Proof Errors," for sale at Frank Ackerman's Journalistic Supply house.

TWO dozen quarts of the best home-made jam. Call Doris Hosman, manager of Willie's Delight Delicatessen.

FOUR coal black pussy cats suitable for small children. Trained never to scratch. Irene Reader.

VERY latest edition of the famous Tunnichiff Travelogues, beautifully bound, and autographed especially for Omaha distribution. Call Charles Martin, salesman for this district.

THE newest thing in short stories. Twenty tales complete in one line each, written by the newest literary star, Sid Allen (Fred Gordon).

LIBRARIANS! Secure the latest ideas on maintaining order and quiet in your libraries. Special methods for dealing with unruly patrons. Howard Culver.

BASHFUL MEN! Become popular by reading my course on Fluent Conversation. Donald Fetterman.

—Dorothy Parmelee, '26.



Junior Class

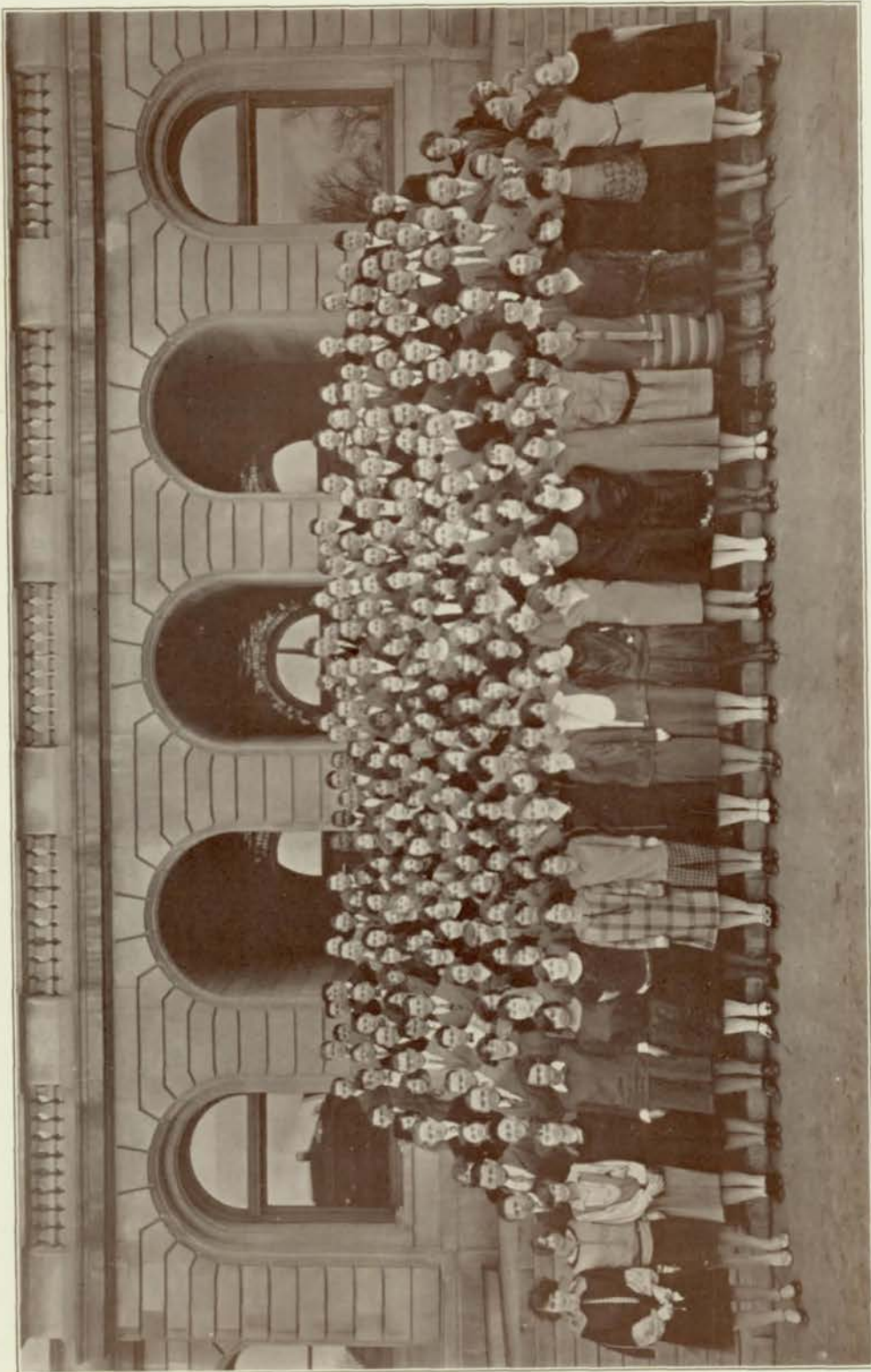

JUNIOR CLASS



JEANETTE SCURR
PRESIDENT

ALLAN SHRIMPF
VICE-PRESIDENT

JANIE LEHNHOFF
SECRETARY

Junior Officers

CLARKE SWANSON
TREASURER

GERTRUDE MARSH
SERGEANT-AT-ARMS

WILLIAM URE
SERGEANT-AT-ARMS



The Class of 1927

WITH the glowing memory of the past three years, filled with the happiness of work and play for Central high, we, the class of '27, stand now at the end of our junior year.

We have watched with admiration the work of the graduating class, and we are proud that we can claim them as members of our school. We now offer to them every hope that their future will be a successful one.

But realizing that it is next our turn to take up these responsibilities, we gladly assume our task. We "lived through" our verdant freshman year without too much complaint. We passed our sophomore year, taking up our share of the activities. We have now reached the close of a prosperous junior year with a little thrill in realizing that we were upperclassmen.

With such records as this class has made in these past years, we are confident that we, as seniors, will loyally boost for Central, and we know that from our ranks leaders will be chosen who will serve the school in a creditable way.

—William Ure '27.

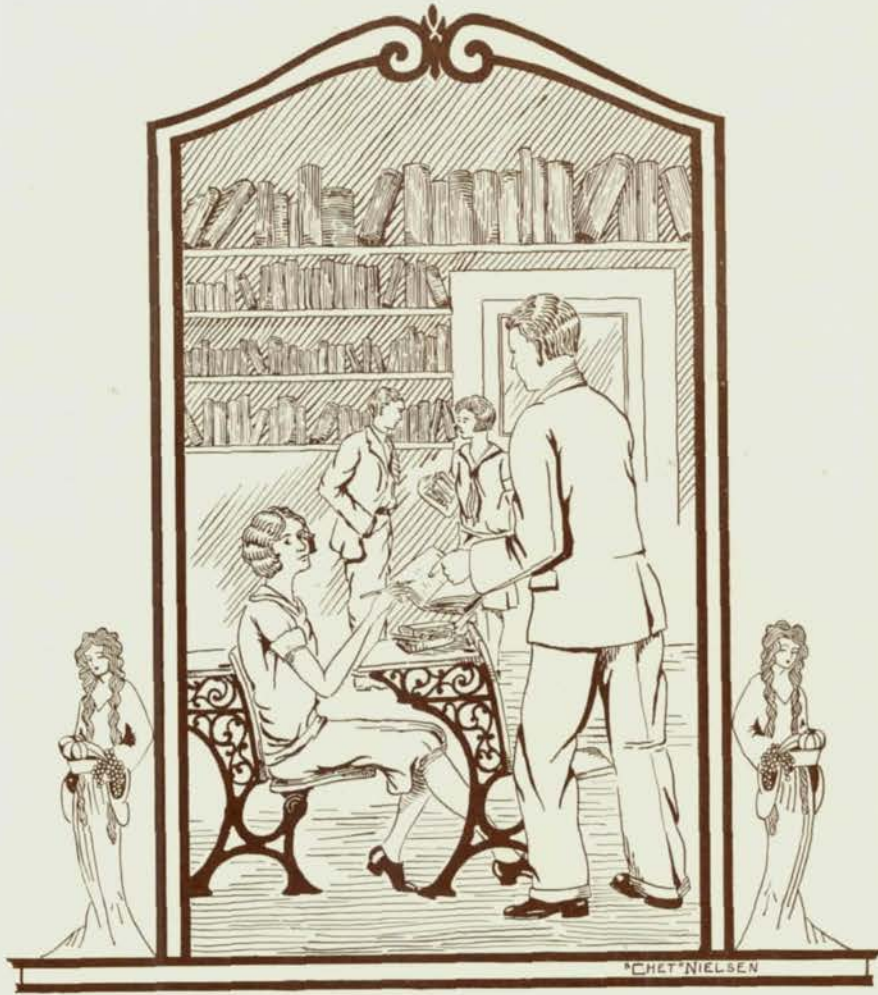

Sophomore Class

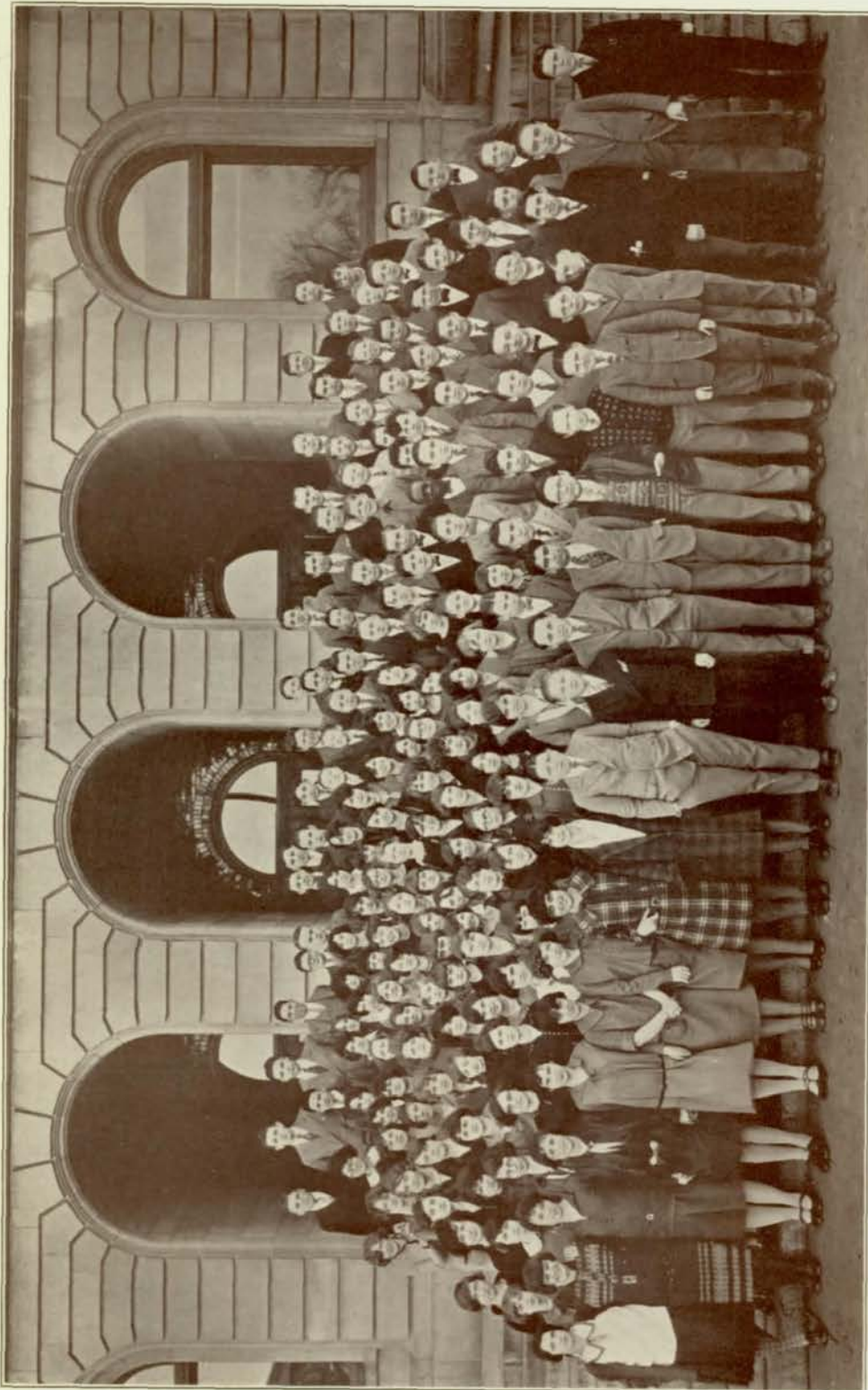

SOPHOMORE CLASS

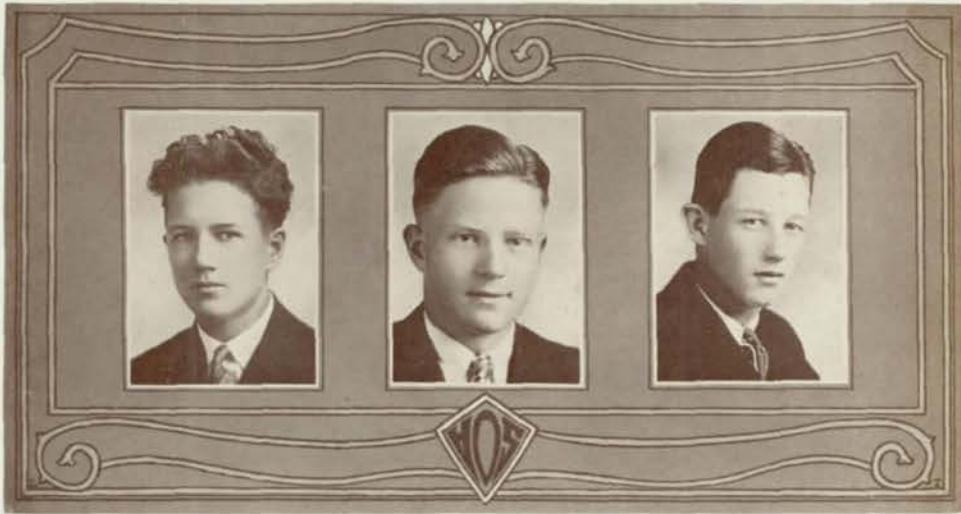

JAMES BEDNAR
VICE-PRESIDENT

JOHN WRIGHT
PRESIDENT

WESLEY LAUGEL
SECRETARY

Sophomore Officers

CLAUDE GILLESPIE
SERGEANT-AT-ARMS

JOHN THOMAS
SERGEANT-AT-ARMS



The Class of 1928

WE ARE vastly different from freshmen. We admit it. We are considerably different from juniors. We have to admit it. In fact, we have a world of our own. If you meet a sophomore in the hall, you realize he is a sophomore; he has the ear-marks of one. He has passed the freshman stage and is about to become a junior. Debate, basket ball, and swimming teams have been helped by his fresh enthusiasm and beginning efforts.

As you see these manly faces, you recognize our officers. To all appearances, the girls have been shoved in the background in office-holding, but in other lines they have played an active part in the work of the class. In scholarship they are proficient, and the Honor Society contains many of their number. In fact, the members of our class are interested in activities of all kinds, and we trust that some day we shall become fully qualified seniors.

—Edith Victoria Robins '28.

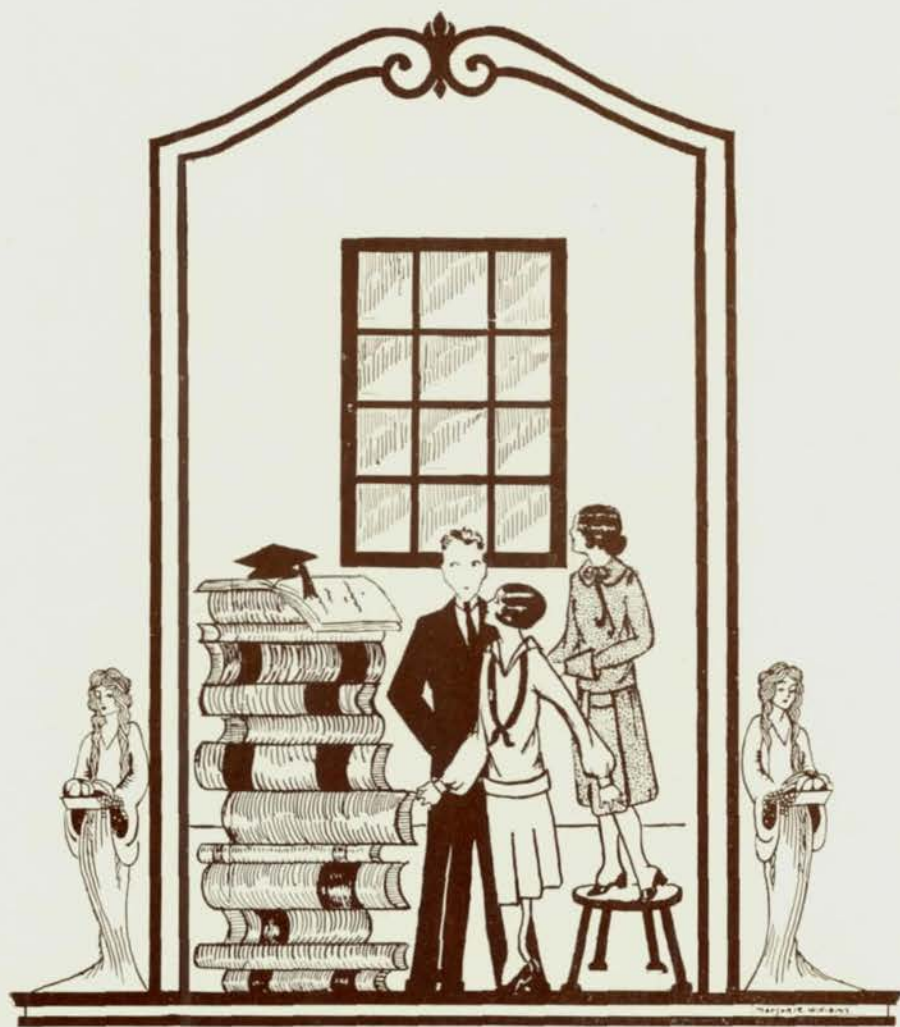

Freshman Class

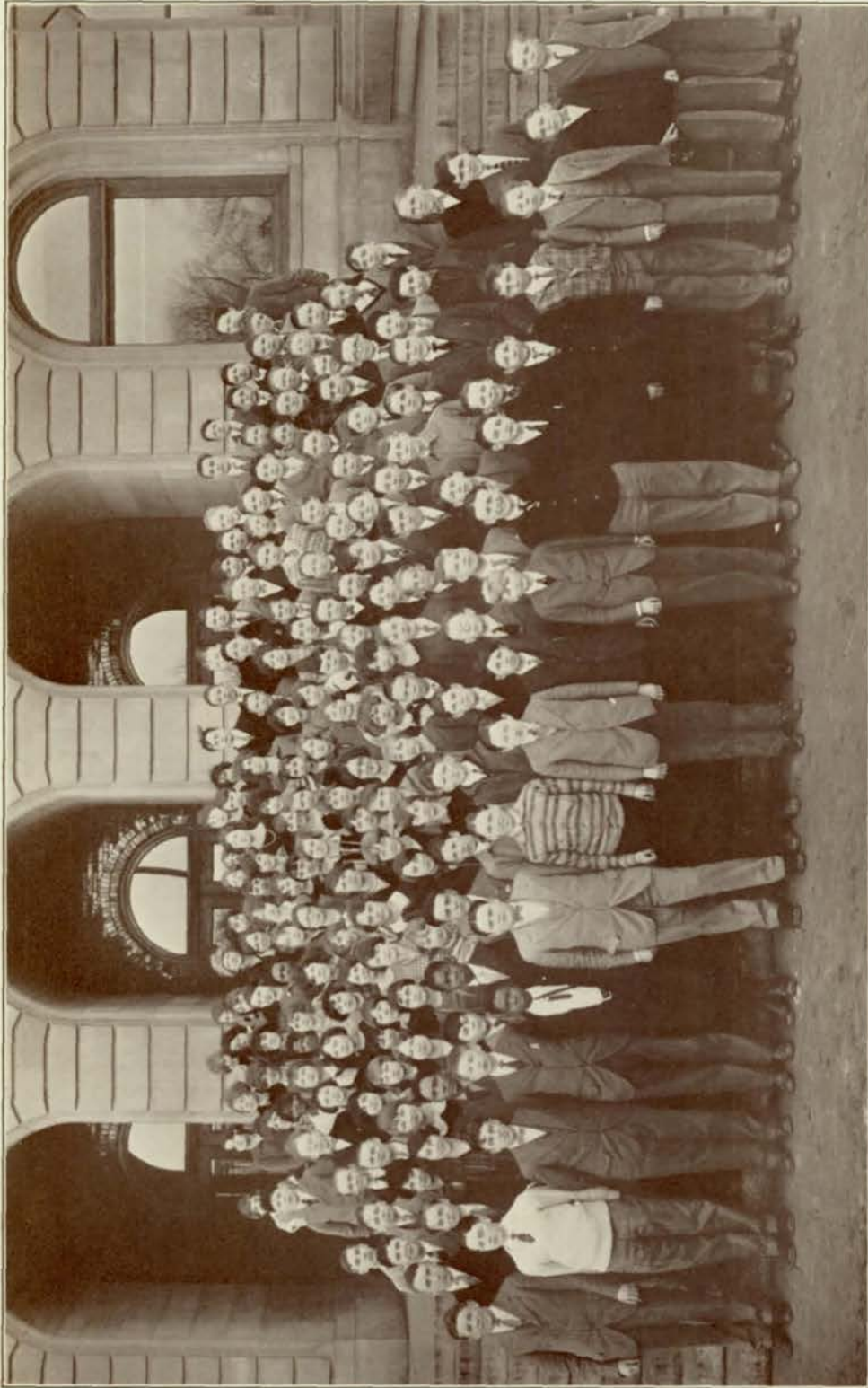

FRESHMAN CLASS

The Class of 1929

WE ARE the class of '29. Although we are only freshmen, we have already entered into the spirit of the good old Purple and White. We are now being trained in the ideals and standards of Central. When we are sophomores, we will undergo the stiffer test of the more important activities of the school. Then in the junior year we will be trained to step in, take the place of the former seniors in the major activities, and live up to and add to the ideals, standards, and traditions which have been established before us. We know that the freshman year is the year in which preparation is made for the busy and happy times when we will be seniors. Freshmen are really the foundation, the solid rock base upon which aspirations to higher things are built. Without the freshmen the future of a school would look black indeed.

So upperclassmen, just remember the freshmen are the hope of the school, and don't make them buy too many elevator tickets, or go up the wrong stairs too many times. We freshmen, as the future leaders of the activities of the school, as the future seniors of Central, fully recognize our responsibility, and shall try to take up the torch of Central's ideals and traditions and hold it high.

—Donald White '29.

Underclassmen's Contract With Their School

IN POPULAR speech the term underclassmen includes all students who are not seniors. The implication seems to be that the underclassmen's advantage of overwhelming numbers is balanced by the seniors' personal distinction and power. And indeed the senior, weighted with committees and social affairs, jingling his many honors with gay and easy gusto, is a glamorous creature. Little wonder that the underclassmen impatiently await the day when they may be graduated from the democracy of numbers into the aristocracy of importance.

But after all, underclassmen are the substance out of which inevitably seniors are made, and the differences between the two groups are of degree merely. The services that underclassmen can render their school are the same in kind as those which seniors also, with increased obligation, are bound to render.

The most comprehensive service that a student can perform for his school is to make a good impression on the community. Each student can try to be the kind of person about whom people exclaim spontaneously, "Isn't she a nice girl!"—"Such a fine boy!" Or more deliberately, "She's the rare kind of girl that can be happy in some one else's success"—"He's a modest chap, but he can be counted every time to do what he undertakes." Or perhaps, "That's a lively bunch of youngsters over there wearing the purple and white, but you notice there isn't a rowdy or a silly flapper among them."

The second service to the school is an indirect one and it comes by the personal route. It consists of the student's determination to get the best *schooling* that the school can give. It entails the student's sensing just what kind of social institution a school is—an institution capitalized by a community charitably bent on bringing up and bringing out the young. The only way for the student to reciprocate is to use the school for sharpening his wit to the keenest edge and broadening his view to the broadest reach. Teachers are provided for the use of students. So are library, books, and equipment.

The third way of service is called the friendly spirit. It means the relation established among students themselves. It has to do with the little groups inside the school. Any class is such a group, any club, any team. Every such group, whether the association be voluntary or accidental, calls for personal relinquishments. Such is at once the pain and the benefit of contact. Yet quite oppositely, on occasion, the friendly spirit is manifest in the willingness of members to submerge the little organization and to regard only the strong and invisible tie which binds all students in one communion to their school.

—Sara Vore Taylor.

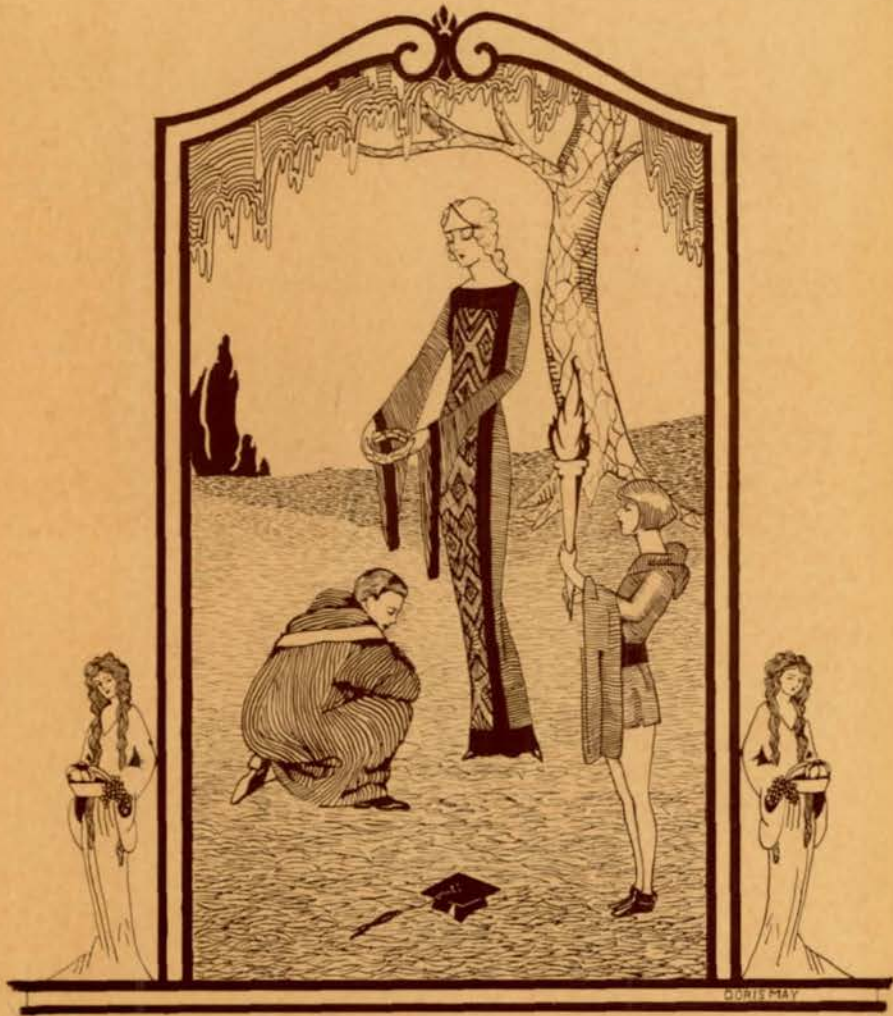

Honors



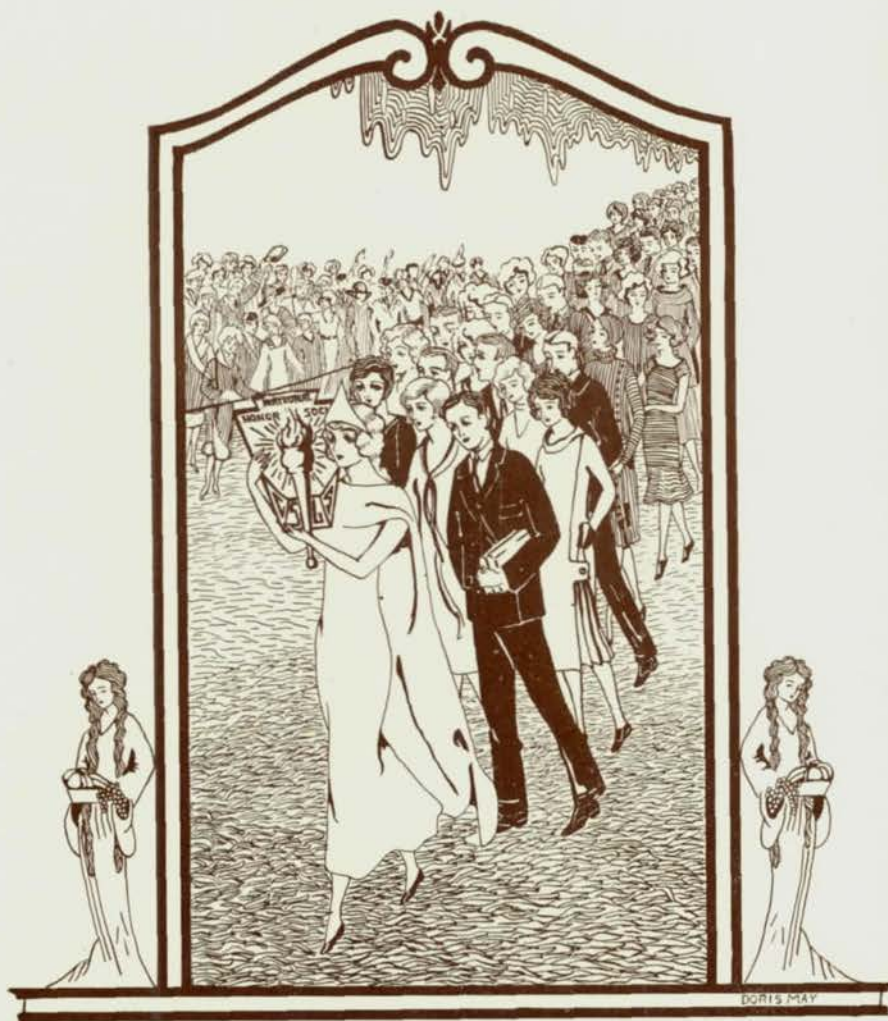

Honor Societies



NATIONAL HONOR SOCIETY

National Honor Society

THE purpose of the National Honor Society is to reward and develop among high school students, high standards of scholarship, character, leadership, initiative, and service. The founding of this organization in 1920 was due in great measure to the efforts of Principal J. G. Masters. Since that time the society has grown to include chapters in all parts of the country. To be eligible for membership a student must be a senior and in the upper fourth of the class in scholarship. Leadership, character, service to the school and participation in student activities enter into the final consideration. A faculty committee, headed by the principal, selects the members from this number. No more than fifteen per cent of the class may be elected in any one year.

This year twenty boys and twenty-four girls were elected to the society. Miss Belle Ryan, assistant superintendent of schools, delivered the charge at a special mass meeting held at the Rialto theater, May 14. The following are the June honor students:

Frank R. Ackerman	Harley Moorhead
Edward Brown	Dorothy Parmelee
Marion Cosmey	Nora Perley
Fairfax Dashiell	Ruth Pilling
Bernice Elliott	Rezin Plotz
Donald Fetterman	Virginia Randall
Henry Glade	Irene Reader
Kathryn Indoe	Verne Reynolds
Mary Claire Johnson	Robert Rix
Elizabeth Jonas	Emily Tarbell Rutter
Vivian Krisel	Theodore Sanders
Elaine Leeka	Leavitt Scofield
Pauline Lehmann	Kenneth Shirk
Joe Linsman	Carl Sipherd
Helen McChesney	Gretchen Standeven
Ruth Manning	Rita Starrett
Charles Martin	Tobie Steinberg
Claude Mason	Christine Steyer
James Mason	Josephine Thomas
Billie N. Mathews	George Tunnicliff
Clyde Miller	Miriam Wells
Henry Moeller	Virginia Wilcox

Two girls, Alice Josephine Fitch and Mary-Elizabeth Sawtell, were elected from the January class.

—Theodore Sanders '26.



Fourth Row: E. Bothwell, D. Baird, T. McCoy, B. Tebbens, A. Krecek, K. Saunders, S. Kulakofsky, R. Peterson, T. Gannett, S. Pickard, M. J. Pinkerton.

Third Row: A. Putnam, F. Young, D. Wulff, E. Evans, D. Cramer, G. Rasmussen, M. E. Jonas, F. Simon, V. Jackson, M. Himalstein, D. Boucher, M. W. Fletcher.

Second Row: C. Loomis, M. Boord, A. Wood, N. Heflin, C. Kelley, R. McCammon, W. Dawson, A. Fellman, R. Ziev, E. Kornmayer, L. Rosenblatt, J. Lehnhoff.

First Row: G. Bachman, I. Lehmer, M. Wigton, J. Resnick, G. Goulding, J. Fonda, H. Smetana, R. Thomas, J. Stirling, I. Tenenbaum, H. Hicks, D. Saxton.

Gamma Chapter

THE purpose of the Junior Honor Society when it was founded in 1923 by Principal J. G. Masters, was to recognize originality and high attainment both in respect to general work and to departmental honors; to increase the students' opportunity and will to render service; to encourage leadership in school activities and helpfulness in student organizations. The Junior Honor Society is divided into three chapters, the Epsilon for freshmen, the Delta for sophomores, and the Gamma for juniors.

The general council, which sponsors the organization, is composed of J. G. Masters, Miss Penelope Smith, Miss Louise Stegner, Miss Jessie Towne, and Miss Bess Bozell. The general council, the sponsors of each chapter, and the members-at-large chosen by the principal, compose the committee that chooses the members of the society.

A student whose name is to be considered for election to any chapter must have received two A's and no grade lower than B during the first semester of the current year, and he must have maintained these grades during the first half of the second semester. A student carrying five subjects may have one C. Evidences of



Fourth Row: E. Jacobsen, J. Bednar, E. Anderson, E. Welsh, E. Pierpoint, C. Sachs, B. Kimberly, D. Graham.

Third Row: J. West, C. Waters, G. Dorn, H. Spaulding, H. Searle, E. McClusky, G. Kropf, H. Docekal.

Second Row: A. Towl, R. Kreculov, E. Zipfel, J. Tyler, A. Shaffer, R. Correa, M. Goosman, L. Robertson, K. Gray.

First Row: E. Morgulis, F. Bolker, A. Wilinsky, M. McMillan, E. Gruber, M. McMahon, M. Colvin, M. Swartz, E. V. Robins, D. Brown.

Delta Chapter

loyalty to the school and to its regulations must be shown for any student to be considered. Sophomores and juniors are expected to show leadership or excellence in some school activity. Consideration is also given to departmental honors, including debate, public speaking, and skill in devising and carrying out projects in any department. The greatest number that may be chosen to membership in each chapter is ten per cent of the class.

A student holds membership for one year which automatically expires at the following election. The officers of the organization are: the president, elected from the Gamma chapter; the vice-president, elected from the Epsilon chapter, and the secretary-treasurer, elected from the Delta chapter. Although the members are elected in the spring of each year, the society is an active organization during the following school year. The biggest event of this year's society was the Valentine banquet held in the school cafeteria February 11.

Members elected to the society for 1926 were announced at a general mass meeting held in the school auditorium on April 29. Miss Sara Vore Taylor, head of the Constructive English department, delivered the charge.



Fourth Row: M. Thomas, I. Jensen, B. Free, S. Hughes, E. Folda, J. Hall, J. McMillan, Raymond Johnson.

Third Row: G. Broadfoot, B. Evarts, C. Clark, I. Hruban, M. Sabata, P. Grossman, D. Martin, G. Ragoss, H. Kruger.

Second Row: D. Freed, L. Gregory, M. Landers, N. Wiles, L. Ziegler, M. A. Rogers, C. Purdy, S. Fellman, J. Fellman, R. Hollister.

First Row: L. Wood, S. Katskee, R. Saxton, D. Boyles, E. A. Howell, M. Whitney, P. Prentiss, H. Weinberg, S. Peterson, W. Marrs.

Inset: I. Randall, S. Friedman, R. Claassen.

Epsilon Chapter

Juniors attaining high scholarship and excelling in other requirements of character, service to the school, initiative, and leadership in some of the numerous activities were elected to the Gamma chapter of the Junior Honor Society to lead this boosting organization next year. Verne Reynolds, president during the past year, was elected to the organization last spring. Miss Bess Bozell sponsored the Gamma chapter.

Sophomores must not only excel in scholarship, but must begin to show leadership and excellence in some school activities. The secretary-treasurer of the society and presiding officer of the Delta chapter elected for the coming year is Edith Victoria Robins. Gretchen Goulding held the office this year, and Miss Louise Stegner was sponsor of the chapter.

Because freshmen usually do not enter many activities, scholarship, evidence of loyal fulfillment of all rules and requirements of the school, constitute the principal requisites for membership in the Epsilon chapter. Paul Prentiss was elected vice-president of the Junior Honor Society and presiding officer of the Epsilon chapter for next year. Vice-president for this year was Edith Victoria Robins. Miss Penelope Smith was sponsor for the freshmen chapter.

—Kathryn Indoe '26.

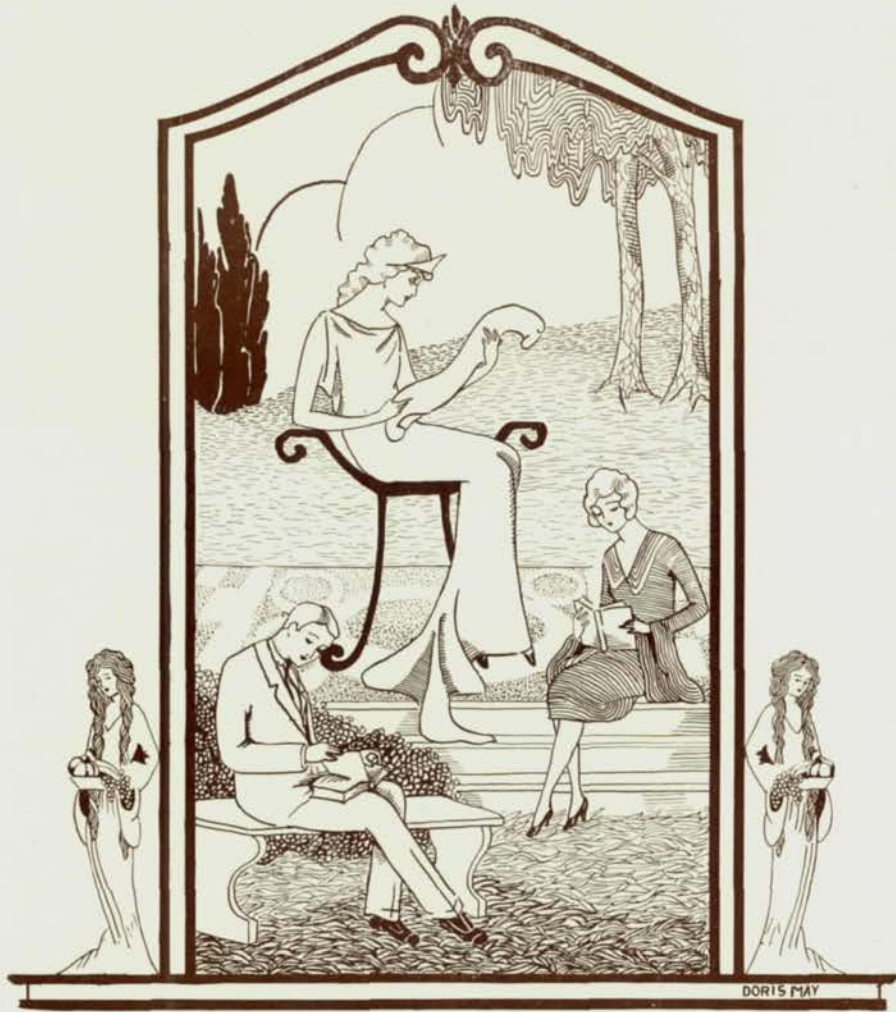

Departmental Honors



Fourth Row: Sipherd, Plotz, R. E. Johnson, Shirk, Rix, V. Reynolds, F. Ackerman, Linsman.
Third Row: R. Thomas, H. D. Peterson, Leeka, J. Thomas, T. Thomas, Steyer, R. Manning,
K. Allen.

Second Row: R. Ziev, Rosenstein, B. Elliott, Willard, L. Horn, Lehmann, M. Wells, Rainey.

First Row: V. Wilcox, H. McChesney, B. N. Mathews, N. Perley, Mary C. Johnson, Jonas,
A. Fitch, I. Reader.

Quill and Scroll

QUILL AND SCROLL, a national honorary society for high school journalists, was organized at the University of Iowa, April 10, 1926, with the purpose of recognizing ability and achievement in writing and other phases of high school journalism. The Weekly Register, with Miss Elizabeth White as its representative, was one of the twenty-two national founders. Miss White was elected president of the national society.

To obtain membership in the society, a student must have accomplished outstanding work in writing, editing, or business management on either the Register or O-Book staffs. He must be a senior or junior and in the upper third of his class in scholastic standing and must be recommended and passed on by the supervisor, committee of publication, and national secretary-treasurer of the organization.

The Alpha, chapter of the Quill and Scroll in Central, was one of the first schools to hold its initiation. The members appointed to the society were announced on May 18, 1926.

—Rezin Plotz '26.



Nebraska Academic Scholarship Contest

CENTRAL again proved its scholastic superiority over all the other high schools of the state by winning the State Interscholastic Academic contest at Lincoln, May 8, for the fourth consecutive year. Central scored 95 points, Lincoln 28, and Omaha North 20. Central gained its tremendous lead with eleven firsts, twelve seconds, seven thirds, and one fourth.

The candidates for ninth grade English composition were Edith Copeland, Lorraine Gregory, and Maryetta Whitney; for advance composition George Tunnicliff, James Mason, and Tobie Steinberg. James Mason and George Tunnicliff placed second and third, respectively. The representatives in English literature were Claude Mason, Ruth Thomas, and Kenneth Saunders. Ruth Thomas placed second. Leavitt Scofield, Helen Hercht, Ruth Dahl and Marie Swartz were the contestants for spelling.

Ninth grade algebra was represented by Lucille Davis, Walford Marrs, and Harry Weinberg; tenth grade algebra by Goldie Bachman, Tom Gannett, and Edward Tyler. Tom Gannett placed first. Mary McMillan, Philip Johnson, and Grace Kropf were candidates for plane geometry. Philip Johnson scored first. In solid geometry, Kenneth Shirk, Bernice Elliott, Willis Dawson, and Arthur Cox were representatives. Kenneth Shirk placed second, Bernice Elliott fourth. Trigonometry representatives were Nathan Mandel, Roger McCammon, and Alice Putnam. Nathan Mandel placed third at Lincoln. Central was upheld in American history by Frank Ackerman, Mary Claire Johnson, and Arthur Cox. Frank Ackerman placed second.

Marie Swartz, Mary McMillan, and Herman Rosenblatt took the examination for ancient and medieval history. Marie Swartz won first. Modern history was represented at Lincoln by Margaret Leppert, Howard Kruger, and Orlo Behr. The civics department sent Margaret McMahon, Jeanette Resnick, Lane Axtell, Richard Birge, and Floyd Wilson, Margaret McMahon placed third.

First year Latin was represented by Jack Hall, Ruth White, and Robert Saxton; second year Latin by Edith Victoria Robins, James Bednar, and Adele Wilinsky. Edith V. Robins won first place. Tom Gannett, Willis Dawson, and Harriet Hicks were chosen for Cicero. Harriet Hicks and Willis Dawson placed first and second, respectively. Frank Ackerman, Rita Starrett, and Marion Cosmey competed for Virgil. Frank Ackerman won first place, Rita Starrett third. Tom Gannett, Georgene Rasmussen, and Margaret Wigton were chosen for second year French. Tom Gannett and Georgene Rasmussen placed first and second, respectively. In third year French the contestants were Virginia Randall, who placed second, and Marion Cosmey, who placed third.

In third year Spanish Helen Robison won first and Dorothy Parmelee second. Since there were no third year Spanish students at Central, second year students were entered. Edward Rainey and Wallace Mace won second and third, respectively, in spite of their handicap. Chemistry sent James Mason, Claude Mason, and Robert Rix. The Mason boys won first and third, respectively. August Jonas and Katherine Edghill competed for botany. The former placed second. Richard Peterson and Mary Elizabeth Jones competed for zoology. They placed second and first, respectively. Physiology was represented by Gerhardt Dorn and Joe Fellman.

—Kenneth Saunders '27.



Hosman, Dashiell, Dunham, Hogle

The Declamatory Contest

THE declamatory contest is always a bright spot in Central's dramatic year. It offers an opportunity for all those interested in expression work to test their ability in comparison with other students of the school.

This year interest in the contest was even more lively than in former years. Nearly fifty people tried out in the elimination contests held early in the spring. As a result of these tests, Doris Hosman, prominent in expression work throughout her four years of high school, emerged victor in the dramatic section. Virginia Hogle, another senior, demonstrated her right to represent Central in the humorous division. Two debaters, Byron Dunham and Fairfax Dashiell, were judged best in the oratorical and extempore division, respectively.

At the sub-district contest at Blair, Central's representatives came off with one first place and two seconds. Doris Hosman and Byron Dunham placed second in their respective classes. Fairfax Dashiell, by winning first in extempore speaking, won the right to compete for Central in the district contest at North high. Here he again won a unanimous decision for first place and went to Oxford, Neb., to compete in the state contest. Competing with the winners of the other districts, he again emerged victor by a unanimous decision and won the state championship.

—Doris Secord '26.



Back: H. Rymer, V. Clary, M. Rosenblatt, M. Burke, M. Brick, M. Miller, E. Stewart.
 Front: I. Rau, I. Kilgore, R. Kastman, D. Baird, E. Zeligson, R. Kreculov, H. Hercht,
 M. Trott.

Commercial Contests

CENTRAL ranked high in both the Commercial contests entered this year. In spite of serious handicaps of having no entrants in several classes, the Purple typists won a first place and a second. Miss Marguerette Burke, Miss Edna Stewart, and Miss Harriet Rymer, of the Commercial department, were the coaches.

In the District Commercial contest, held at Nebraska City on March 27, Central won first place. Central was entered in senior type, junior type, novice type, novice shorthand, and spelling.

Helen Hercht won first in spelling and second in novice type; Dorothy Baird, Ruth Kastman, and Iris Kilgore won first, fourth and fifth places in junior type; Marjorie Trott and Ruby Kreculov won second and third in spelling; in senior type, Morris Brick won first, Maurice Miller, second, and Max Rosenblatt, third.

The State contest was held at Columbus, Neb., on April 30. Central entered in the same events as in the District contest, entering those who placed in the preliminary contest. The competition proved to be stronger this time, and Central took second place, losing by a very small margin.

Helen Hercht won fourth place in novice type, and Dorothy Baird, Ruth Kastman, and Iris Kilgore second, third and fifth places, respectively, in junior type. Max Rosenblatt took fourth in senior type, Frances Zeligson second in novice shorthand. In spelling Irene Rau tied for first place and Victor Clary tied for second. Victor Clary took fifth place in college type.

—Nelson Woodson '26.



Fourth Row: Hallquist, D. McFarlane, W. Kelley, Lindell, Shanahan, R. Walker, Kirschner, Cheff, Stilphen, Truesdell, D. Reed.

Third Row: E. Christensen, E. Gerin, C. Edwards, M. Harris, Atack, I. Howe, Wolfe, Gepson, Bloss, Gillespie, Donald Swoboda, K. Saunders.

Second Row: Carmichael, McMillan, D. Foley, Bell, C. Johnson, Dale, R. McGill, G. Davis, C. Miller, R. Johnson, A. Young.

First Row: Humphreys, Dorn, T. Rossitto, Ellington, K. Dunaway, Rosenblatt, Bonny Smith, Marion Johnston, Lehmer, Comp, Blacker, Raschke, Kiger, D. Larsen.

State Music Contest

THE third annual State Music contest took place at Lincoln, Neb., April 30, and May 1, 1926. Through the combined efforts of the executive committee and the music departments of the high schools of the state, the contest this year reached an attendance of thirteen hundred, the highest yet attained. The judges selected for the various events were as follows: Stanley Deccon, soloist for the Chicago Little Symphony, solos; Margaret E. Streeter, supervisor of music at Los Angeles, group work; and Joseph F. Moddy, supervisor of bands and orchestras of the University of Michigan, band and orchestral events. Because of the unusual number of entries in the solo section of the contest, preliminaries were held on April 30. The group events took place on May 1, and were divided into three classes, according to the enrollments of the schools represented.

Central high school entered seven numbers and placed in six of these. Three firsts, the Girls' Glee club, the Boys' Glee club, and a cello solo by Bettie Zabriskie; one second, a contralto solo by Dorcas Jones; and two third places, the mixed chorus, and a duet by Mildred Harris, contralto, and Jean Ellington, soprano, were awarded the Central entrants. A violin entry, Marjorie Smith, won a fourth place or honorable mention.

The showing Central made is one of which she may be proud. This year, as in preceding years, the music department has done its part in upholding Central's high standards.

—Katherine Dunaway '26.

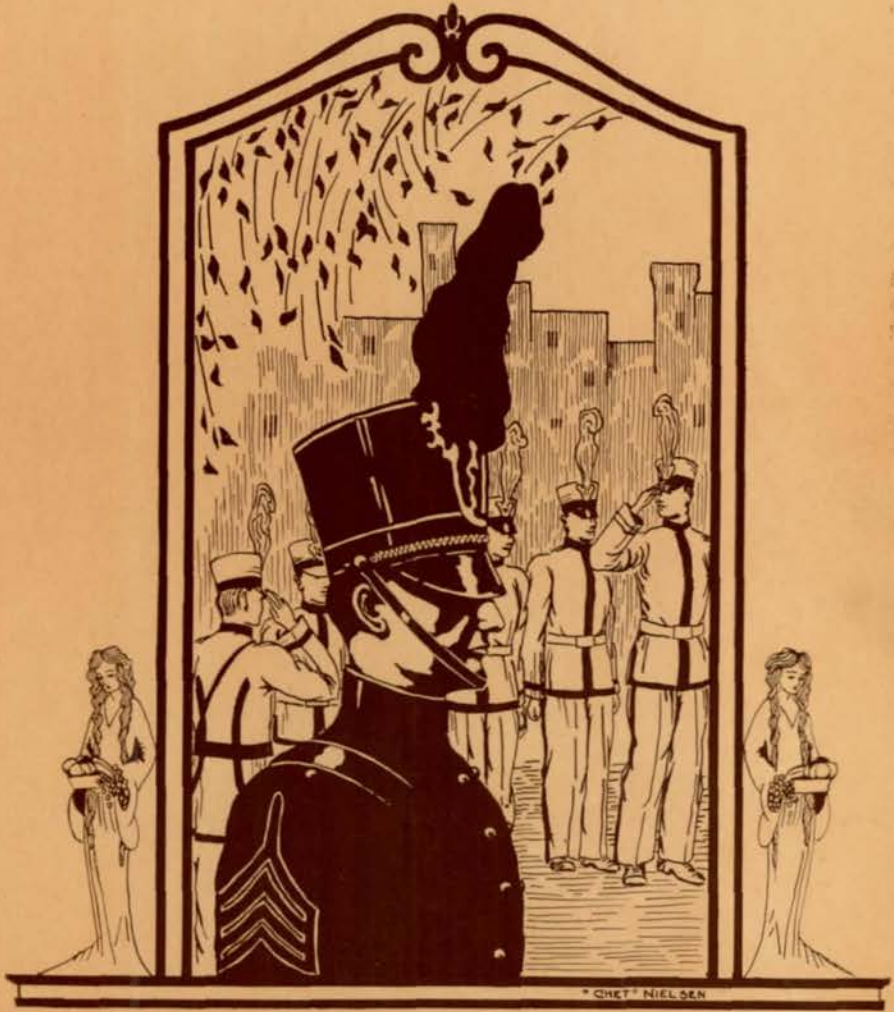

Military



The Regiment

SERVICE and development through competition—thus can we give the key-note of the Cadet Regiment of '26. The reason the Regiment is today the greatest activity in the school lies in the fact that it has always stood for service to the school and for the development of the individual. Competition involving, as it does, a purpose, a preparation, a test, and a reward, is logically the best incentive to successful effort.

The purpose has never been lost sight of. The officers have aimed to make this year of drill the culminating triumph of four years' effort. The non-coms have striven to prove their ability to command now and in the future. Every company has worked to become the most efficient and best drilled unit in the cadet corps. Every contest has been undertaken with the idea that it was a test of ability and also a preparation for subsequent competition. In several ticket sales the Regiment has ably upheld its reputation as the most efficient sales organization in the school. The Regiment rendered valuable services during the American Legion National convention and in the various parades during the year; these are never complete without the cadet contingent. The Cadet Band, which was especially prominent in these activities, has also given remarkable service to the school at athletic events and mass meetings. The Annual Road Show was presented in a very creditable manner by the Cadet Officers' club to finance the annual Camp which is by far the biggest activity of the Regiment with the deciding test, the final "Compet," and then the reward!

A review of the Regiment cannot be complete without due acknowledgments to our Commandant, Lieutenant F. H. Gulgard. He holds the respect of every cadet as a leader with true executive ability, and the fine record of the Regiment in the past few years is abundant proof of his efficiency and of his ability to choose his subordinates wisely and justly. The success of the organization is assured as long as he is in charge, for he has that success truly at heart.

The cadet officers have furnished the student leadership to the best of their ability. They have spared no pains to make this year's organization stand high in the long series of efficient, well-drilled Regiments. They have gained valuable experience in discipline, in the fundamentals of leadership, in the ability to judge men, and the friendships they have formed have amply repaid their exertions. They have been ably supported by a fine body of privates and non-coms. The Non-Commissioned Officers' club is generally considered the backbone of the Regiment, and it gives promise of producing excellent officers for coming years. We can safely entrust to them the task of carrying on the traditions and upholding the high standards of the Central High School Cadet Regiment.

—James A. Mason '26.









Frank H. Gulgard
Commandant



Leavitt Scofield
Lieutenant
Colonel





	<p>Dean Hokanson Capt. & Adj. Alfred Wadleigh Capt. & Ordnance</p>	
	<p>Hugh Miller Capt. & Q.M.</p>	
	<p>Claude Mason Capt. & Personnel Adj.</p> <p>John Staley Capt. & Commissary Howard Meyers 1st Lieut. & Aide</p> <p>OHS</p> 	

First Battalion



Harry Hansen
Major



Keith Ray
First Lieut. & Adj.



Burton Holmes
Second Lieut. & Q.M.



Second Battalion



F. Allen Meitzen
Major



Robert Fitch
First Lieut. & Adj.



Arthur Cox
Second Lieut. & Q.M.





Amos Young
First Lieutenant

A



Howard Culver
Second Lieutenant



John Pehle
Second Lieutenant

Allan Schrimpf
First Sergeant



James Mason
Captain





First Platoon

First Row: Capt. J. A. Mason, Sup. Sgt. C. Swanson, E. Spain, P. Sovesberry, J. Trennerv, Cpl. C. Gillespie, R. Stahl, H. Boyer, D. Adams, Cpl. K. Saunders, S. Hughes, G. Guild, B. Thomas, Cpl. S. Taylor, Sgt. S. Kulakofsky.

Second Row: F. Hansen, C. Mortenson, C. Montgomery, F. Hamilton, C. Pattavina, A. Lerner, D. Jones, P. Politis, H. Oathout, S. Yaffi, L. Fuhrer, T. Gregory.

Third Row: 1st Lt. A. Young, Cpl. H. Claudius, 1st. Sgt. A. Schrimpf, Cpl. J. Belda.

Second Platoon

First Row: 2nd Lt. H. Culver, Sgt. R. Songster, L. Sloan, H. Mixson, E. Carrigan, Cpl. G. Kennedy, B. Smith, J. Clapper, J. Levey, Cpl. T. Bartholomew, F. Wilson, W. Anderson, G. Hodges, Cpl. N. Jones, Sgt. W. Chadwell, 2nd. Lt. John Pehle.

Second Row: F. Clark, R. Blandin, S. Bonnaci, G. Baysdorfer, H. Rosenblatt, J. Ralph, L. Abbott, C. Pulos, H. Ditter, J. Niemann, J. Bartson, H. Fischer.

Third Row: Sgt. R. Smith.





Harley Moorhead
First Lieutenant



Robert Johnson
Second Lieutenant

B



Rezin Plotz
Second Lieutenant

Morton Troxell
First Sergeant



James Hamilton
Captain



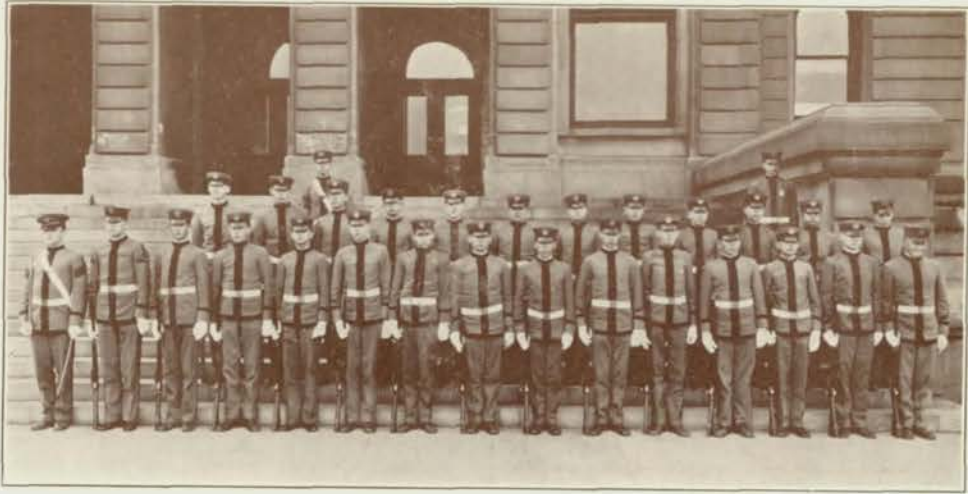

First Platoon

First Row: Capt. J. Hamilton, Sup. Sgt. F. McGrew, A. Chadwell, H. Munson, E. May, Cpl. S. Caldwell, R. Fry, L. Brown, R. Spenser, Cpl. M. Tukey, R. Peterson, H. Horn, R. Glover, Cpl. E. Mollin, Cpl. J. Wright.

Second Row: E. Peters, F. Moshier, B. Morrow, G. DeLong, E. Callin, H. Barber, R. Roberts, H. Voss, M. Huffman, W. Doten, S. Tuckman.

File Closers: 1st Sgt. M. Troxell, Cpl. E. Beal.

Second Platoon

First Row: 1st Lt. H. Moorhead, Sgt. C. Nielson, H. Dexter, J. Williams, E. Douglas, Cpl. J. Carr, N. Rubert, H. Pollack, H. Evans, Cpl. J. Stone, Sgt. W. Walrath, 2nd Lt. R. Johnson, 2nd Lt. R. Plotz.

Second Row: R. Baird, Harry Evans, C. Peterson, S. Kuncl, C. Saxton, S. Rosenstein, G. Ragoss, G. Winnery.

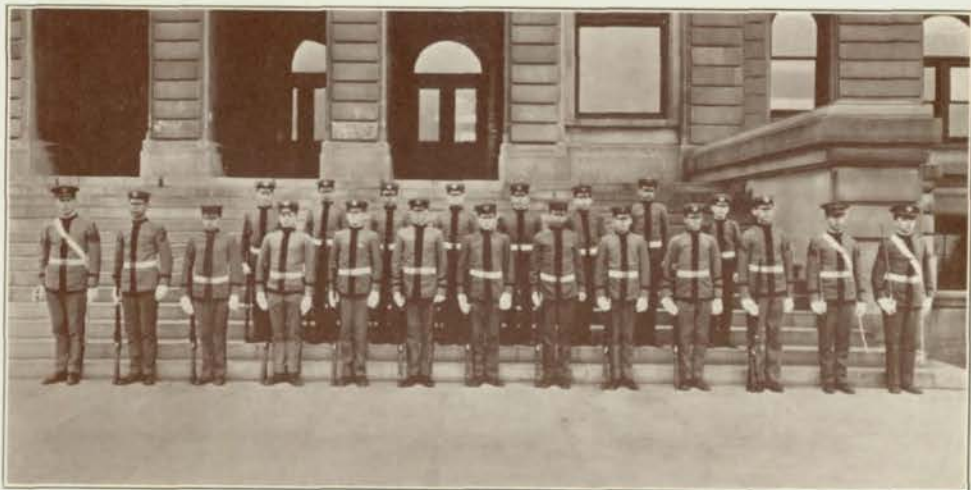



Edward Rogers
First Lieutenant



Edward Brodkey
Second Lieutenant

C



Clifford Anderson
Second Lieutenant

Emmett Solomon
First Sergeant



Robert R. Rix
Captain





First Platoon

First Row: Capt. R. Rix, Sup. Sgt. W. Ure, W. Kelly, E. Mortenson, C. Ward, J. Scholle, R. Birge, C. Kelley, P. Jepsen, W. Brammann, R. Nelson, R. Johnson, W. Beal, Corp. E. Anderson, Sgt. I. Porter.

Second Row: J. Rogers, E. Condon, R. Howe, F. Falcom, R. Claassen, E. Chaloupka, G. McClarran, O. Lundgren, R. Vierling, B. Taylor, C. Pabler, J. Prentiss.

File Closers: 1st Lieut. E. Rogers, 1st Sgt. E. Solomon, Sgt. B. Tebbens.

Second Platoon

First Row: 2nd Lieut. E. Brodkey, Sgt. E. Tyler, J. Lyle, R. McNown, C. Murdock, Corp. W. Laugel, C. Gash, J. Seabrooke, J. McMillan, Corp. C. Waters, Corp. A. Towl, K. Mellvay, D. Thorgrimson, Corp. T. Wilkins, Sgt. E. Christenson, 2nd Lieut. C. Anderson.

Second Row: C. Mendenhall, J. Rohrbough, C. Everette, J. Panek, B. Clarke, L. Kaplan, R. Baker, J. Bath, C. Nickel, D. McFarlane, H. Kendis, C. Battelle, D. Means, C. Hanson.





James Paxton
First Lieutenant



Charles Martin
Second Lieutenant

D



George Tunnichiff
Second Lieutenant

Richard Woodman
First Sergeant



C.E. Harris
Captain



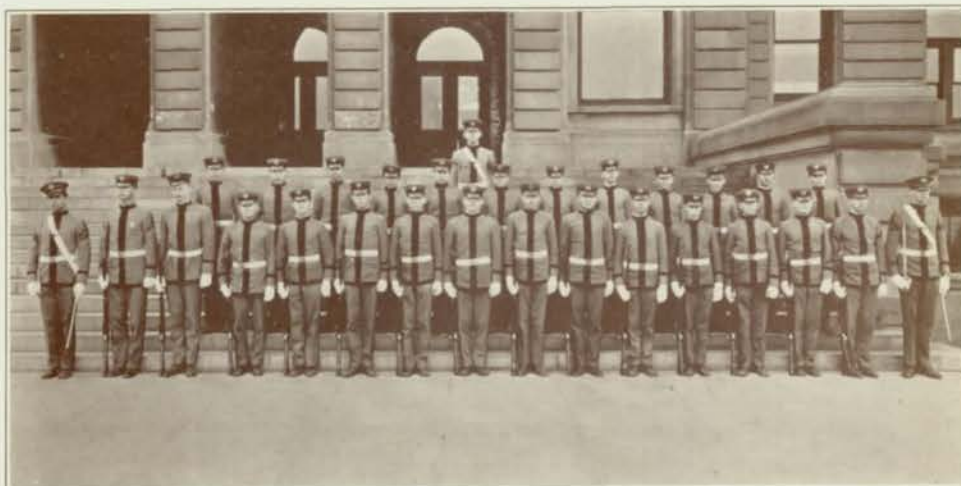

First Platoon

First Row: Capt. C. E. Harris, Sgt. E. Sievers, F. Adams, E. Milhollin, C. Gallup, Cpl. E. Gerin, J. Collett, T. Johnson, G. Johnston, Cpl. E. Lapidus, R. Cunningham, A. Perlis, D. Moriarity, Cpl. L. Pope, Sgt. Dale McFarlane, 1st Lt. J. Paxton.

Second Row: S. Israel, E. Pickard, A. Vasak, W. Wilhelm, N. Adams, T. Casady, H. Anderson, J. Patton, W. Gould, D. Hodder, B. Goulding.

File Closer: 1st Sgt. R. Woodman.

Second Platoon

First Row: 2nd Lt. Charles Martin, Sgt. R. Thompson, R. Wiles, J. Morrison, N. Mandel, Cpl. J. Bednar, D. Abbott, J. Quinn, W. Reynolds, Cpl. C. Kugel, G. Dorn, R. McClung, F. Smith, Cpl. J. Thomas, Sgt. D. Hall, 2nd Lt. G. Tunnicliff.

Second Row: J. Kricsfeld, H. Magzamin, E. Elliott, W. Bloom, H. Pollack, G. Hinshaw, F. Dunn, S. Shearer, J. Goldner, S. Nelson, E. Row, S. Nelson.

File Closer: Cpl. W. Thompson.





Donald Fetterman
First Lieutenant



Henry Pederson
Second Lieutenant

E



William Lamoreaux
Second Lieutenant

George Mickel
First Sergeant



Henry Moeller
Captain



OHS





First Platoon

First Row: Capt. H. Moeller, Sup. Sgt. J. Sundberg, J. Mace, M. Marr, H. Stafford, Corp. D. Larson, J. West, P. Burleigh, C. Hollister, R. Geisler, Corp. T. Gannett, W. Devereaux, R. Cowdery, A. Weiner, Corp. W. Shoecraft, Sgt. C. Davis, 1st Lt. D. Fetterman.

Second Row: A. Pinkerton, C. Weller, O. Schroeder, L. O'Hanlon, M. Rexford, M. Rayman, M. Sayles, E. Evans, R. Moore, F. Byron, M. Turner, J. Adler, G. Thatcher, J. Stein.

File Closers: 1st Sgt. G. Mickel, T. Austin.

Second Platoon

First Row: 2nd Lt. H. Pederson, Sgt. H. Pierpont, J. Houck, Corp. J. Wolf, Corp. W. Hill, Corp. H. Williams, A. Stevenson, R. Adams, W. Ellsworth, R. Wigton, B. Adams, J. Morrison, D. White, G. Stafford, P. Prentiss, H. Johnson, Corp. R. Sievers, Sgt. A. Wahl, 2nd Lt. W. Lamoreaux.

Second Row: A. Harris, L. Cooke, J. McCreary, M. Sayles, H. Weinberg, W. Resnick, F. Nagg, G. Rhoades, S. Katskee, H. Goodbinder, R. Buedefelt, O. Anderson, R. Powell, L. Burnett, K. Larson, L. Katz.

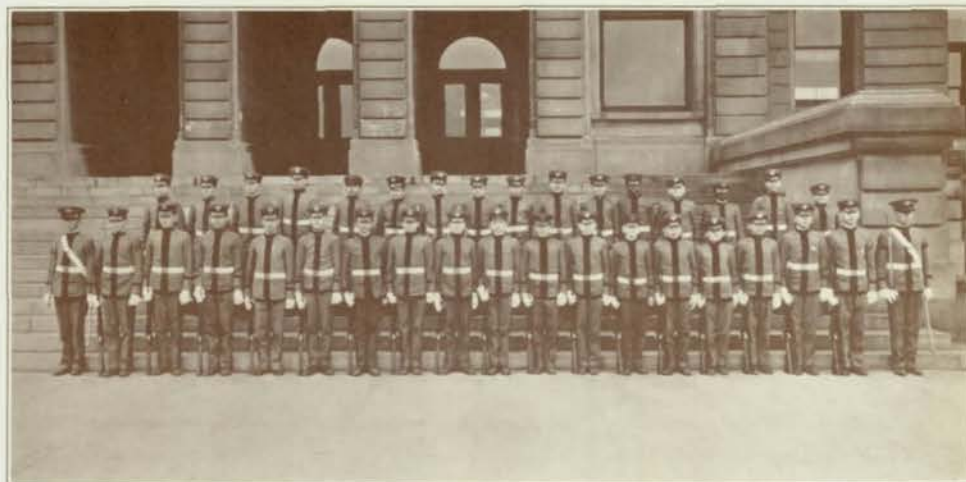



Edward Brown
First Lieutenant



Dwight Benbow
Second Lieutenant

F



Kenneth Young
Second Lieutenant

Herbert Senter
First Sergeant



Harold Thorpe
Captain





First Platoon

First Row: 1st Lt. E. Brown, Sup. Sgt. P. Gallup, S. Fregger, P. Hyde, N. Carlson, Corp. W. Comstock, E. Hall, I. Reavis, N. Swanson, Corp. M. Burkhart, H. Lane, L. Azorin, F. Samuels, Corp. D. McCreary, G. Oest, Corp. G. Harris, Sgt. F. Young.

Second Row: G. Lehmann, R. Stoney, A. Felvey, C. Ingalls, C. Altman, F. Marshall, A. Marsh, W. Grove, A. Heald, J. Lewman, K. Russell, H. Levinson, J. Dressler, P. Morrow.

File Closers: 1st Sgt. H. Senter, D. Gipsen, W. Johnson, R. Rosenthal, C. Wohlers.

Second Platoon

First Row: 2nd Lt. D. Benbow, Sgt. H. Soskin, H. Kruger, M. Steinberg, R. Helsing, Corp. P. Barker, R. Gengnagel, M. Hansen, R. Hiller, Corp. C. Powell, R. Copas, R. Adams, R. Hollister, C. Bowerman, Sgt. R. Devereaux, 2nd Lt. K. Young.

Second Row: J. Grabow, E. Rainey, T. Garrett, J. Hendricks, G. Pegg, E. Smiley, H. Stewart, W. Knott, D. Libby, A. Fredler, A. Freedman, C. Cannam, F. Lerman.

File Closers: P. Weimer, H. Nelson, Corp. E. Freeman.



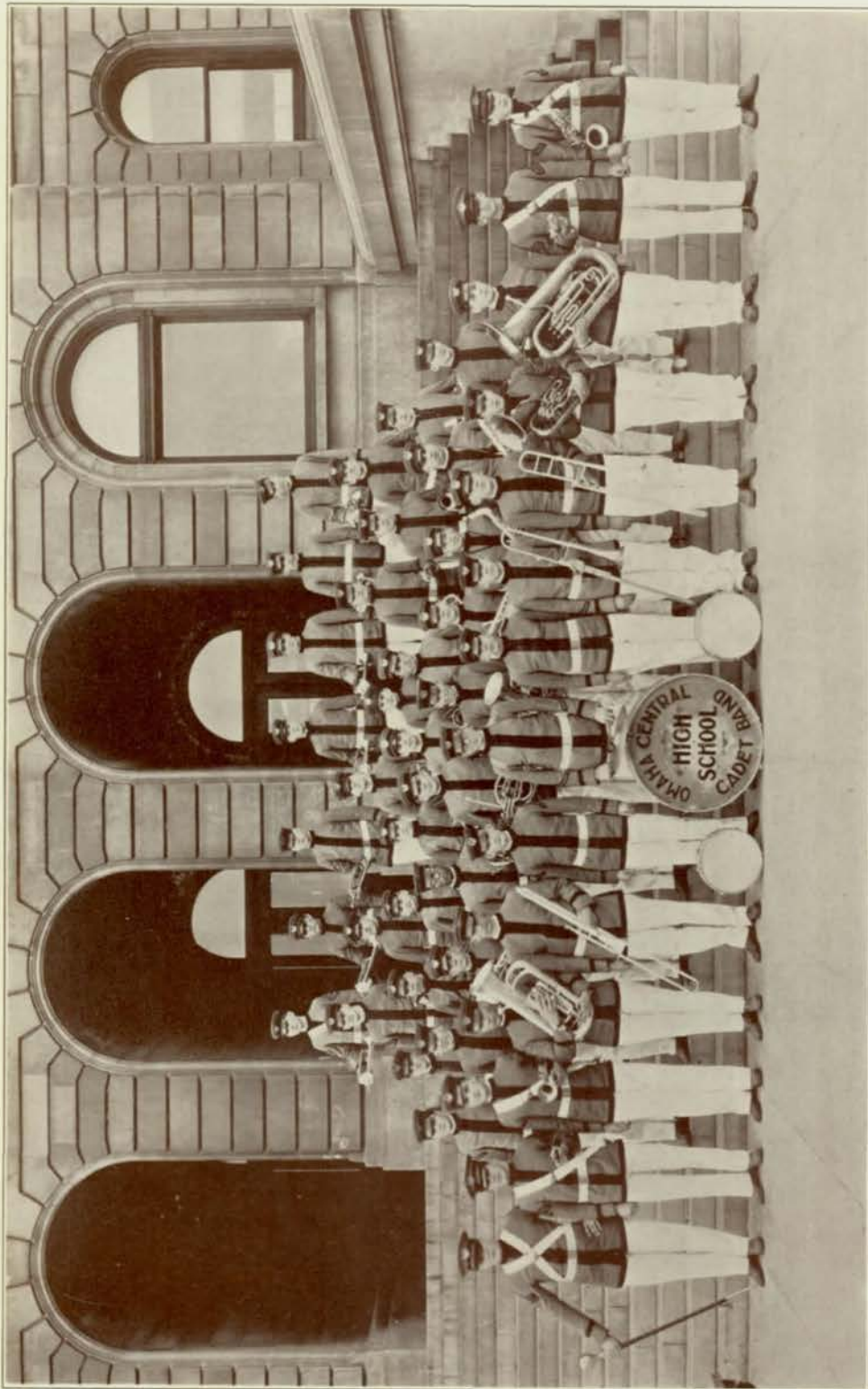

BAND



Carl Sipherd
First Lieutenant



Charles Cox
Second Lieutenant

Band



Brainard Wolfmeyer
Second Lieutenant

Kenneth Van Sant
First Sergeant



Clyde Miller
Captain



OHS



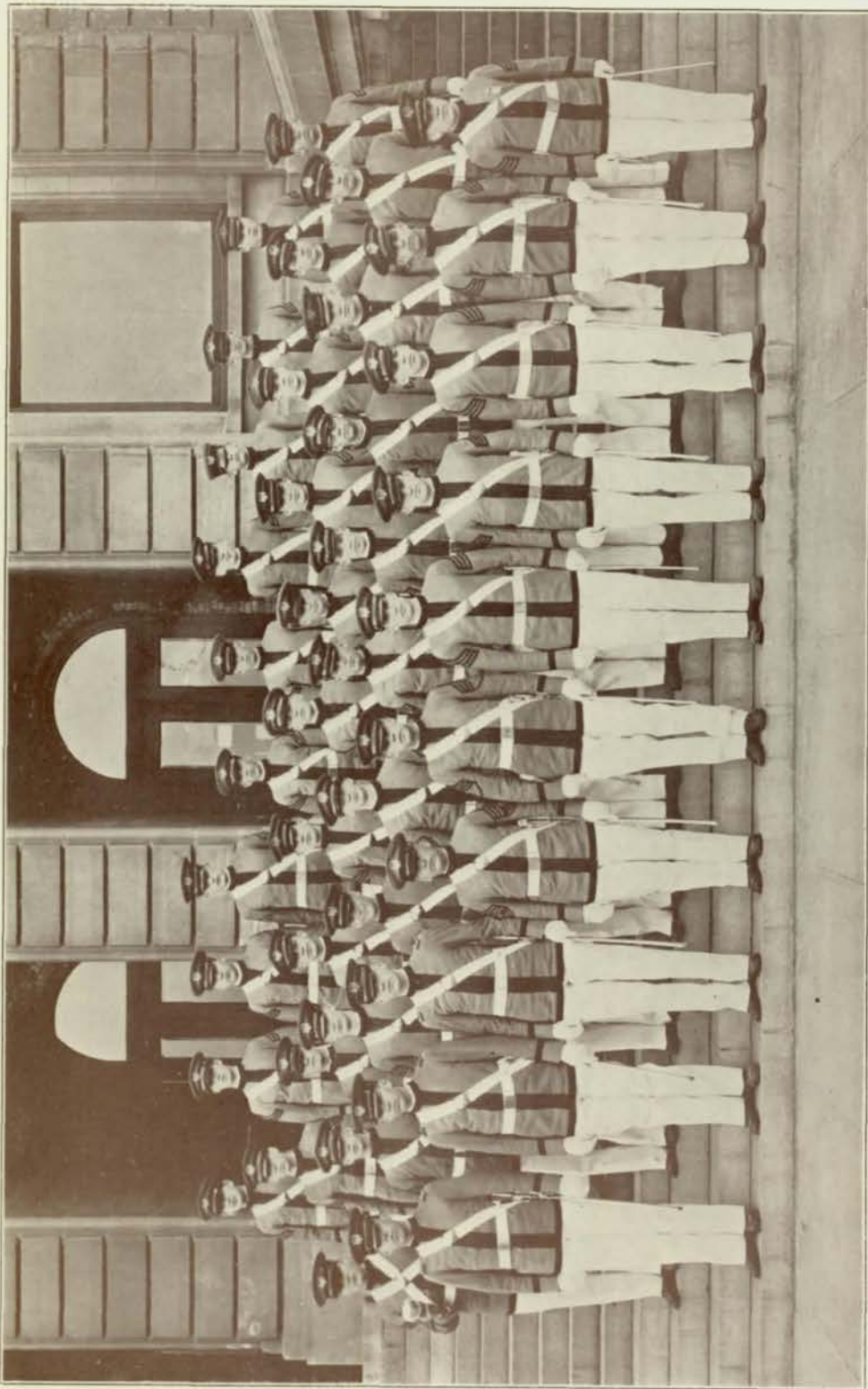

CADET OFFICERS' CLUB



C.E. Harris
Vice-President

THE
C.O.C.



Robert R. Rix
Secretary



Alfred Wadleigh
Treasurer

Carl Sipherd
Sgt at Arms



Henry Moeller
President



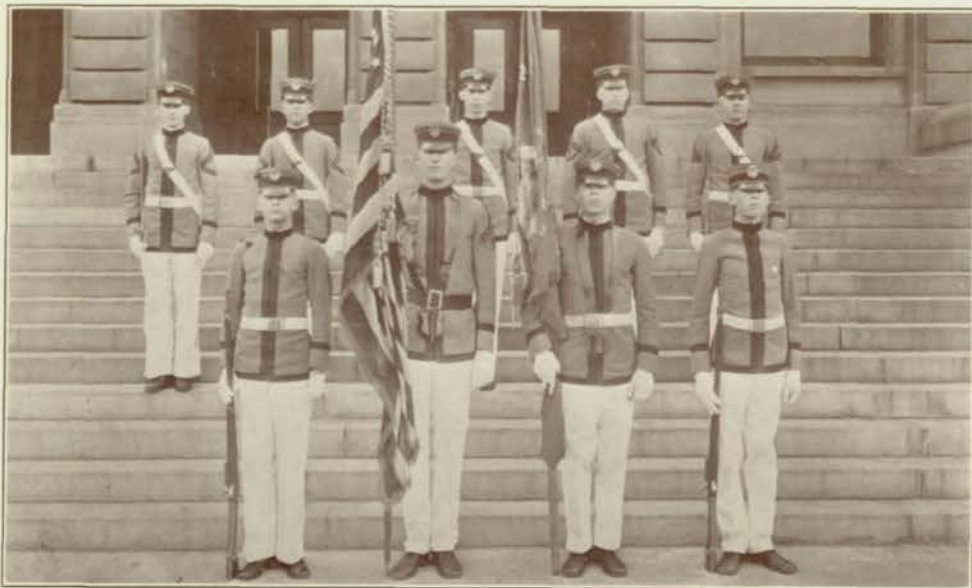

Non-Commissioned Staff Officers

Second Row: Clifton Smith, Reg. Sgt. Major; Ben Cowdery, Sgt. Major 1st Battalion; Lowell Dessauer, Sgt. Major 2nd Battalion; Bernard Schimmel, Ordnance Sgt.; Harold Peterson, Quartermaster Sgt.

First Row: Edward May, Private; Hugo Carroll, Senior Color Sgt.; Gene Spain, Color Bearer; Richard Peterson, Private.

Engineers

Second Row: Wright, McCreary, Sundberg, Jones, Devereaux, Kulakofsky, Ure, Schimmel, Sievers, Hall, McGrew.

First Row: Fetterman, Dessauer, Hokanson, Scofield, Meitzen, Hansen, Wadleigh, Egan, Hamilton.





Fifth Row: M. Troxell, R. Woodman, H. Senter.
 Fourth Row: P. Wiemer, H. Kruger, S. Nelson, R. Hiller, R. Hollister, W. Marrs, W. Gould, C. Bowerman, W. Grove, A. Pedis.
 Third Row: G. DeLong, H. Horn, J. Collett, G. Whinnery, P. Barber, H. Levinson, J. Hall, E. Callin, R. Bell, D. Hall, M. Burkhart.
 Second Row: R. Roberts, F. McGrew, C. Nielson, D. McFarlane, W. Walrath, E. Sievers, R. Thompson, P. Gallup, M. Tukey, S. Caldwell, J. Bednar.
 First Row: W. Thompson, E. Mollin, E. Freeman, J. Quinn, H. Wright, J. Caff, A. Heald, R. Gengnagel, G. Oest, H. Voss.

Non-Commissioned Officers' Club

Fourth Row: E. Solomon, C. Murdock, W. Brammann, G. Mickel, J. Sundberg, A. Schrimpf, S. Kulakofsky, C. Swanson, W. Laugel, S. Taylor, R. Smith.
 Third Row: C. Waters, T. Wilkins, D. White, H. Pierpont, R. Sievers, E. Anderson, A. Wahl, B. Smith, A. Stevenson, P. Burleigh, W. Shoecraft, J. Belda, D. Adams.
 Second Row: G. Rhoades, W. Rexford, A. Harris, L. O'Hanlon, A. Pinkerton, R. Cowdery, J. Levenson, T. Austin, J. McMillan, J. Kohrbough, R. Adams, L. Sloan, H. Rosenblatt, J. Lyle.
 First Row: W. Hill, R. Baker, R. Johnson, S. Kiger, R. Vierling, J. Prentiss, I. Porter, H. Williams, B. Tebbens, A. Lerner, C. Gillespie, N. Jones, R. Songster, W. Ure.



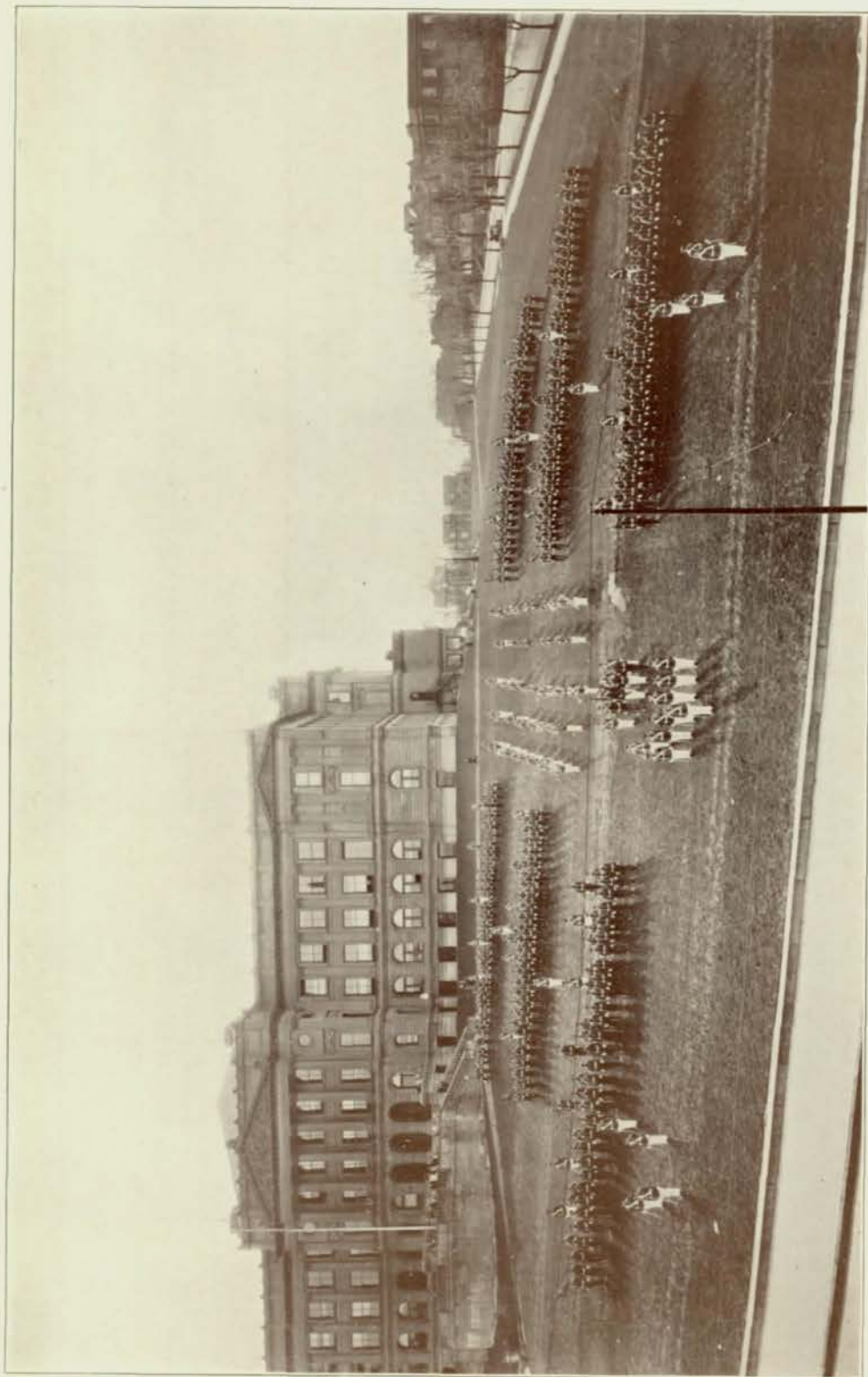

REGIMENTAL REVIEW



Athletics

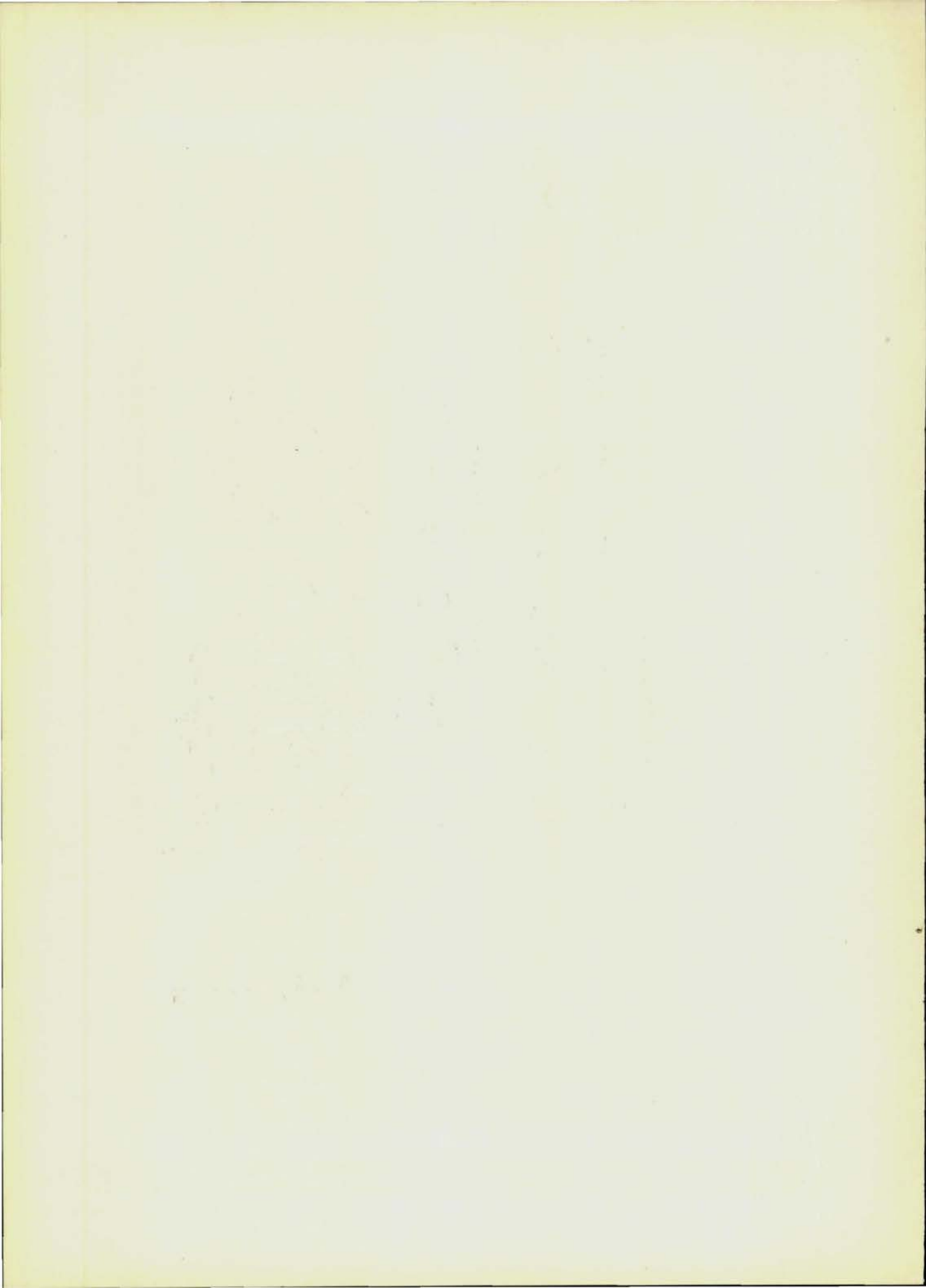



Second Row: Barnhill, Schmidt, Knapple, Bexten.
 First Row: H. Jones, Nelsen, Reynolds.
 Not in Picture: Mortensen, Bedell.

Coaches and Managers

IN ORDER to put out strong teams and carry out a successful program of athletics, a school must possess an able body of coaches and managers. With Schmidt, Knapple, Bexten, Barnhill, Nelsen, and Bedell as coaches, and Reynolds, Mortensen, and H. Jones as managers, Central had a combination that put over a successful athletic year in spite of green material and lack of gymnasium facilities.

The major sports are coached by "Papa" Schmidt and "Yost" Knapple. Coach Schmidt, director of athletics, has produced many state champion track teams and has developed football elevens that always rank in the upper three of the state. Mentor Knapple, late of Sutton, has been hampered by green material; nevertheless he has coached top-notch teams. It is his hobby to beat Tech in basket ball, and he had an excellent baseball team that bid strongly for the city championship. "Skipper" Bexten and "Uncle" Barnhill are Central's assistant coaches. Mr. Bexten had exceedingly good success with his sophomore basket ball team, and Mr. Barnhill had a remarkable freshman football team as well as a good tennis team. Mr. Nelsen and Mr. Bedell, golf and wrestling coaches respectively, had considerable success in the minor sports.

The managers have the difficult task of seeing that the coaches and players are supplied with everything they need. The work in the locker room was skillfully and diligently taken care of throughout the year. Verne Reynolds has acted as student athletic manager during the year. His two assistants, Bert Mortenson and Horace Jones, have worked hard and deserve much praise for their valuable service.

As recognition of their high scholarship in addition to their outstanding work in athletics, eight Central men were elected to membership in the National Athletic Scholarship Society. Wallace Chadwell, Charles Chadwell, Harley Moorhead, John Staley, Whitney Kelley, Howard Chaloupka, Frank Mockler, and Verne Reynolds received this signal honor.

—Verne Reynolds '26.

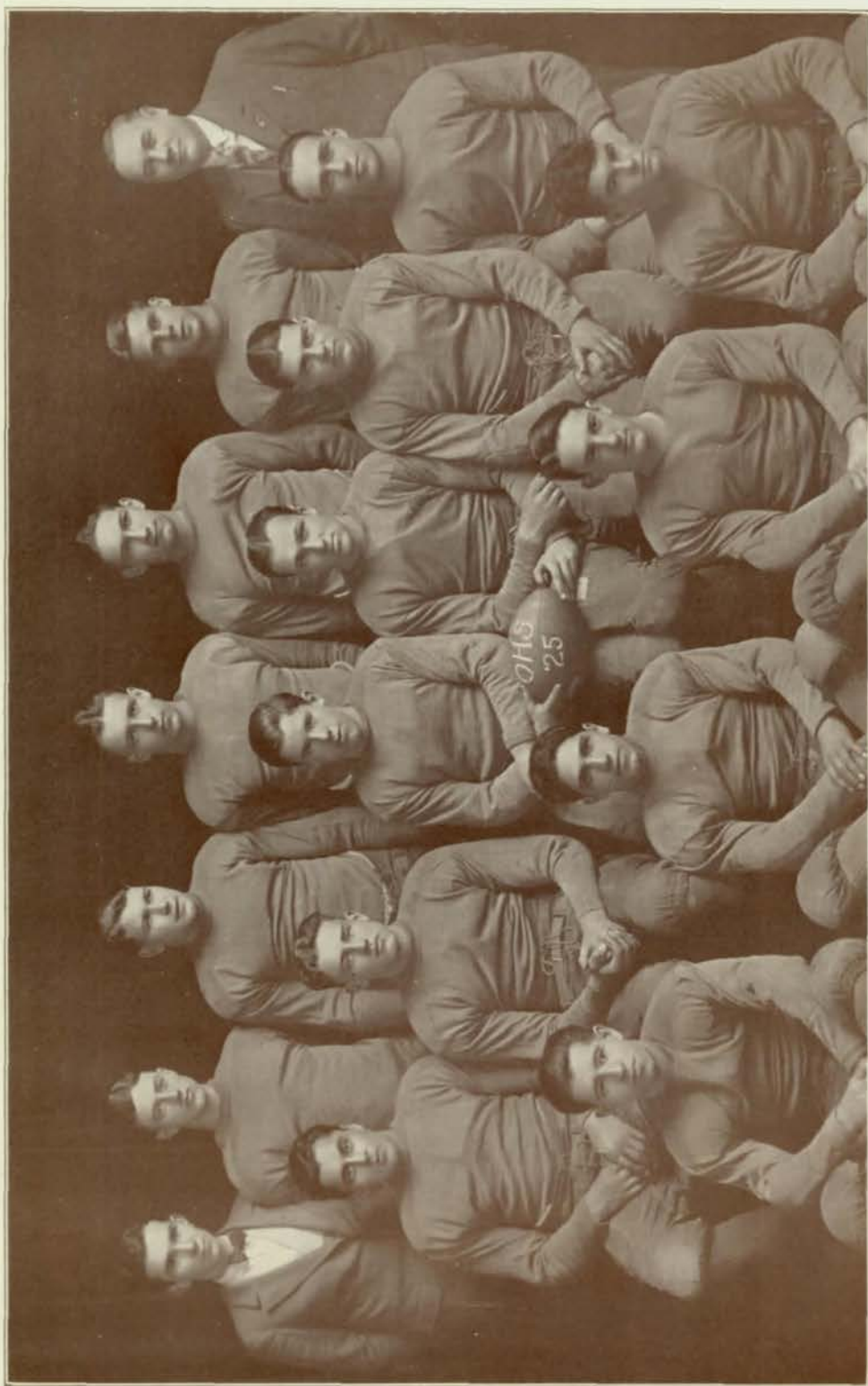

FOOTBALL TEAM

Football

Central 19	Fremont	0
Central 14	Beatrice	0
Central 13	Council Bluffs	0
Central 12	Sioux City	3
Central 18	St. Joseph	0
Central 0	Lincoln	21
Central 7	South	6
Central 0	Technical	9

Bender—Bender's aggressiveness and fight made up for what he lacked in size. He could always be found in the thickest of the fight.

Chaloupka—"Mike" should have taken up the game about two years sooner than he did, instead of waiting until his senior year. He played a strong game at the pivot position and will be sorely missed when the 1926 season rolls around.

Douglas—"Bob" was hampered by injuries throughout the season, but nevertheless played a great game at guard.

Egan—"Willie" was the lone four-letter man on the squad. His three years as quarterback on Central's team won him wide recognition. He was one of the scrappiest athletes the school has ever had.

Greenberg—Elmer played a powerful game at tackle last fall and won all-city honors. He is a three-year man.

Hamilton—"Jimmy" had equal ability at running the ends and bucking the line. He has played halfback on the squad for three years, playing as a regular his last two years.

Jones—"Mizzou" showed the world some of his football ability last fall. He played a brilliant game against South. Everyone remembers how he downed that South man after he had run seventy yards toward Central's goal.

Kurtz—Kurtz's determination made him a guard that was hard to stop. He played only one season on the team, but his natural ability made him an indispensable asset.

Lepicier—Ray showed his opponents how the tackle position should be played. He has weight and speed, and his all-around ability won him all-state recognition in 1925.

Moorhead—Harley played a consistent game at guard all season. He was a man that could be depended upon to stick to his post at any cost.

Muxen—"Bud" played fullback for three years, winning all-state recognition in '24 and '25. He was an outstanding kicker and passer as well as ball carrier.

Pirruccello—"Percy" had the distinction of playing every position on the line except center. He was an outstanding player in any position and made it a point to stop everything that came in his direction.

Robertson—Three years as halfback on the team only partially explains "Manny's" football ability. He was a good broken field runner, passer, and end skimmer.

Thompson—"Red" is small, but he did stop them when they started toward his end. He has another season of stardom ahead of him. Let's go, Red.

Wadleigh—"Al" played end on the team and played his part with a spirit that wins. His graduation this June will be a great loss to the Purple.

—*Mathew Muxen '26.*



Football Squad

Third Row: Schmidt, E. Greenberg, Muxen, H. Moorhead, Chaloupka, Douglas, Wadleigh, Kurtz, Lepicier, Knapple.
 Second Row: Christensen, Waltz, J. O'Hanlon, J. Wright, D. Thompson, Egan, Robertson.
 First Row: Hamilton, Bender, Mortensen, W. Jones.

Second Team

Third Row: Hodges, Brown, McIntyre, Rogers, Larkin, Greenberg.
 Second Row: Levin, Schimmel, Huff, Enger, Hainey, Fouts, Thomas, Bleicher.
 First Row: Bexten, Farley, Moore, Laugel, Love, Maun, Johnson.

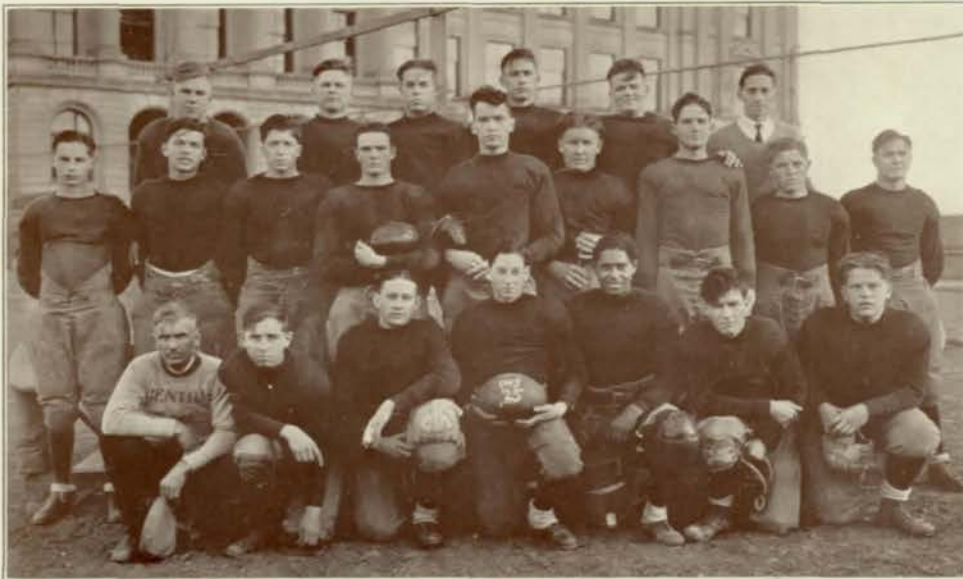



Freshman Team

Third Row: Pollack, Blend, Hughes, Cantoni, Hector Evans, L. Hansen, Clancy.

Second Row: Barnhill, R. Spencer, L. Webster, Gesman, J. Hall, Twelvetrees, Milhollin, Epplin.

First Row: R. Hollister, D. Abbott, Haulman, Poff, Lungren, W. Webster, Langhorst, Newcomb.

Cheer Leaders

Kennedy, Solomon, Findley, William T. Johnson



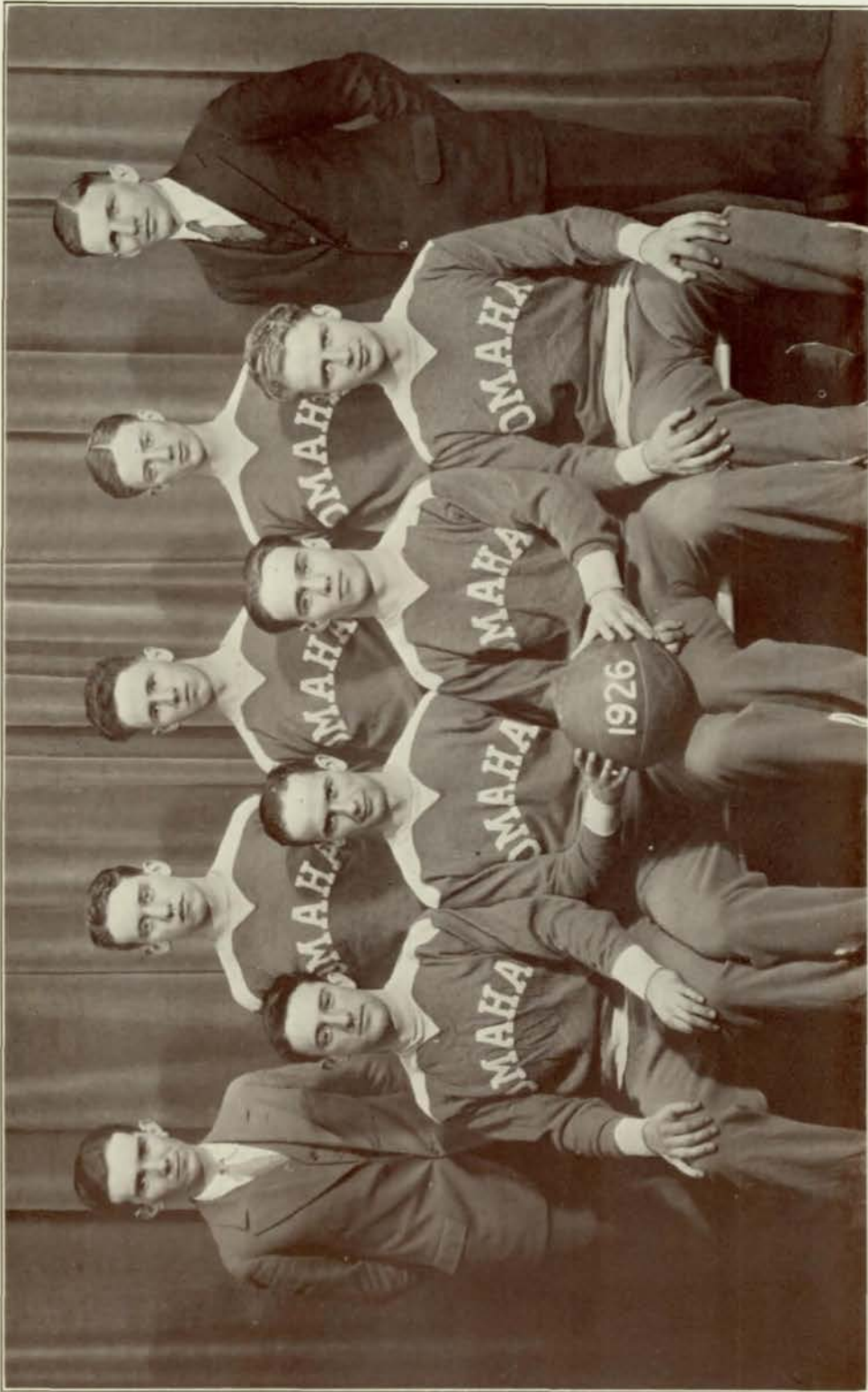

BASKET BALL TEAM

Basket Ball

THE brightest spot in the basket ball season was the defeat the Purple stars handed to Lincoln on its own floor, winning from them by a score of 20 to 19. Facing an extremely hard schedule throughout the season with an inexperienced team, Coach Knapple had a hard problem before him. The mainstays of last year's squad, Robertson and Egan, were declared ineligible after the playing season had started. Coach Knapple's next problem was to reorganize his team and to find men to take the veterans' places. Cheek and Lepicier were the most promising for the positions and figured prominently throughout the season on both offensive and defensive play.

Grand Island, with a veteran team, made Central its first victim by winning a 21-to-9 tilt. Creighton, Sioux City, Beatrice, and South took revenge upon the Purple hoopsters, beating them by close scores. In the next two games Coach Knapple's men trounced the fast Abraham Lincoln and North quintets by scores of 20 to 18 and 23 to 6, respectively. The following week-end the team traveled to St. Joseph, and lost, 16 to 5. Saturday night of the same week the Central basketeers received a stinging defeat from the fast Kansas City, Kan., high school team. The next encounters were with Lincoln and Norfolk, who crumbled before the whirlwind attack of the Capitol Hill athletes.

In the tournament at Lincoln the squad went up against the strong West Point team and, in an exciting extra period game, lost by a two-point margin, 11 to 9.

All the players worked to their utmost and deserve much credit. Lepicier was given all-state mention, which was fully merited. Cheek, H. Jones, Glade, Reynolds, Hamilton, Thompson, Wright, Chadwell, Scholle and Fouts played good basket ball during the season.

The class teams played against each other during the basket ball season, having some very spirited contests. The city class basket ball was highly contested, with the Tech juniors winning the championship.

The annual open school tournament was held just before the playing season started. A team headed by Pollard won this tournament by going through undefeated. In the interclass tilt, Coach Barnhill's sophomores went straight through the tournament to the school championship.

—Clement Clark '26.



Basket Ball Squad

Second Row: V. Reynolds, D. Thompson, W. Chadwell, Glade, Coach Knapple.
 First Row: J. Wright, Tollander, J. Scholle, Leon Fouts, Cheek, Rich, Hamilton, Pattullo.

Second Team

Second Row: Coach Schmidt, J. Scholle, Pattullo, Tollander.
 First Row: J. Wright, Leon Fouts, D. McCreary.



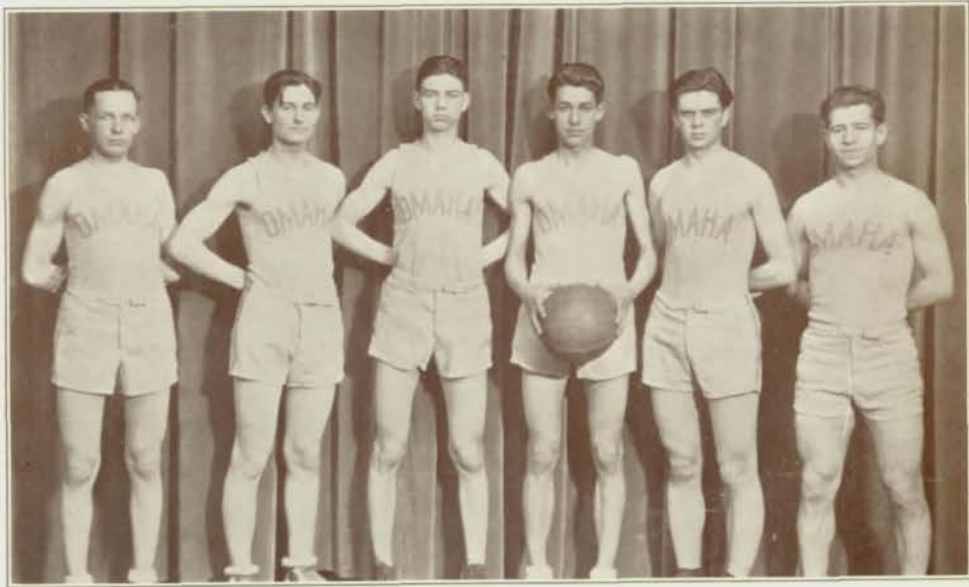

Open Tournament Champions

A. Smith, Tucker, Pattullo, J. Pollard, C. Reed, Bender.

Interclass Champions

Second Row: Clancy, T. Love, McNamara, J. Fleming.
First Row: Horacek, D. McCreary, P. Davis.



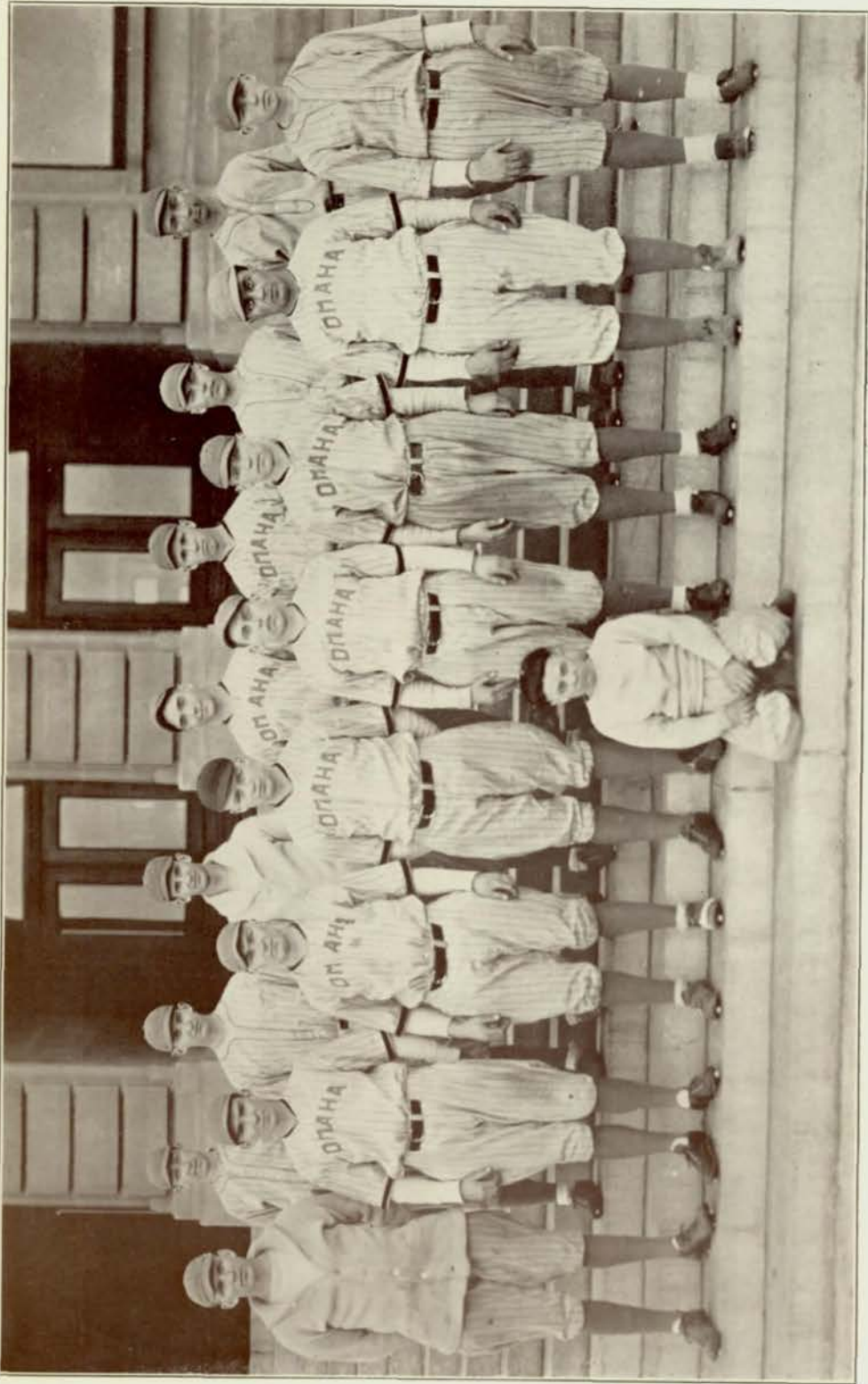

BASEBALL TEAM

Baseball

CENTRAL'S first game of the season, with North high as its opponent, was a hotly contested affair. Ed Lilly, in his first start for Central, pitched fine ball, and the result was a 4-to-2 victory over the Norsemen.

In the next game, Central beat Creighton by the score of 7 to 6, but the strength of the Purple crew was not fully shown until the following week in the annual Tech-Central affair. This game brought out the best in every Central player, and by playing errorless ball, coupled with the hitting of Bleicher and C. Cox, Central won by a 5-to-1 decision over her ancient rivals.

The next two games, the first with South, and the second with North, almost spelled disaster for the Purple lads. South was victorious by the score of 4 to 2, and North won an erratic game from Central by a 9-to-3 score.

In spite of these last two defeats, Central was able to remain in a tie for first place with South and Technical.

Central was especially fortunate this season in the large number of exceptionally talented individuals that turned out for the diamond sport. "Dave" Bleicher's hit out at Fontenelle park that went for four bases gave him the well-earned name of "Slugging Dave." "Charlie" Cox hit a couple of balls in one game that didn't go for extra bases, so now they are calling him "Texas Leaguer" Cox. The name sounds all right, but it doesn't quite fit as good a hitter as "Chuck" is.

Verne Reynolds has accepted more chances while playing second base than any other player on the Central squad. Leon Fouts, besides being the longest man on the team, is probably the longest hitter the Purple crew has had this year. DeWitt McCreary, who is only a sophomore this year, is playing regularly in center field. He ought to be a wonder next year.

Carl Tollander, a brother to Harry, who played basket ball and baseball at Central several years ago, is playing third base like a veteran in his first year out.

Ed Lilly, who has pitched all but one game this season, is the main cause for Central being where it is in the league. His pitching has been consistent all the way through. Joe Turner and Elmer Greenberg are the two remaining outfielders that played good ball in the field, as well as accounting for themselves at bat.

"Heinie" Glade has played four years as a regular on Central's diamond crew. Because of his stellar work at bat and in the field, he has been captain for two years. He is considered the best ball player in the city high school league.

—Henry Glade '26.

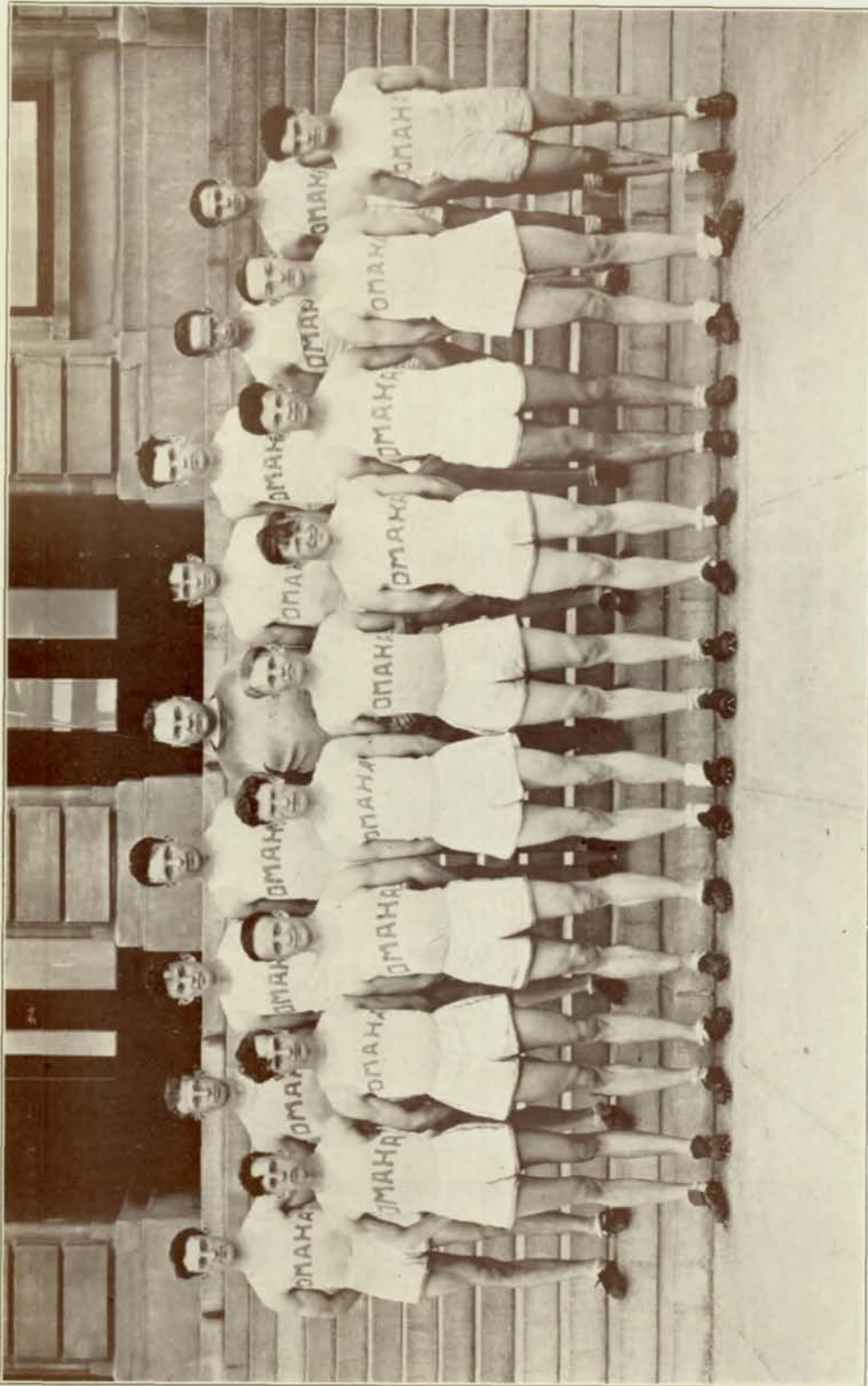

TRACK TEAM

Track

THE opening of the track season found Coach Schmidt working hard, in an effort to overcome the handicap caused by the graduation of Marrow, Solomon, Doty, Muxen, Reed, and Clarke. Egan's ineligibility added to the task.

Captain "Missouri" Jones and "Heinie" Nestor proved to be Central's best exponents of the spiked shoe sport. "Missouri" led the field in the 100-yard dash at the state meet. Nestor's specialties ranged from the 100-yard dash to the quarter mile.

For the second time, Coach Schmidt took a team to the Drake relays. The quarter-mile team, made up of Jones, Lieben, Check, and Nestor, placed second. The mile relay quartet was one-tenth of a second too slow to qualify in the finals.

In preparation for the Drake games, "Jim" Hamilton suffered a severe cramp in his leg. "Jim" excels in the dashes, the hurdles, and the high and broad jumps. He was unable to compete strenuously for the rest of the season.

At the Council Bluffs relays, the Purple team ran in second place four times. The only first came when Jones won the century. At the state meet, the Centralites were again low in the scoring column. Outside of Jones, first in the 100-yard dash, Coach Schmidt's proteges were without victories. They tied for fifth place in the final score.

All hopes of carrying off high honors at the Medic meet dropped when Captain Jones was unable to compete.

Central's 1926 track season has not been so successful as in former years, but with such men as Encell, L. Enger, P. Enger, Gallup, Lieben, McGrew, Mortenson, Nestor, O'Hanlon, Pulos, and Wright to perform for her, Central may be sure of a winning track team next year.

—Finley McGrew '27.

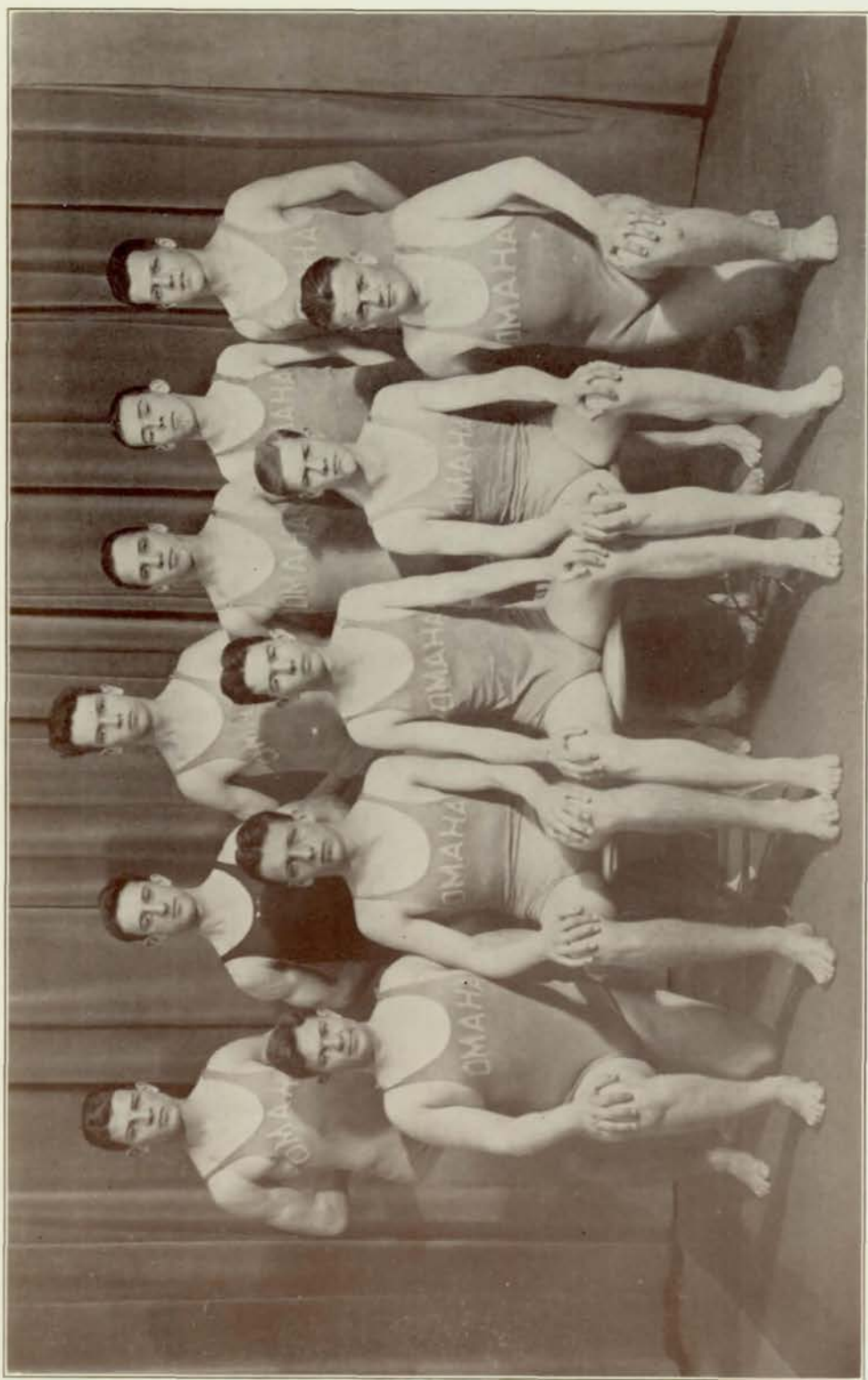

SWIMMING TEAM

Swimming

ALTHOUGH handicapped by lack of their own pool and coach, the Central tanksters during the past season managed to cop six of their nine dual meets and a second place in the city and state contests.

The first meet was with North and was won by the Purple with a score of 59 to their opponents' 8. Next on the program came South, and the Central ducks again emerged victorious with a score of 55 to 13. Prep was the next victim, submitting to the tune of 46 to 22. Tech handed the splashers their first defeat of the season in a thrilling match. Central fought valiantly, but lack of a good dash man caused the Purple to lose by a score of 38 to 30. On February 19, the team was again defeated at Lincoln, this time by a score of 39 to 29.

In the city meet Tech captured first with 38 points, Central second with 34, Creighton third with 13, and South fourth with 9. Again it was the lack of a fifty and one hundred yard dash man that spelled defeat for the Centralites. The paddlers rallied at the start of the second round of the schedule and triumphed over North, South, and Creighton, only to lose to Tech in the last of the dual meets.

The grand climax of the swimming season, the State meet, was held at the Omaha Athletic club on March 26. Tech again copped first, with Central a close second. Lincoln, previous conquerors of Central, was a poor third. The final score was: Tech 40, Central 33, Lincoln 15, and Creighton 8. South, North, Norfolk, and Fremont also entered teams, but they failed to place. All records, save the plunge, were broken. Central copped three firsts: Smith in the plunge, Chaloupka in the breast-stroke, and Mockler in the back-stroke. The latter two have not been defeated for the last two years in their respective events.

With an ever-increasing interest among the student body and such men as O'Hanlon, Kelly, C. Gallup, P. Gallup, Enger, Larkin, and Smith, to form the nucleus of the squad, prospects are extremely bright for next year.

—Frank Mockler '26.

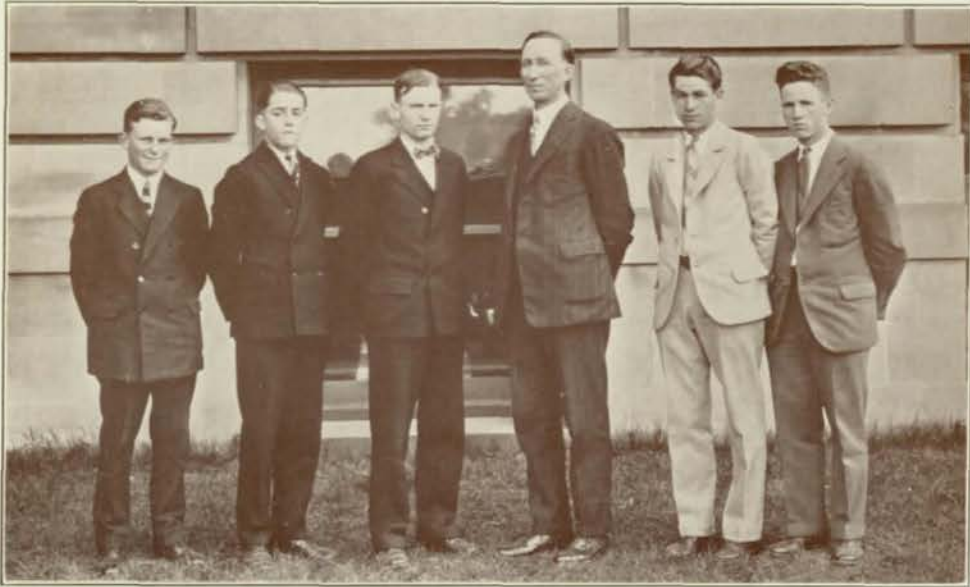

F. Langhorst, B. Cowdery, F. Young, A. Nelsen, J. Pollard, W. Chadwell.

Golf

THE aggregation of golfers who represented Central in 1926 enjoyed a season that was replete with victories. In a series of dual matches with other teams of the city, Coach Andrew Nelsen's teams swung their way to second place, winning all the matches but one.

The niblick artists started the season by walloping North with an 11-to-0 score. A week later the Creighton Prep representatives were just as helpless before the onslaught of the Centralites. The lone defeat was at the hands of South, who won by a 7-to-4 score. The dual matches were closed by a decisive 10-to-0 victory over the Tech high club swingers.

The sensation of the Central squad was Frank Langhorst, a 15-year-old member of the team. Jack Pollard and Wallace Chadwell, both prominent in city golf circles, were the other stars who played consistently. Other capable clubbers were Johnson, Young, and Cowdery.

In the city tournament held on May 24, 25, and 26, Central along with South was a favorite entry.

The Purple teams have established an enviable reputation in state golf circles ever since the sport was introduced. With a few more victorious seasons like the last, this reputation will become tradition.

—Ben Cowdery '27.

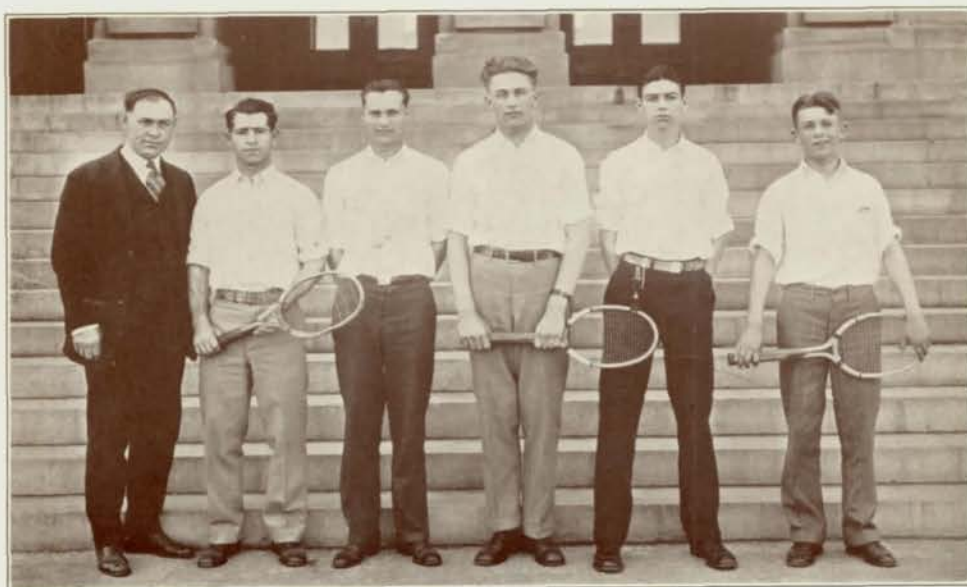

Coach Barnhill, Bender, O. Blandin, Moorhead, Pattullo, Lundgren.

Tennis

TENNIS at Central under Coach G. E. Barnhill is still in its infancy, but a step toward further development has been made by the State Interscholastic Tennis tournament held at Lincoln every year. One of Central's players, Ben Stilphen, won the state singles championship in last year's tournament.

This year Central took part in the city tournament, entering two singles players and one doubles team. So far this season the Purple racketers have defeated North, 15 to 0, and lost to Creighton Prep, 15 to 0. The outstanding player of the year is Ogden Lundgren, who is only a freshman. He assures Central of having a winning team for the next three years, at least. Other members of the team are Ben Stilphen (captain), Bender, Pattullo, Dickinson, Blandin, and Moorhead.

One of the most outstanding features of the season is the growing prominence of girls' tennis. A five-round tournament was played in order to find the feminine champion. Both Evelyn Adler and Ruth McClenaghan, finalists, participated in the city tournament.

In order to promote further progress in tennis as a sport at Central, plans are being launched to build a tennis court on the southwest corner of the campus. The court will bring an opportunity for regular practice and do much toward further increasing the popularity of the sport in the high school.

—Ben Stilphen '26.



Second Row: Maun, Levin, L. Enger, Culver, E. Greenberg, T. Johnson, Bedell.
 First Row: W. Devereaux, Schriebman, Lamoreaux, D. Greenberg, Trotter, Mouck, Benjamin, L. O'Hanlon.

Wrestling

HANDICAPPED by lack of facilities with which to practice and by a late start, Central's wrestlers went through the season with a fairly good record. Central's first dual meet was with the Norse grapplers at North high school.

Although the Northmen, by their superior amount of practice, won the meet, Schriebman in the 95-pound class and Greenberg in the heavyweight class, copped decisions for Central. South was the next opponent on Central's schedule. In this meet Culver and Fouts won falls, and Lamoreaux won a decision for Central, but the Packers managed to win the meet after hard-fought matches. Central next grappled with the Maroon matmen from Tech. In this meet Captain Culver was the only Central man to win a victory. In the city contest held at Tech gym, Central placed two men in the semi-finals, Luther Enger in the 158-pound class, and Fouts in the 145-pound division. In spite of the fact that several of Central's bonecrushers of the past season will be graduated, plenty of good material will be on hand to uphold Central's work on the mat next season.

DUAL MEETS

Central	4	North	24
Central	12	South	25
Central	2	Tech	24

—Howard Culver '26.

Survey of Girls' Athletics

SUCCESSFULLY opening the girls' athletic season, field hockey rapidly developed during the fall of 1925 under the coaching of Miss Elinor Bennett. The skill of several enthusiastic veterans was combined with the persistent efforts of the new players to produce two fast teams capably led by Katherine Allen and Sue Hall, both of '26. After practicing once a week until Christmas, the girls postponed the tournament game until spring because of deep snow. Sue Hall's team won. Approximately half of the team will hold over until next fall.

For the first time in the history of Central girls' athletics, a freshman basket ball team was organized. Although they reached only the second rung on the championship ladder by defeating the junior team the girls displayed a keen knowledge of the game. Playing with the fighting spirit of Central, the senior quintet fought its way to the championship of 1926. An extra period was necessary for the last year's champs to retain their title in the final tournament game against the sophomore team. Teamwork and experience led the senior team to victory, while Margaret Thomas was the mainstay of the freshmen girls.

Dorothy Zimmerman and Katherine Allen attained the coveted positions of captains of the rival volley ball teams, the Purple and the White. "Zim's" followers, lacking the pep of their leader in the first half of the contest, finally woke up and gave "Taddie's" enthusiastic team a good fight, but could not prevent it from romping away with seven games out of the twelve played.

In baseball, a "hit or miss" tournament was run off to decide the school title. Each class sent its feminine "Babe Ruths" to bat their way to victory. The tennis tournament was open to all the girls in the school. An array of talented racquet wielders burned up the courts with fast duels to produce a star.

—Sue Hall '26.

—Barbara Everts '26.

—Elma Gove '26.



Girls' "O" Club

Back Row: Louise Sonderegger, Eleanore Viner, Emily Rutter, Audrey Potter, Margaret Thomas, Frances Smiley.

Front Row: Ida Tenenbaum, Dorothy L. Jones, Helen Hain, Sue Hall, Katherine Allen, Dorothy Zimmerman, Barbara Evarts.

The Gym Club

Third Row: Sopher, M. Olcott, A. Foltz, H. Redgwick, Edna Smith, Minkler, Craig, Etta Smith.

Second Row: Nesladek, D. Dunaway, Myrle Ochiltree, Marjorie Ochiltree, Maxown Potts, Gangestad, Bexten, Addy.

First Row: Pilling, Jorgensen, F. Williams, Kilgore, Linabery, R. Dailey, Adler, Ream.





Champion Hockey Team

Harriet Fair, Elma Gove, Holly Turner, Dorothy Zimmerman, Sue Hall, Ruth Manning, Glauvina Musselman.

Runners-Up

Barbara Evarts, Mary Devins, Elfreda Radbruck, Katherine Allen, Mildred Vasko, Marie Sabata, Louise Sonderegger.





Senior Champion Basket Ball Team

Smiley, Turkington, Indoe, K. Allen, S. Hall, Bradway, Gove.

Junior Basket Ball Team

Tenenbaum, O. Ingram, D. Jones, Boucher, H. Howe, Viner, D. Zimmerman.





Sophomore Finalist Basket Ball Team

Atkinson, McKie, Weber, Mann, Holquist, Dorothy Smith, Gruber.

Freshman Basket Ball Team

Shrader, B. Somers, M. Hendrickson, L. Davis, Margaret Thomas, Rishling.

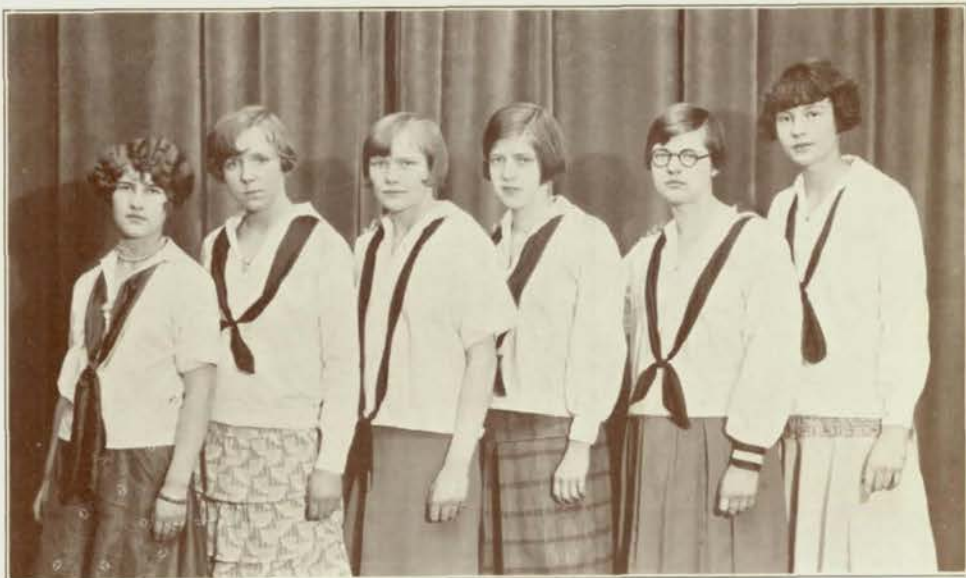



The White Volley Ball Team

Second Row: Lemere, McClung, Rishling, Cathers, S. Hall, B. Somers, Smiley.
 First Row: Grobman, H. Richardson, K. Allen, Margaret Thomas, M. Graham, E. Standeven.

The Purple Volley Ball Team

Second Row: Holcomb, L. Davis, Sabata, D. Zimmerman, Gove, Viner, Vasko.
 First Row: Brenner, Shrader, Boucher, D. Jones, B. Evarts, Sonderegger.



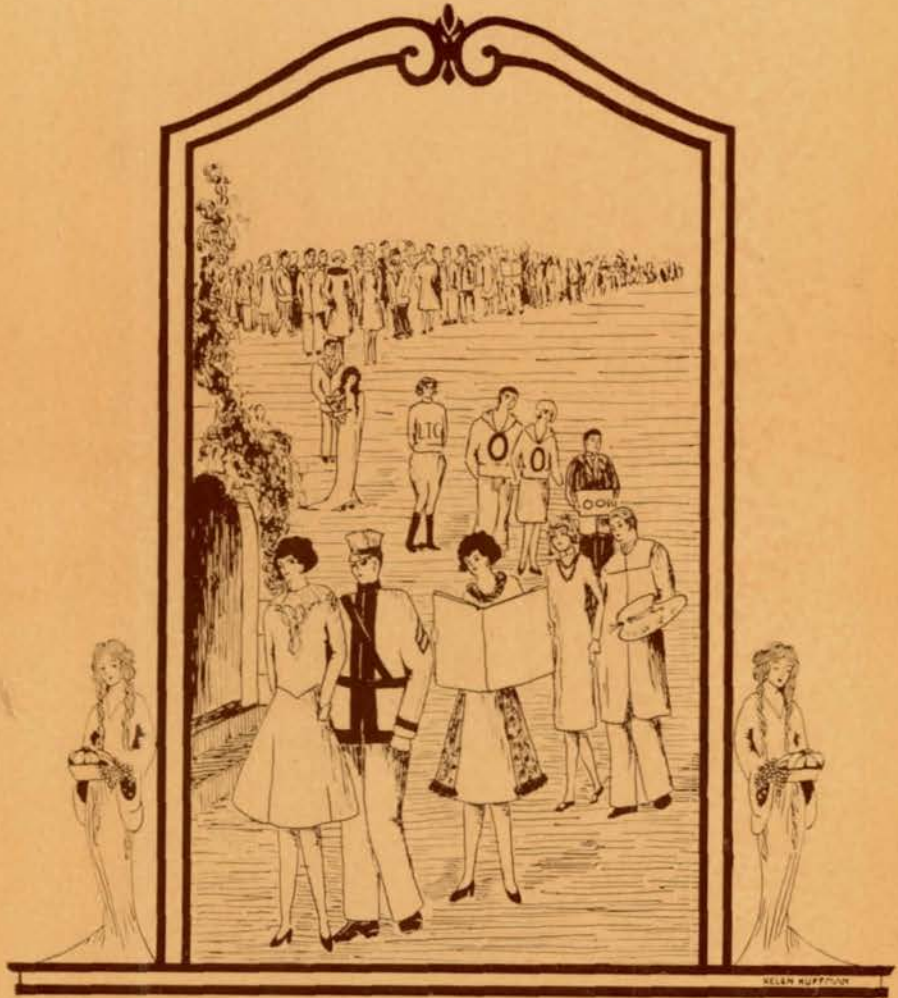

Organizations



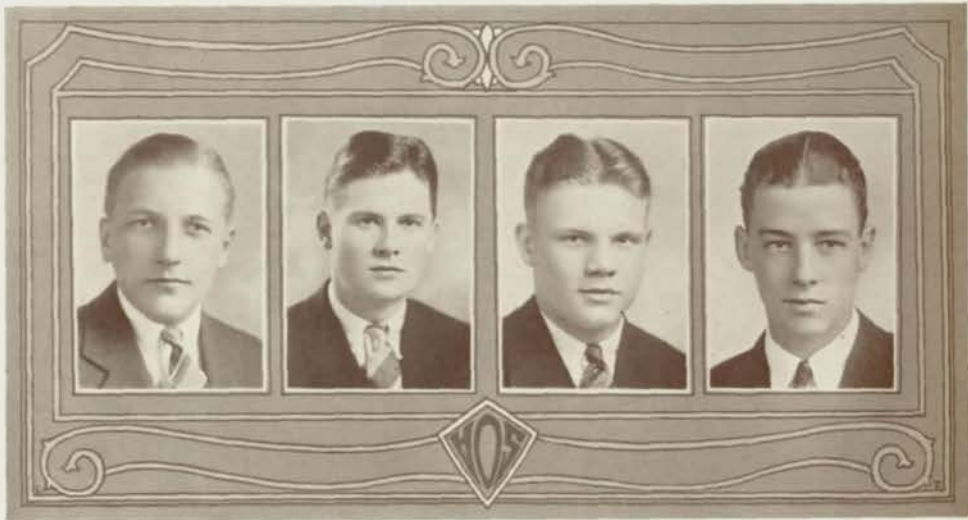

DEAN HOKANSON
SECRETARY
SHERMAN WELPTON
PRESIDENT

JAMES PAXTON
CHAIRMAN, RECEPTION COMMITTEE
HENRY MOELLER
VICE-PRESIDENT

Student Association Officers

HAROLD THORPE HOWARD KENNEDY
ADVERTISING MANAGERS

WILLIAM EGAN
ATHLETIC BOARD

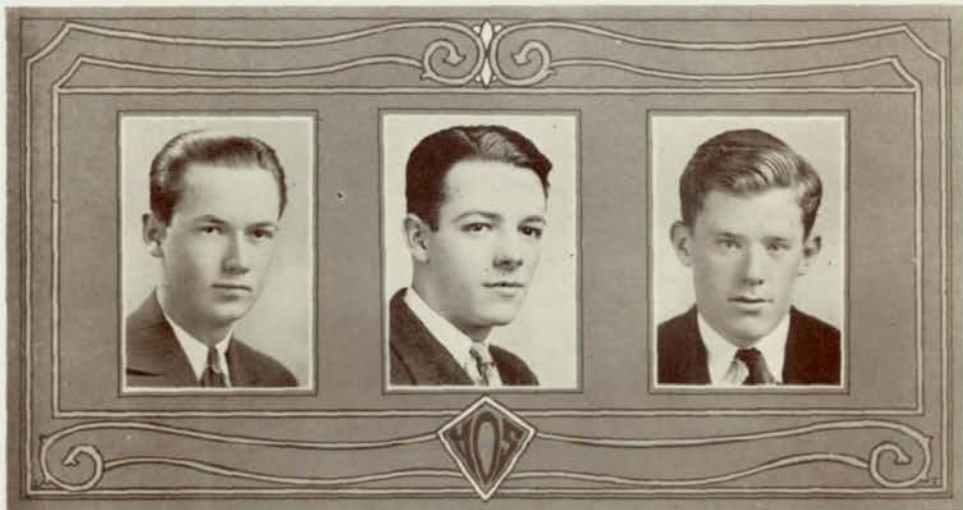

The Student Association

THE Student Association for 1925-1926, besides fulfilling its usual duties of managing the great school activities, succeeded in arousing unequalled spirit and enthusiasm. Ever since the association was organized in 1912, it has created wonderful school spirit by uniting the student body.

The first event of the year was the election of officers. All holders of Student Association tickets were allowed to vote. Sherman Welpton, popular student and capable executive, was elected president. Henry Moeller, senior play manager and president of the C. O. C., won the office of vice-president. Dean Hokanson was chosen secretary, and James Paxton chairman of the reception committee. Both hold high offices in the Cadet Regiment. Harold Thorpe and Howard Kennedy were elected advertising managers, while William Egan, popular all-around athlete, was chosen athletic manager.

The most important work of the association was the management of all the mass meetings held during the school year. The football season was ushered in with four assemblies to boost the Fremont game. Four more were put on to pep up the students for the Lincoln high game. Various other get-together affairs were held in the school auditorium to launch the basket ball season, to boost the Tech game, to announce Junior Honor Society members, and to present awards to those who had brought various honors to Central.

Three big mass meetings were staged at the Rialto theater under the direction of the association. The first of these downtown meetings was to create enthusiasm for Color day, an idea originated last year, to set aside one day for the entire student body to wear purple and white. This year, under the supervision of a committee composed of one member from each school organization, plans were made for a similar Color day. The day before the Tech-Central clash on the gridiron was set aside for the demonstration. Following the big pep meeting at the Rialto, a procession wound through the downtown streets to the east steps of the school building where the cheering marchers gathered for the flag-raising ceremony. The entire inside of the school, corridors, classrooms, and study halls, was a mass of purple and white. That evening at dusk, a huge bonfire was built in the football cage on the west campus. Speeches, songs, and yells aroused the enthusiasm of the huge crowd that gathered.

The next Rialto assembly was the patriotic mass meeting to commemorate the birthdays of Washington and Lincoln. At the third gathering, the 1926 members of the National Honor Society were announced.

The Association received valuable assistance from the Regiment and the Color day committee, and was fortunate in obtaining many excellent outside speakers for the various programs.

—Henry Moeller '26.

—Harry Hansen '26.



THE FLAG RAISING CEREMONY

Color Day

A COLOR DAY STUDY HALL





Fifth Row: Ray, Paxton, Woodman, Walrath, Hickox, H. Peterson.
 Fourth Row: Tunncliff, Weber, Plotz, Cramer, Kelley, Rohrbough, Gannett.
 Third Row: Axtell, Moorhead, Elliott, Manning, K. Allen, Perley, R. Sievers, D. White.
 Second Row: Shirk, Billie N. Mathews, Goosman, Searle, Pierpoint, E. Mills, N. Thorsen, Willard, Pickard, Nesladek, Redfield.
 First Row: Pilling, Starrett, Wilcox, Robins, Wigton, Viner, G. Standeven, Indoe, Whitney, Lehnhoff, Hallquist, Linsman, Frank Ackerman.
 Not in Picture: J. Gillespie, Halstead, Mackinbrock, E. Sievers, Wilkins, Bosking.

The Central Committee

THE Central Committee is not an age-old institution of Central; yet, indeed, this fact has not daunted its ever-enthusiastic courage. It has struggled through difficulties to accomplish the tasks it set out to do. Not once has this organization failed in its duties.

Last spring, regardless of heat, grass stains, and more pleasant amusement, the willing workers of the committee rid Central's lawn of its pests, the dandelions. This year the members have secured better ink, been watchful of the care of all school property, acted in the cafeteria as Miss Mabel Carter's policemen, secured and lighted a large trophy case, guarded numerous flags during Legion week, patrolled and enforced closed halls, and kept eyes attentive and alert for any work awaiting them.

The sponsors of the organization, faithful since it started, are Mrs. Ada I. Atkinson, Miss Penelope Smith, and J. F. Woolery.

Rita Starrett and Kenneth Shirk were elected president and secretary, respectively, for the first semester. Their willing work and constant help succeeded in bringing about many accomplishments effected by the committee. Kathryn Indoe and Gretchen Standeven, officers of the second semester, are likewise to be commended for their influential aid.

—Rita Starrett '26.



Fourth Row: T. McCoy, Leslie, B. Cowdery, Lepicier, Glade, E. Sievers, J. Hamilton, V. Reynolds.

Third Row: McCammon, Schrimpf, Woodman, H. Peterson, G. Standeven, D. Greenberg, Sipherd, Scofield, H. Jones, B. Mortenson.

Second Row: J. O'Hanlon, Tenenbaum, I. Reader, Rainey, Indoe, L. Robinson, Craig, Parmelee, Meitzen.

First Row: Solomon, McCleneghan, Adler, Rosenblatt, Welty, Troxell, I. Howe, Linabery, Mary C. Johnson, Lindell. Not in Picture: M. Horn.

Student Control

THE present Student Control had its beginning in 1911, when a group of students banded together in such an organization for executive and legislative purposes in connection with the student body. The organization met with varied success, but for some cause dropped out of existence in 1919. A period of three years elapsed until L. N. Bexten, the present sponsor, appealed to the student body for aid. Members are now chosen for scholarship and executive ability. Applications for membership are to be indorsed by two teachers or one active member of the body.

The good will of the school towards the Student Control has greatly stimulated the efficiency and effectiveness of the organization as is evident through the increased order in the school. The tasks of controlling lunch lines, keeping the halls quiet, assisting in library registration, are assigned to members.

As has been the precedent for the past years a number of juniors have been elected to membership so that the Student Control may have a nucleus upon which to work in the fall of 1926.

—Emmett G. Solomon '27.



Fifth Row: Dunham, Tyler, E. Hamilton, Blaetus, Birge, Fregger, E. Davis, Moshier.

Fourth Row: Mockler, Schimmel, Findley, Woodman, Carroll, Saunders, Lawrence, Bednar, Creel.

Third Row: Redfield, D. Brown, Halsey, Rosenblatt, Glennon, A. Allen, J. Whitney, Fowler, V. Cooper, Halstead, Scurr, S. White, Minkler.

Second Row: Furth, M. Muir, M. Nelson, Robins, Lehmer, Elizabeth Evans, Goosman, Steyer, Pierpoint, Sachs, N. Thorsen, Starrett, Billie N. Mathews, Manning.

First Row: Grabow, P. Prentiss, Berkowitz, E. Mills, G. Standeven, Moorhead, Sipherd, M. Ackerman, Mary C. Johnson, McChesney, A. Harris, D. White, Burkhart.

Speakers' Bureau

66 **C**OME out and boost your school—we want to see you there.” urges the homeroom speaker, and he is sincere, for the Speakers' Bureau is the activity that backs all other school activities.

Meeting in room 129 during homeroom each morning, the seventy-six members strive to attain perfection in public speaking and parliamentary procedure. Besides going on drives for The Weekly Register, Pageant, Color Day, Debate, Coffey-Miller players, Opera, Road Show, and O-Book, the Bureau adopted a purple and white official speaker's badge to wear on drives, held tryouts and initiation for new members, and elected as mascot a large clam procured from the biology department.

The Speakers' Bureau, organized in 1922 by Miss Lena May Williams, is probably the first organization of its kind in any high school. Since then, Omaha Technical and several other schools throughout the country have adopted similar organizations.

Officers for the first semester were Harley Moorhead, president; Doris Secord, vice-president; Gretchen Standeven, secretary; Elizabeth Mills, treasurer; Carl Sipherd and Marjorie Ackerman, sergeants-at-arms. During the second semester Richard Woodman was president; Kenneth Saunders, vice-president; Elizabeth Halsey, secretary; James Bednar, treasurer; Isabel Lehmer and Justin Wolf, sergeants-at-arms. Miss Floy Smith is sponsor.

—Adah Allen '27.

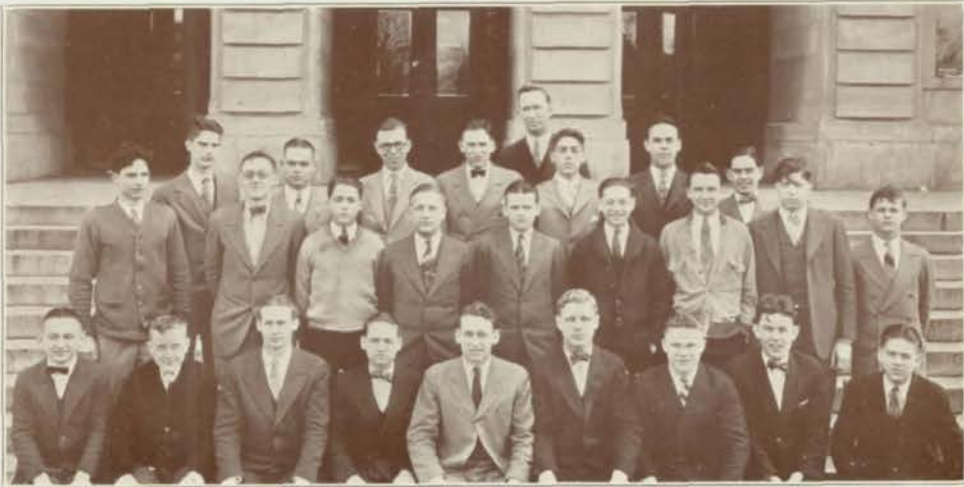

Third Row: C. Mason, Stearns, G. Thomson, Saunders, A. Nelsen, Rix, Scofield, Sipherd.
 Second Row: J. Mason, Lawrence, B. Cowdery, Hokanson, Senter, E. Brown, Ure, Schimmel, Fetterman.
 First Row: Dorn, McMillan, Ray, Kiger, Glade, Meitzen, Moeller, McGrew, Sundberg.
 Not in Picture: C. Anderson, Bednar, R. Devereaux, P. Gallup, D. Hall, H. Hansen, Humphreys, N. Jones, C. Miller, B. Mortenson, C. Smith, Staley, Wadleigh, Waters, A. Young, Burns, sponsor.

The Purple Legion

OUT of a former organization, the Rufnex, has emerged the Purple Legion. Principal J. G. Masters, in league with a committee of competent teachers, undertook to reorganize the old organization and make it more representative of the school as a whole. The committee selected a group of thirteen representative boys as charter members for the new organization. Then application blanks were distributed throughout the school to each candidate to be signed by two teachers and two members. The charter members voted on these applications and elected about twenty-five new members.

The Purple Legion, as it is now called, personifies Central's spirit. The Legion assumes all of the business end of an athletic contest. Last season it took charge of all the home football games, selling tickets, keeping out gate-crashers, and handling crowds. On dress occasion the Purple Legionnaires appear in white costumes with streaming purple sashes.

Andrew Nelsen and Miss Maybel W. Burns are sponsors of the Legion boys. Robert Rix is president, Allen Meitzen vice-president, and Ben Cowdery, secretary.

—Gerhardt Dorn '28.



Second Row: Rutter, V. Reynolds, Woerner, Tunncliff*, Sanders, L. Robinson.
 First Row: Indoe, Billie N. Mathews, K. Allen, G. Standeven, McChesney, Mary C. Johnson.

* Resigned, succeeded by Sipherd.

The Monitors' Council

MONITORS' Council is a new organization, unique in origin and in character. It is composed of seven members, one elected by the monitors and librarians from each hour in the library. This Council holds office for one semester only. It is perhaps the only organization in the school in which the students take over the entire responsibility, although Miss Zora Shields, the sponsor, is present at each meeting.

Monitors' Council has a two-fold purpose: first, to penalize those who do not conform to the rules of the library; second, to make plans and suggestions for bettering the work and co-operation in the library. The Council this year has tried to become better acquainted with the Monitors and to talk personally with those committing serious errors. With the introduction of registering permanently those seniors who take American history and find it necessary to be in the library every day, the Monitors' Council has had to face many serious problems, especially those dealing with the suspension of "permanents" and monitors from the library. The influence of their work has been keenly felt, and a new spirit which has been heretofore lacking has been prevalent in the library.

This year the Council elected as its officers for the first semester, Gretchen Standeven, president; Mary Claire Johnson, secretary; for the second semester, Gretchen Standeven, president; Katherine Allen, secretary.

—Gretchen Standeven '26.



Left to Right: M. Robertson, De Singers, Marie Swartz, E. Ackerman, Blackwell, Rutter, Goosman, E. Waldo, Oakford. Not in picture: Field.

The Project Committee

THE increase in importance and popularity of the Project department, supervised by Miss Genevieve W. Clark, has been very marked during the last year, more so than in any of its previous eight years. At the beginning of the year the student committee had only four members: Beulah De Singers, Elizabeth Waldo, Mildred Goosman, and Lillian Field. Then, too, open house, in charge of this committee, was held but twice a week. However, because of the demand for exhibits, it was necessary to enlarge the committee. Ethel Ackerman, Marie Swartz, Marie Robertson, Betty Blackwell, Meredith Oakford, and Emily Rutter were selected to meet this demand. Since this enlargement the Project room has been open to visitors every evening after school and presided over by two of the committee dressed in gay smocks.

Among the new projects are a jovial jester stick in red and yellow, a miniature section of medieval London, several medieval siege engines, a stage setting, and a gilded Trojan chariot.

Not only have demonstrations been given to English, Latin, and history classes, but also to groups who have come from grade schools and from the University of Omaha to see the entire collection.

The city newspapers, several educational magazines, and our own Weekly Register have given much helpful publicity to Central's Project room which already has done so much and holds promise of so much more.

—Mildred Goosman '28.



The Central Colleens



Central Colleens

66 **A** CLUB to which all girls can belong, whether seniors or freshmen!" That was the demand that the girls of Central made at the first of this year. When Student club was disbanded, there was not an organization that brought the girls of the high school together. So, under the direction of several members of the faculty, a large group assembled and chose as its name Central Colleens. As aims of the club they proposed to form more perfect friendships, to establish co-operation between the upper and lower classmen, to insure helpfulness to the interests of the school, and to promote democracy and school loyalty.

A great part of the year was spent in organizing the club and in drawing up a suitable constitution. However, the girls took over the Big Sister movement and did a great deal toward making the freshmen feel at home. A program was drawn up providing some particular duty for each day of the first two weeks. "Ask Me" bands were worn by the Big Sisters for several days.

After the officers were elected, standing committees were appointed. These committees included practically all of the two hundred members of the club, and fulfilled such duties as taking care of the teachers' rest room, providing social entertainment, checking membership, and taking charge of the bulletin board. A committee to work out the activities of the organization was also elected at the first of the year. All these committees have shown a spirit that surely predicts success in the future.

The club this year elected as its officers, Gretchen Standeven, president; Billie N. Mathews, vice-president; Katherine Allen, secretary; Sue Hall, treasurer; Helen Peterson and Frances Smiley, sergeants-at-arms; Irene Reader, reporter. The sponsors, three of whom were elected by the club and two appointed by the office, were Miss Nell Bridenbaugh, chairman; Miss Julia Carlson, Miss Irma Costello, Miss Martena Swensen, and Miss Marian Morrissey. Miss Jessie Towne, the dean of girls, acted ex-officio.

—Gretchen Standeven '26.



Fourth Row: Smiley, Lehnhoff, Heflin, Mills, Rutter, M. Jonas, Marshall, T. Thomas, Cooper.

Third Row: McChesney, V. Randall, Robison, Oakford, Marsh, Bishop, Willard, L. Horn, Neilson, Bethards.

Second Row: Madame Chatelain, Loomis, Jackson, Zipfel, M. Gould, Tanner, N. Thorsen, H. Peterson, K. Allen, Wigton, Miss Bozell.

First Row: Lavelle, Baird, Pickard, Goulding, G. Rasmussen, G. Standeven, Indoe, Perley, Billie N. Mathews, Glennon.

Not in Picture: M. Clarke, Bliss, Elliott, H. Fonda, Fuhrer, Gowen, Shepherd, H. Smetana, Shoemaker, Starrett, Stephenson, Young.

The French Club

REORGANIZED this year with a limited membership, the French club has made great progress. The organization engaged in numerous activities, among them a luncheon given at the Fontenelle hotel, March 13, and the annual play, "L'Anglais Tel Qu'On le Parle," given in the Central high school auditorium, April 13, on the same program with the Spanish club play. The club still helps support a French war orphan to whom Christmas gifts and the play proceeds were sent.

First semester officers were re-elected for the second semester. They were: president, Gretchen Standeven; vice-president, Sarah Pickard; secretary, Kathryn Indoe; treasurer, Georgene Rasmussen; and sergeants-at-arms, Gretchen Goulding and Nora Perley.

A great deal of credit is due to the two sponsors, Mme. Chatelain and Miss Bess Bozell, for the recent development of the club. Through the co-operation of faculty and members, the organization has reached a high standing and is doing its bit in supporting Central's French department.

—Sarah Pickard '27.



Third Row, Left to Right: Soskin, Reuben, Bartholomew, Pounds, Glaze, Woodman, Melcher, J. Katz, Raymond Johnson, Manoli.

Second Row, Left to Right: Hungate, H. Davis, M. Thompson, Edna Smith, Hackett, R. Catania, D. Smith, Lorraine Thomas, Schwager, M. Davis, Parmelee, N. Thorsen, Robert Thompson.

First Row, Left to Right: D. Abbott, Shaffer, M. Colvin, McKie, N. Field, J. Thomas, Welch, Floyd Wilson, Hunt.

The Reyna Spanish Club

THE Reyna Spanish club, founded in the fall semester of 1922 by its sponsor, Alfonso Reyna, has endeavored to acquaint the members of the club with the history of Spanish-speaking countries and to further their knowledge of that language.

Spanish songs, Spanish games, Spanish plays, and Spanish history make up the programs which occur at each alternate meeting. The other meetings are used for the discussion of club business.

Sociability and fellowship were inspired among the club members by a party given during the first semester, and by a tea and a picnic given during the second semester. The Spanish club sponsored a play, "La Broma," which was given by the Spanish department in the school auditorium on April 14.

Josephine Thomas '26 was president of the club during the first semester; Alice Fitch '26, vice-president; Nathalia Field '27, secretary-treasurer; Floyd Wilson '27 and Margaret Colvin '28, sergeants-at-arms. At the second semester election, Josephine Thomas '26 was re-elected president; Gertrude Welch '26 was elected vice-president; Nathalia Field '27, secretary; Sarah McKie '26, treasurer; and Floyd Wilson '27, sergeant-at-arms.

A second sponsor, Miss Phoebe Jane Hunt, was added to the club membership during the second semester. Miss Hunt has been a great help to Mr. Reyna and to the club in carrying on its work.

—Nathalia Field '27.



Seventh Row: Gannett, J. Hall, V. Mason, Pederson, Kurtz, J. Gillespie, Cisler, Bosking.
 Sixth Row: McCall, Ruth Johnson, H. Peterson, G. Standeven, Tutt, Dorothy Wulff, Cass, Patterson, Rosenthal.
 Fifth Row: H. Harris, D. Stone, K. Allen, Kropf, S. Hall, E. Gove, Remer, M. Jonas, Turner, L. Lloyd, E. Howell, Berkowitz.
 Fourth Row: M. Hendricks, D. Seabrooke, Wells, Rutter, Goosman, Halstead, G. Lanktree, Malone, F. Simon, Putnam.
 Third Row: Boord, Pinkerton, Goulding, Leeka, Mary Thomas, Hefin, M. Gould, L. Horn, Willard, D. Dawson, V. Jonas, B. Kornmayer, Weeks, Hannibal, Sundsboe.
 Second Row: W. Dawson, Elizabeth Evans, Huffman, Wigton, Weber, A. Lanktree, Field, Lintzman, Wilfson, K. Gillespie, Wilinsky, Zipfel, Maag, M. Henrickson, Millman, Robert Adams.
 First Row: P. Prentiss, Smiley, E. Jonas, Krisel, M. Colvin, Cosmey, Perley, P. Lehmann, Shirk, Rubenstein, J. Hall, B. Thorsen, Bolker, Dansky, L. Ginsburg, H. Green, D. Himalstein.

The Mathematics Society

THE Mathematics society with a real spirit of enthusiasm and co-operation, has in the past year commendably carried out its purpose to promote interest in the historical background of mathematics and in the field of practical application. By more than doubling its membership the society acquired the distinction of being one of the largest departmental organizations at Central.

The officers of the society have proved themselves worthy of their positions. They are: first semester, president, Kenneth Shirk; vice-president, Nora Perley; secretary-treasurer, Pauline Lehmann; sergeants-at-arms, Harry Rubenstein and Marion Cosmey; second semester, president, Kenneth Shirk; vice-president, Pauline Lehmann; secretary-treasurer, Tom Gannett; sergeants-at-arms, Donald Fetterman and Margaret Wigton. Sponsors for both semesters are: J. F. Woolery and the Misses Amanda Anderson, Anna Adams, and Grace Fawthrop.

Under the capable leadership of Kenneth Shirk, the society has had a banner year. The numerous programs have been both entertaining and instructive. A rapid calculator, a slide rule demonstration, and a variety of other novel features have made up the year's program.

In every respect the Mathematics society has been outstanding. And so, may next year's society attain to such a degree that the name of the Mathematics society will still signify an organization of high achievement.

—Nora Perley '26.



Sixth Row: V. Reynolds, Glade, Bender, Stoft, Lloyd, Bosking, Logan.

Fifth Row: Claudius, Matthews, C. Hayden, Eleanor Swoboda, Rohwer, Soskin, M. Colegrove, T. McDonald, Reuben, C. Harris, Reefe.

Fourth Row: Prytarski, Meagher, Sheldon, Bishop, Zeligson, Shafton, Silverman, S. White.

Third Row: Kastman, C. Larsen, E. Winter, Matous, Seewald, F. Wilson, Radbruck, R. Walker, R. Dowling, H. Nielsen.

Second Row: Haynie, De Singers, R. Anxier, Resnick, Kreculov, Bolen, Oviatt.

First Row: Epstein, Lew, P. Anxier, M. Fitch, Kelly, Conrad, Wilfson, McAleavy, Dolgoff, Abrahams, Manger.

The Business Club

THE Business club was founded in November, 1925, by J. W. Lampman, at the request of students taking business subjects. The fundamental purpose of the club is to acquaint the members with Omaha business men and business methods. Bankers and other business men of the city have addressed the club at various meetings and discussed phases of business policy.

Any student in the high school is eligible to membership. The meetings this year were held on Tuesday of every other week. During the first semester, Margaret Foley was president; Eleanor Swoboda, vice-president; Charles Matthews, secretary-treasurer; Edward Kurtz and Harold Abrahams, sergeants-at-arms. Heading the club for the second semester were Jean Cote president; Harold Abrahams, vice-president; Eleanor Swoboda, secretary-treasurer; Charles Stearns and Oscar Manger, sergeants-at-arms.

—Jean Cote '26.



The Natural Science Club



The Natural Science Club

FOR the purpose of fostering the spirit of scientific study by individual students, utilizing both outside and home talent, the Natural Science club was organized during the past year by the students of the natural science department. The need of an organization to sponsor lectures pertaining to scientific work and to take charge of outside study being done by students who are interested in field work, has long been realized, but it was not until this year that the students interested in the natural science work organized.

Membership is open to any student in the high school who is interested in the work and who is taking or who has taken natural science. One general meeting of the entire club is held each month to care for business matters and to make future plans for the club. Meetings of the executive and representative committee, which is made up of two representatives from each science in the department, are held more frequently. The club is sponsored by the teachers of the science department.

Under the capable leadership of Kenneth Van Sant, president, Gerhardt Dorn, vice-president and secretary, and Ira Porter, treasurer, the club has reached a point where it may be considered safely organized. It has been very active during the short time of its existence. The largest event of the year was a field day held this spring for the purpose of studying true nature. Plans have been made to hold such a field study twice a year with one trip in the fall and one in the spring. Several famous lecturers have spoken to the students during the past year, among them, Dr. Cora Best of the United States Bureau of Economics and Walter W. Bennett, famous bird lecturer. Considering the progress already made by the club, the future looks still brighter and better for Central's newest organization.

—Helen D. Peterson '26.



Third Row: Bradway, Thomas, Chester Nielsen, McFarlane, Dahl, J. Dreibus.

Second Row: Schmadlewsky, V. Chamberlin, E. Evans, Huffman, Marion Williams, Craig, Marjorie Williams, Elinor Evans, F. Wilson.

First Row: Dallas, McNamara, Muir, L. Thomas, Putnam, Krisel, Weir.

Not in Picture: Mendenhall, Sires, Sayles.

The Greenwich Villagers

THE Greenwich Villagers, a group of art students organized in 1922 for the purpose of promoting interest in art work, have given great service to many school activities. This year they took charge of all kinds of sign work, making the "Wear the Purple" signs for Color day and painting the place cards for the Debate club banquet. They also prepared the costumes for the Road Show and the letters for the athletic department.

At Christmas time a tea was given for both students and faculty. Along with the tea, the Villagers gave a bazaar at which they exhibited and sold many art projects. The proceeds were turned over to the scholarship fund.

Each year the Greenwich Villagers have a scholarship contest in which graduating members turn in three art problems. The entries are judged by Miss Towne, Miss Reed, and Miss Knight. This year Vivian Krisel won first prize, while Catherine McNamara and Jeanette Dreibus were given the second and third awards.

Helen Weir had the honor of being elected president both semesters, and Chester Nielsen, secretary-treasurer, also held office for both semesters. Alice Fitch was chosen vice-president during the first semester, and Helen Huffman acted in that capacity during the spring term. Miss Mary Angood, head of the art department, is sponsor.

—Helen Huffman '27.



Third Row: Eddy, Robison, Sterricker, Willis, Rishling, Conners.

Second Row: De Vore, Ralston, Jonisch, Swett, D. Seabrooke, Specht, V. Seabrooke.

First Row: Barner, Marjorie Smith, H. Kohn, G. Morgan, Lyman, Chappell, G. Baldwin, McIlvaine, Goulding.

Not in Picture: Martha Anderson, Foreman, E. Sommers, Updike.

The Titians

THOUGH comparatively a new organization in Central high school, having been started little more than a year ago, the Titians have ably demonstrated their worth by the service rendered to Central during the past year.

The auburn-haired girls, sponsored by Mrs. Irene Jensen, music instructor, have ushered at the opera, "Sweethearts," the Girls' Band concert, the Mary Howard performances, the Pageant of the Epics, the Junior Glee clubs' concert, and the Modern Language entertainment.

In addition, the Titians formed a special homeroom of their own, gave a luncheon for their mothers, and sent a Thanksgiving basket to a poor family. Their officers for the first semester were: president, Mildred Chappell; vice-president, Mary Sue Eddy; secretary-treasurer, Mary Jane Swett; sergeants-at-arms, Helen Robison and Grace Baldwin; head usher, Georgia Morgan. During the second semester they were: president, Mildred Chappell; vice-president, Mary Jane Swett; secretary-treasurer, Marjorie Smith; sergeants-at-arms, Virginia Seabrooke and Gertrude Rishling; head ushers, Gretchen Goulding and Georgia Morgan.

—Helen Robison '26.



Fourth Row: Ahko, A. Lloyd, Welty, Stone, Marsh, G. Rasmussen, Olds, Louise Robertson, Rutter, Indoe, L. Jackson, E. Hansen, A. Wood.

Third Row: Pinkerton, Whitney, Lehmer, M. Colvin, Daemon, R. Jones, Hackett, Morpew, Bishop, B. Peterson, Glennon, Newell, Cathers.

Second Row: Goulding, Pickard, Kathan, Wilfson, B. Evans, Huffman, E. Dreibus, Blumenthal, J. Hoenshell, R. Kaplan, Nesladek.

First Row: Loomis, B. Kornmayer, McKittrick, Wiebe, Atack, Small, Monroe, Inglis, R. Walker, A. Potter, Haspel, Dolgoff, D. Brown.

The Lininger Travel Club

THE Lininger Travel club is one of the oldest as well as one of the most interesting clubs in Central. It was founded in order to give the students an opportunity to learn about distant places, to help the poor, to welcome the freshmen, and to create a friendly feeling between the girls.

This year the club has more than fulfilled all its purposes. Interesting talks about Rome, England, Alaska, California, and the Rocky mountains, have been given. The club, helping to support one destitute family, provided it with great baskets of food on Thanksgiving, Christmas, Valentine, and Easter. Two freshmen parties were held, one in September and one in February. Then, primarily for enjoyment, the club held two initiations, a Christmas party, and several hikes.

All this was done under the supervision of the president, Della Inglis, who was ably assisted by the vice-president, Dorothy Monroe; the secretary, Ruth Helen Walker; the treasurer, Doris Small; the sergeants-at-arms, Doris Atack and Bernetta Wiebe, and the sponsors, Miss Leila Bon and Miss Margaret Mueller.

—Emily T. Rutter '26.

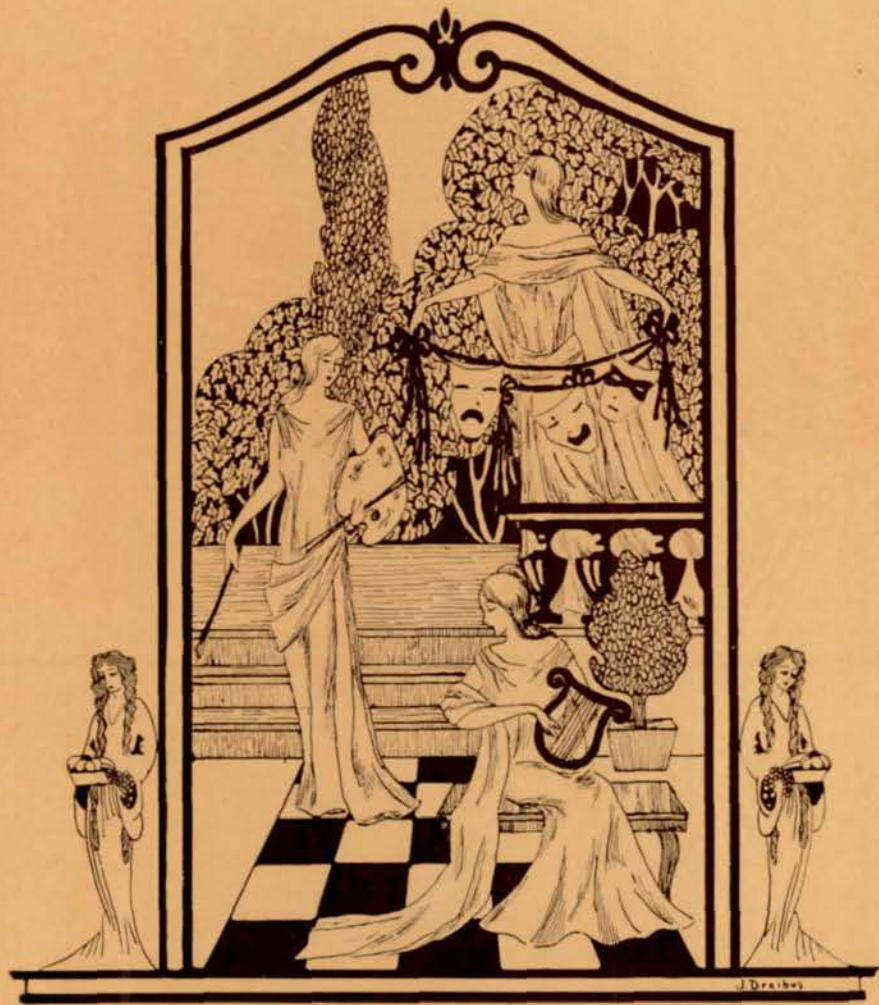

Fine Arts

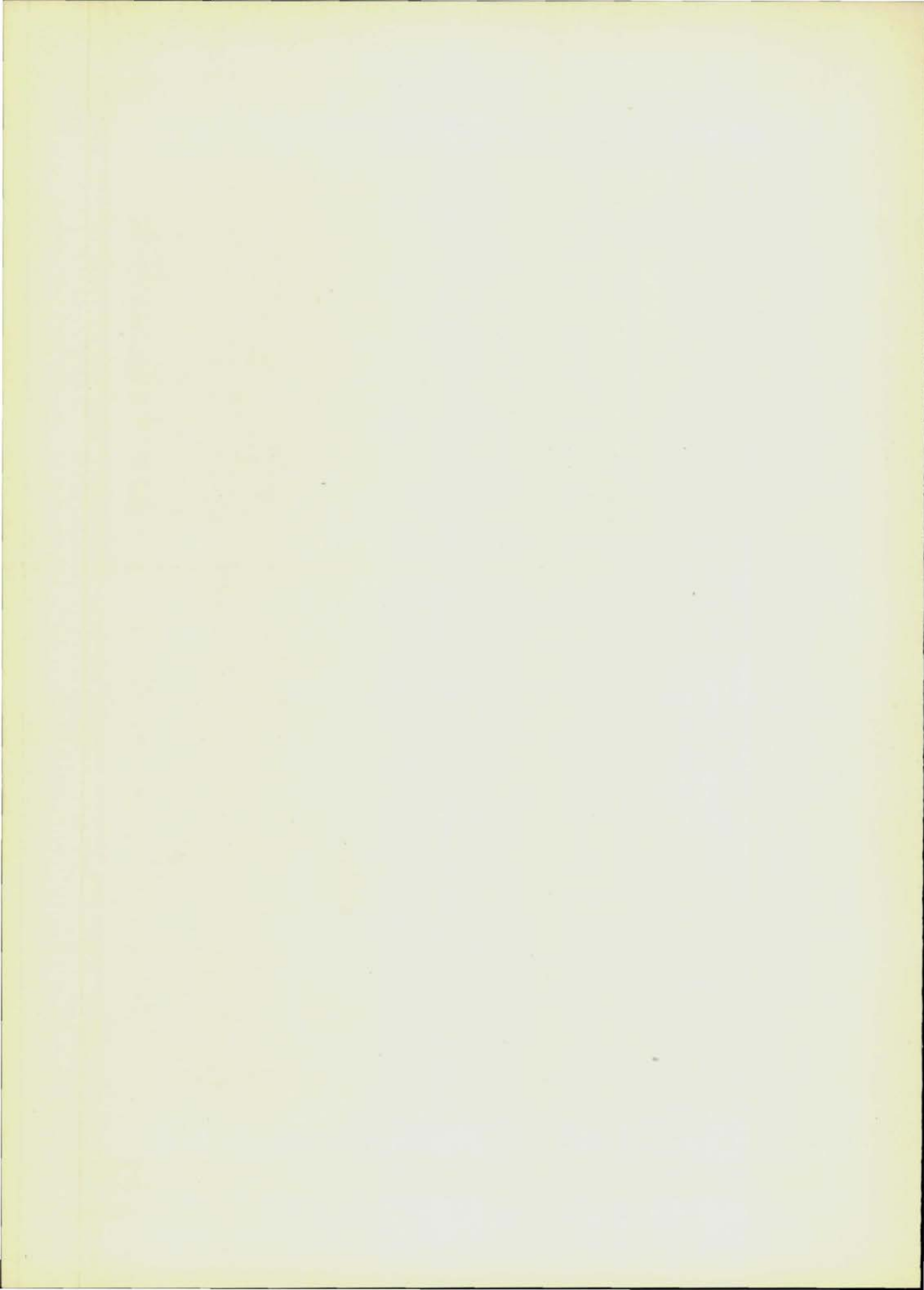



“Sweethearts”

FOUR pilgrims, sneaking schemers, a long lost princess, and a veritable prince-charming were not merely fairy persons, but living people in “Sweethearts,” a Victor Herbert opera, presented by the Senior Glee clubs of Central high school, December 18 and 19. Mrs. Carol Marhoff Pitts, head of the music department, and Miss Floy Smith, acting head of the expression department, directed the performance.

The brilliant comedy lines and appealing music, combined with the clever impersonations and excellent character acting, made this comic opera, somewhat on the Broadway type, one of the cleverest productions the clubs have ever given.

Helen Strom made a very charming and appealing little princess, and Roy Larsen, with his earnest acting and delightfully sympathetic voice, played the gallant prince. Joe Lawrence as Michel, the political spy, with his remarkable presentation of character work, was one of the outstanding features of the opera. The impersonation of Dame Paula, proprietress of the White Goose laundry, was very excellently portrayed by Katherine Bloss. Her six charming daughters added a pleasing comedy background. Gerhardt Dorn as Caniche, the gesticulating Frenchman; Charles Steinbaugh as Slingsby, the foppish Englishman; and Jack Lieben as Von Tromp, the guttural Dutchman, added delicious comedy bits and were also important factors in the unraveling of the plot. Doris Atack as Liane, the chic French milliner, and Harlan Wiles as dashing Lieutenant Karl, made a very handsome pair of schemers.

The choruses from the rousing military song, “On Parade,” to the romantic “Sweetheart” chorus, formed a beautiful atmosphere and an entertaining background.

The stage crew’s co-operation and ability in making the scenery was very much appreciated. The difficult costuming was splendidly accomplished by Oscar Lieben.

The upholding of a standard for music and dramatic departments as well as adding to former prestige was “Sweethearts” gift to Central.

—Katherine Dunaway '26.



Fifth Row: W. Martin, A. Peake, M. Harris, Welty, Shanahan, Cheff, D. Long, G. Davis, Chappell.

Fourth Row: M. Swanson, Atack, D. Secord, F. Wolfe, H. Smetana, McGriff, Redman, Gillespie, Jay.

Third Row: Johnston, Plouzek, Rhodes, Hartnett, H. Hain, Bloss, Foley, Wiebe, Comp, Widner.

Second Row: C. Johnson, R. McGill, B. Smith, Blacker, I. Howe, Rainey, Sailor, R. Walker, S. Koory, Lehmer, Dorcas Jones.

First Row: D. Dunaway, Dale, Zeligson, Rosenblatt, K. Dunaway, Troxell, Ellington, Bell, Rhoden.

The Senior Glee Clubs

Fourth Row: D. Reed, D. Larson, Saunders, W. Kelley, Riekes, Raschke.

Third Row: Shreck, Truesdell, Gerin, Fry, Young, McFarlane, Dowling.

Second Row: Hallquist, Nestor, Lieben, Christensen, Humphreys, Stilphen, Carmichael.

First Row: Buick, T. Rossito, Dorn, C. Edwards, Kiger, Wiles, Lindell, Monroe.

Not in Picture: C. Miller, McMillan.





Fifth Row: Hurwitz, Guild, Wulff, Lucke, Sleeper, Pantall.
 Fourth Row: Reavis, Groves, Kropf, Meager, Wells, K. Allen, R. Evans, M. Glick.
 Third Row: Catherwood, Claassen, Wilinsky, L. Reader, Ryther, J. S. Straub, Wiig,
 E. Murphy, Gombini, Cook, Halsey, Manning, Fowler.
 Second Row: Pounds, Bolker, F. Hunter, F. Simon, Renner, Lillian Robertson, Peters, Niles,
 Koch, Paris, A. Murphy, Wiles, N. Smith.
 First Row: Fletcher, Medders, Robeck, J. Uhlig, Tenenbaum, Gangestad, Weeks, Parsons,
 Rhoy, Rhamey, Leppert.

The Junior Glee Clubs

Fourth Row: R. Wiles, R. Thomson, P. Juckniess, H. Lloyd, H. Pattovina, C. Babcock,
 S. Nesladek, C. Gash.
 Third Row: H. Munson, W. Mace, H. Stafford, C. Tollander, C. Tucker, M. Cackin, A.
 Lucke, N. Woodson, J. Margolin.
 Second Row: M. Goldner, H. Magzamin, D. Alloy, W. Dawson, J. Goldner, R. Adams,
 K. Russell, S. Manoli, H. Levinson.
 First Row: L. Larson, D. Gipson, H. Stewart, J. Trennery, J. Scholle, J. Catalano, R.
 Prohaska, N. Roberts, E. Tyler.





SENIOR ORCHESTRA

The Senior Orchestra

FEW organizations have made more valuable contributions to the activities of the school than the Senior orchestra. Under the careful guidance of Henry G. Cox, whose wide knowledge of the fine points of orchestral direction is known to all, the organization experienced a season of success.

The Senior orchestra enlivened all the greater performances which were offered at Central during the school year. These include the opera, the January senior performance, the Road Show, and finally the senior play. It was in the opera in particular that the splendid renditions of the orchestra were indispensable. The popularity of the performance must be attributed in part to the Senior orchestra which cooperated with the singers in all the acts.

A light delicate touch of restraint and refinement was a notable characteristic of the presentations of this year's orchestra in contrast with those of previous years. The orchestra did its share in arousing enthusiasm among the students during all the mass meetings held throughout the year. The orchestra is easily one of the most important and beneficial activities in the school, for it maintains the highest musical standards.

Clyde Miller, who is also Captain of the Band, and Stanley Shapiro, for four years an orchestra member, provided the orchestra with capable leadership during each of the semesters. The orchestra had a membership of thirty players. Over twenty will return to be among next year's performers.



The Junior Band

Third Row: A. Dunn, H. Evans, Conwell, J. Otte, Altsuler, Fiedler, A. Baker.
 Second Row: Pregge, H. Allen, True, Eastlund.
 First Row: L. Truek, Haspel, W. Moore, Stork, Klein, E. Battles, Hicks, Birkett, Thornton.

The Junior Orchestra

Third Circle: Seewald, Hector Evans, Stewart, D. Smith, McMillan, Heald, Neill, Epstein, Reinsch, Dave Moriarity, Weeks, Levinson, Fair, Riekcs.
 Second Circle: C. McGill, Magzamin, Pickens, Petersen, Poynter, M. Gould, L. Gould, E. Hendersen.
 First Circle: Marrs, Dansky, Lundgren, Saxton.
 Director: Hickox.



The Junior Band and Orchestra

THE Junior Band is an outgrowth of the Girls' Band which was established in Central high school two years ago by Mrs. H. L. Noah. The Junior Orchestra was organized about three years ago when Central's orchestra was divided into senior and junior groups.

Early in this year's school term, Henry Cox, band instructor, carried out his plan of making the Cadet Band into a senior band and the Girls' Band into a junior band. Although Mr. Cox himself was unable to direct the new Junior Band, which now consists of both boys and girls, he found a very good substitute in John Otte. He has succeeded in carrying out the band's purpose, which is to improve the players so that they may be promoted to the Senior Band.

The Junior Band held two elections, one at the beginning of each term. The results of the first election were: President, Gertrude M. True; vice-president, Bessie Haspel; secretary, Hope Allen; librarian, Evelyn Battles. In the second election, another office, that of reporter, was filled by Milton Berkowitz; Ruth McGriff was elected librarian. The other officers held over from the previous semester.

In the election held by the Junior Orchestra, the following officers were chosen: President, Hugh Hickox; secretary, Regna Malone; librarian, Frank Truesdell.

Both of these junior organizations serve to develop players who may be promoted to the senior group.

The Junior Band has not appeared in public this year, but Mr. Otte has been instructing the players by using scale-books and simple band music so that it will be possible to give public performances later.

The Junior Orchestra, which has advanced so that it now uses music which the Senior Orchestra formerly played, planned two concerts—one at North high school and one at South High school. Although these two junior organizations are minor units of Central, they are very necessary in building up the senior groups.

—Gertrude M. True '26.

Coffer-Miller Players



MARTHA MILLER

"The Rivals," which was taken from the play by Richard Sheridan, was given at an evening performance. Mr. Coffer took the part of Bob Acres, Mr. Healy the part of Captain Absolute, and Miss Miller, the role of Mrs. Mallaprop who always used the right word in the wrong place.

A mass meeting was held to boost the plays. Miss Jessie Towne gave an interesting talk on "The Rivals," telling also a few facts about Sheridan's life. Miss Jo von Mansfelde gave a brief humorous sketch of "The Legend of Sleepy Hollow." The performances were very humorous, and the results were successful. According to Principal J. G. Masters, the Coffer-Miller players were some of the best performers ever secured by a January Senior class.

—Anne Carlson '26.

FOR the January Senior class presentation, the Coffer-Miller Players of Chicago gave two comedies, "Sleepy Hollow," and "The Rivals," in the auditorium on January 15.

"Sleepy Hollow," taken from Washington Irving's story, "The Legend of Sleepy Hollow," was given at a matinee performance with Jess Coffer taking the masculine lead of Ichabod Crane, and Martha Miller the feminine lead of Emma Van Winkle, a widow. Both players were very humorous in their parts and kept the audience constantly laughing.



JESS COFFER



Pageant of the Epics

LIVING portraits in the Palace of Time seeming as old tapestries in huge frames; stirring scenes called forth by the epics of the past and present: such was "The Pageant of the Epics," the first big dramatic production of the year.

The theme brought out the gifts of different countries of the world to civilization as shown through their national epics. "The Iliad" from Greece, visualizing Democracy; "The Aeneid" from Rome, showing Law; England's "Beowulf," depicting Social Justice; France's "Song of Roland," outstanding for Chivalry; "The Divine Comedy" of the church with Faith as the chief message; and America's own Neihardt cycle showing the conquest of Nature were the basis of a dramatic score arranged by students.

History, the central figure of the pageant, invited six seekers, a soldier, a statesman, a worker, an artist, an author, and a student to observe how Tradition had given to the Palace of Time pictures of the great gifts to civilization. Two heralds, in questions and answers to each other, disclosed the contribution of each people, and brought to life each epic portrait in order of time. Other characters of the epic appeared and portrayed in dance and drama, the gift announced by the heralds.

The idea for the pageant was primarily that of Miss Mary Parker, instructor in American history. Under the able direction of Miss Dorothy Sprague, expression teacher, the pageant was presented three times: first for the history section of the Nebraska State Teachers' association, second for the pupils of the school, and third for the Father-Daughter banquet.

The costume construction class, the design class, the stage crew, the makeup class, as well as the actors, actresses, and authors all joined forces in putting this pageant on a par with other Central productions. Stately and impressive, it stands out as one of the best entertainments of the year.

—Jane Glennon '26.



Senior Play--"Seventeen"

BY BOOTH TARKINGTON

THE peaceful home of the Baxter's is greatly disturbed by Willie's love affair with Lola Pratt, the Baby Talk Lady, who is visiting May Parcher. Jane, Willie's little sister, aids in stirring up the Baxter family and makes life almost unbearable for the love-sick lad. Mr. Parcher, who is worn to distraction with Lola's visit, gives her a farewell party to be done with her. Before she goes, Willie realizes that his wonderful Baby Talk Lady is lost to him forever.

The play was performed by a very capable cast under the direction of Miss Floy H. Smith, assisted by Miss Dorothy Sprague.

Mr. Baxter	Joseph Lawrence
Jane Baxter	Doris Hosman
Mrs. Baxter	Irene Howe
William Sylvanus Baxter	John Pehle
Johnnie Watson	Rezin Plotz
May Parcher	Josephine Thomas
Lola Pratt	Jean Ellington
Genesis	Henry Moeller
Joe Bullet	James Paxton
Mr. Parcher	Howard Culver
Wally Banks	Edward Brown
George Cooper	Robert Rix
Ethel Boke	Virginia Randall
Mary Brooks	Charlotte Troxell

Guests: Charlotte Troxell, Dorothy Linabery, Gladys McGaffin, Dorothy Parmelee, Irene Reader, Veva Belle Rainey, Helen Robison, Marjorie Williams, Dwight Benbow, Robert Fitch, James Hamilton, Dean Hokanson, Burton Holmes, Harold Thorpe, Sherman Welpton.

Students in charge of the management were under the direction of Henry Moeller. They were Theodore Sanders, assistant manager; George Tunnicliff, Harold Thorpe, and Burton Holmes, properties; Jane Bliss, Nora Perley, Keith Ray, and Carl Sipherd, costumes; Betty Furth, prompter; Sherman Welpton, programs; Elizabeth Jonas, makeup mistress; and James Paxton, publicity.

Sherman Welpton was chairman of the ticket selling committee, and Dave Greenberg had charge of the stage crew. Reservations were handled by Harry Hansen and Leavitt Scofield. The Titians acted as ushers under the direction of Allen Meitzen and Dean Hokanson.

—Doris Secord '26.



The Road Show

MORE glorious than all others, the Twelfth Annual Road Show has left us marveling at its stupendousness! Never before has a Road Show been so worthy, so representative, so spectacular as that of 1926!

"The Minute Men of '26," non-coms obeying the commands of Herbert Senter, offered one of the finest exhibitions of the manual of arms ever presented at Central high school.

The next act disclosed "Central's Premier Prestidigitators." Charles Martin and Robert Thompson completely mystified the audience by causing things to appear and disappear before their eyes in the most marvelous manner.

"Isis," a dance act presented by the Gym club, was the most colorful act of the show. The scene was laid in the temple of Isis. The main features were the sacred Egyptian Astral dance and the Dance of Isis, the latter portrayed by Faye Williams.

The "Trysting Place," a one-act comedy by Booth Tarkington, kept the audience in an exhilarating suspense. Everyone waited breathlessly to see what the outcome would be. The acting of Helen Myers, Jayne Fonda, Charlotte Troxell, Joseph Lawrence, Edward Brown, and Joseph O'Hanlon bordered on the professional.

The "Vanities of 1926" ranked high among the acts. Jean Ellington and Louis Armstrong sang the "Indian Love Call." Then Edward Brown and William Ure, singing to the accompaniment of ukuleles, were called back again and again. A chorus, which sang several popular numbers, added a finishing touch to the act.

The "Philharmonic Four," composed of Louise Schnauber, Phyllis Reiff, Jessie Stirling, and Bettie Zabriskie, played several delightful classical pieces.

The Cadet Officers' club presented the main attraction of the show, "The Drums of Oude," a drama dealing with one of the numerous native uprisings in India. Tense were those moments when Captain McGregor was about to blow up himself and his followers with forty tons of gunpowder in case the natives captured the walls. The two casts that presented the act did so well that it would be impossible to choose which was the better.

George Mickel next played several popular selections upon the xylophone. George surely knows how to "knock on wood." Merwin Tilton then won the applause of the audience with his harmonious whistling.

Then James Hamilton, William Reed, and John Staley performed and excelled in the most difficult of acrobatic stunts.

"Nothing New" was the concluding number of the program. It included soft shoe dancing by Blaine Wahl, a minuet, the Tango, a barn dance, a dance from "The Merry Widow," and the Charleston. It was, in truth, the evolution of dancing.

—Charles Martin '26.

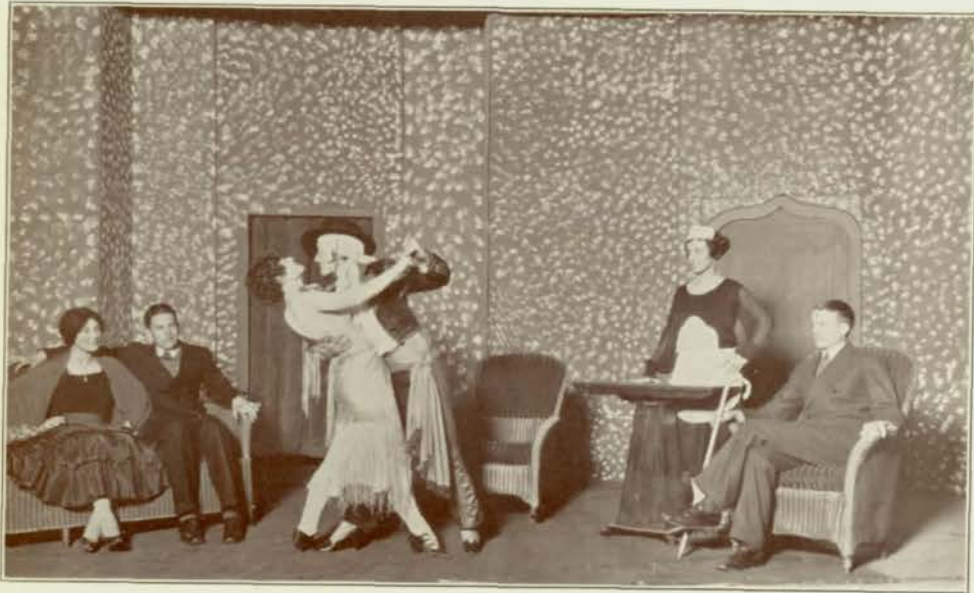

“La Broma”

Comedia en espanol por Ruth Henry

TUESDAY, APRIL 13, AT 2:45 P. M.

Presented by

THE MODERN LANGUAGE DEPARTMENT

in the

CENTRAL HIGH SCHOOL AUDITORIUM

Under the Direction of

ALFONSO REYNA AND MISS PHOEBE JANE HUNT

“MY DAUGHTER should marry.” Such is the constant thought of Don Antonio, a wealthy Spanish gentleman. His daughter, Carmen, heartily disagrees with him on this subject, refusing to marry anyone she does not love.

Don Antonio leaves for the station where he is to meet Don Luis, the son of an old friend, Don Antonio's choice for a son-in-law. Unwilling to have his daughter learn about his plan, Don Antonio decides to introduce Luis as his new secretary.

Carmen, suspecting her father's plot, changes places with her maid and friend Adela. The father, who has poor sight, does not notice the difference in the appearance of the girls when he introduces Don Luis as his secretary.

Luis and Carmen, the maid, are left alone. She asks him some questions about his habits and discovers that they are perfect. The two fall in love with each other and the plot is cleared, but Carmen's happiness is slightly marred when she discovers that Luis knew her identity all the time. The cast follows:

Don Antonio	Luther Munson
Adela	Vivian Krisel
Carmen	Louise Smith
Luis	Richard Woodman
“The Tango”	Girl, Nathalia Field; Boy, Josephine Thomas
“The Spanish Dance”	Girl, Sally Cantania; Boy, Alfia Cantania

—Nathalia Field '27.



“L’Anglais Tel Qu’on le Parle”

Une Comedie

TUESDAY, APRIL 13, AT 2:45 P. M.

Presented by

THE MODERN LANGUAGE DEPARTMENT

in the

CENTRAL HIGH SCHOOL AUDITORIUM

Under the Direction of

THE MISSES ELLA PHELPS, DOROTHY SPRAGUE, AND BESS BOZELL.

TWO elopers, Julien, a young Frenchman, and Betty, an English girl, arrive at a Paris hotel where they are making arrangements to be married. Betty's father follows the culprits to the hotel; but as he can speak no French, and the hotel interpreter can speak only two words of English, "Yes, yes," a serious circumstance occurs when the father shows the policeman and the interpreter Julien's picture. The interpreter leads the policemen to believe that Julien is a criminal. When Julien returns to the hotel he is arrested. The father succeeds in having him freed. Later upon hearing that Julien has been taken into partnership in the bank, the father becomes reconciled and Julien and Betty are married with paternal blessings.

The cast follows:

Betty	Jayne Fonda	Caissiere	Virginia Randall
Julien	Charles Martin	Pere de Betty	Gordon Reece
Interpreter	Ingeborg Neilson	Inspecteur	Harley Moorhead
Garcon	Tom Gannett	Agent de Police	James Paxton

CAFE SCENE:

Danseuse	Lea Rosenblatt
Chanteurs et Charneuses	

Isabel Lehmer, Jack McCluskey, Margaret Wigton, Jack Lieben

Clientele: Helen Robison, Rita Starrett, Marian Clarke, Dorothy Baird, Harriett

Fonda, Jane Bliss, Anne Foucar, Meredith Oakford, Charles Findley, Kenneth

Van Sant, Clark Swanson, "Bud" Christiansen, William Reed, "Bill" Johnson,

Edward Rogers.

Garcons de Cafe	Moorhead Turkey and Sam Caldwell
Regisseru	Gretchen Goulding
Ameublements	Helen D. Peterson
Costumes	Jane Glenmon
Billets	Katherine Allen
Publicite	Sarah Pickard
Louffleur	Heien McChesney

—Nathalia Field '27.



Stage Art

Second Row: Lawrence, Pascal, Glennon, D. Stone, E. Hoenshell, G. Hoenshell, Lyman, Moshier.

First Row: Lorimer, D. Secord, E. Madsen, Wagner, Hussey, M. Fletcher.

Stage Crew

Sitting: J. Cheek, Lindell, Troxell.

Standing: D. Greenberg, Wright, Cackley, Lepicier, B. Egan, D. L. Thompson, H. Jones, Leslie, Mortenson, D. O'Hanlon, J. Carr, D. Moore.





Costume Design and Construction Class

Back: M. Angood, B. Furth, E. Sopher, B. Sutcliffe, L. Jorgensen, M. Pregge, E. Jones, J. Dreibus, M. Jonas, D. May, C. Stockard.

Front: C. Heyn, H. Huffman, M. Eddy, H. Weir, A. Sowell, A. Thorin, R. Evans, J. Zimmerman.

Prize Winning Posters





The Art Department

THE students of the art department, under the direction of Miss Mary Angood, develop both an artistic appreciation and technical skill. Instruction is given in lettering, still life in both water color and charcoal, design and color, costume design, figure work, and commercial art. A student is given an opportunity to apply his knowledge of color and design and to work out original craft problems.

—Helen Weir '26.

Crushed

IT IS the west hall of Central high school, on a Friday morning, any Friday morning. The air is filled with the buzz of talk, and above the din rises Paul Prentiss' voice: "Register! Wee-kee Register!" The long queue before the lunch check stand moves slowly forward but never grows shorter. Students go by anxiously looking for Mr. Brown to open their lockers. The buzz rises and falls.

Not much of a setting for tragedy, is it? Everything seems bright, the air re-sounds with the clatter of slamming locker doors, rattling keys, and the hum of cheerful voices, tho' now and then comes a moan to the gods concerning a history outline, or a physics writeup, or an English assignment, or—or—well, all the various things there are to moan about. But, in the main, the voices are cheerful. *Everything* is cheerful.

And our Hero, is he down-hearted?

He is not.

He is anything but.

It's a nice morning; spring is here, and vacation is coming; tomorrow is Saturday; he has his lessons, and all is well. Or else it is *not* a nice morning, but he is wearing his yellow slicker; he doesn't have his lessons, but that doesn't worry him. And all is well.

He goes up the steps to the building, walks around the lunch line, gets a Register from Paul, goes to his locker, hangs up his hat, takes out his notebook, and looks at the clock.

8:20.

His eyes light up; he closes his locker and wends his way to the second floor, to locker 23XX.

He walks down the hall. In the center is a jostling mass of hurrying people, but on the sides there is a long even row of open lockers, a long line of fluffy, marcelled, up-turned heads, and beside each one a smooth, stacomber, down-turned head. The line alternates regularly, a fluffy head and a smooth head, a fluffy head and another smooth head. He hastens along to 23XX. In his mind's eye he pictures the gap in the line. There is a smooth head at 23XW, and a smooth head at 23XY, but there is a blank at 23XX, and that blank is for him.

He comes to 23XX, steps up and—

The world reels—

There is no blank at 23XX.

A perfectly smooth and stacombed head fills the gap, and the fluffy head is turned up, eyes shining, face smiling—

Shuddering horrors—

So fair—so false.

And so his life is utterly ruined.

—Warren Creel '27.

Gifts in Song

THE LIBRARY

Rustling
 Moving
 Glances here and there
 Whispering
 Writing
 Movements in a chair.
 Reading
 Thinking
 Supposedly of school
 Smiling
 Wondering
 About the newest rule.
 Hurrying
 Scurrying
 Running through a book
 Glancing
 Skimming
 Not a second look.
 Wishing
 Fearing
 That the bell will ring
 Ticking
 Tocking
 Minutes on the wing.
 Shuffling
 Shoving
 Putting matter back
 Squeezing
 Pushing
 Books into the rack.
 Filing
 Talking
 Quickly out the door
 Checking
 Stopping
 In the hall once more.
 —Keith C. Ray.

LOST SKILL

Oh sad the day
 When trembling fingers
 Search the dusty keys
 And find the sweet refrain
 Gone—slipped from their power
 As quickly as a sunset drawn
 Into the night.
 —Virginia Wilcox.

ELFIN

Snow in the moonlight!
 And shadows creeping out
 In weirdest patterns
 Over earth's effulgence. Laughing
 In their childish play, the trees
 Wave crooked fingers through
 The chilly night, and loosen
 Clinging husks from off
 Their stiffened grasp.
 —Virginia Wilcox.

SONG

The rain is over.
 Pearl ear-rings
 Hang from the green
 Listening ears of the leaves.
 Flowers hold diamond drops
 From the sun's mirror.
 The forest path
 Is clean and shining.
 The world waits,
 Scarce breathing,
 For the coming of someone.
 Hush!
 He comes!
 The birds rustle wings in joy.
 The Master comes
 To give his tiny singing pupils
 Another music lesson!
 —Margaret Dailey.

A WILD FLOWER

You flaunt your little banner to the breeze
 A few short hours; then wither, seed, and
 die.
 One day, and gone: but buried treasures
 lie
 Around you, and when spring returns, the
 bees
 Shall see another banner waving here
 And next day find it not.

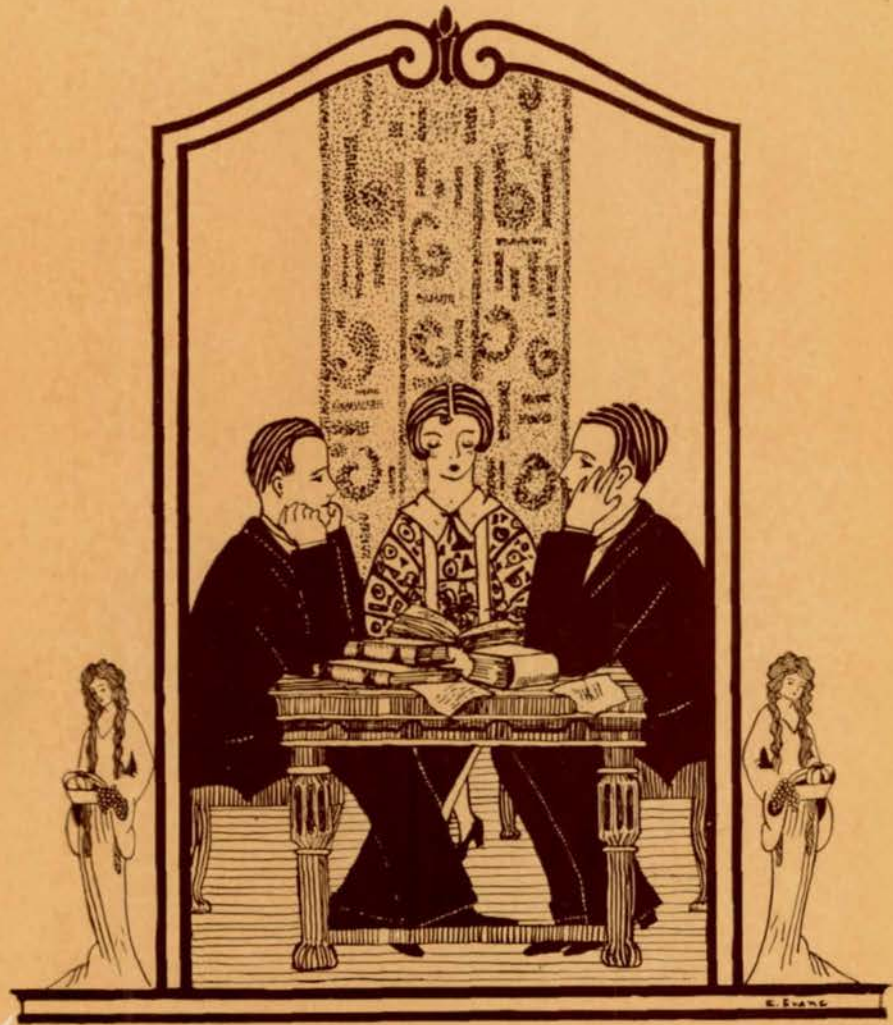

Debate





Second Row: Creel, Dashiell, Dunham.
First Row: Coach Nelson, Mary C. Johnson.

The State Debate Team

ALTHOUGH no championship adorns Central's 1925-26 record, the season was exciting and far from unsuccessful. The team was considered among Central's strongest and always gave its most earnest efforts toward attaining success.

After winning a unanimous decision from South, a very close 2-to-1 verdict was lost to Tech, but the Central speakers fought hard every inch of the way.

Warren Creel, with his keen insight for the fundamental issues of a debate, and Fairfax Dashiell, with his quick thinking both at the rostrum and at the table, were the first and second speakers, respectively. Byron Dunham, Central's 1926 captain, was the only member of last year's champion team to return to Central this season. His quick mastery of all situations arising on the platform, his sound thinking and persuasive delivery earned him the undisputed title of the best debater in the state.

Mary Claire Johnson, the alternate, was of invaluable assistance to the team, and ably captained it in an important debate with Hartington, a district champion and tournament entry.

If their contributions to the school and to themselves, rather than the victory itself, are held in mind as the foremost objects of debate, the debaters had a complete success during this season.

—Fairfax Dashiell '26.



Second Row: Coach Nelson, Brodkey, Dashiell, Creel, Dunham.
 First Row: A. Fellman, Mary C. Johnson, J. Wolf.

Missouri Valley League Debates

PREVIOUS to the state debates, Central entered a dual team in the Missouri Valley High School Debate league, which was formed last year. Although seriously handicapped by a lack of experienced material and a poor start, Central won ten out of fourteen debates and tied for second place in the Missouri Valley league. The question was the same as that of the state league. After losing the first contests to Thomas Jefferson, who won the championship, Central tied a record by winning three successive dual debates, the victims being South, Lincoln, and Abraham Lincoln. In the final clash with Tech, each team won unanimously in its home auditorium. Practice duals with Blair and an independent team from Creighton university resulted in three Central victories and one defeat. This succession of victories can be attributed in large degree to the efforts of the coach, F. D. Nelson, and the co-operation and determination of the members of the team.

Byron Dunham, the only veteran, and a member of last year's state championship team, was a vital factor in the success of the season. His analysis and clear, forceful delivery established his reputation as one of Central's greatest debaters.

Fairfax Dashiell, although this was his first year on the team, proved himself to be a debater of real merit. The ability to think quickly and correctly on his feet made him invaluable to this year's success.

Warren Creel, by his fiery delivery along with occasional banter and bits of humor, also proved himself one of Central's brightest forensic stars. Mary Claire Johnson, the heroine of many an interclass contest, was a mainstay on the school team. Figuring prominently in the most important victories, she stands out as Central's greatest girl debater. Abe Fellman, with his keen eye for fallacies and rapid-fire style of delivery, was one of the best rebuttal speakers in the league. Edward Brodkey's ability to speak smoothly and logically won him a place in most of the debates. Justin Wolf, a sophomore, made an excellent impression with his magnetic personality and diverse assortment of humor, sarcasm, and oratory.

—Fairfax Dashiell '26.



Hallquist

Blaetus

Johnson

Dunham (coach)

Interclass Debate

ONCE more the interclass debate championship honors have passed into the hands of the Senior class. Eager to avenge last year's surprising defeat, the upperclassmen defeated the strong sophomore team by a unanimous decision in the titular clash of the 1925-26 series. Debating on the question, "Resolved, That members of the President's Cabinet should have the right to the floor of Congress," the seniors proved themselves one of the strongest interclass teams in Central's history. The members of the championship team were George Blaetus and Mary Claire Johnson, with Oscar Hallquist, alternate. Byron Dunham coached the victors.

In the first debate the seniors defeated the juniors by a 2-to-1 decision. The junior class speakers, coached by Warren Creel, were Sam Fregger and Abe Fellman, with Elizabeth Halsey, alternate. In the second debate the inexperienced but spirited, freshman team was eliminated by the sophomores, who were represented by one of the best teams the class ever had. The names of the winners are Harold Pollack and Justin Wolf, with Joe West as alternate, while the frosh debaters were Donald White and Paul Prentiss, with Louis Mosher as alternate. Edward Brodkey coached the sophomores, and Fairfax Dashiell the freshmen.

In the final debate the sophomores made a strong bid for victory, but the seniors displayed the remarkable ability that spells championship.

—Fairfax Dashiell '26.



Third Row: MacDonald, Rosenblatt, P. Prentiss, Hallquist, Mosher, Redfield, Bosking, West.
 Second Row: Glennon, Blaetus, Brodkey, A. Fellman, Birge, Woodman, Nelson, Reuben, Fregger.
 First Row: Tenenbaum, Haykin, Dunham, Dashiell, Halsey, L. Rosenblatt, Mary C. Johnson.

The Debate Club

U NDAUNTED by the graduation of most of the debate squad members, the Debate club set out valiantly at the first of the year to put itself and debate at the top notch of Central's activities.

The purpose of the club, as it was planned last year by Verne E. Chatelain, former coach, is to boost debate and to make a real organization with its own duties and activities. It has ushered debate through an unusually successful season and has carried forward all its projects.

The club year started off with an encouraging banquet which was so successful that the members decided to make it an annual affair. This yearly banquet will be held before a critical debate to arouse winning enthusiasm for the event.

Much of the club's success is due to the outstanding leadership of its officers. Byron Dunham, captain of this year's state team, presided over the club's activities during the first semester. Edward Brodkey, vice-president, Elizabeth Halsey, secretary, and Warren Creel, treasurer, were his assistants. Second semester officers were Fairfax Dashiell, president; George Blaetus, vice-president; Justin Wolf, secretary; Paul Prentiss, treasurer; and Fred Gordon, sergeant-at-arms.

With its membership doubled during the year and with a corresponding increase in the interest of the school, the 1926 club has laid a strong foundation for next year's activities.

—Justin Wolf '28.



Radio





KENNETH C. SHIRK
OPERATOR

C. H. THOMPSON
INSTRUCTOR

NORWOOD K. WOERNER
ANNOUNCER

Kall of Central High

KOCH, the "Kall of Central High," was established and operated in 1923 by C. H. Thompson, radio instructor. At this time, the station was operated with a power of 50 watts and was considered the best in the vicinity. During 1924, a remote control line over which Rialto music and organ recitals were broadcast, was established between the Rialto theater and Central. At the present time, however, the station is of the class A type, operating on a wave length of 258 meters with a power of 250 watts.

The programs have been of the highest type of entertainment available. To provide the radio public with such entertainment, a remote control line was constructed between Central and the Schmoller & Mueller Piano Company. The Central Radio club has sponsored the Monday evening programs which have been presented entirely by Central students. Orchestras, recitals, readings, plays, and lectures have been broadcast, and reports of these programs have been received from both coasts, Mexico, and Canada.

The staff, under the supervision of Mr. Thompson, is composed of the chief announcer, Norwood K. Woerner; operator, Kenneth Shirk; engineer, Bert Fox, and assistant engineer, Houston Brown.

—Norwood K. Woerner '26.



The Crystal Palace Studio

“SAY, this is really good music, Joe.”

“I’ll say so.”

“What station is this anyhow, Pittsburgh?”

“This is the announcer. He will tell us.”

“Station KOCH. Know Omaha Central High, broadcasting by remote control from the Crystal Palace Studio. Programs from this studio are under the auspices of the Schmoller & Mueller Piano company, and are played in this auditorium Tuesday nights and Sunday afternoons. These performances, which are held to reveal undiscovered talent and genius, present programs offering the best amateur talent in the city.

“The Crystal Palace Studio, the crystalline hum of KOCH, the nook with the cut-glass lights, and programs that radio fans long for. Our next number will be Beethoven’s *Minuet* rendered on the Steinway by Miss Jean Borglum.”

“Wow, Joe, that makes a fellow feel proud of Central.”

“Whenever the program is from the Crystal Palace Studio, you can just lean back and prepare for an evening of real enjoyment.”

Joe was right. The Crystal Palace Studio is one of Central’s greatest means of service to the outside world for with it the school can contribute pleasure to the people who enjoy music of quality. It gives Central a favorable recognition all over the country as well as an enviable reputation in high school radio circles. The Crystal Palace Studio, thanks to the efforts of C. H. Thompson, is a possession of which Central can truly be proud.

—Fairfax Dashiell '26.

Central Radio History

- MAY, 1923—G. R. announced the opening program of KFCZ, class A, power 50 watts, and wave length of 258 meters. At this time the station was located in 43C before the walls were plastered, the floor laid, or the studio insulated.
- AUGUST, 1923—Experimental license 9XAR obtained by Central radio department. Work over this call has been very successful, reports having been received from England, South Africa, and Australia. This license provides for experimental work any hour of the day on any wave band, and is the best issued by the government.
- MAY, 1924—"Seven Last Words of Christ" broadcast from C. H. S. auditorium by the Senior Glee clubs under the direction of Mrs. Carol Marhoff Pitts.
- AUGUST, 1924—Call of station changed from KFCZ to KOCH, which stands for "Kall of Central High," or "Know Omaha Central High."
- 1924-1925—Arnold Cisler appointed chief announcer and Bert Badgerow, chief engineer. The voice of Omaha Central has been heard in all parts of North America.
- OCTOBER, 1924—Remote control line established between Central and the Rialto theater. Over this line the first pipe organ music was broadcast by George Haupt, organist.
- 1925—Reports received from Havana and Atillia, Cuba, Long Island, Montreal, Quebec, and Phoenix, Ariz.
- APRIL, 6, 1925—Remote control line established with Schmoller & Mueller Music company. Recitals, orchestras, and noted artists were broadcast from there.
- 1925-1926—Norwood K. Woerner appointed chief announcer, with Kenneth Shirk as operator.
- MARCH, 1926—Enos Bacon, former artist at 2LO, London, entertained over Station KOCH.
- 1925-1926—Reports received from Vancouver, B. C.; Gongalis, Tex.; Fresno, Cal., and Portland, Me.
- 1926—Radio club organized.
- 1923-1926—2,000 students appeared on programs broadcast over the station.



Third Row: G. E. Barnhill, C. H. Thompson, Gillespie, Stultz, Lloyd, Dowling, Freeman.
 Second Row: Hallquist, Sayles, Bethune, Doll, Stitt, Swanson, Christensen, Gross, Dorn.
 First Row: Fox, Soskin, Casper, J. F. Woolery, Hackett, Shirk, Brown, Woerner.

The Radio Club

THE Central Radio club was organized on October 16, 1925, for the purpose of promoting interest in radio throughout the school. Men well versed in radio and its application have devoted many evenings with the club instructing, entertaining, and promoting for the good of the school. Monday evening programs over KOCH are sponsored by the entertainment committee of the club.

At the first meeting of the club, Kenneth Shirk was elected president; Waldo Eaton, vice-president; Houston Brown, secretary-treasurer; and Earl Stultz, sergeant-at-arms. At this meeting those members who founded the club were given the opportunity of becoming life members. They are Houston Brown, Ernest Doll, Ray Dowling, Waldo Eaton, Bert Fox, Ralph Gross, Sherman Morgan, Kenneth Shirk, Earl Stultz, and Norwood Woerner. Bert Badgerow, last year's engineer of KOCH, was made an honorary member. There is also a member of honor, Joyce Hackett, the only girl who has taken radio in Central.

In all drives during the year the Central Radio club has gone 100 per cent and otherwise demonstrated its loyalty to the school.

Watch radio grow!

—Norwood K. Woerner '26.



Publications

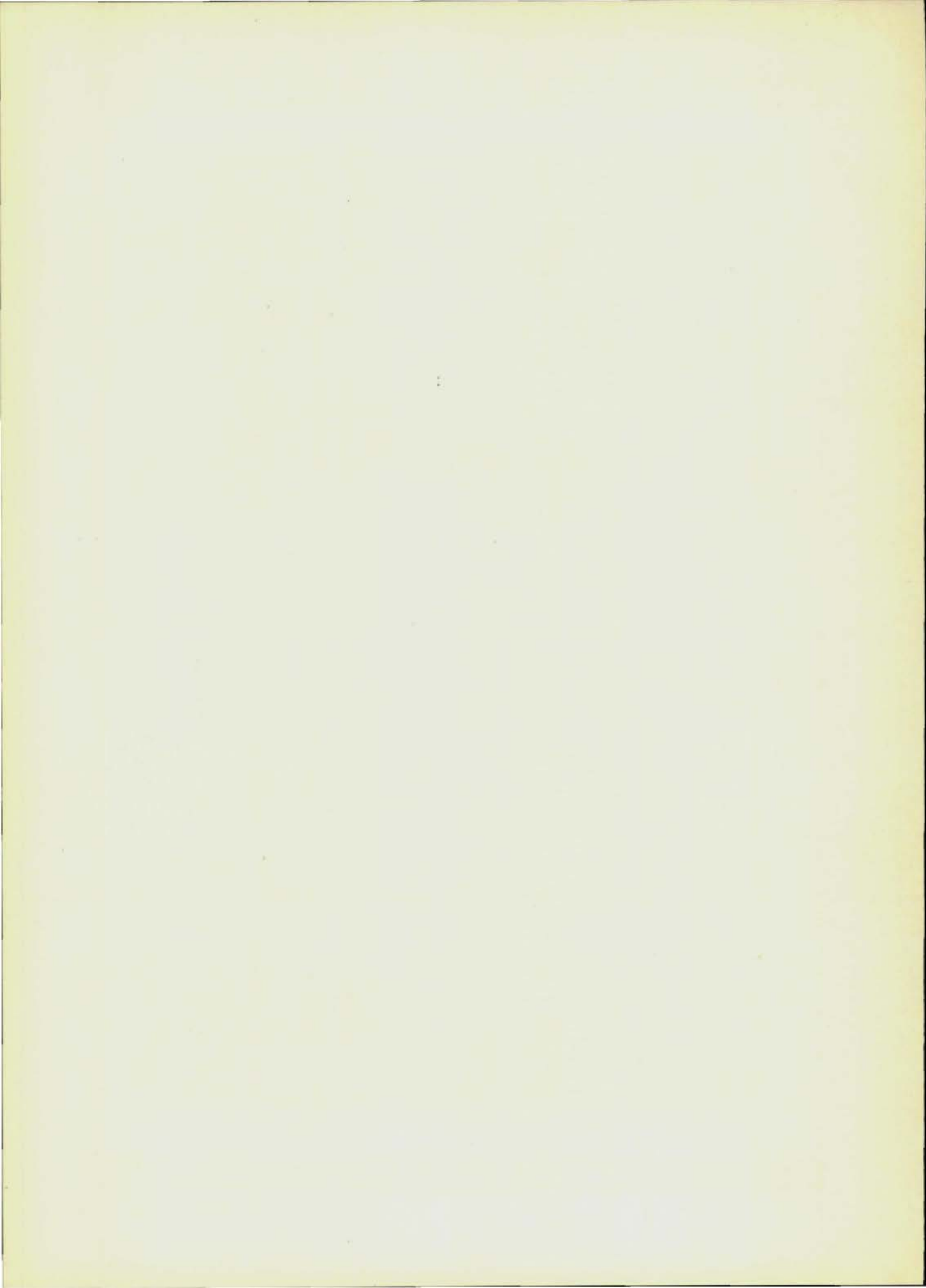



ALICE JOSEPHINE FITCH
EDITOR

CARL FALK
BUSINESS MANAGER

The January O-Book Staff

Fourth Row: C. McGaffin, R. Stitt, D. Schad, A. Romm, A. Carlson.

Second Row: H. Jones, F. Jacobsen, E. Kurtz, C. Falk, M. Stenicka, A. Ayer.

First Row: P. Rockwell, H. Bosking, M. Sawtell, A. Fitch, M. Foley, J. Huntoon, T. Hostettler.



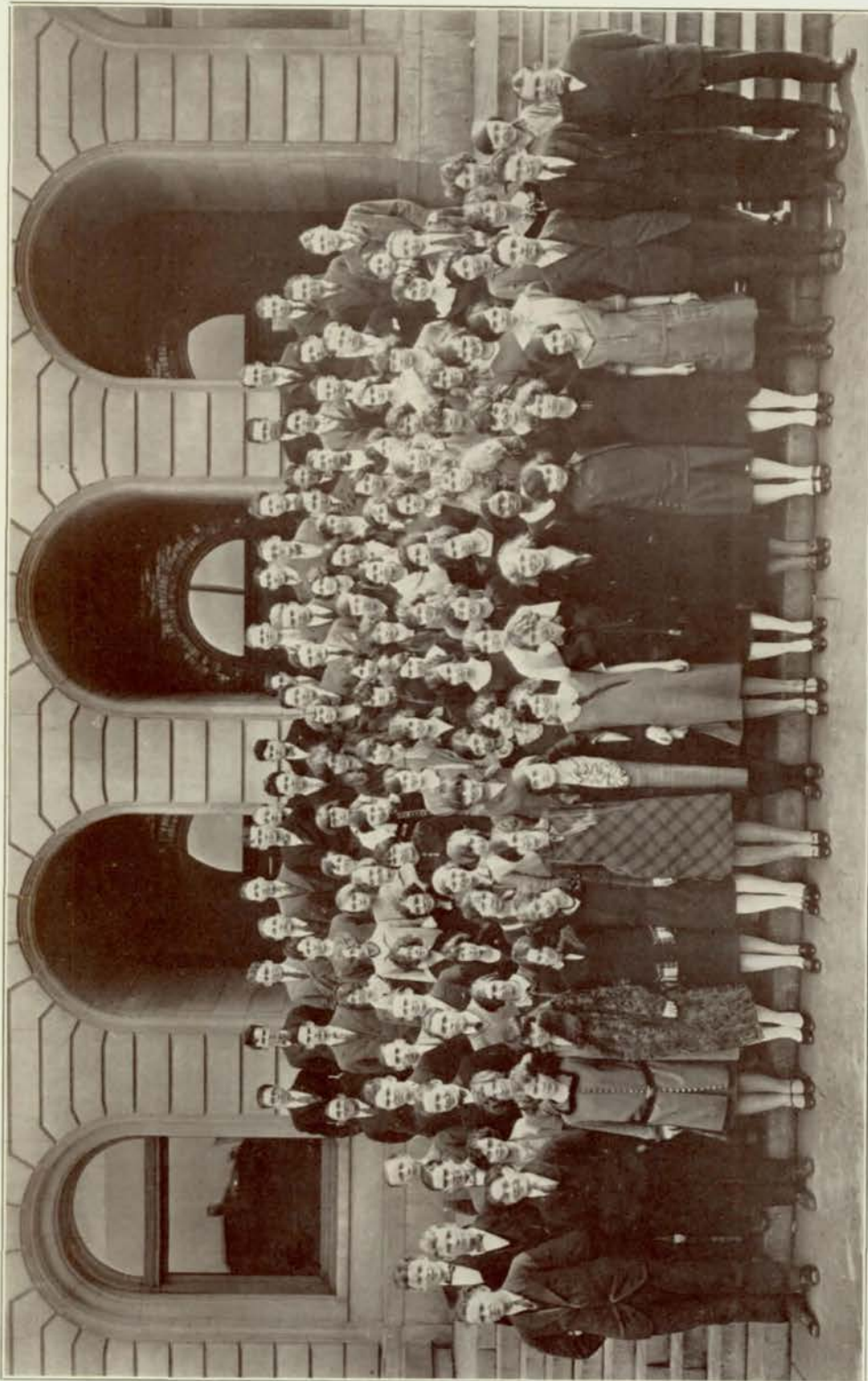

O-BOOK STAFF



MARY CLAIRE JOHNSON
EDITOR-IN-CHIEF

MISS BERTHA NEALE
SPONSOR

KENNETH C. SHIRK
BUSINESS MANAGER

The June O-Book Staff

Third Row: J. Thomas, F. Ackerman, H. Rubenstein, Meitzen, Rix, Sanders, Dunham, Manning.

Second Row: V. Reynolds, Parmelee, Elliott, Wells, Cosmey, L. Thomas*, McNamara, Mills, K. Allen, Thorsen.

First Row: Linsman, Wilcox, B. N. Mathews, Shirk, M. C. Johnson, McChesney, Steyer, C. Mason.

* Succeeded by H. Weir.



June O-Book Staff

Editor-in-Chief	Mary Claire Johnson
Business Manager	Kenneth Croft Shirk
Advertising Manager	Harry H. Rubenstein
Circulation Manager	Carl Sipherd
Associate Editor	Virginia Wilcox
Associate Circulation Manager	Judson Gillespie
Managing Editor	Bernice Elliott
Associate Managing Editor	Frank Ackerman

EDITORIAL STAFF

Activities Editor	Christine Steyer
Senior Writeup Editor	Helen McChesney
Hazel Minkler, Ruth Schwager, Hugo Carroll, Frances Smiley, Elizabeth Waldo, Elizabeth Jonas, Helen Kohn, Claude Mason, Veva Belle Rainey, Oscar Hallquist, Sherman Welpton, C. E. Harris, George Tunnicliff, Ruth Roberts, Lyle Robinson, John Pehle, Addean Bush, Dorcas Jones, Keith Ray, Ruth Pilling, Travilla Thomas, Luella Cannam, Pauline Lehmann, Florence May, Wilbur Jones.	
Senior Class and Prophecy Editor	Dorothy Parmelee
Undergraduates Editor	Elizabeth Mills
William Ure	Edith V. Robins
Faculty Editor	Donald White
Evalyn Pierpoint, Irene Reader, Harley Moorhead, Mary W. Thomas, Lois Horn, Robert E. Johnson, Fred Mackenbrock.	
Organization Editor	Billie N. Mathews
Henry Moeller, Harry Hansen, Emmett Solomon, Rita Starrett, Adah Allen, Nora Perley, Nathalia Field, Sarah Pickard, Helen Huffman, Emily Rutter, Helen Robison, Gerhardt Dorn, Gretchen Standeven, Jean Cote, Helen D. Peterson, Mildred Goosman.	
Military Editor	Robert Rix
Richard Woodman	James Mason
Athletic Editor	Carl Sipherd
Matthew Muxen, Carl Lindell, Clement Clark, Frank Mockler, Henry Glade, Finley McGrew, Ben Cowdery, Ben Stilphen, Howard Culver.	
Girls' Athletic Editor	Katherine Allen
Sue Hall	Elma Gove
Debate Editor	Barbara Evarts
Fairfax Dashiell	
Publications Editor	Justin Wolf
Ruth Willard	Joe Linsman
Fine Arts Editor	Virginia Chamberlin
Katherine Dunaway, Ross Peterson, Gertrude True, Jane Glennon, Doris Secord, Charles Martin, Faye Williams, Nathalia Field.	
Snapshot Editor	Nellie Thorsen
Catherine McNamara	
Marjorie Davis, Virginia Hogle, James Bednar, Alton Harris, Alfred Wadleigh, Marjorie Ackerman, Raymond Lepicier.	
Individual Pictures Editor	Claude Mason
Group Pictures	Allen Meitzen and Dave Greenberg
Honors Editor	Marion Cosmey
Theodore Sanders, Kathryn Indoe, Rezin Plotz, Kenneth Saunders, Doris Secord, Nelson Woodson, Katherine Dunaway.	
Calendar	Tom McCoy
Radio Editor	Norwood Woerner
Art Editor	Helen Weir
Lorraine Thomas	Jeanette Dreibus
Staff Secretary	Vivian Krisel
Type Chairman	Josephine Thomas
David Forman	Martha Horn
Proof and Copy Editor	Martha Andersen
Dorothy Seabrooke	Elaine Leeka
	Miriam Wells
	Tobie Steinberg

ADVERTISING STAFF

Helen Welty, Janie Lehnhoff, Dorothy Pardun, Charlotte Troxell, Betty Furth, Joseph Lawrence, Luther O'Hanlon, James Paxton, Howard Kennedy, Frances Prendergast, Betty Smith, Pauline Lehmann, Harold Thorpe, Justin Wolf, Mitchell Lewis, Earl Lapidus, Dorothy Parmelee, Beulah De Singers, Happy Francis, Richard Woodman, Hershel Soskin.



McChesney, Wells, Ackerman, Chamberlin, Billie N. Mathews.

The Purple and White Handbook

THE Purple and White Handbook, a guide and help to both incoming freshmen and upperclassmen, is a small, compact volume, easily carried in one's pocket and intensely interesting throughout. Its pages are well set up and full of valuable material.

The purpose of the Purple and White Handbook is to form a bond of union among those who desire great things for Central and to furnish an incentive for a greater spirit. The book is very similar to the little information books that are put out by colleges. Every possible question that one might ask on entering Central is anticipated and the answer set down in a clear, concise manner.

Prominent among its features are the sections devoted to Organizations, Athletics, Awards, Activity Points System, and School Songs. Many other sides of school life are also presented.

The handbook was first edited in November, 1924, by the editorial staff of The Weekly Register. The second edition was compiled during the second semester, 1925-1926, with additions and improvements to the first issue.

This year's staff consists of Billie N. Mathews, editor; Miriam Wells, copy reader; Frank Ackerman, Virginia Chamberlin, Helen McChesney, writeup committee; and Achilles Mazzeri, typist.

No one now questions the value of such a book. As a means of information about all sides of school life, it is unexcelled. It now seems firmly established, along with The Weekly Register and the O-Book, as one of Central's publications.

—Virginia Chamberlin '26.



Fourth Row: D. Henry, Wells, M. Miller, N. Thorsen, S. Oakford.
 Third Row: Hallquist, M. C. Johnson, Leeka, F. McGrew, D. Seabrooke, H. Soskin, T. Steinberg.
 Second Row: Mackenbrock, A. Fitch, Prall, P. Lehmann, Kulakofsky, J. Thomas, H. Rubenstein.
 First Row: McChesney, Mills, Elliott, Ackerman, Steyer, J. Linsman, R. Roberts, B. N. Mathews.
 Not in Picture: I. Betts, J. Reeves, T. McCoy.

The Weekly Register Staff--First Semester

EDITORIAL

Managing Editor	Bernice Elliott
City Editor	Christine Steyer
Editorial Writer	Nellie Thorsen
Sport Editor	Frank Ackerman
Copy Reader	Miriam Wells
Cartoonist	Tom McCoy

REPORTORIAL

Alice Fitch	Mary Claire Johnson	Billie Mathews
Joe Linsman	Helen McChesney	Elizabeth Mills
Finley McGrew	Ruth Roberts	Elaine Leeka
Fred Mackenbrock	Dorothy Seabrooke	Oscar Hallquist
		Tobie Steinberg

BUSINESS

Business Manager	Harry Rubenstein
Advertising Manager	Hershel Soskin
Circulation Manager	Seaman Kulakofsky
Staff Secretaries	Josephine Thomas
	Maurice Miller

ADVERTISING SOLICITORS

Inez Betts	Seaman Kulakofsky	Jack Prall	Dexter Henry
Pauline Lehmann	Sam Oakford	Janet Reeves	Joe Huntoon
Instructor in journalism	Hershel Soskin		
Instructor in advertising			Elizabeth White
			Leila Bon



Fourth Row: E. Lapidus, R. Johnson, H. Rubenstein, Macklin, M. Miller, F. Gordon, Plotz, T. McCoy.
 Third Row: T. Thomas, P. Lehmann, V. Chamberlin, Wells, Glennon, Hallquist, De Singers, Willard, Horn.
 Second Row: R. Thomas, S. Rosenstein, E. Francis, O'Rourke, V. B. Rainey, H. Peterson, K. Allen, R. Kaplan, H. Soskin.
 First Row: A. Hamer, D. Saxton, E. Jonas, N. Field, Manning, I. Reader, Perley, Gove, Ziev.
 Not in Picture: Gepson, D. White, P. Prentiss.

The Weekly Register Staff--Second Semester

EDITORIAL

Managing Editor	Ruth Manning
City Editor	Lois Horn
Editorial Writer	Ruth Thomas
Sport Editor	Robert Johnson
Copy Readers	Miriam Wells
Cartoonist	Dorothy Saxton
	Tom McCoy

REPORTORIAL

Katherine Allen	Oscar Hallquist	Irene Reader	Beulah De Singers
Elizabeth Jonas	Sophie Rosenstein		Nathalia Field
Sallie Ann O'Rourke	Hershel Soskin	Jane Glennon	Rezin Plotz
Travilla Thomas	Fred Gordon	Veva Belle Rainey	Ruth Willard
Alice Hamer		Nora Perley	Ruth Ziev

BUSINESS

Business Manager	Pauline Lehmann
Advertising Manager	Virginia Chamberlin
Circulation Manager	Clifford Macklin
Assistant Circulation Managers	Donald White
	Paul Prentiss
Staff Secretaries	Helen Peterson
	Maurice Miller

ADVERTISING SOLICITORS

Elizabeth Francis	Nathalia Field	Earl Lapidus	Ruth Kaplan
Elma Gove	Harry Rubenstein	Beulah De Singers	Ruth Ziev
Instructor in journalism			Elizabeth White
Instructor in advertising			Leila Bon

Publications

THE WEEKLY REGISTER, edited by journalism II pupils, ranks among the best high school papers in the United States.

In the All-American Newspaper contest, conducted by C. I. P. A. at the University of Wisconsin, the paper received first class honor rating for newspapers published in schools of 2,000 or more pupils.

Double honors were won at the Fifth Annual High School Editors' Conference held at the University of Colorado. The awards, given by Sigma Delta Chi, professional journalistic fraternity, were fourth place in the West and fourth place in Division IV.

The Press club, organized by Miss Elizabeth White, journalism instructor, made up of the past and present members of The Weekly Register staff, is for the purpose of bringing interesting speakers to the monthly meetings. Through these talks, Central's journalists have gained valuable knowledge in all phases of the newspaper game.

The Weekly Register is represented in the City Press club, also organized by Miss White in 1924, and composed of representatives of all the high school papers. Its aims are service, friendship, and co-operation.

All school publications, including the O-Book and the Purple and White Handbook, come under the control of the Board of Publications, whose members are J. G. Masters, J. F. Woolery, the Misses Jessie M. Towne, Elizabeth White, Sara Vore Taylor, and Bertha Neale.

—Ruth Willard '26.

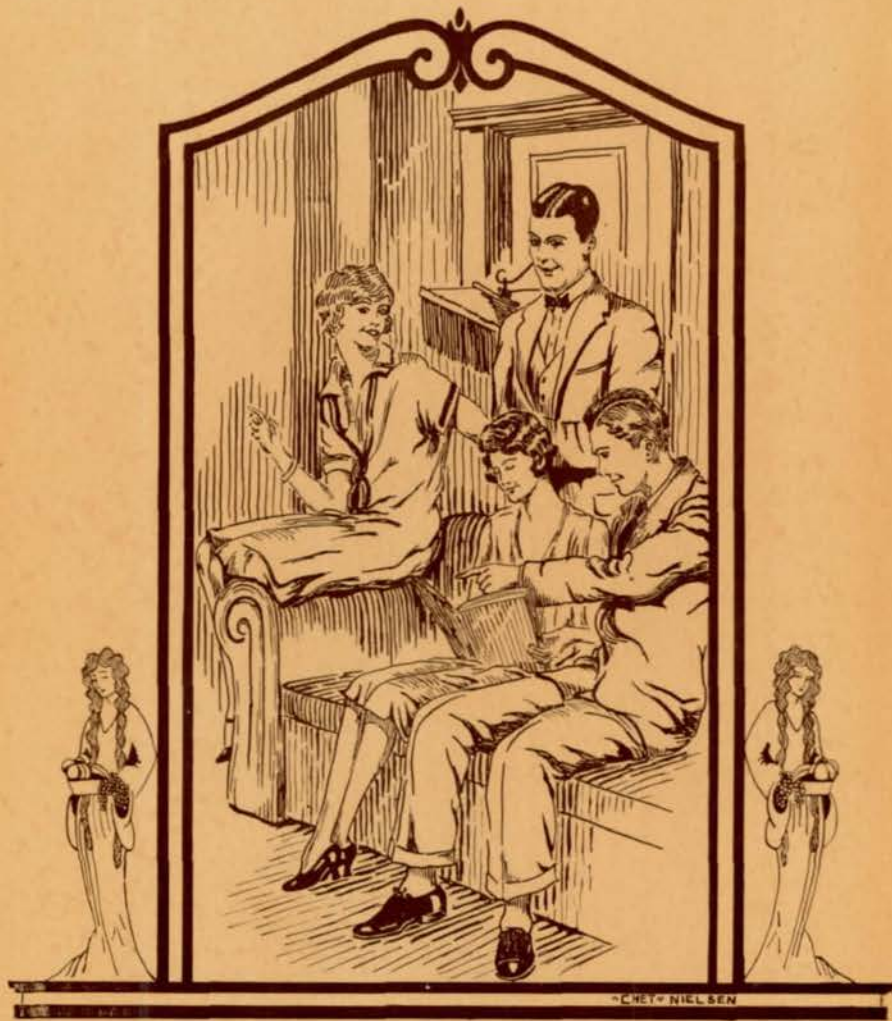

Memories

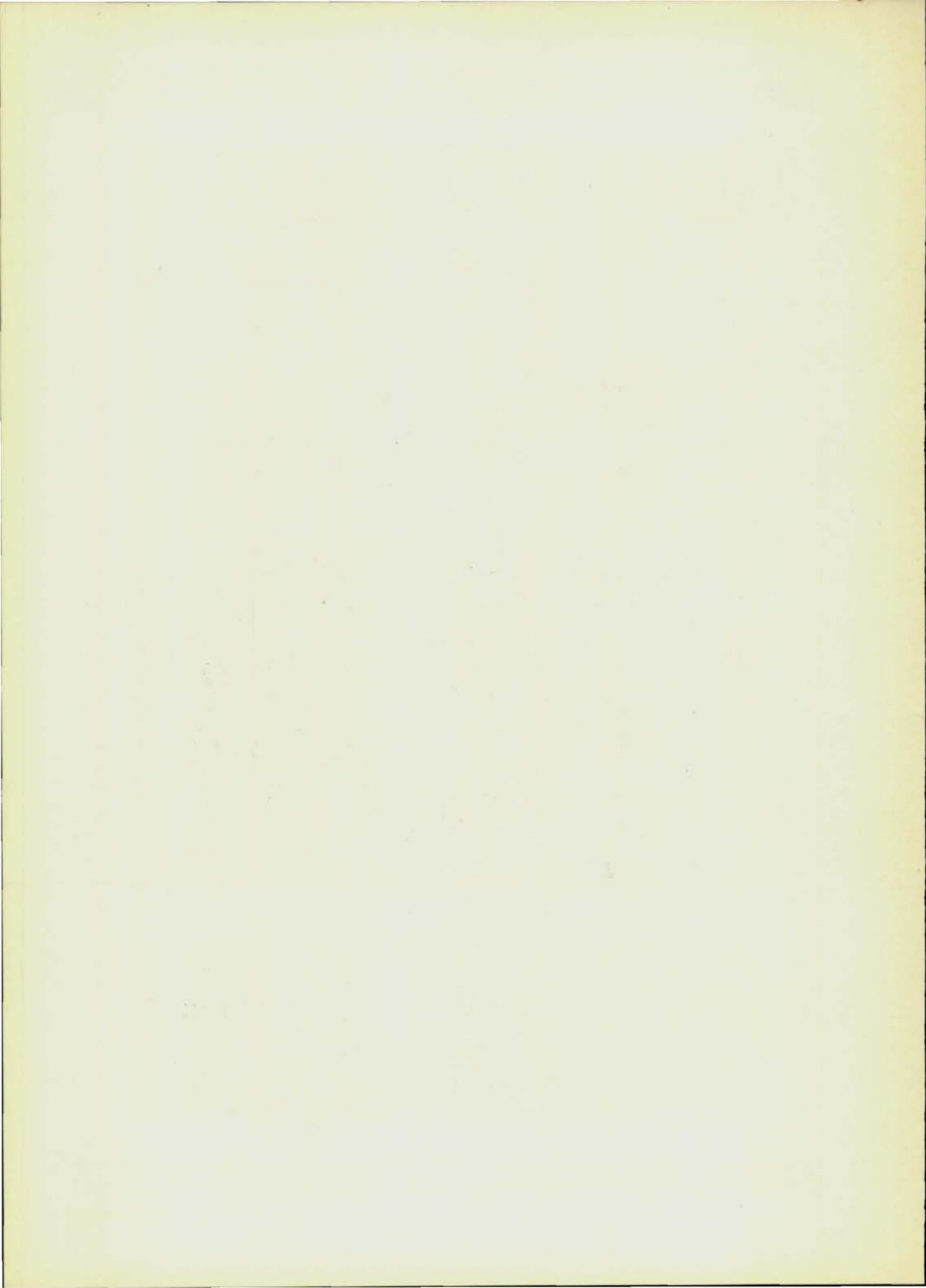

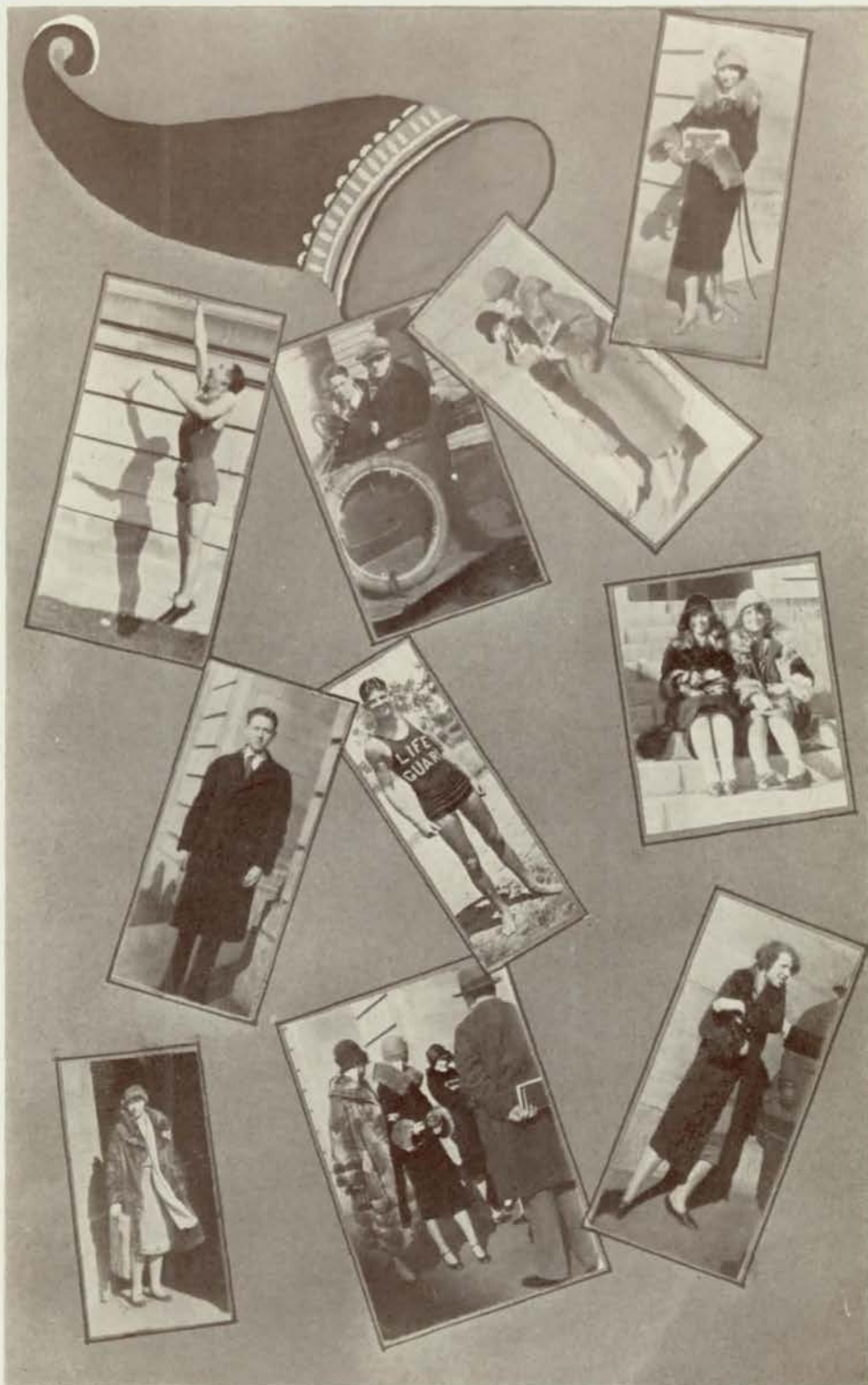

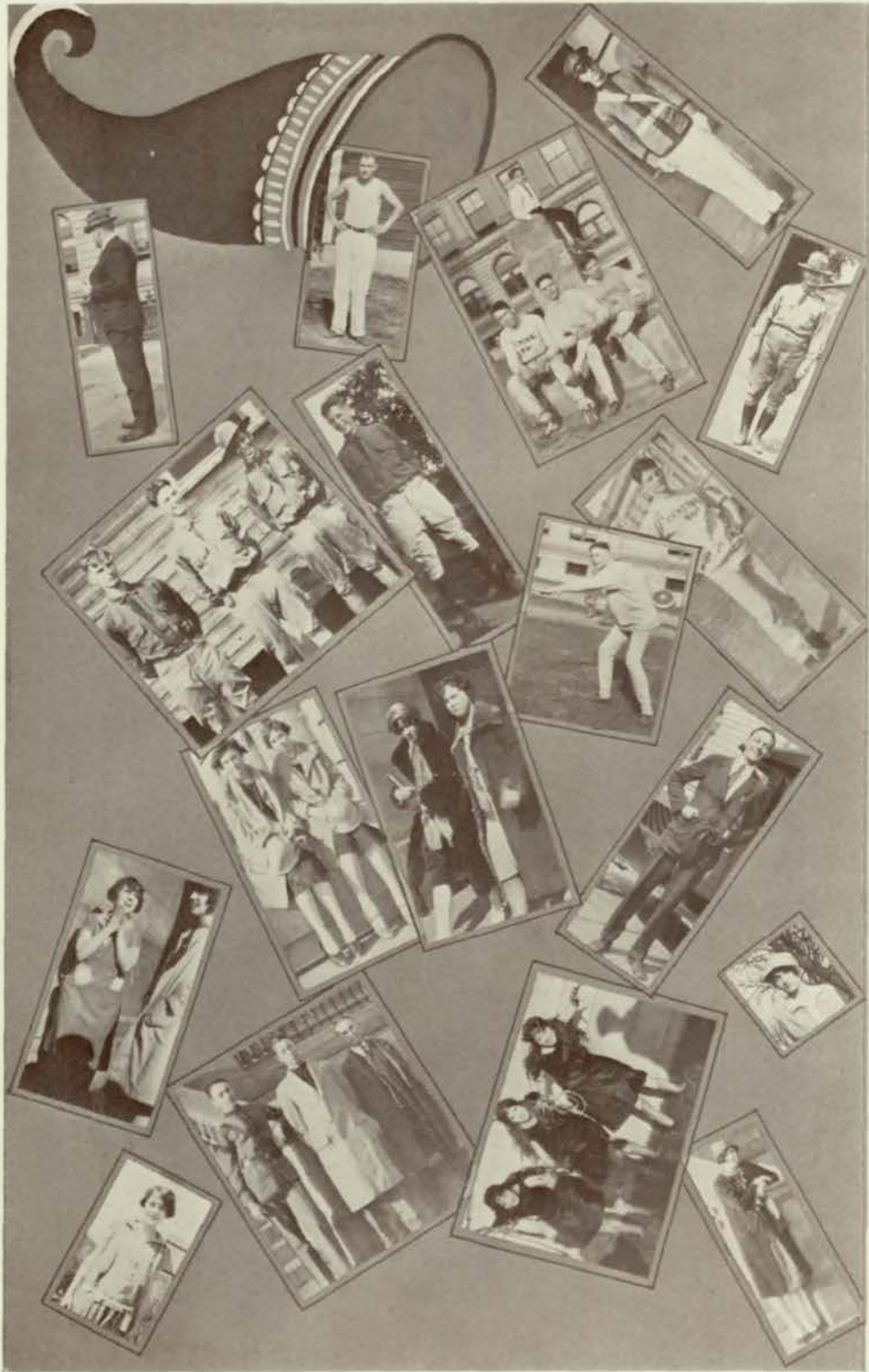



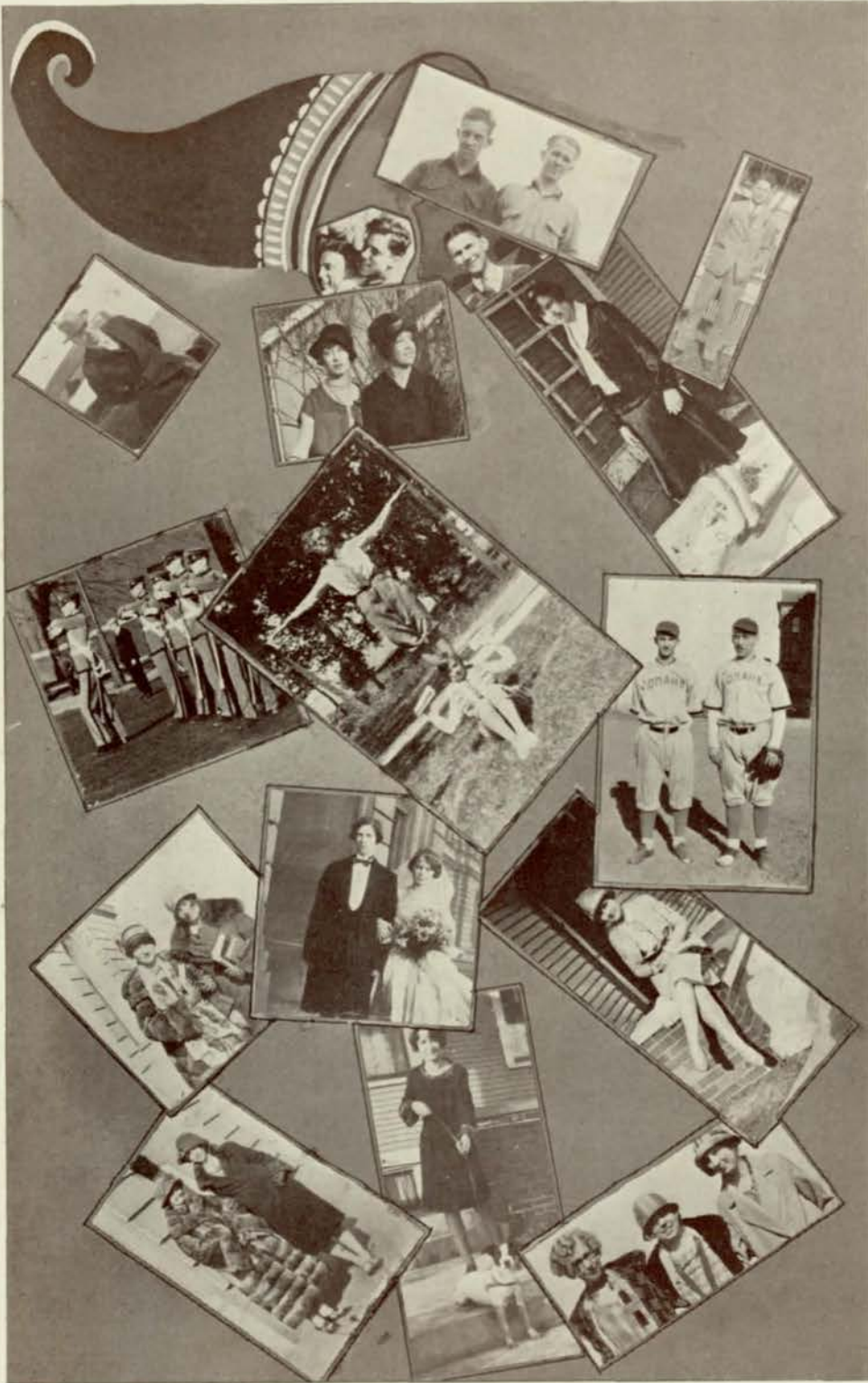





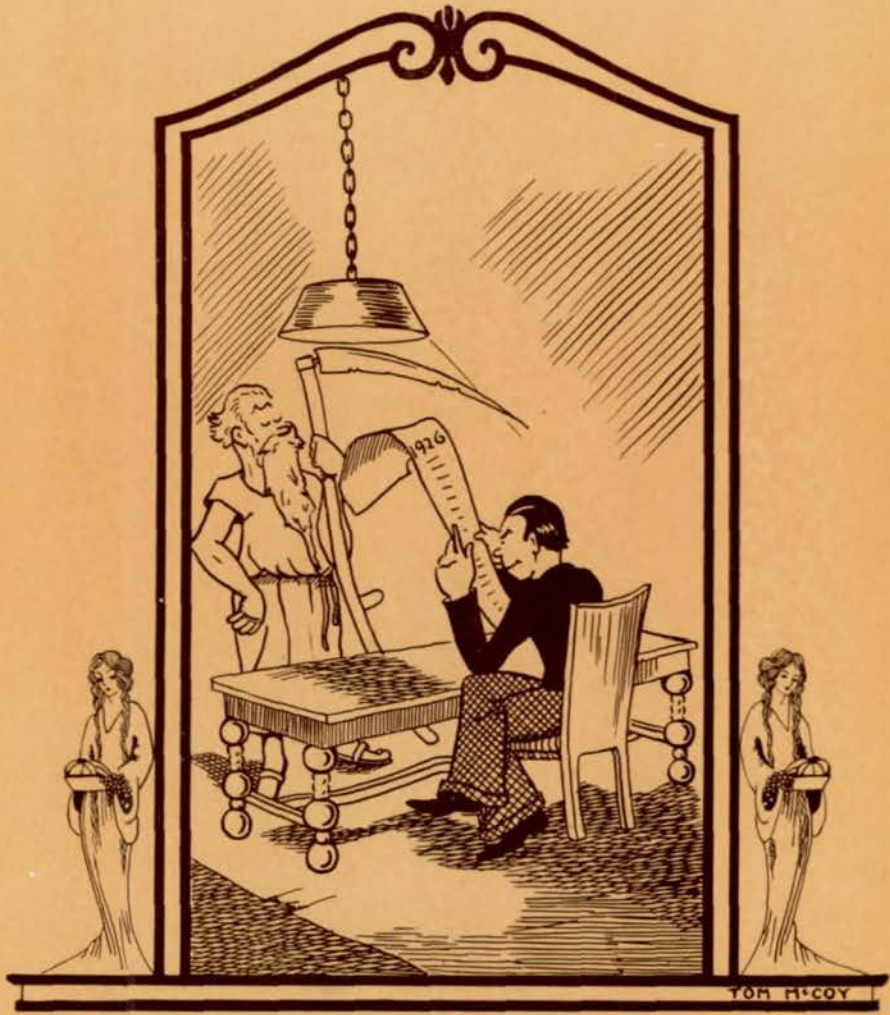

Calendar



SEPTEMBER AND OCTOBER



SCHOOL

SEPT. 1-ABOUT 2000 STUDENTS "ENJOY" RETURNING TO SCHOOL!

SEPT 4 - EVEN AS DARWIN AND COL. BUNGLE, PRINCIPAL MASTERS TRIES TO SOLVE A WEIGHTY PROBLEM

YEA! TWO FIFTY

OH! TWO FIFTY?

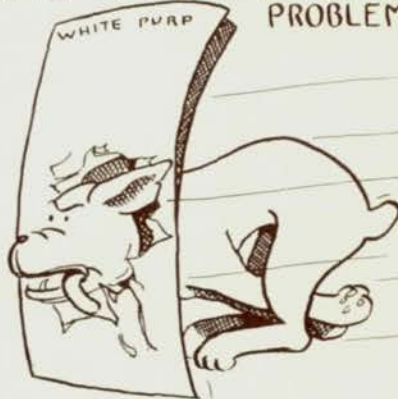

SEPT. 21 - S.A. TICKETS GO ON SALE - CENTRAL STARTS FASTING



SEPT. 4 - ENTER THE WHITE PURP FROM THE WEEKLY REGISTER KENNELS

OCT. 14 STUDENT ASSOCIATION ELECTION - NO FATALITIES



OCT. 2 CORONATION OF FOOTBALL - CENTRAL BEATS FREMONT

OCT 20 - PARENTS AND TEACHERS GO SIX ROUNDS

MCCOY

NOVEMBER AND DECEMBER

NOV. 2 - CENTRAL RISES TO THE OCCASION - EXAMS

NOV. 5 - FOR SOME REASON 'ROTHER, ALL STUDENTS TAKE ADVANTAGE OF VACATION FOR TEACHER'S MEET

NOV. 10 - O-BOOK STAFF CHOSEN

NOV. 20 - CENTRALITES PROVE TO ALL WITHIN TEN MILES WHAT 'PURPLE AND WHITE' MEANS

NOV. 21 CENTRAL DOES NOT BEAT TECH THIS YEAR, BUT WAIT!

DEC. 4 - HEAVY DATE BETWEEN PAPAS AND DAUGHTERS

DEC. 18 CHRISTMAS VACATION COMES

-AND 'NOTHER YEAR BITES TH' DUST-

CLANK

1926

MCCOY

JANUARY AND FEBRUARY



JAN. 18 - CRAMMING,
HOPING, WAITING,
FLUNKING



SENIORS DEPART
TO CONQUER THE
UNIVERSE - YES, YES



FEB 1 - A LAD MUST
MEET A LASS OUT-
SIDE OF CENTRAL'S
HALLS



JAN 22 - SCHOOL WEEK
ENDS ON THURSDAY -
VACATION ON FRIDAY



FEB 11 - RUINING OF
EVERYBODY'S BANK
ROLL-ROAD SHOW
TICKETS ON SALE



FEB 19 - ABRAHAM
LINCOLN LOSES



FEB 11 - VALENTINE
PARTY FOR JUNIOR
HONOR SOCIETY -
CANDY A SWEET S'PRISE
MCCOY-



FEB 12 - SWIMMIN' MEET-
TECH'S FISH MAKE
CENTRAL'S FISH LOOK
'ALL WET'



FEB 26 - GROUP
O-BOOK PICTURES A
COLD PROPOSITION

MARCH AND APRIL



MAR. 1 - MAYBE THEY TOOK AWAY CANDY FOR OUR OWN GOOD BUT - WHO WANTS T'BE GOOD?



MAR. 5-6 - C.O.C. TREATS CENTRAL



SCHOLARSHIP TRYOUTS FOR LINCOLN CONTEST



APR. 9 - SPRING BRINGS MANY A'S - ALSO MANY D'S



APR. 27 - TECH CERTAINLY DOESN'T KNOW HOW TO PLAY BALL



APR. 30 - THE MUSICERS JUGGLE NOTES AT THE STATE MUSIC CONTEST

MAY AND JUNE



MAY 6 - JUNIOR GLEE, CLUBS' AND SENIOR CHORUS' CONCERT



MAY 8 - SCHOLARSHIP CONTEST AT LINCOLN

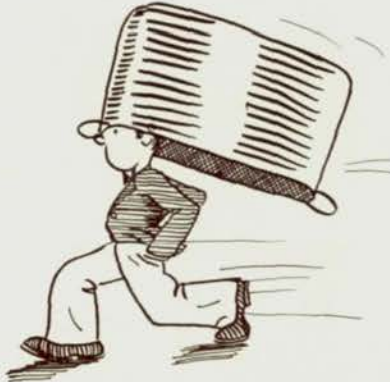

MAY 21-22 - THE GIFT OF THE SENIOR CLASS - "SEVENTEEN"



MAY 28 - HISTORICAL ISSUE OF THE WEEKLY REGISTER



JUNE 1 - CADETS LEAVE FOR CAMP TO GET WET ONCE MORE



JUNE 10 - FINIS!

MCGOY

Honor Roll
of the
O-Book Ad Staff

Howard Kennedy

Helen Welty

Hershel Soskin

Harold Thorpe

Charlotte Troxell

THE above have each obtained over twenty-five dollars worth of advertising, thus gaining the right to have their names placed upon this Ad Staff honor list for 1926. Thanks must also be given to Houston Brown for the service he rendered in assisting the collecting of advertising copy.

HARRY H. RUBENSTEIN

Advertising Manager

O-Book Advertisers

- Adair Rubber Co., tires
 Adelpia Hotel
 J. Porter Allan, advertising novelties
 Andrew Murphy and Son, automobiles
 Aristo Confectionery
 John Bath, florist
 Baker Bros. Engraving
 Bankers Reserve Life
 Baum and Barnes, drugs
 Berryman, C. W., pianist
 Brodegaard Bros., jewelry
 Brown Building
 Candyland, confectionery
 Dr. A. N. Carlson, chiropractor
 Central Market
 Nat Dewell, commercial photographer
 Douglas Printing Co.
 Dundee Sweet Shop
 Eastman Kodak Co., Inc.
 Emerson-Brantingham Co.
 First Trust Co.
 Foster-Barker, insurance
 Fraternity Sweet Shop
 Freling and Steinle, leather goods
 Gould Drug Co.
 Haas Brothers, women's shop
 Hanson Drugs
 Harding Creamery
 Hotel Fontenelle
 Ideal Button and Pleating Co.
 J. L. Jacobson, jewelry
 Gilbert Jaffy's Orchestra
 Irene Johnston, permanent waving
 Kocher Bros., grocers
 Theo. Lieben and Son, costumers
 Ch. H. Mallinson, grocer
 McGraw Electric Co.
 National Accessories, auto supplies
 National Fur and Tanning Co.
 National Roofing Co.
 Nebraska Power Co.
 New England Mutual Life Ins. Co.
 New Palace Confectionery
 Northrup-Jones, buttermilk shop
 Northwest Ready Roofing Co.
 O'Brien-Davis, automobiles
 Omaha and Council Bluffs St. Ry.
 Omaha Trust Co.
 Pantorium, dyers and cleaners
 Paxton & Gallagher Co., wholesalers
 Peacock Beauty Shop
 Peters Trust Co.
 P. F. Petersen Baking Co.
 Randall's Royal Orchestra
 Rinehart-Marsden, photographer
 Roberts Sanitary Dairy
 Rudisell Rubber Co., tires
 Standard Savings and Loan Ass'n.
 State Savings and Loan Assn.
 Dr. E. R. Tarry Sanatorium
 Teddy Bear Cleaners
 Thompson-Belden Co., clothiers
 Tourek Engraving and Printing Co.
 Townsend Sporting Goods Co.
 U. S. National Bank
 University of Omaha, Law school
 Van Sant School of Business
 Paul A. Willsie, caps and gowns
 W. M. Wilson Co., auto supplies
 E. E. Zimmerman, insurance

SERVICE--- exactly rendered

Service at Haas Brothers, embraces more than simply personal contact in meeting its patrons. Here it plays an important part in every activity of the store.

Service to the customer is the guiding factor, in the selection of the merchandise we sell, in its styling, its workmanship, in its mode of display on the sales floor.

Service to the customer, guides us in the pricing of the garment, and then store service here means a courteous, obliging, efficient salesforce who have your interest at heart.

Haas Brothers

"The Shop for Women"

Brown Block

16th and Douglas Sts.

Thompson-Belden

The Smart Bather Wears White

The Jantzen all wool suit in white—\$5.50

Cadet size 70 to 115 pounds

The white aviator cap----- .75

White terry cloth beach robe-----10.95

The correct shoes—black and white

rubber----- 1.25



*"The New Things,
While They're New"*

NIGHT LAW SCHOOL

University of Omaha

A thorough course in four years. 22 capable practicing Omaha lawyers on the faculty.

Downtown Sessions 6:15 to 8 P. M.

School Clothes
and
Fancy Dresses

Both Given the Same Careful
Attention

The Pantorium

Good Cleaners and Dyers
For 28 Years

1515 Jones Street

ATLANTIC 4383

FOR UP TO DATE

JEWELRY

Brodegaard Bros. Co.

ALWAYS.

Sixteenth and Douglas Streets

New Repair Materials For All
Cars And Trucks

W. M. WILSON & CO

"THE HOUSE OF SERVICE"

2046 Farnam Street

Tel. At. 6595

Omaha, Neb.

Congratulating the
Fifty-First Graduating Class
of Central High School

Paul A. Willsie

*Caps-Gowns-Hoods
Choir Robes*

205-7 SOUTH TENTH STREET
OMAHA, NEB.

GOOD LEATHER GOODS
FRELING & STEINLE

Established 1906

TRUNKS

Bags, Suit Cases and Pocket Books
 Order Work and Repairing
 Hartmann Service Station

Telephone 1803 Farnam St.
 Jackson 9273 OMAHA

BEST WISHES

To the Fifty-first Graduation
 Class

Hanson's Drug Store

FIFTIETH AND DODGE STREETS

Butter-Nut
"The Coffee Delicious"

Supplies that final
 test, the required
 essential that decides
 the dinner question.

PAXTON & GALLAGHER CO.

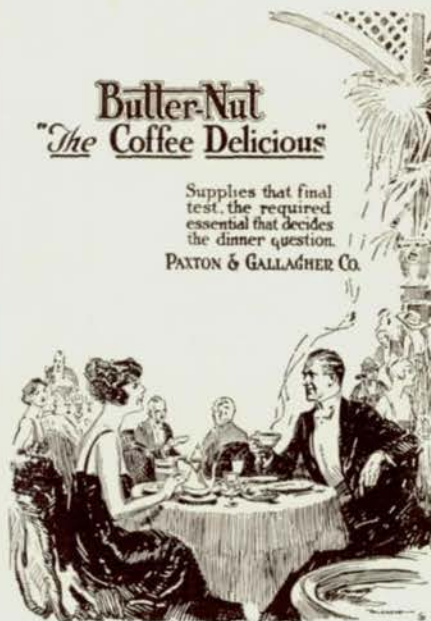

5067

We Are Making Many Attractive
**Raccoon, Muskrat, and
 Caracule Coats**

For the High School and College Miss

National Fur & Tanning Co.

A. C. LOOMIS, Gen. Mgr.
 1814 Farnam Street

*Randall's Royal
Fontenelle Orchestra*



MUSIC SUPREME FOR YOUR PARTIES AND DANCES



Operated
by
EPPLEY
HOTELS
COMPANY

HOTEL
FONTENELLE

Reflecting

THE SPIRIT OF HOSPITALITY

in

OMAHA



*Fine Printing Plates for
High School and College Annuals
Our Service Covers Commercial Art
Ben Day and Process Color Plates
Halftones, Zinc Etchings, Electrotypes*

BAKER BROS. ENGRAVING CO.
12^{AND} HARNEY ST. ~ ~ ~ OMAHA, NEBR.

Peacock
Beauty Parlor

Emma H. Lane, Prop.
PERMANENT WAVING
MARCELLING, FACIAL
And All Branches of Beauty Culture
Call At. 5940 for Appointment
319 Securities Bldg.
MEMBER OF THE NEBR. ASSN OF
COSMETOLOGY

Nat. L. Dewell

COMMERCIAL PHOTOGRAPHER
321 Arthur Building OMAHA
Phone Ja. 3322

*Electricity
is cheapest
in Omaha*

Andrew Murphy & Son, Inc.

Here 56 Years

Chrysler Motor Cars

FOR SPEED, POWER, ECONOMY

AND BEAUTY

Priced \$1,000, up to \$3,900.

14TH AND JACKSON STREET

School and Society Printing
of Every Kind

Phone Jackson 0644



109-11 North 18th St.

We Print the O-Book

**TOWNSEND
SPORTING GOODS
COMPANY**

QUALITY GOODS
at
LOWEST PRICES
Everything in Athletic Supplies
Mail Orders Solicited
Write For Catalog
1309 Farnam St. Jackson 0870

BAUM & BARNES

**Druggists
to
Dundee**

WE DELIVER PROMPTLY
Walnut 6882

Established 1904

CHAS. H. MALLINSON

HOTEL AND RESTAURANT
SUPPLIES
FRESH FRUITS AND VEGETABLES
ALL THE YEAR AROUND
Phone JACKSON 3614
17th and Capitol Ave. OMAHA

HAROLD LLOYD says,

"The thing to do is to start to save something out of whatever you make," and he attributes his success to that very thing.

You can be successful too.
Open an account with \$1.00
and start saving your money.

**State Savings
& Loan Association**

S. W. Corner 19th and Douglas Sts.

Street Car Service is The Hub of Prosperity

Of all means of local transportation, the street car has demonstrated the capacity to move the largest number of persons with the greatest speed, at the lowest cost. It not only performs this fundamental service to the community, but it gives back most of what it earns, for no other industry pays out as much in wages, in proportion to its total earnings.

Directly, your street car company supports commercial prosperity. Indirectly it develops business for other industries. It improves the life of the community, it permits quick, comfortable and economical movement of large masses of the population.

It deserves your patronage and support.

Omaha & Council Bluffs Street Railway Company

ROBERTS MILK

KEEPS BETTER

Because it is

BETTER PASTEURIZED

**ROBERTS SANITARY
DAIRY**

Ha. 2226

ARISTO

Omaha's Most Popular
Confectionery

DAINTY LUNCHEONS
REFRESHMENTS

California and 33rd Streets

Harney 5467

**BROWN
BUILDING**

16th and Douglas Streets

MRS. H. R. NELSON, Manager

Theodore Lieben & Son

Theatrical and
Masquerade Costumes

COSTUMES FOR AMATEUR
THEATRICALS AND FANCY
DRESS PARTIES

Tel. Ja. 4115

A GREAT FINANCIAL POWER

In the great wealth-producing region of the middle west The Bankers Reserve Life Company was organized 30 years ago and is now operating in 41 states. Its success attests the value of its policy contracts, which protect family and estate, providing funds which make sure the education of the children.

Business in force, over \$105,000,000.00.

ASK FOR A COPY OF OUR MAGAZINE

The Bankers Reserve Life Company

R. L. ROBISON, President

W. G. PRESTON, Vice-President

R. C. WAGNER, Sec'y-Treas.

Over Seventeen Millions of Assets

HOME OFFICE, OMAHA, NEBRASKA

Van Sant School of Business

Established thirty-five years ago. Day and Evening Schools.

CO-EDUCATIONAL

Offers courses varying in length from forty-eight to four weeks. Arranges for employment for those desiring to lessen living expenses.

OMAHA

205 South 19th Street

Phones: Ja. 5890
Wa. 4298

J. PORTER ALLAN

CLUB AND SCHOOL EMBLEMS
AND STATIONERY

Omaha

Compliments

OF

U. S. National Bank

OMAHA, NEBR.

After the Dance

Fraternity Sweet Shop

CANDIES - ICE CREAM

LUNCHEONS

Fortieth and Farnam Streets

Ha. 3280

Open till 2:00 A. M. Auto Service

JOHN H. BATH

The Careful Florist

Phone JACKSON 1906

1804 FARNAM ST. OMAHA

VULCANIZING

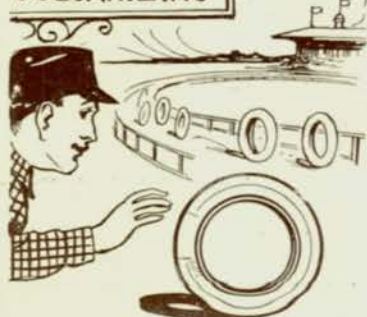

WE SEND MANY A TIRE ROLLING

on the road again that the owner had ruefully regarded as fit only for scrapping until he heard of us and our fine vulcanizing work. When he saw how perfectly we had restored his tire's serviceability our price seemed to be very small for the service rendered. It certainly is when compared with the price of a new tire.

ADAIR RUBBER CO.

2002 Harney Street
OMAHA, NEBR.

HEALTH - the Greatest - WEALTH

It is necessary that you have a Healthy Brain and a Physically Perfect Body to have a Clear Thinking Mind to make a success.

TO CURE DISEASE—REMOVE THE CAUSE

Pressure on spinal nerves interferes with proper distribution of vital life currents, resulting in disease. In 95% of patients the cause of their diseases can be found at misplaced vertebrae, interfering with proper distribution of life.

Chiropractic adjustments replace the vertebrae to normal position and Health returns.

Be 100% perfect to meet life's battle with continued success.

Spinal curvature corrected. Telephone AT. 9747 or KE. 3582 for appointment and consultation.

DR. A. N. CARLSON, Chiropractor

1805 HARNEY ST.

BOYLES COLLEGE BLDG.

OMAHA, NEBR.

CONGRATULATIONS

Class of '26

Gould Drug Co.

Forty-ninth and Dodge Streets

Tourek Engraving Company

ENGRAVERS - PRINTERS

EMBOSSERS

1449-51 South 13th Street

OMAHA, NEB.

OUR BEST WISHES TO
THE FIFTY-FIRST
GRADUATING CLASS
OF Good Old Central

from



1101 Jackson Street

ROOFS

NORTHWEST

READY ROOFING CO.

3122 Leavenworth Street

Phone Ha. 2574 Omaha, Neb.

IDEAL BUTTON AND PLEATING CO.

PLEATING—All latest models. BUTTONS—Stylish shapes and sizes.

HEMSTITCHING AND PICOT EDGING

EMBROIDERING AND BEADING

Pennants, Arm Bands, Sweater and Chevron Work

300-315 Brown Building

Corner 16th and Douglas Sts.

Opposite Brandeis Stores

Telephone Jackson 1936

*Thanking the Fifty-first
Graduating Class
for their Patronage*

RINEHART-MARSDEN

Photographs

300-302 South Eighteenth Street

OMAHA

NEVER BE IN DOUBT
TEDDY BEAR

Cleaners and Dyers

"Not the largest, but the best"

112 North 18th St.

Phone Jackson 1578

WE SERVE SPECIAL APPETIZING
CHICKEN DINNERS

In Our Dining Room

The Adelpia

FIREPROOF

836 Park Avenue

Phone Harney 0345

OMAHA

RADIOLA

THE FINEST IN RADIO

\$15 to \$575

For Sale Wherever
You See This Sign



The **MCGRAW** *Co.*

Sioux City Omaha St. Louis



Congratulations

to

Central High School

on its

Fiftieth Anniversary

Northrup-Jones
COMPANY

TWO STORES

309 So. 16th St., Farnam & 36th St.

COMPLIMENTS OF
GILBERT JAFFEY'S
BRANDEIS RESTAURANT
ORCHESTRA

PETERS TRUST COMPANY NATIONAL BANK SERVICE

Alice Davis

Cecil Wells

BERRYMAN

PIANO - HARMONY
COMPOSITION

Special summer classes to
August 1st.

Studio 400 Barker Bldg.
Phone Walnut 3811

Eastman Kodak Stores, Inc.

419 South 16th St.

KODAKS

Amateur Supplies and Finishing

Greeting Cards For All Occasions
Gifts and Novelties
Frames Pictures and Mottoes

Compliments

of

Dr. E. R. Tarry Sanitorium

Peters Trust Bldg. Omaha, Neb.

Auto Supplies
Replacements
Parts

Electrical
Apparatus
Radio

National Accessories, Inc.

"Everything for the Auto"

Phone Atlantic 5524
2051 Farnam Street
OMAHA, NEBR.

"Roofs of Distinction"

NATIONAL ROOFING CO., Inc.

Established 1878

ROOFING AND WATERPROOFING CONTRACTORS

Jobbers of Roofing Materials

PAXTON BLOCK

OMAHA

OMAHA

COUNCIL BLUFFS

SIoux CITY

SIoux FALLS

LEE CORD TIRES

Are
15% Oversize
And Have Two Extra Plies
USE OUR SERVICE STATION

Rudisell

RUBBER COMPANY

1709 St. Mary's Ave.

Phone At. 8808

Central Markets

(INCORPORATED)

Wholesale and Retail

*EVERYTHING FOR THE
TABLE*

OMAHA'S LARGEST MARKETS

1608-10-12 Harney Street

Phone ATlantic 7175

111 SOUTH 16th STREET

Phone ATlantic 5490

Compliments

of

First Trust Company

of

Omaha

Dodge Bros.

Motor Cars



An Emblem of Satisfaction
DEPENDABILITY

COMFORT AND

DISTINCTION

O'Brien-Davis Auto Co.

Harney St. At 28th

HARDING'S QUALITY FOOD PRODUCTS

Harding's

The Cream of All

Ice Cream

WEDGWOOD
EVAPORATED MILK

WEDGWOOD BUTTER
WEDGWOOD EGGS

"IF IT IS WORTH ANYTHING—HAVE IT INSURED"

Foster Barker Co.

207 South 19th Street

Jackson 3511

EVERYTHING IN JEWELRY
WATCHES AND
GRADUATION GIFTS

Repair all kinds of Jewelry and
Watches

Cash paid for Gold and Silver

J. L. JACOBSON CO.

636 World-Herald Bldg.

CONGRATULATIONS

To the Fifty-first Graduating
Class

Dundee
SWEET SHOP

"The Garden of Tasty Dainties"
Fiftieth and Dodge Streets

KOCHER BROTHERS

Quality Foods

Dependable Service

Phone HA. 0613

3564 Farnam St.

CONGRATULATIONS

Fifty-first Senior Class of
Central High

**P. F. PETERSEN BAKING
COMPANY**

Bakers of

PETER PAN

BREAD—CAKE

SAFE INVESTMENTS

THE OMAHA TRUST COMPANY

OMAHA, NEBRASKA



1715 Douglas

At. 9701

Buy your Life Insurance while
you are young.

In a few years you'll say
"Thanks for the Buggy Ride"

NOBLE and NOBLE, General Agents

**New England Mutual Life
Insurance Co.**



Semi-boyish bobs are improved
with proper permanents. Let me tell
you a secret about these clever look-
ing semi-boyish bobs you see about
town—Nine out of ten of them go to

Irene Johnson
278 AQUILA COURT

for they know Miss Johnson to be
not only an experienced operator but
a very courteous one as well.

For appointment call At. 9166.

CANDYLAND

16TH AND FARNAM STREETS

Invites you to try their

TASTY FRENCH PASTRY

A new line to fit the other

TEMPTING, WHOLESOME GOODIES SERVED.

CANDIES, SODAS, ICE CREAM, LUNCHESES

ALL PURE

ALL GOOD

Crystal Candy Co.

16th and Capitol Ave.

LATER IN LIFE

You will thank your parents
for starting an Endowment Policy while you were young

A SIXTEENER WILL FIX IT FOR YOU

REED ZIMMERMAN

of E. E. Zimmerman & Son

NEW YORK LIFE INSURANCE COMPANY

337 Omaha National Bank Bldg.

ATLANTIC 0937

COMPLIMENTS

OF

A FRIEND

"Pete's Place"

The New Palace

24th and Davenport

22 Booths Auto Service

FANCY LUNCHEES

HOME MADE CANDIES

ICE CREAM

THANK YOU

THE O-Book staff of 1926 wishes to thank the advertisers in the preceding pages for their aid in making this book possible.

We sincerely hope that all the advertisements will be read by the possessor of this annual, and that this may be the source of a strong friendship between the O-Book advertisers and friends of Central High school.



Signatures

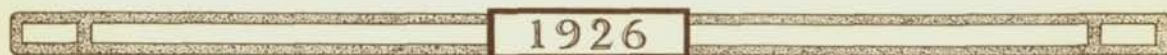



Signatures

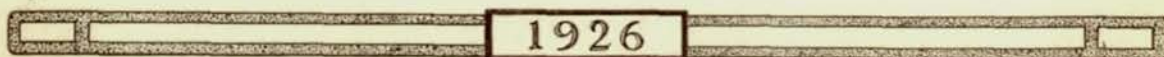



Signatures

