

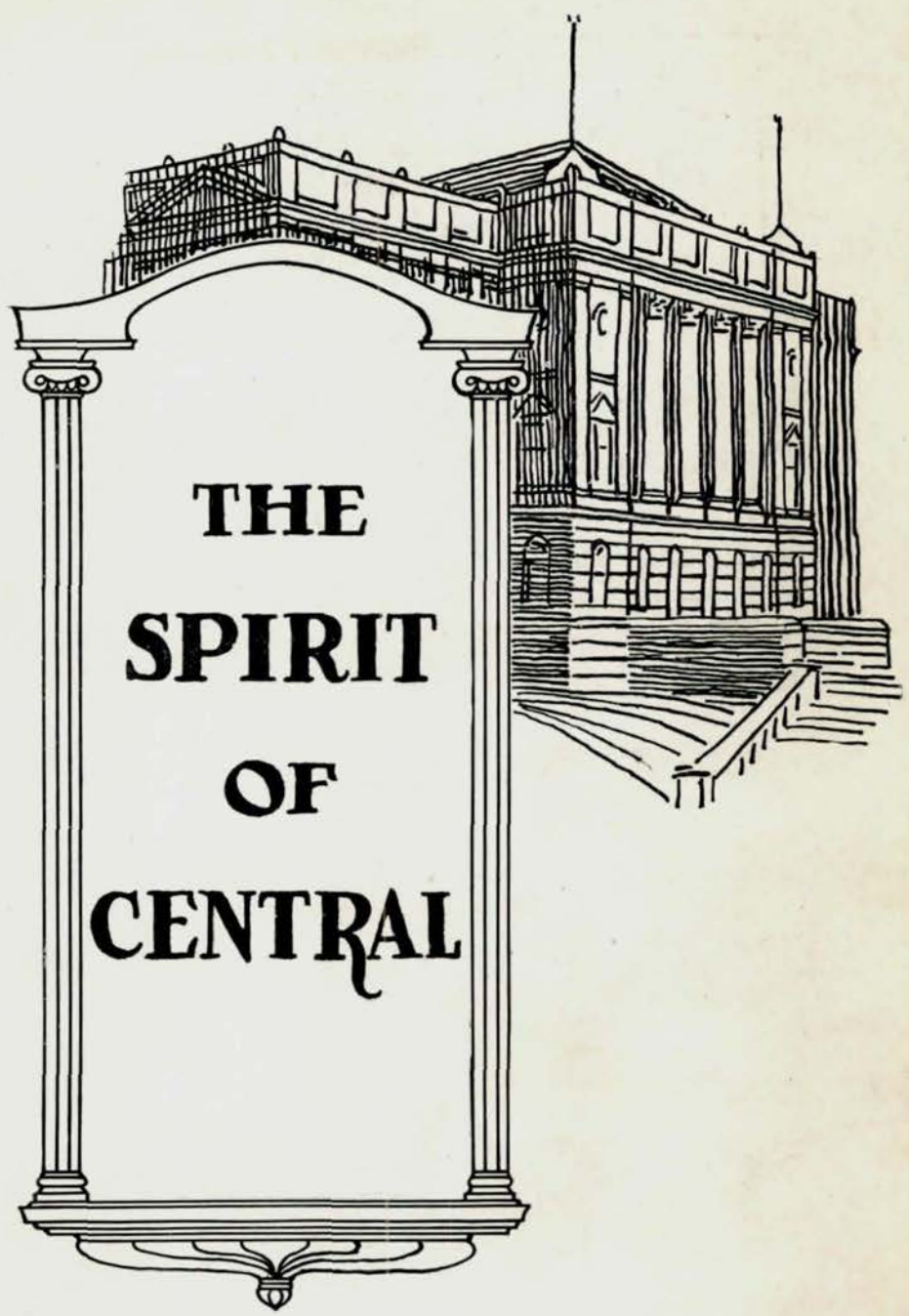

Return  
to  
Douglas

**THE  
SPIRIT  
OF  
CENTRAL**

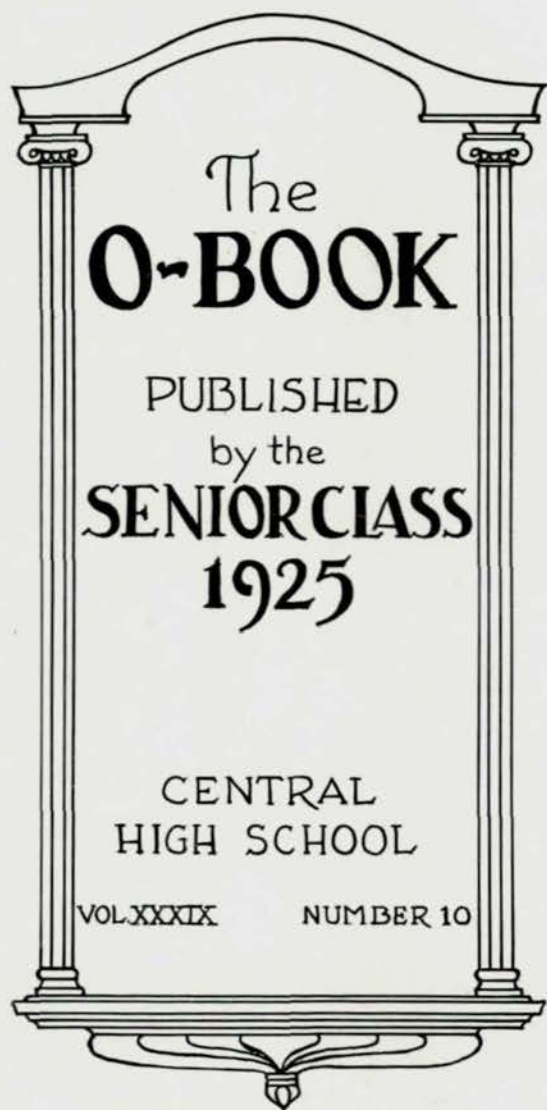



The  
**O-BOOK**

PUBLISHED  
by the  
**SENIOR CLASS**  
**1925**

CENTRAL  
HIGH SCHOOL

VOL. XXXIX

NUMBER 10



## STAFF

EDITOR-IN-CHIEF

**Beverly Manning**

ASSOCIATE EDITOR

**Jean Borglum**

BUSINESS MANAGER

**George Gillen**

ADV. MANAGER

**Albert Shrier**

CIR. MANAGER

**Edwin Bigford**



## FOREWORD

We of the  
fiftieth class to  
graduate from  
Central High  
School leave  
this annual to  
bear testimony  
of our endeavors  
to carry out  
the ideals and to  
live up to the  
traditions of  
Central High  
School.



## DEDICATION

To former and to present Centralites and to Centralites at heart, by whose ideas of true sportsmanship and aims of high scholastic standing Central High School has grown to be the institution that it is, we respectfully dedicate this annual.



## CONTENTS

Administration  
Classes  
Honor Societies  
Military  
Athletics  
Organizations  
Fine Arts  
Debate  
Radio  
Publications  
Honors  
Snapshots  
Calendar



THE O BOOK



1 9 2 5

**THE O BOOK**



**1 9 2 5**

THE O BOOK

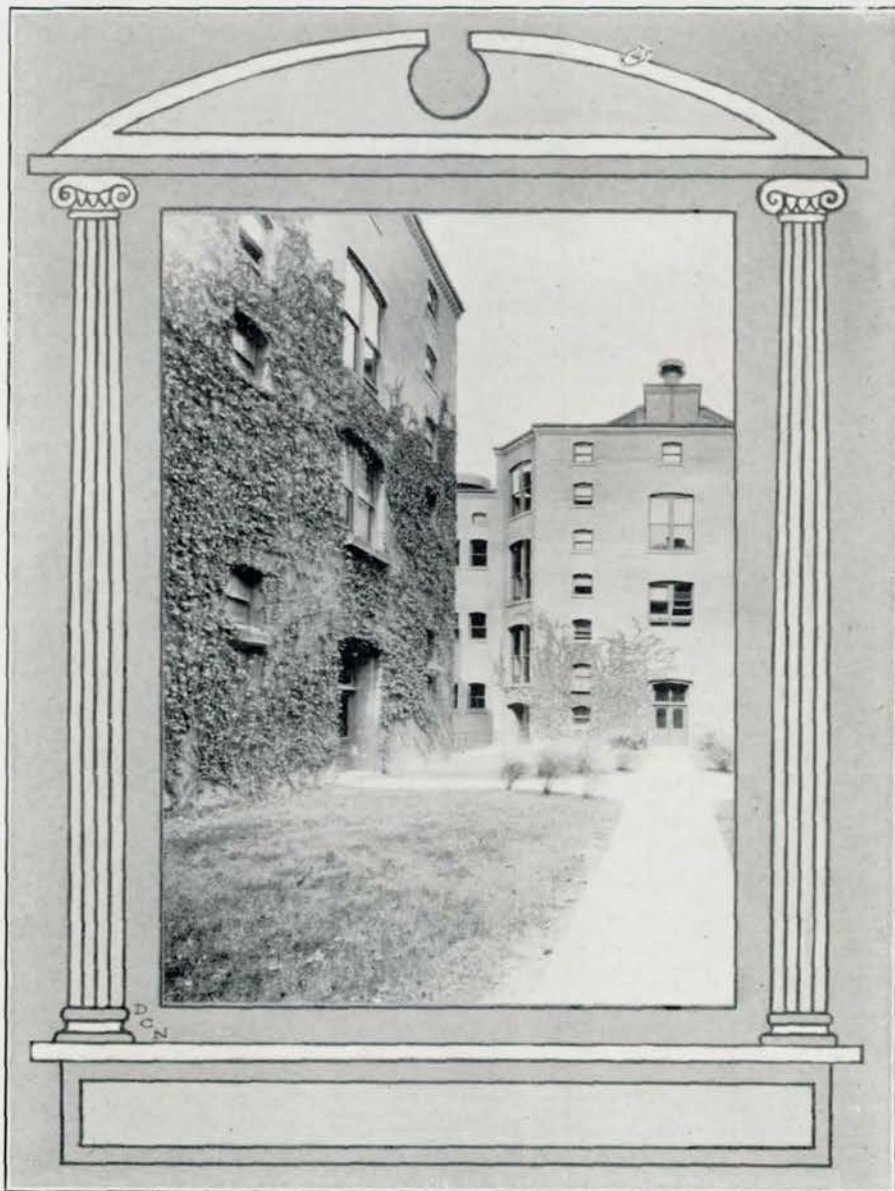

1 9 2 5

THE O BOOK



1925



ADMINISTRATION

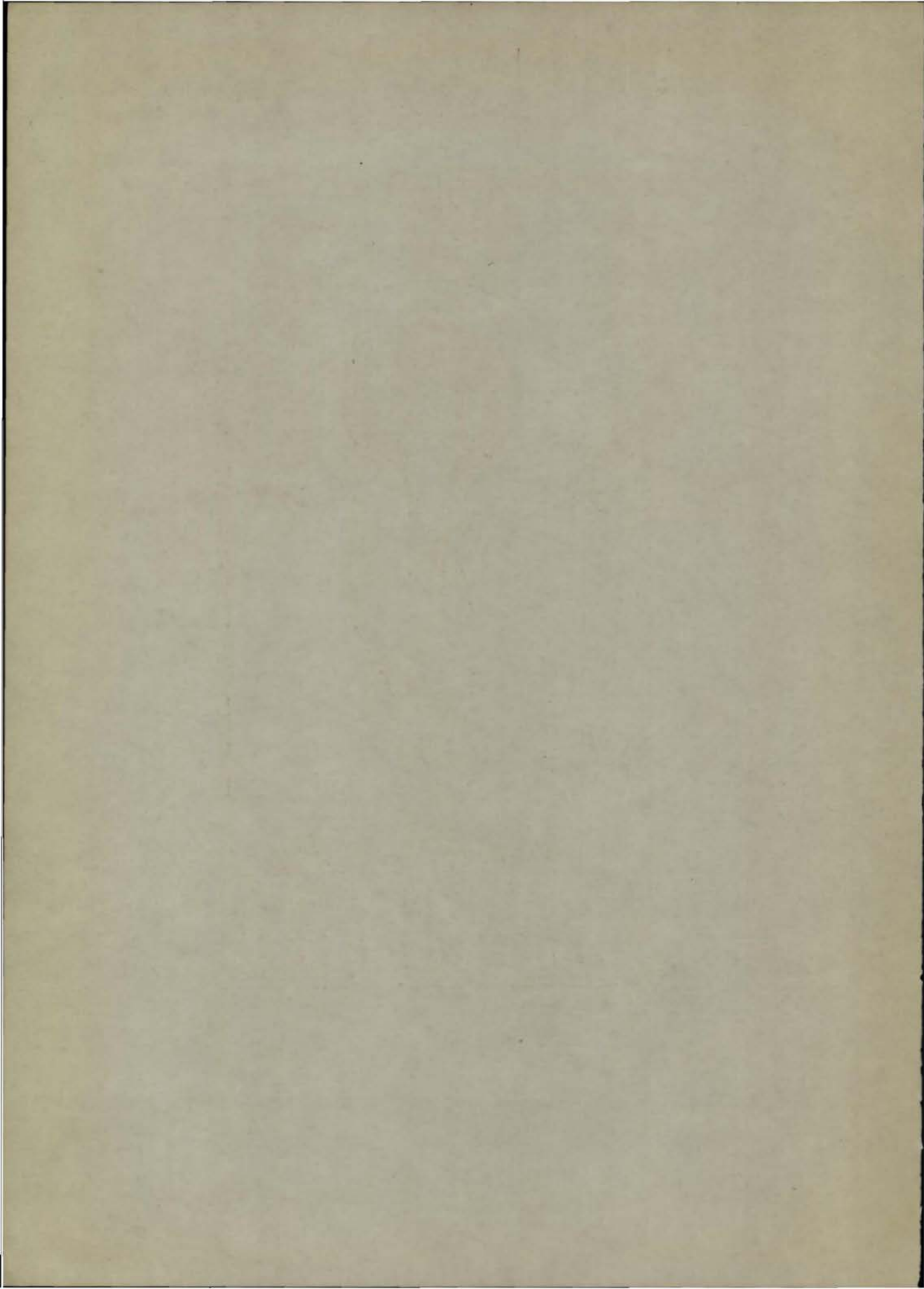

# THE O BOOK



Ralph A. Van Orsdel  
President of  
Board of Education



John H. Beveridge  
Supt. of Schools



Joseph G. Masters  
Principal of  
Central  
High School



Joseph E. Woolery  
Vice Principal of  
Central High School



Jessie H. Towne  
Vice Principal of  
Central High School

# THE O BOOK



## *The Faculty*

Jessie M. Towne	Andrew Nelsen
Tillie C. Anderberry	Helen L. Noah
R. B. Bedell	Lola M. Oliver
Bess M. Bozell	Mary A. Parker
Nell Bridenbaugh	Ella L. Phelps
Marguerette R. Burke	Grace W. Pinckney
Maybel W. Burns	Maud Reed
Julia T. Carlson	Alfonso Reyna
Mabel H. Carter	Pearl Rockfellow
Miriam E. Clay	Ellen Rooney
Irma Costello	Sarah A. Ryan
Henry G. Cox	Marie L. Schmidt
Fanny B. Davies	H. A. Senter
Evelyn Dudley	Zora Shields
Mary E. Elliott	Catherine E. Simmons
Elsie Fisher	Floy H. Smith
O. J. Franklin	Penelope M. Smith
Josephine Grant	Helen Sommer
Marian Gray	Ethel J. Spaulding
Juliette Griffin	Louise Stegner
Belle Hetzel	Edna A. Stewart
Katherine H. Hilliard	Florence Sunderland
Laura M. Isom	Martina Swenson
Mary E. Jorden	Emma J. Ure
Pearl Judkins	Ida A. Ward
J. J. Kerrigan	Alice West
Dorothy Kitchens	Adrian Westberg
F. Y. Knapple	Elizabeth White
J. W. Lampman	Verda E. Williams



# THE O BOOK



## *The Faculty*

A. E. Brown	Bessie M. Fry
R. M. Clay	Jane T. Fulton
Joseph G. Masters	F. H. Gulgard
Joseph F. Woolery	Pauline E. Hartnett
Anna T. Adams	Jennie E. Hultman
Amanda E. Anderson	Irene Jensen
Mary Angood	Annis Marie Johnson
Ada I. Atkinson	Elizabeth G. Kiewit
G. E. Barnhill	Helen C. Lane
Ella M. Barrett	Grace Holmes McManus
Olive Bayles	Belle von Mansfelde
Elinor M. Bennett	Jo von Mansfelde
Louis N. Bexten	Marian Morrissey
Leila Bon	Margaret A. Mueller
Carrie O. Browne	Bertha Neale
Katherine S. Campbell	Isabelle Neumann
Barbara A. Chatelain	Carol M. Pitts
V. E. Chatelain	Nellie Randall
Geneive W. Clarke	Harriet Rymer
Helen G. Clarke	J. G. Schmidt
May L. Copeland	Helen M. Scott
Elizabeth Craven	Bessie E. Shackell
Autumn Davies	Dorothy Sprague
Dora M. Davies	Chloe Stockard
Bess I. Dumont	Elsie Howe Swanson
Bernice S. Engle	Sara Vore Taylor
Grace E. Fawthrop	C. H. Thompson
Edith C. Field	Lena May Williams
Annie C. Fry	

# THE O BOOK



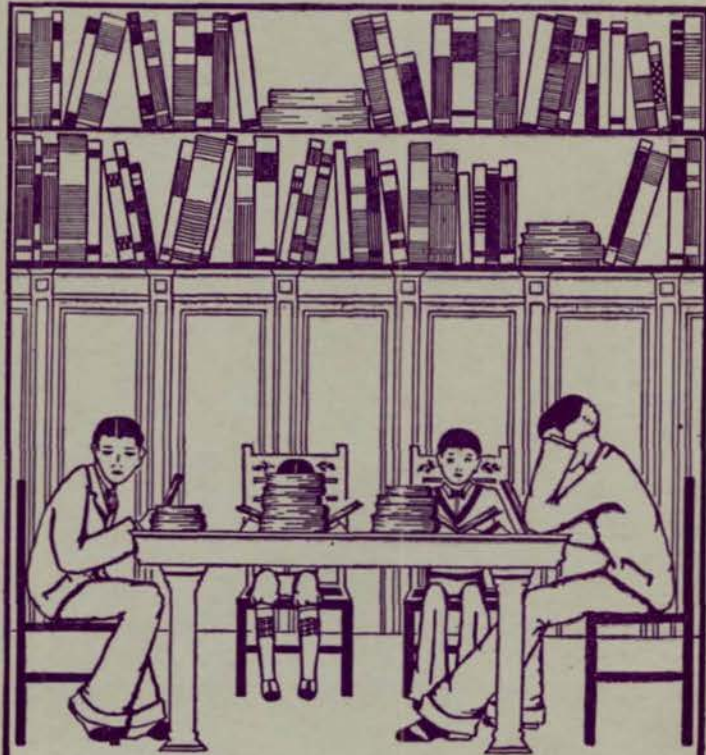

# CLASSES

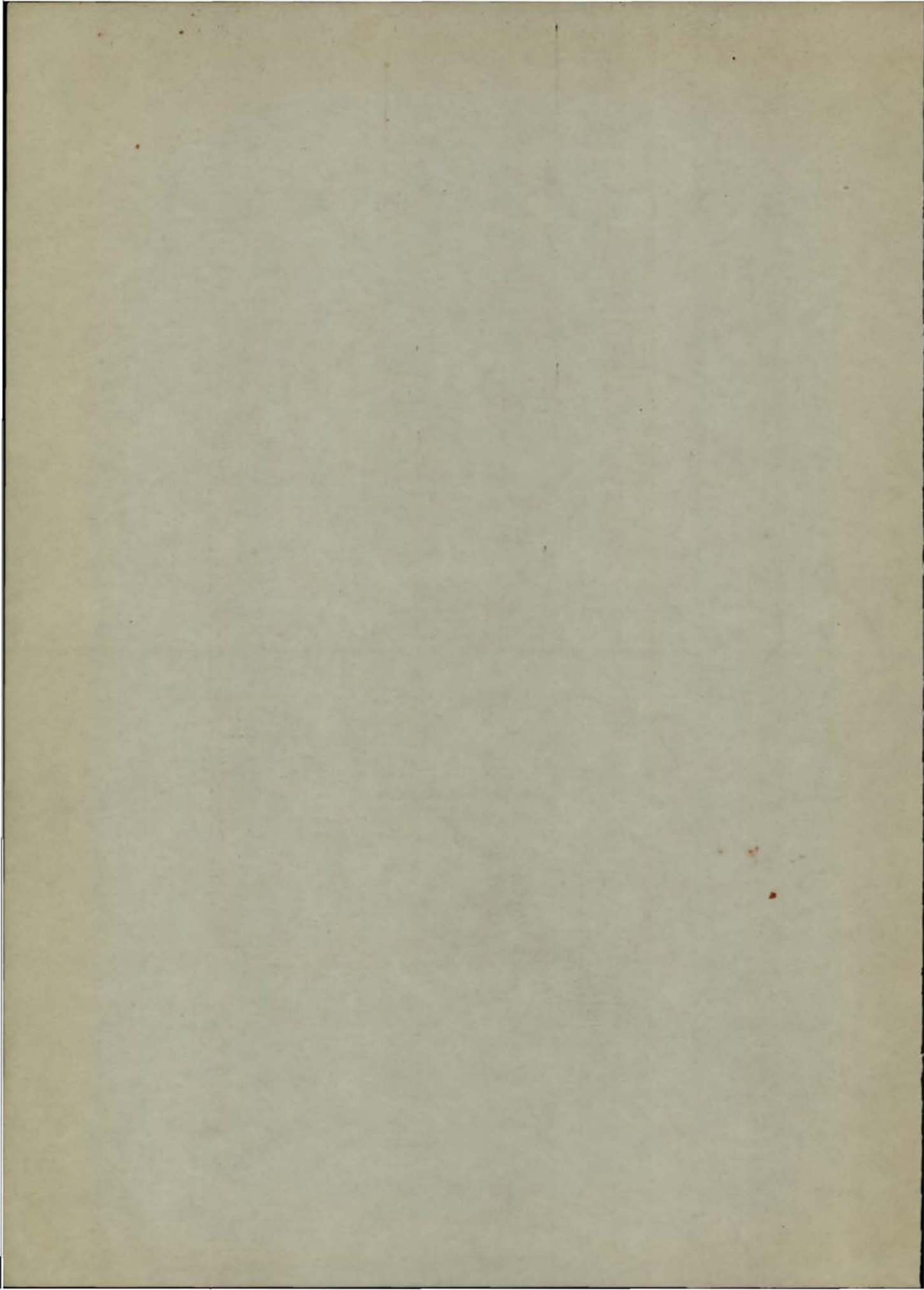

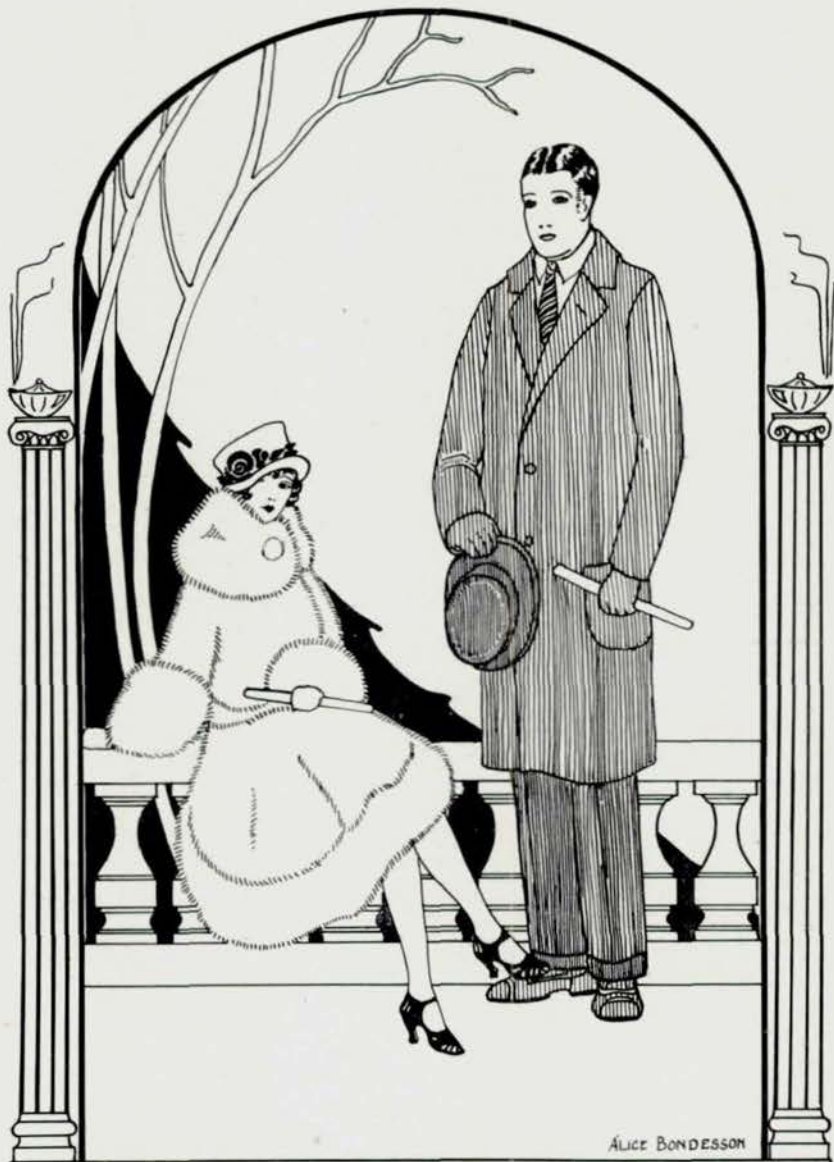

**JANUARY SENIORS**

# THE O BOOK



CLARICE VANCE  
Vice-President

WILLARD BAILEY  
President

AUDREY GROVES  
Secretary

## Officers

MYRTLE POWELL  
Sergeant-at-Arms

MEYER GREEN  
Sergeant-at-Arms

HELEN EHSTER  
Treasurer

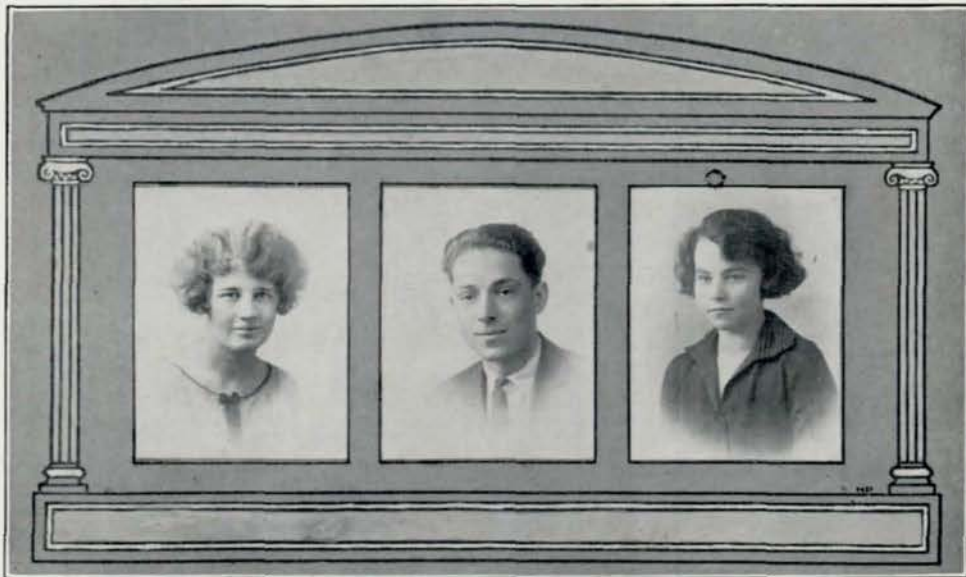

# THE O BOOK



MISS BRIDENBAUGH

V. E. CHATELAIN

MISS WILLIAMS

## *The January Class of 1925*

THE January class of 1925 numbered forty, the largest class in the history of Central. Miss Nelle Bridenbaugh, Miss Lena May Williams, and Mr. V. E. Chatelain were elected sponsors, and their earnest co-operation with the seniors made the work of the class possible.

This class showed its loyalty to Central and her activities by pledging itself at once one hundred per cent for Student Association tickets.

For the first time in history a January class came before the school in a mass meeting. On the mornings of January 13 and 14 the seniors gave two mass meetings with the dual purpose of boosting the Neihardt entertainment and of presenting the seniors in a farewell to Central.

Among the most enjoyable events of the year were the hayrack party on November 3, and the senior banquet held on January 9 at the University Club.

The climax of the class' activity came in the presentation of Mr. John G. Neihardt in the high school auditorium on January 16. This worth-while entertainment was made possible by the enthusiastic support of Mr. J. G. Masters, the sponsors, and the class.

# THE O BOOK



## WILLARD BAILEY

President Senior Class (4); O-Book Staff (4); Hi-Y (4, 3); Central Committee (4); Concession Squad (3); Senior Glee Club (4, 3); "The Enchanted Year" (3); "The Bohemian Girl" (3); Road Show (3); State Musical Contest (3); "Chimes of Normandy" (4).

Peppy, musical, able—our President!

## ALICE M. BONDESSON

National Honor Society  
O-Book Staff (4); Entertainment Committee (4)  
Junior Honor Society (4); Register Staff (4), Assistant Associate Editor (4); Commercial Contests (4, 3); Keen Key Klickers, Secretary (3), Vice-President (4); Greenwich Villagers, Secretary-Treasurer (4).

A student a friend, an artist, too,  
Neat and pretty, and always true.

## HELEN BOWMAN

Smiles make the world go round, so I boost it  
all I can.

## MILDRED M. CASSIDY

Student Club (4); Lining Travel Club (4).

Like the ocean deep, always serene.

## LEO PAUL CHAIKEN

Football Team (4), Reserves (3); Baseball Reserves (4, 3); Basketball, Class (3, 2); Student Control (4); Debate Squad (4).

A husky football star with an eye that begets  
occasion for his wit.

## EDNA COPELAND

Lining Travel Club (4).

Studiously with calm reserve, she works for success.

## MARY EASTMAN

Gym Club (4); Student Club (4).

Her pep and her cleverness have gained Mary a  
wide circle of friends.

## HELEN EHSTER

Senior Class Treasurer (4); Senior Glee Club (4, 3); "The Enchanted Year" (3); "The Chimes of Normandy" (4).

One whose qualities will bring success.



# THE O BOOK

## ESTHER ELLIS

Student Control (4, 3); "The Bohemian Girl" (4); Road Show (4, 3); "Mam'selle Taps" (3); Pageant "Nebraska" (3); "The Chimes of Normandy" (4); Expression IV Plays (4); Declamatory Contests (4); Gym Club (4); French Club (4); Senior Glee Club (4, 3); Student Club (4, 3); Tennis Tournament (4).

"Marchioness! And don't you forget it!"

## FANNY FISH

Senior Debate Squad (4); Senior Orchestra (4, 3, 2, 1); Mathematics Club (4); Student Club (4); "The Bohemian Girl" (4); "The Chimes of Normandy" (4); "The Man From Home" (4).

Rare musical ability willingly offered for others' pleasure.

## MEYER GREEN

Sergeant-at-Arms, Senior Class (4); Senior Glee Club (4); Junior Glee Club (3); Pageant "Nebraska" (3).

"He who knows when to be silent is a wise man."

## AUDREY GROVES

National Honor Society

Secretary Senior Class (4); O-Book Staff (4); Chairman Auditorium Committee (4); Central Committee (4); Mathematics Society (4, 3); Senior Glee Club (4, 3); Junior Honor Society (3); Student Club (4, 3); State Music Contest (3); "The Bohemian Girl" (3); "The Enchanted Year" (3); Central Pageant (3); "The Chimes of Normandy" (4).

To do each day my duty—that's my life.

## THOMAS ALBERT HALPIN

O-Book Staff (4); Spanish Club (3).

"The style is the man himself."

## WILBUR B. HORWICH

Business Manager January O-Book (4).

The list of ads he has obtained shows his business ability.

## ELAINE HUSSEY

O-Book Staff (4); Speakers' Bureau (3); Lininger Travel Club (3); "Captain of Plymouth" (3); Make-Up Committee "Mam'selle Taps" (3).

A bit of sunshine and a bit of cheer—that's Elaine.

## MYFANWY JONES

Junior Glee Club (3); Speakers' Bureau (3).

It's nice to be natural when you're naturally nice.



# THE O BOOK



## BESSIE B. KIRSHENBAUM

Convincing in her quietness; persistent in her aims towards a definite goal.

## AGDA LARSON

O-Book Staff (4); Student Control (4); Gym Club (4); Tennis Tournament (4, 3); "The Enchanted Year" (3); Lininger Travel Club (3); Student Club (3).

She works with the busiest, and she laughs with the jolliest.

## FLORENCE LEVY

Speakers' Bureau (4, 3); Stage Art (3); Student Club (4, 3); Lininger Travel Club (3); French Club (3); Girls' Band (4); Senior Orchestra (4); Junior Orchestra (4).

Optimism personified! A charter member of the Girls' Band.

## RUTH MARGOLIN

Student Club (3); Pageant (3).

An earnest worker; one of the most obliging persons in the class.

## EARL S. MERICA

Football (4, 3); Basketball (3); Hi-Y (3).

"Men of few words are best."

## ROBERT MILLER

An ardent Democrat!

## FLORENCE LOUISE NESTOR

O-Book Staff (4); Entertainment Committee (4); Student Club (3); Chairman Ticket Committee (4).

I chatter, chatter as I go  
To one and then another,  
For some talk fast, and some talk slow;  
But I talk on forever.

## HELEN PITZER

O-Book Staff (4); Senior Glee Club (4); "The Chimes of Normandy" (4); Entertainment Committee (4).

"Service"—and it's always well done.

# THE O BOOK

## OLGA PLOUZEK

National Honor Society

Editor January O-Book (4); Senior Glee Club (4, 3); "The Enchanted Year" (3); "Mam'selle Taps" (3); "The Bohemian Girl" (4); "The Chimes of Normandy" (4); Mathematics Society (4, 3); Student Club (4, 3), Treasurer; Central Committee (4); Junior Honor Society (3); State Music Contests (4); Register Staff (3); Assistant Proof Reader, O-Book (3); Chairman Mass Meeting (4).

One whose sterling qualities are shown by her scholarship, friendship, and service to her school.

## MYRTLE L. POWELL

Sergeant-at-Arms, Senior Class (4).

"She is pretty to walk with, and witty to talk with, and pleasant, too, to think on."

## ROSE ROSENSTEIN

O-Book Staff (4); Debate Squad (3); Greenwich Villagers (4); Road Show (4); Speakers' Bureau (4, 3, 2); Student Club (4, 3); Type Club (4); Chairman Publicity Committee (4).

When in the course of Central's events, it became necessary to boost the Senior entertainment, Rose showed her publicity skill.

## LOUIS LARVIN RULLMAN

O-Book Staff (4); Mathematics Society (4, 3); Hi-Y (4, 3).

Snapshots and snappy cars are his hobby, 'tis said.

## ISADORE SCHREIBMAN

Victory belongs to the persevering.

## SADIE STEIN

Student Club (3).

"Quality, not quantity, is her measure."

## CLARICE L. VANCE

National Honor Society

Vice-President Senior Class (4); Register Staff (4); Business Manager (4); O-Book Staff, Prophecy (4); Press Club (4); Junior Honor Society (3); Lininger Travel Club (4, 3, 2, 1); Speakers' Bureau (4, 3); Vice-President (4); Banquet Committee (4); Writer School Song.

A part in everything, and everything well done.

## BERTHA WHITEBOOK

O-Book Staff (4); Titian Club (4); Keen Key Klickers (4); Mass Meeting Committee (4).

Our typist whose business ability is shown in getting ads.



## *January Class Prophecy*

ONE day I was returning home after several hours of wearisome work at the College of D. F. M.—no, it does not stand for College of Decrepit Faculty Members, but for College of Dentistry, Forestry, and Medicine—where I instruct the senior class in table manners and proper etiquette on a blind date. As it was a bitterly cold and stormy day, I stepped into the lobby of the Cassidy Theatre, named for Miss Mildred Cassidy, reigning belle of the Midnight Folly Chorus. Glancing about, I saw behind a cloud of dust, and wielding a huge broom—Willard Bailey, that black-haired president. He tried to avoid me, but I rushed over and seized his arm. We began talking of old times and classmates, and I picked up some really delightful bits of news. It seems that Tom Halpin of India is in line for the heavyweight championship of Africa. Alice Bondesson is the under nursemaid for the prize-winning poodle of Madame Ruth Margolin Vanderbilt. Rose Rosenstein is residing in Greenwich Village where her painting "The Moon on a Cloudy Night," is hailed as the masterpiece of American literature. Bessie Kirschenbaum married Pat Nolan, upholder of the law.

I then rushed out to my car, and almost knocked over two small tots. I looked up—the mother was Myrtle Powell. I could not chat, for I was in a rush. Inside the car, I found myself next to Isadore Schriebman, who was a graduate of the I. C. S., and aspired to be a criminal lawyer. I discovered that I had the wrong car, so I got off and barely escaped being hit by a huge limousine. The chauffeur, Wilber Horwich, was flirting desperately with a pretty girl whom he did not recognize—it was Elaine Hussey who starred in the movies after winning a beauty contest in Waseka, Minnesota.

## *January Class Prophecy*

I saw a picture of Fannie Fish in a newspaper entangled about my feet. She was returning from the Sahara where she had aided Prof. Earl Mercia, famous biologist, by imitating the cries of cows, cats, and birds, with her violin. Helen Bowman, who solved a cross-word puzzle in Czecho-Slovakian, was being entertained by Helen Ehster, the famous suffragette. Miss Esther Ellis, matron of the cat and canary hospital, had just returned from Europe where she had investigated social conditions.

Florence Nestor was selling tickets in a dime movie and Larvin Rullman was running the popcorn stand. A poster announced that Miss Florence Levy would speak on "The Place of Man in a Well Regulated Family."

Then I met Olga Plouzek, who invited me to her home for dinner. She made a fortune selling oil stock. She told me that Helen Pitzer was publicity agent for Barnum & Bailey (no relation to Willard) and Ringling Bros. combined circuses. The death-defying bareback rider was Agda Larson. Myfanwy Jones, desperately pounding the keys of the steam calliope, leads all their parades.

Leo Chaiken teaches ballet dancing, and has put Theodore Kosloff out of business, while Audrey Groves is running a pawnshop in Korea.

Then came an awful crash, and collecting my scattered senses, I discovered that it was only my landlady, Miss Mary Eastman, who demanded her rent. It was a great relief, though, to know that I had only dreamed that awful nightmare, but as Virgil remarked in the Odyssey,

"YOU NEVER CAN TELL."

—Clarice Vance '25.

# THE O BOOK





**JUNE SENIORS**

# THE O BOOK



DAVID WATERMAN  
President

RUTH BEARDSLEY  
Secretary

CHARLES DOX  
Vice-President

## Officers

HAROLD BARRIS  
Treasurer

BELLE HOWE AREY  
Sergeant-at-Arms

LAWRENCE MOLLIN  
Sergeant-at-Arms







J. G. SCHMIDT

MISS SHACKELL

MISS B. VON MANSFELDE

MISS BOZELL

F. Y. KNAPPLE

## June Seniors

AS WE, the graduating Seniors of '25, realize that we are leaving Central for good, we feel joy of course, because our second lap of education is finished, and we feel, too, the adventurous thrill of embarking either on a college or a business career. However, this graduating sensation has another side. There is regret in no small degree at leaving the scene of so many good times (we have had them in spite of lessons), and the place of meeting life-long friends, and then there is that terrible, indescribable feeling that we really haven't done enough for our high school. This feeling sometimes overshadows the fact that we haven't been entirely idle during our four years' residence at Central.

For one thing, our Senior boys have been bright and gleaming stars in football, basketball, track, and swimming; in fact, in all athletics, and our Senior girls, not to be outdone, have made a name for themselves in basketball, hockey, tennis, and volleyball. The Seniors have been illustrious in all other worth-while activities such as Debate, Speakers' Bureau, Student Control, Central Committee, during their high school career, and have done really valuable work toward the betterment of Central's activities.

We have not been lacking on the honor roll and even on the five A list. We have had many of our class taking the train for Lincoln to enter the state scholarship contests; so, after all, remember that the Seniors of '25 have done their bit in Central's seething whirlpool of lessons and activities.

—Leola Jensen '25.

# THE O BOOK



CLAYTON R. ADAMS

Hi-Y (4, 2, 1); Class Basketball (3); Basketball (4).

He's such a fine fellow—what more need be said?

GERALD ADAMS

A four-square, loyal, reliable friend.

JACK ADAMS

Jack is well-known for his ability to keep and acquire friends—perhaps it's because he's such an all-round friend himself.

HOLTON R. ADAMSON

Bugle Corps, Sergeant (4).

Quite a fisherman for ladies' hearts.

SYLVIA ADLER

Gym Club (4, 3, 2); Student Club (3, 2, 1).

A lovely girl whom we couldn't get along with-out.

ANNE ALEXANDER

French Club (2); Hockey (1).

Anne's sparkling black eyes and coal black hair have won many hearts.

BETH ALLEN

She's cute, snappy, jolly, and an all-round good sport.

OLIVER C. AMES

A straight-forward chap, who gains everyone's respect and liking.

# THE O BOOK

## ALFRED F. ANDERSON

Senior Glee Club (4); Opera (4); Junior Glee Club (3, 2); Road Show (3, 2).

He's a tall fellow whose melodious voice is heard in Glee Club.

## GAYLORD ANDERSON

Junior Honor Society (3).

Unusually quiet and studious, a good friend and worker.

## ROGENE ANDERSON

O-Book Staff (4); Student Club (4, 3, 2, 1).

Rogene is one of the blondes of the class with her big blue eyes and curly yellow hair.

## RUTH ANDERSON

Senior Play.

Ruth never has to worry about a beauty shop, and she doesn't know what D's are.

## BELLE-HOWE AREY

National Honor Society

Senior Sergeant-at-Arms; Central Committee (4); O-Book Staff (4); Senior Play; Student Club (4, 3, 2); French Club (4, 3); Orchestra (1).

Belle-Howe was made for service, and she gives it to all Central, for all Central is her friend.

## EVELYN ARNOLD

O-Book Staff (4).

Wit, good looks, and everlasting popularity make Evelyn the charming person she is.

## FRANK ARNOLDUS

Radio Club (4, 3); Register Staff (3); Secretary Engineering Society (3).

His radio broadcasting has been heard all over the U. S. He is a Centralite of whom this school may be proud.

## MILDRED AUCHMUTY

O-Book Staff (4); Keen Key Klickers (4); Volley Ball (4); Student Club (4, 3, 2), Treasurer (4); French Club (2); Baseball (1).

She has charm as a pianist, and speed as a typist. Besides she is never the last to try the new.



# THE O BOOK

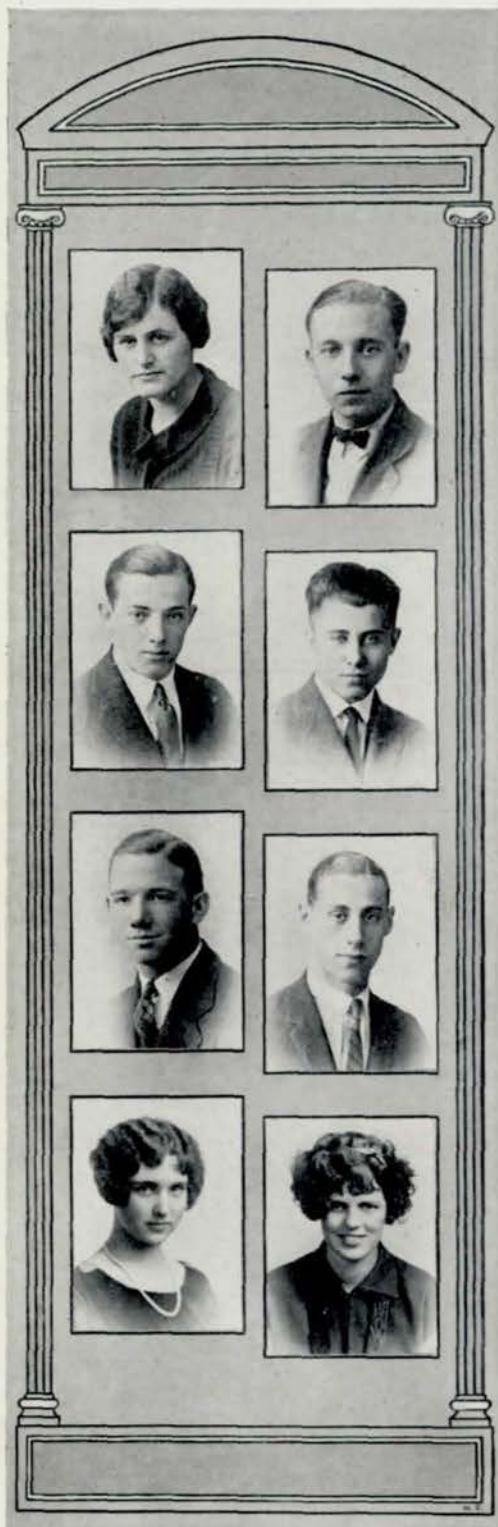

## ALICE C. AYER

Spanish Club (4); Student Club (4, 3).

Alice is so good-natured, pretty, and ambitious that we all wish we could be like her.

## BERT E. BADGEROW

Radio Operator (4); Radio Club (4, 3); Engineers' Club (2).

Bert has won so many radio honors, that he keeps us jumping to remember them all.

## SAM BAN

Glee Club (4); Mixed Chorus (4); Declamatory Contest (4); Football, Second Team (4).

A real Central booster and one who is due to succeed.

## ROBERT E. BARR

There's much we could say, but let's call it square, and say he's square.

## HAROLD BARRIS

Senior Treasurer; Assistant Announcer KOCH (4); O-Book Staff (4); Register Ad Staff (4); Senior Play; Junior Glee Club, President (4); Central Committee (4); Student Control (4, 3); Football (3); Class Basketball (2); Regiment (2, 1).

Harold just can't figure out which worries him the most, chemistry or girls.

## ALBERT BATT

Mixed Chorus (4).

Albert has a wonderful voice along with many other things.

## FRANCES BEARD

Opera (4); Senior Play; Senior Glee Club (4, 3); Student Club (4, 3, 2, 1); State Music Contest (3); Junior Glee Club (2, 1).

Frances has that power of overcoming seriousness with her peppy and cheerful good will.

## RUTH BEARDSLEY

Senior Secretary; O-Book Staff (4); Senior Play; Speakers' Bureau (4); Central Committee (4); French Club (4, 3); Gym Club (4).

A wonderful example of the "all-round" girls Central turns out.

# THE O BOOK

## EDWIN BIGFORD

O-Book Staff (4); Central Committee (4); Mathematics Society (4); Press Club (4); Hi-Y (3, 2); Engineering Club (2).

His personality and brilliance have won him fame at Central.

## MARY BLACKWELL

O-Book Staff (4); Student Club (4, 3, 2); French Club (4, 3, 2); Mathematics Society (3).

A peppy, jolly girl, with a smile for everybody.

## CARROLL M. BLANCHARD

O-Book Staff (4); Speakers' Bureau (4); Central Committee (4, 3); Junior Honor Society (3); State Scholarship Contest (2).

A good friend to have—also one of Central's A students.

## HELEN BLICKENSTAFF

Helen is so friendly, cheerful, and jolly that she counts her friends by the score.

## GLADYS BORCHERDING

Senior Glee Club (4); Opera (4); Student Club (4).

Gladys' contagious laugh and cheery chatter have won for her many friends at Central.

## NATHAN BORSKY

Mathematics Club (4).

A real student with a pleasing sense of humor.

## ARVILLA BOSSOH

O-Book Staff (4); Student Club (4); Spanish Club (4).

The golden-haired genius of our class who is proficient in everything.

## JEAN BORGLUM

National Honor Society

O-Book Staff, Associate Editor (4); Senior Play; Register Staff (4); Student Control (4); Greenwich Villagers (4); Opera (4); State Scholastic Contest (4); Senior Glee Club (4); State Music Contest (4); Press Club (4); Mathematics Society, Secretary (4); Speakers' Bureau (4, 3); French Club (4, 3); Student Club (4, 3); Junior Glee Club, President (3).

Jean is our promising musician, a lovely girl full of pep and fun.



# THE O BOOK



DOROTHY G. BRAASCH

O-Book Staff (4); Student Club (4); Central Committee (4, 3); Keen Key Klickers (4, 3).

One of those studious, jolly, likeable girls of our class.

GEORGE H. BRADLEY

Hi-Y (4, 3, 2).

Happy and always ready for a good time.

HELEN BRAMMAN

French Club (4); Student Club (1).

Brains and beauty are a rare combination. Helen has them both.

RICHARD BREHM

His determination, stern resolve, and ambition will lead him to success.

BEULAH BRENEMAN

Junior Glee Club (4, 3).

She looks like a heroine from a Spanish novel, but she's not half so haughty.

DONALD BROCKIE

Donald is always forging ahead and accomplishing worth while things.

RUBY BROCKIE

Companionable, merry, and friendly is Ruby.

MORRIS BRODKEY

Regiment, Second Lieutenant, Company "E" (4); O-Book Staff (4); Senior Debate Squad; Speakers' Bureau (4, 3); Hi-Y (4, 3).

If Morris succeeds as well out of school as he does in school, he will be a great man not many years hence.

# THE O BOOK

## ZEDA BROMLEY

Her bright and shining personality gains friends everywhere.

## MARIALICE BROMWELL

Senior Play; Senior Glee Club (4); Opera (4); French Club (4); Junior Honor Society (3); Junior Glee Club (3); Student Club (3).

If you see a tall, slim miss with the manners of a lady—that's Marialice.

## JOHN F. BRUCE

Senior Play.

Jack's wit, jollity, and good nature help to make him everybody's friend.

## MARGARET BUBB

Junior Glee Club (3, 2); Student Club (3, 2).

Her happy-go-lucky manner is envied by us all.

## FRED W. BUFFETT

Hi-Y (4, 3, 2).

Everybody likes Fred, for his cheery smile is never lacking.

## EDYTHE BURDICK

Greenwich Villagers (4); Lininger Travel Club (4); Keen Key Klickers (4); Student Club (4, 3, 2); French Club (4, 3, 2); Mathematics Society (4, 3).

Edythe's proof of the old saying, "Good things come in small packages."

## JOE BURKHART

Greenwich Villagers (4); Class Basketball (4, 3); Hi-Y (3, 2); Baseball (3, 2).

A rootin', tootin', two-gun shootin' man from North Omaha.

## JOHN W. BYRON

National Honor Society

Regiment, Second Lieutenant and Quartermaster First Battalion (4); O-Book Staff (4); Register Staff (4); Mathematics Society (4); Press Club (4); Hi-Y (4, 3); Engineering Society (3, 2).

Have you ever wondered who wrote those snappy sports in the Register? Well, that's John!



# THE O BOOK

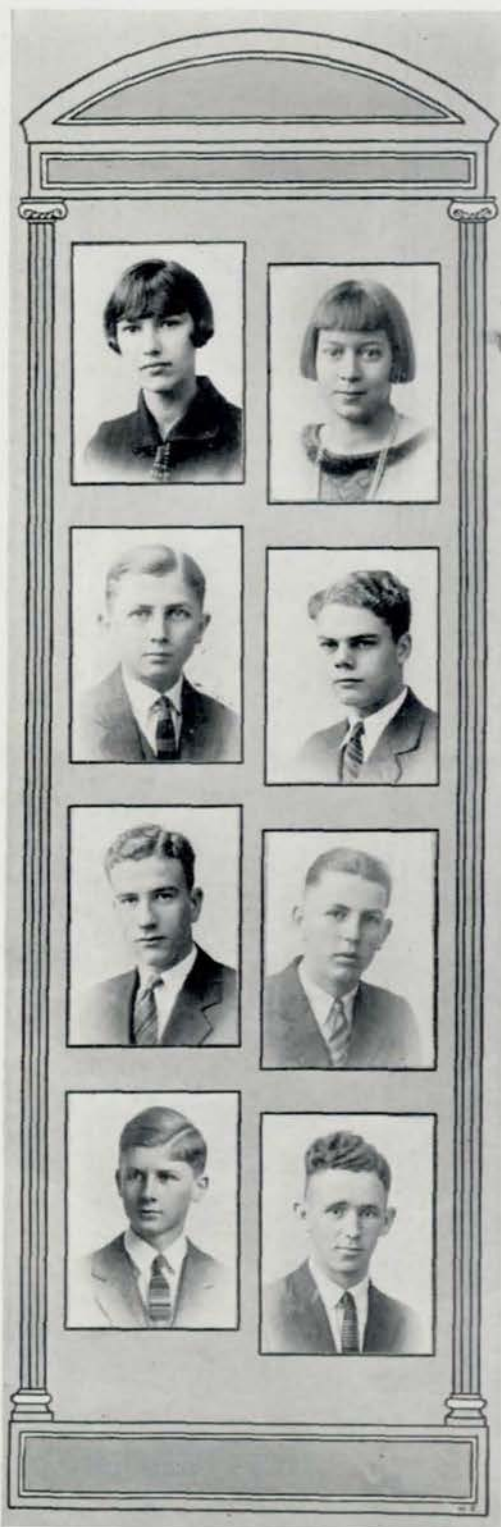

## VIRGINIA CADY

Spanish Club (4); Student Club (4).

Snappy brown eyes, a very pleasing smile and a queer motto, "When do we eat?"

## FREDARIKA CAMPBELL

Senior Play; O-Club (4); Keen Key Klickers (4); Hockey (4); Speakers' Bureau (4, 3, 2); Student Club (4, 3, 2); Volley Ball (4, 1).

Mix a solidly set blonde with cheer and pep—the result, Fredarika.

## REX L. CARDEN

Rex likes to study, and he has a good time doing it.

## GEORGE E. CARLBERG

Debate Squad (4, 3); Hi-Y (4, 2); Chess Tournament (4, 2, 1).

It is an honor to have George on your list of friends.

## RALPH E. CARLBERG

Clear-headed, honest, and always looking in the future.

## EDWARD J. CARNAL

Senior Glee Club (4); Central Committee (4); Football Reserves (4).

Ed is a second "Rudy" Valentino, but he leaves out the sideburns.

## SIMON CASADY

Hi-Y (4); French Club (4); Football (4); Chess Tournament (3); Tennis Tournament (3, 2).

Every inch a good fellow, and so many inches!

## CHARLES H. CHADWELL

Regiment, First Lieutenant Company "F" (4); O-Book Staff (4); Golf Tournament (4, 3); Basketball Reserves (4), Class (3); Baseball (4, 3, 2).

A brilliant, commanding, square, level-headed cadet and student.



# THE O BOOK

## WARREN D. CHILES

O-Book Staff (4); Register Ad Staff (4); Senior Glee Club (4); Opera (4); Road Show (4); Greenwich Villagers (4, 3), Vice-President (4); Orchestra (4, 3), Vice-President (4).

An actor, an artist, a singer, too; what can't be expected of Warren?

## ALICE MAE CHRISTENSEN

Senior Glee Club (4, 3), President (4); Opera (4, 3); State Music Contest (3); Road Show (2).

Alice Mae's sweet voice cheers everyone. Our heroine of the Opera is the friend of all.

## BERNICE CHRISTENSEN

Senior Play; Student Control (4); Student Club (4, 3).

"Bun" is the living model of pep, wit, and cheer.

## FLORENCE CHRISTIE

Speakers' Bureau (4, 3); French Club (4); Student Club (4, 3); Road Show (3).

"Babe" is one of our favorites—a good-looking, good-natured girl.

## ARNOLD CISLER

O-Book Staff (4); Chief Announcer KOCH (4); Register Staff (4); Regiment (4, 3); Swimming Team (4, 3); O-Club (4, 3).

You must have heard the "Voice of Central High School."

## ELEANOR CLAPPER

Senior Glee Club (4, 3); Opera (4, 3); Student Club (4, 3, 2, 1); State Musical Contest (3); Junior Glee Club (2).

A fine musician who is ever ready to do her part.

## HENRY T. CLARKE

National Honor Society

Football, Varsity (4), Reserves (3, 2); Basketball Reserves (4); Hi-Y (4, 3, 1); Basketball, Class (3, 2, 1); Sophomore Secretary.

We all know "Heinie," for he's such a dandy friend and athlete.

## ELAINE A. CLARY

Senior Play; O-Book Staff (4); Student Club (4); Linger Travel Club (4); Basketball, Class (4); Keen Key Klickers (4, 3); French Club (2).

Elaine may be quiet, but she possesses great personal charm.



# THE O BOOK



## VICTOR R. CLARY

Victor's record more than justifies our expectations for the future.

## JOSEPH L. COHEN

Senior Glee Club (4); Opera (4); Mathematics Society (4, 3, 2); Junior Orchestra (3); Engineering Society (3); Junior Glee Club (3).

"Fuller phun" and then some!

## BETH COLE

National Honor Society

Student Association President (4); O-Book Staff (4); Senior Play; Register Ad Staff (4); Student Control (4, 3); French Club (4, 3); Student Club (4, 3, 2); Senior Glee Club (3); Road Show (4, 3).

Beth has that ideal combination—sportsmanship and ability; our all-round girl.

## RICHARD G. COLE

O-Book Staff (4); Senior Play; Central Committee (4); National Music Contest (4); State Typewriting Contest (4); Keen Key Klickers, President and Treasurer (4), (3); Senior Glee Club (4, 3); Opera (4, 3); State Music Contest (4, 3); Road Show (4, 3); State Commercial Contest (4, 3, 2); Hi-Y (4, 3, 2, 1); Junior Glee Club (3, 2).

Dick is one of Central's most versatile graduates; a whiz on a typewriter.

## JOSEPH COMINE

Track (4); Class Track (3, 2).

Although he's not so tall, a large purple "O" on his sweater proclaims his prowess.

## WILLOUGHBY CONNOR

Senior Play; Radio Club (4); Football Reserves (4); State Scholastic Contest (3); Engineering Club (3, 2); French Club (2).

Real ability plus cleverness and sincerity.

## IRENE E. CONRAD

There's lots of power and persuasion behind that gentle voice of Irene's.

## DOROTHY COOLEY

Mathematics Society (4); Junior Glee Club (4, 3); Student Club (2, 1).

She may be small but her smile is large enough to include us all.

# THE O BOOK

## ETHEL CUNNINGHAM

Spanish Club (4); Student Club (1).

Ethel has many merits, but she would rather help her friends win glory and honor than to win it for herself.

## MARGARET DAILEY

O-Book Staff (4); Register Staff (4); Spanish Club (4); Gym Club (4); Basketball (4); Road Show (4); Student Club (4, 3).

'Maggie, me darlin', we expect much from one of the cutest girls in our class.

## FREDA DARLAND

Mathematics Club (4); Student Club (4, 3); Junior Honor Society (3).

Freda gets all A's, but manages to have her good times, too.

## FRANK R. DEBUSE, JR.

Regiment, Private (4, 3, 2); Senior Play; Hi-Y (3).

Disliked by none, admired by all.

## RICHARD K. DEBUSE

Regiment, Sergeant (4); Senior Play.

Another successful DeBuse, with the same friendly aggressiveness.

## DRUSA DELAHOYDE

National Honor Society

O-Book Staff (4); Register Ad Staff (4); Senior Play; Senior Glee Club (4); Opera (4); Student Control (4); Mathematics Club (4); Speakers' Bureau (4, 3); French Club (3, 2), President (4); Road Show (4, 2); Junior Honor Society (3).

Elfish beauty, charming personality, and ever-ready wit make Drusa our Peter Pan.

## HENRY L. DELONG

O-Book Staff (4); Senior Debate Squad; Debate Team (4, 3); Hi-Y (4, 2, 1).

Henry is truly snappy in name as well as in debating.

## MARGUERITE M. DENISE

Senior Play; Student Club (4); Spanish Club (4); Keen Key Klickers (4); Mathematics Club (4).

Peggy is one of the best sports up at Central, which is one of the greatest attributes we know of.



# THE O BOOK



JOHN H. DEVEREUX

Hi-Y (4, 3, 2, 1).

The four P's: Personality, Pep, and Perseverance, resulting in Popularity.

JEROME M. DIAMOND

Orchestra (4, 3, 2, 1); Regiment (3, 2, 1).

A serious musician with an unexpected sense of humor.

GRETCHEN DISHONG

Student Club (4, 2); French Club (4, 2).

Merriment, companionship, and cheerfulness are reflected in her cheery eyes.

HELEN DODSON

Student Club (4); Basketball (4).

Cares may come and cares may go, but Helen smiles on forever.

HAZEL DOLL

Unusually quiet and lady-like, a silent maiden with a winning smile.

THERA D. DOLPH

Declamatory Contest (4); Hockey (4); Spanish Club (3); Junior Glee Club (2).

Thera is helpful to teacher and student; she will never be forgotten.

RUSSEL E. DOTY

Football Reserves (4); Hi-Y (4); Basketball (1).

An athlete, a gentleman, and a scholar.

DONALD B. DOUGLAS

Regiment (3, 2, 1); Hi-Y (3, 2, 1).

He's the blonde-haired, blue-eyed "Sheik" of Dr. Senter's chemistry class.

# THE O BOOK

## KATHRYN DOUGLAS

Titians, President (4); Senior Glee Club (4, 3); French Club (3); Junior Glee Club (2).

A perfect peach, both in complexion and character.

## CHARLES E. DOX

Regiment, Captain Company "E"; Senior Vice-President; Football Team (4); Cheer Leader (3, 2); Captain (4); Hi-Y, Secretary (4); Track, Class (4, 3); Road Show (4, 3); Junior Vice-President (3); Basketball, Class (1).

The biggest "little" man in the senior class; an efficient officer, a peppy cheer-leader.

## MARGUERITE DUNCAN

Marguerite is quiet, she talks but little yet under this dignity lurks cleverness and wit.

## ARTHUR L. DUNN

Spanish Club, President (4), Sergeant-at-Arms (3); Radio (3); Engineering Club (3).

A radio wizard; a future Marconi for Central to claim.

## ESTELLA DURNALL

Who said good looks and brains don't go together? Estella is proof that they do.

## HARRIET EGAN

Senior Play.

Clever, pretty, well worth our while is "Hattie."

## BETH EHLERS

Basketball (4); Linger Travel Club (4); Keen Key Klickers (3); Student Club (3); Baseball (2); Volley Ball (2, 1).

Lots of pep and go characterizes Beth.

## SCOTT EIDSON

National Honor Society

O-Book Staff (4); Register Staff (4); Greenwich Villagers (4); Press Club (4); Junior Honor Society (3); Senior Orchestra (2).

Scotty astonishes and amuses everybody by his clever pen sketches.



# THE O BOOK



## HERSCHEL ELARTH

Regiment, Sergeant (4); O-Book Staff (4); Register Ad Staff (4); Senior Glee Club (4); Monitor's Council (4); Greenwich Villagers (4); Hi-Y (4, 3); Junior Honor Society (3); Engineering Club (3).

Quiet and unassuming, but there are few more loyal.

## FRANCES ELLIOTT

National Honor Society

O-Book Staff (4); Register Staff (4); Central Committee (4); Student Club (4, 3, 2); Press Club (4); Junior Honor Society (3); State Scholastic Contest (3).

Capable, truthful, affable, and a faithful worker for the school, she leaves with us a full memory.

## ALBERTA ELSASSER

National Honor Society

O-Book Staff (4); Senior Play; Speakers' Bureau (4, 3, 2); Senior Glee Club (4); Opera (4); Road Show (4); Register Staff (3); Junior Honor Society (3); Junior Glee Club (3); Student Club (3); Lininger Travel Club (3); Spanish Club (3); Inter-Class Debate (2).

She is mistress of her pen, and an able actress.

## SYLVAN J. ERMAN

Senior Glee Club (4, 3); Opera (4); Football (4, 3); O-Book Staff (4); Register Staff (3); Road Show (3); Junior Glee Club (2).

An efficient circulation manager of The Register, who has gained the liking and respect of everybody.

## PAUL FETTERMAN

Basketball Team (4), Reserve (3), Class (2); Tennis Team (3); Track, Team (3), Inter-Class (2).

A typical Fetterman, and a real good athlete.

## MARY FINER

National Honor Society

Quiet, studious, and well-known for her accurate typing.

## DAVID FELLMAN

National Honor Society

Debate (4, 3); Inter-Class Debate (4, 3, 2, 1); O-Book Staff (4); Speakers' Bureau (4, 2), President (3); Mathematics Club (4, 3), President (3); Junior Honor Society (3); State Scholastic Contest (2).

Dave's name is fadeless and is heard for many miles, for a debater like him is hard to find.

## E. GERTRUDE FERRYMAN

National Honor Society

Senior Orchestra (4, 3, 1); Central Committee (4); Lininger Travel Club (4); Speakers' Bureau (4, 3); Student Club (4, 3); Junior Honor Society (3).

A talented violinist, and a good student. We wish her the best of success.

# THE O BOOK

## PHILLIP FINK

Phillip is our mechanic who is good natured and always ready to help.

## RUTH A. FITCH

National Honor Society

O-Book Staff (4); Register Staff (4); State Scholastic Contest (4); Student Club (4); French Club (4); Press Club (4); Junior Honor Society (3).

A more modest girl is hard to find, she is winsome in all her ways. She is ever unboastful of all she does for school, teacher, or classmates.

## BERTHA FLESHER

Speakers' Bureau (4); Student Club (4); O-Book Staff, Proof Reader; Mathematics Club (4), Vice-President (4); Lininger Travel Club (1), Vice-President (2).

This maiden, popular for her winning ways; not boring, or imposing, has always brought joy to all hearts.

## KATHERINE FOOTE

Lots of pep, lots of fun, jolly good sport, that's Katherine Foote.

## HERBERT FORMAN

His pep and wit are sure to gain him friends everywhere he goes.

## BETTY LEE FRADENBURG

National Honor Society

O-Book Staff (4); Press Club (4); French Club (4, 3); Student Club (4, 3); Register Staff (3); Junior Honor Society (3).

A girl who is always on top no matter what she attempts.

## EDWARD A. FRANCL

Resourcefulness, energy, and ambition have made Ed an all-round Centralite.

## LEON S. FRANKEL

Regiment, Second Lieutenant Company "B" (4); Central Committee (4); Mathematics Club (2).

A quiet, steady, clever fellow of whom Central may be proud.



# THE O BOOK

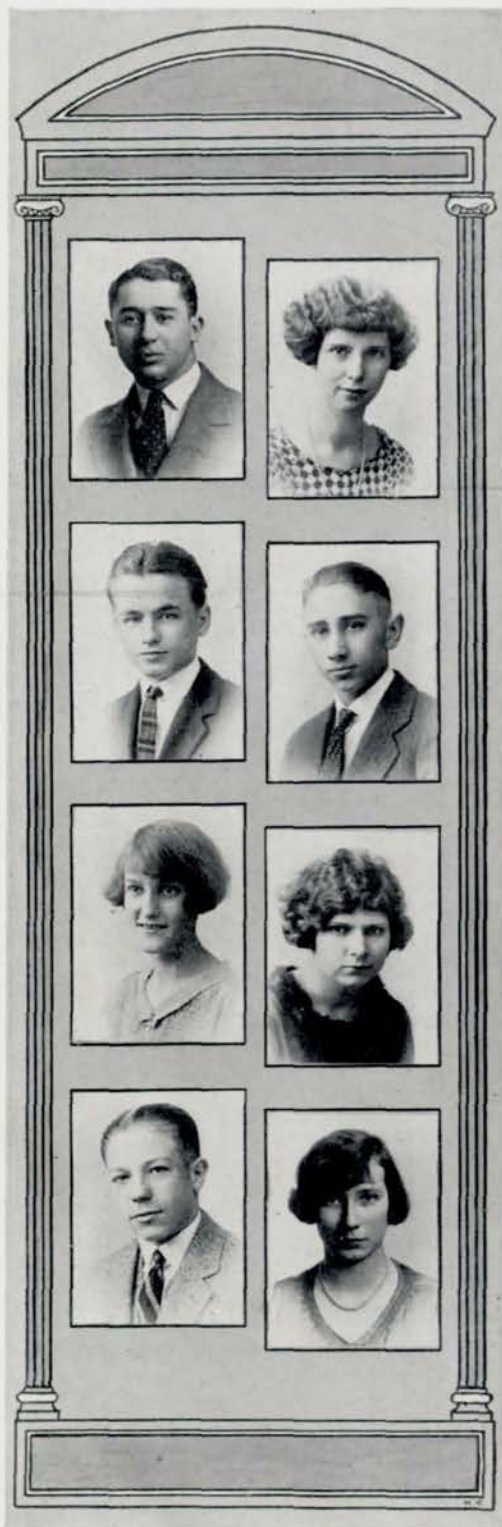

## HARRY J. FREED

Register Ad Staff (4); Press Club (4); Mathematics Club (4, 3, 2); Slide Rule Club (3); Engineering Club (3, 2); Regiment, Private (2, 1).

Though his stature doesn't indicate it, a business man he's sure to make.

## KATHRYN M. FREITAG

O-Book Staff (4); Register Staff (4); Basketball (4); Lininger Travel Club (4, 3); French Club (4, 3); Volleyball (3).

The kind of a girl you're proud to call your friend.

## CHARLES FRYZAK

A real leader of ability and industry.

## JOHN R. FUGATE

A good all-round fellow, full of enthusiasm and pep.

## LOUISE FULTON

Hockey (4); Spanish Club (3, 2), Sergeant-at-Arms (4).

Big blue eyes, a Southern drawl, a host of friends oh! she's tall.

## ELSIE FURSTENBERG

Lininger Travel Club (4); Band (4, 3); Junior Glee Club (4, 3).

A jolly, pretty, clever miss, much interested in art.

## HAROLD GABRIELSEN

Senior Glee Club (4); Junior Glee Club (4); Central Committee (4); Baseball (4, 3).

His interests are varied and many—music, books, and athletics.

## LUCILLE GANNON

O-Book Staff (4); Register Staff (4); Mixed Chorus (4); Keen Key Klickers (4); O-Club (4, 3); Lininger Travel Club (4, 3, 2); Basketball (4, 3, 2); Tennis Tournament (4, 3, 2); Junior Glee Club (3); Baseball (3, 1); Student Club (2, 1); Volleyball (2, 1); Speakers' Bureau (1).

Did you ever see "Tim" when she wasn't in a hurry, or up to her neck in work?



# THE O BOOK

### GEORGE GESMAN

Regiment, Captain Company "B" (4); Chairman of Reception Committee, Student Association (4); Hi-Y (4, 3, 2).

His good looks and ability go hand-in-hand.

### MARY R. GIANGROSSO

Junior Glee Club (4); Lininger Travel Club (4); Mathematics Club (4); Road Show (4); Spanish Club (3, 2), President and Vice-President (4); Junior Honor Society (3).

A girl whose ambition is to teach Spanish like Senor Reyna.

### LORETTA GILL

Whatever she does, whatever she is, Loretta makes one realize her reliability.

### GEORGE F. GILLEN

O-Book Staff (4); Register Ad Staff (4); Radio (4); Press Club (4); Engineering Club (2); Regiment (1).

Proficient in everything, cheerful and clever, a strong mind and character are George's forever.

### GEORGE H. GILLESPIE

Regiment, Captain Company "D" (4); Member Athletic Board, Student Association (4); Road Show (4, 3); Engineers (4, 3); Hi-Y (4, 3, 2, 1); Engineering Club (2).

A demon with the girls, but that shouldn't be held against him.

### ALICE GINSBURG

Keen Key Clickers (4, 3).

A good student and a true booster for Central.

### SOL GLAZER

Mathematics Club (4, 3, 2, 1); Keen Key Clickers (4, 3, 2, 1); Engineering Club (3, 2, 1).

A care-free, happy fellow, whose wit amuses, and whose sound judgment brings respect.

### HANS H. GLISSMAN

Always joking and making fun, he counts his friends by thousands.



# THE O BOOK



## ARTHUR H. GOLDSTEIN

Regiment (4); Senior Glee Club (4); Opera (4); Speakers' Bureau (4, 3); Junior Glee Club (3); District Type Contest (3); Mathematics Club (3); Keen Key Klickers (3, 2).

Arthur is a veritable live wire. It must run in the Goldstein family.

## IRENE M. GOOSMAN

O-Book Staff, Managing Editor (4); Register Staff (4); Senior Glee Club (4); Opera (4); Press Club (4); Student Club (4, 3); Lininger Travel Club (3), Sergeant-at-Arms (4); Mathematics Club (4), Secretary (3); Speakers' Bureau (4, 3, 2); Junior Honor Society (3); Junior Glee Club (3, 2); State Scholarship Contest (2).

Journalism is Irene's specialty, but making friends is her hobby.

## DONALD GORTON

Football (4).

Don is one of those fine men, a handsome athlete.

## LOUISE O. GRANT

Band (4); Gym Club (3), Reporter (4); Dramatic Contest (4, 3); Road Show (3); Student Club (1).

A clever miss who always does the right thing at the right time.

## EDITH A. GRAU

Lininger Travel Club (4); Mathematics Club (4); Basketball (4); Volleyball (4); Hockey (4); Student Club (4, 3); O-Club (4).

An all-round girl with plenty of pep.

## ARTHUR GREEN

O-Book Staff (4); Register Staff (4); Press Club (4); Regiment (2, 1).

The Register staff had a loyal supporter in "Art" this year.

## HELEN J. GRAY

National Honor Society

O-Book Staff (4); Register Staff (4); Central Committee (4); Press Club (4); Mathematics Society (4, 3); Student Club (4, 3, 2); Junior Honor Society (3); French Club (3).

Helen is one of our best students, a shark at all her subjects, and a wonderful friend.

## NORMAN GREEN

Regiment, Second Lieutenant Company "F" (4); Senior Play; Junior Glee Club (4); Central Committee (4); Road Show (4); Mathematics Society (4); Speakers' Bureau (3); Keen Key Klickers (3).

Because of his quietness and lack of pushing in, Norman is liked by all who come in contact with him.

# THE O BOOK

## MARION M. GRIFFIN

O-Book Staff (4); Student Control (4); Senior Glee Club (4); Opera (4); O-Club (4); Gym Club, (3), Vice-President (4); Basketball (4, 3); Student Club (4, 2); Road Show (4, 3); Speakers' Bureau (2); Volley Ball (2).

A graceful little lady with musical and athletic ability.

## EVELYN C. GROVER

Evelyn has high hopes to be a musician. We expect to hear of her bye and bye.

## VERNA C. GUST

Basketball (2, 1).

Verna's name is synonymous with real friendship and true worth.

## GLADYS M. GUSTAFSON

Senior Play; Student Club (4, 3, 2); Junior Glee Club (3); Spanish Club (3); Basketball (3); Volley Ball (1).

One of the peppiest members of the class and one who can see the funny side to everything.

## CHARLES W. HAAS

Regiment, Captain Company "C" (4); O-Book Staff (4); Football, Second Team (4); Track (4); Hi-Y (3, 2, 1), President (4); Speakers' Bureau, President (4); Sergeant-at-Arms (3); Student Control (4, 3); Debate Squad (4, 3), Coach (4); Stage Crew (4); Student Association Reception Committee (3); Road Show (3); French Club (2).

A real arguer, a perfect captain, and a loyal friend are only a few of the qualities that go to make "Chuck" a leader.

## BARTON HAMILTON

Regiment, Sergeant (4); Hi-Y (4, 3, 2); Engineering Society (2).

Once his friend, always his friend; he is considerate and ever lends a smile, a helping hand to those who are about him.

## LUTHER D. HAMILTON

His freckles only animate his sociable grin.

## DAISY M. HANSEN

Senior Play; Senior Glee Club (4); Junior Glee Club (3, 2).

Daisy's ability to play the piano is only rivalled by her ability to make and keep friends.



# THE O BOOK



## VERA M. HANSEN

O-Club (4); Hockey (4); Central Committee (4, 3); Lininger Travel Club (4, 3); Basketball (4); Mathematics Club (4, 3, 2); Student Club (4, 3, 2); Baseball (3).

Clever and gay, happy, they say, but quite a student, too.

## GORDON HARMAN

Speakers' Bureau (4); Chess and Checker Club, Secretary-Treasurer (4); Chess Tournament (4); Keen Key Klickers, Vice-President (4), Secretary (3); Regiment (1).

He is quiet as can be, and proof of the saying, "Actions speak louder than words," for he surely can make a typewriter talk.

## GEORGE D. HARRELL

Our studious Easterner is always soaring at the top of the class.

## CHESTER A. HARRIS

Chester is quiet and bashful at first, but after you know him, all that is forgotten.

## ETHEL GRACE HART

O-Book Staff (4).

A dark-eyed daughter of the gods, divinely fair.

## ESTHER HARTMAN

National Honor Society

Register Staff (4); Student Club (4); Press Club (4); Junior Glee Club (4, 3).

She has as many fine points as a package of pins.

## ROBERT B. HARTMAN

Regiment, First Lieutenant Company "B" (4); O-Book Staff (4); Student Control (4); Senior Play; Road Show (4); Hi-Y (4, 3).

"Bob" is a brilliant fellow who is liked by all of us.

## DANA EASTMAN

Central can truly be proud of Dana, for a more resourceful leader could never be found.

# THE O BOOK

## HELEN K. HAWKINS

Senior Glee Club (4); Lininger Travel Club (4); Band (4, 3); Junior Glee Club (3); Student Control (4).

Real musical ability with a peppy swing makes Helen the life of every party.

## RICHARD E. HAYDEN

Regiment, Sergeant (4); Swimming (4, 3, 2); State Scholastic Contest (3); Engineering Club (3).

He is a star swimmer who is always a winner.

## DORIS M. HEADLEY

Student Club (4, 3).

A true friend and a delightful companion.

## RALPH HELGREN

Regiment (4, 3, 2, 1); Hi-Y (3, 2, 1); Golf (3).

"Swede's" a good talker, a good skater—a shiek.

## CONSTANCE HEMINGWAY

Student Club (4); Spanish Club (4, 3); Keen Key Klickers (4, 3).

Connie's big brown eyes can speak volumes.

## FRANCES L. HENDRICKSON

O-Book Staff (4); Student Club (4, 3, 2); Junior Glee Club, President (3).

"Oh, what a pal is Frances!" Jolly with every one, and always ready for a good time.

## JOHN HERZOG

Regiment, Second Lieutenant Company "A" (4); O-Book Staff (4); Road Show (4); Hi-Y (4, 3).

Although John looks stern and studious, he is always ready to laugh.

## RICHIE HIKELL

O-Book Staff (4).

One of Central's best students. We have high ambitions for Richie.



# THE O BOOK



## FRANCES E. HOENSHELL

Lining Travel Club (4).

A fluffy-haired girl who will reap a harvest of sunny, serviceable hours.

## GRAYDON HOLMQUIST

Regiment, Second Lieutenant Company "A" (4); Cheer Leader (4); Track (4); Hi-Y (4, 3).

Gay's good nature has made him one of Central's popular boys.

## CAMILLE J. HORACEK

National Honor Society

O-Book Staff (4); Senior Play; Mathematics Club (4); Junior Honor Society (3).

This man is a wonder at Latin, and a wonder at history; will C. J. ever be forgotten?

## EUGENE V. HOWARD

O-Book Staff (4); Hi-Y (2, 1).

He does many things well, but athletics seem to be his hobby.

## MARY ELIZABETH HOWSER

Senior Glee Club (4); French Club (4); Junior Glee Club, President (3).

Teeming with friendliness and good cheer, she's everyone's stand-by.

## JAMES HOYLE

Regiment, Captain and Personnel Adjutant (4); Student Association, Advertising Manager (4); Student Control (4); Hi-Y (4, 3, 2, 1); Debate, Class (4, 3, 2, 1), Squad (4, 3); Speakers' Bureau (2, 1), Treasurer (3).

He successfully showed his worth as advertising manager of the Student Association, but you'll find him in most everything.

## GEORGE HRDLICKA

George could make anyone laugh and see the bright side of anything. He must use a secret potion made of friendliness, jolly smiles, and jokes.

## ANNA MAY HUBBELL

Student Club (4).

A good scout and a worthy friend.

# THE O BOOK

## JESSE C. HUTTEN

Mixed Chorus (4); Basketball (4, 3, 2, 1); Football, Second Squad (3); Junior Glee Club (3, 2); Track (3, 2).

We never knew what a voice Jesse had till he joined the Mixed Chorus. He's a fine athlete, too.

## ALICE INGRAM

O-Book Staff (4); Lininger Travel Club (4); Spanish Club (4).

"AI" is a girl who is extremely lovable toward everyone.

## FRANCES W. JACOBSEN

Student Club (4); Titian Club (4); Junior Glee Club (4, 3); Junior Orchestra (3).

A clever, good-looking young maid,—a history shark, so they say.

## RALPH M. JEFFRIES

Regiment, First Lieutenant and Adjutant First Battalion (4); O-Book Staff (4); Senior Play; Stage Crew (4); Road Show (4, 3); Football, Varsity (4), Reserve (3); Hi-Y (4, 3, 2, 1); Engineers (4, 3).

He's a wonder upon his chosen field—athletics. Red hair and "Jeff" don't mix, for where is his temper?

## PAUL H. JENKINS

National Honor Society

Band, Captain (4); O-Book Staff (4); Senior Play; Central Committee, Chairman (4); Hi-Y (4, 3, 2); Senior Orchestra (4, 3, 2); Junior (1); Tennis Tournament (3).

Paul has given Central one of the best bands the school has ever had.

## EDNA L. JENSEN

Gym Club (4); Opera (3); Student Club (3, 1).

"Nods and becks and wreathed smiles,  
Such as hang on Hebe's cheek."

But Milton would have been just as correct in saying Edna's cheek.

## LEOLA MARIE GROTH JENSEN

National Honor Society

O-Book Staff (4); Register Staff (4); French Club (4); Press Club (4); Monitors' Council (4); Student Club (4, 3), President (1); Mathematics Society (2).

Snap and pep and let'er-go! Isn't that our "Lolly"?

## EMMA L. JETTER

Spanish Club (4); Senior Play.

Emma's complexion, Emma's smile, and Emma's ability have made many envy her and love her.

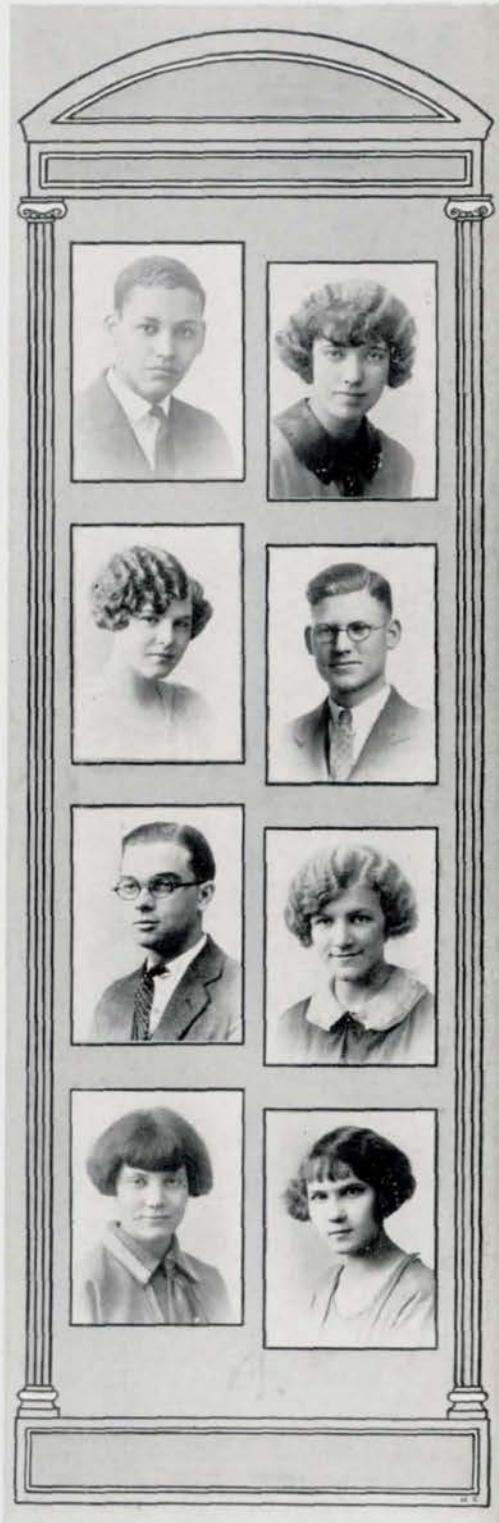

JOHN R. KASTL  
 Independence and a sense of responsibility are reflected in his features.

FRANCIS G. JORGENSEN  
 An enterprising, true booster of whom all Central is proud.

ANNE JONISCH  
 National Honor Society  
 O-Book Staff (+); Registrar Staff (+); Student Control (+); Mathematics Club (+, 3); Junior Honor Society (3); State Scholastic Contest (3); Press Club (+).  
 A cute young lassie, very fond of French, nest-ce-pas?

STANFIELD B. JOHNSON  
 Regiment, Major Second Battalion (+); President C. O. C. (+); Manager Road Show (+); O-Book Staff (+); Stage Crew (+); Speakers' Bureau (+, 3); Hi-Y (+, 3, 1), President (2); Secretary Class (3); Golf (3).  
 Tall, good-looking, in fact, a regular "Prince of Wales."

MARY J. JOHNSON  
 Gym Club, Treasurer (+), (3); Senior Play; Student Club (3); Declamatory Contest (+, 3).  
 A clever, snappy, fair-haired Mary with the cleverest, softest, most entrancing voice.

GRACE M. JOHNSON  
 Junior Glee Club (+); Mathematics Club (+); Spanish Club, Secretary-Treasurer (+), (3); Lininger Travel Club (+, 2, 1), Sergeant-at-Arms (3); Student Club (+, 3, 2); Junior Honor Society (3).  
 Brilliant and the possessor of a winning smile.

DOROTHY M. JOHNSON  
 Register Staff (+); Student Club (+, 3, 2, 1).  
 Dorothy's good disposition is worthy of her favorite word "noble."

MARGARET JOENS  
 A good sport, a classy dresser, and the kind of girl one likes to know.

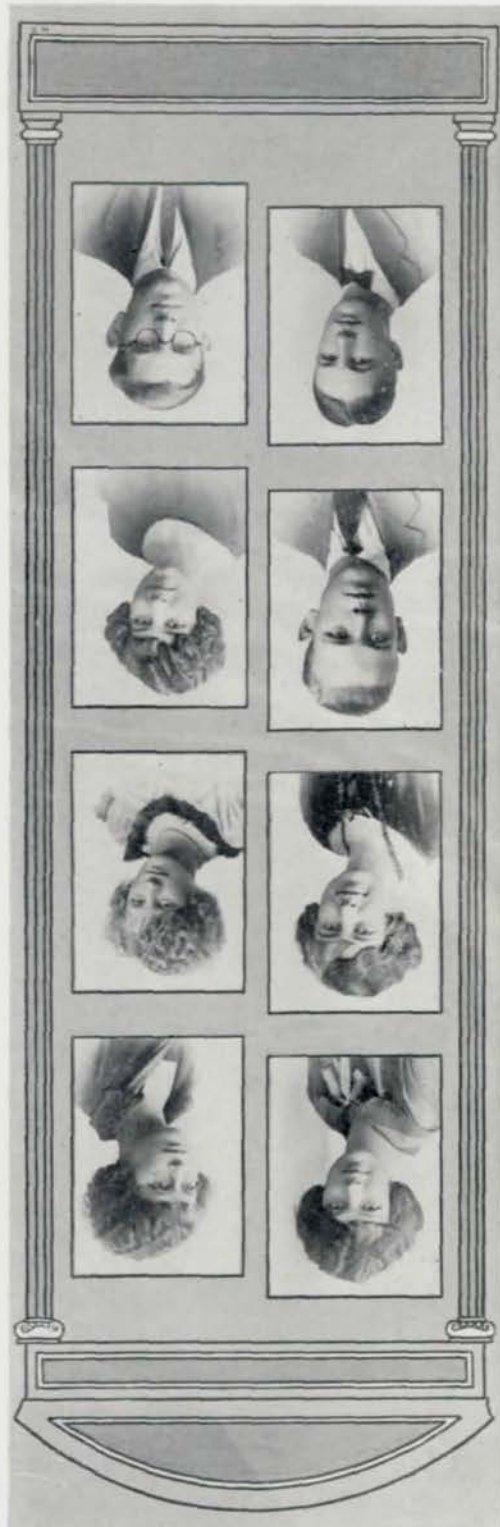



# THE O BOOK

## ROY E. KAVALEC

Mathematics Club (4); Baseball Reserves (3).

He is the owner of great self-reliance, inspiring confidence, and close friends.

## WILLIAM H. KEARNS

Regiment, Captain and Quartermaster (4); Senior Play; Hi-Y (4, 3, 2, 1); Road Show (4); Inter-Class Debate (1).

Tall, popular and full of life, he is the center of any crowd.

## MARY ALICE KIRTLEY

O-Book Staff (4); Senior Play; Student Control (4); French Club (4); Gym Club (4, 3); Student Club (4, 3); Senior Glee Club (4, 3); Opera (4, 3, 2); Press Club (4); Road Show (4, 3); Junior Glee Club (2).

To lose such a pretty, such a witty, such a peppy worker as Mary Alice is a pity.

## MARIE KLEIN

Her beautiful dark hair and cheery smile have made us find she's worth our while.

## DOROTHEA C. KNOX

French Club (2).

Dorothea's good-looking clothes, sweet disposition, and lovely personality make us proud to be her friend.

## FATNAH KOORY

Senior Glee Club (4, 3); Opera (4, 3); State Musical Contest (3); Junior Glee Club (2, 1).

A sweeter, neater girl would not be more admired than Fatnah.

## MARIAN G. KORTRIGHT

Lining Travel Club (4, 3).

She's a dandy pal. Just ask her friends, and they will affirm it.

## JACOB KOSOWSKY

Smallness makes an asset, for with it go quickness of body and mind.



# THE O BOOK



## RALPH F. KRAUSE

He doesn't say much but what he says makes up for that.

## BERNICE L. KULAKOFSKY

Mathematics Society (3); Student Club (2, 1).

A maid more willing, more pleasing, we never have found here at Central.

## ARLENE L. KUNZ

Senior Play; Stage Art (4); Costume Manager (4); Student Club (3); French Club (3).

Arlene's big brown eyes are magical for securing anything her heart desires.

## TONY N. KUZNIT

Speakers' Bureau (3, 2, 1); Engineering Club (3, 2).

A true Centralite, and the originator of French cross-word puzzles in Central.

## EVERETT LAKE

A nice, likeable chap, who's always a good sport.

## LESTER A. LAPIDUS

Regiment, Second Lieutenant Company "B" (4); O-Book Staff (4, 3); Register Staff (4); Press Club (4); Mathematics Society, Reporter (4); Vice-President (3); Central Committee (4, 3); Inter-Scholastic Contest (3); Junior Honor Society (3); Speakers' Bureau (3); Engineering Club, President (3), (2).

One who does everything exceedingly well; one with a bright future before him.

## ROY E. LARSEN

Band, Second Lieutenant (4); Imperial Quartet (4); Opera (4); Senior Glee Club, Vice-President (4), (3, 2); Senior Orchestra, President (4); Secretary (3); Junior Orchestra, President (3), (2); State Musical Contest (3); Speaker's Bureau (3).

Roy is a second Caruso; the only difference is fame, but Roy will soon make that up.

## MARGARET E. LARSON

Spanish Club (4); Student Club (4).

Popularity—that's "Swede's" reputation, and it's a hard one to beat.

## JOHN L. LAVELLE

Hi-Y (4, 3, 2, 1); Golf (4, 3); Speakers' Bureau, Sergeant-at-Arms (2), (1).

John's too modest to strut around, but it's a well-known fact that he's great at golf, and the best-looking boy in the class.

## JANE E. LEEPER

National Honor Society

O-Book Staff (4); Senior Play; Mathematics Club (4); Central Committee (4, 3); Student Club (4, 3); Junior Honor Society (3); Inter-Scholastic Contest (4, 3).

Valkyrie's beauty, capability, scholarship, and friendship all go to make Jane.

## FRANCES NEAL LEGGE

O-Book Staff (4); Greenwich Villagers (4).

We had the pleasure of only one year of Neal's friendship, but she more than proved herself a loyal Centralite.

## FREDERICK LEMERE

O-Book Staff (4); Senior Play; French Club (4); Hi-Y (4); Track (4, 3); Football (4, 3); Basketball (4, 3, 2); Central Committee (3); Tennis Tournament (3); Chess Tournament (3).

Whenever you hear a laugh, look and you will be pretty sure to find good-natured Fred.

## CHARLES M. LENNAHAN

If you want some one on whom you can rely, go no farther, stranger, go no farther.

## DOROTHY I. LIGHT

O-Book Staff (4); Band (4); Junior Honor Society (3); Debate Squad (3); Student Club (2, 1); Speakers' Bureau (1).

Quiet—but you've heard about "still water."

## RUSSELL F. LIPPS

A striking blonde Viking whose course is steered for success.

## LOIS LONGLEY

Mathematics Society (4); Junior Glee Club (3); Student Club (2).

Names don't signify anything for she's short, but her heartening laugh makes up for it.

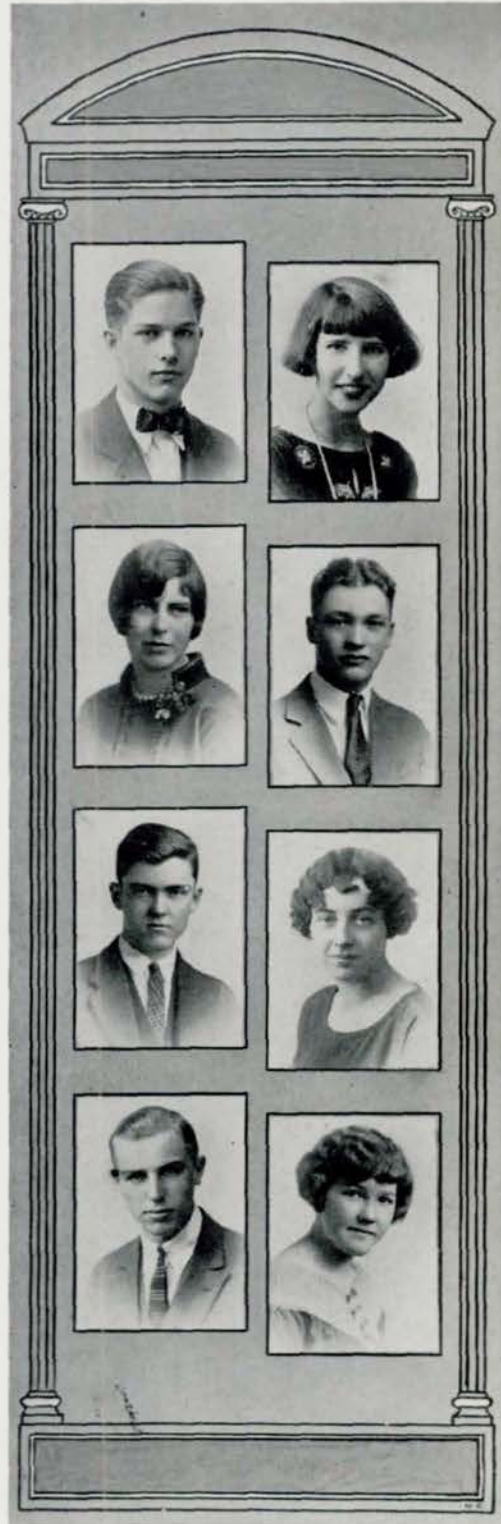

# THE O BOOK



## GEORGE H. LORENZ

Regiment, First Lieutenant Company "A" (4); Senior Glee Club (4); Student Control (4); Greenwich Villagers (4); Hi-Y (4, 3, 2, 1); Mathematics Society (4, 3); Speakers' Bureau (4, 3); Junior Glee Club (3); Engineering Club (3); Road Show (3, 2).

One of the jolliest and cleverest in the Senior Class—one that Central can be proud of.

## ELEANOR C. LOWMAN

O-Book Staff (4); Student Control (4); French Club (4).

A girl with beauty, scholarship, poise, and style.

## MARVIN LUNGREN

Football Reserves (4).

Marvin is good-natured and an unusually fine athlete.

## LOUISE P. McCARGAR

Senior Orchestra (4); Senior Glee Club (4); Opera (4); Junior Orchestra (4, 3).

Such a fair, friendly, cheerful, jolly girl as Louise is the life of every group.

## ALLAN McDONALD

Senior Glee Club (4); Junior Glee Club (4); Student Control (4, 3); Hi-Y (4, 3, 2).

If you know him as Allan, he's quiet and reserved, but, if you know him as "Mickey," he's a riot.

## WILMA R. McFARLAND

National Honor Society

O-Book Staff (4); Register Staff (4); Senior Play; Student Control (4); Central Committee (4); Press Club (4); Road Show (4); Student Club, Secretary (4); Reporter (3), (2, 1); French Club (4, 3, 2); Junior Honor Society (3); State Scholastic Contest (3).

Her loyalty and pep, like her good looks, cannot be equalled.

## BLANCHE McINTYRE

Band (4, 3); Lininger Travel Club (4, 3, 2).

We believe that from her studious attitude, history must be Blanche's hobby.

## COLINA MCKENZIE

Student Club (4, 3); Mathematics Club (3, 2).

We can't imagine what Colina would do if giggles hadn't been invented.

# THE O BOOK

## LUCILLE M. MCKITRICK

Student Club (4, 3); Lininger Travel Club (4).

Lucille is small and dark, and she owns more brains than is her share.

## JAMES A. McMULLEN

National Honor Society

Regiment, Second Lieutenant Company "E" (4); O-Book Staff (4); Register Staff (4); Monitors' Council (4); Hi-Y (4, 3, 2); Mathematics Club (3).

"Jimmie" was the right hand sport editor of The Register.

## RICHARD McNAMARA

Regiment, Major First Battalion (4); O-Book Staff (4); Greenwich Villagers (4); Cheer Leader (4, 3); Student Control (4, 3); Road Show (4, 3); Hi-Y (4, 3, 2, 1); Stage Crew (3); Engineers (2).

A born leader with a strong personality—we expect great things of Dick in the future.

## MARGARET E. MAHAFFEY

O-Book Staff (4); Register Staff (4); Greenwich Villagers (4); Press Club (4); French Club (3); Student Club (2).

Oh, Peg, how happy we would be if you would bequeath us some of your everlasting wit!

## BESSIE MAHAN

Band (4).

Bessie can make lovely music when her fingers touch the keys.

## CHARLES S. MALLINSON

Hi-Y (4, 3, 2, 1); Basketball (4, 3).

He's a real friend, one who comes through in the pinches.

## IRENE MANCUSO

Senior Play; Junior Glee Club (4); French Club (4); Student Club (4, 3); Lininger Travel Club (4, 3, 2, 1).

Everything Irene attempts is completed in an admirable, skillful fashion.

## DOROTHY M. MANGER

Band (4); Keen Key Klickers (4); O-Club (4, 3); Tennis Tournament (3); Basketball (3, 2); Volley Ball (2, 1).

Dorothy wishes to join the ranks of those who try to teach dumbbells. We wish her every success.



# THE O BOOK



## BEATRIX MANLEY

National Honor Society

O-Book Staff (4); Register Staff (4); Student Control (4); French Club (4); Press Club (4); State Scholarship Contest (4); Student Club (4, 3, 2).

It takes an iron man to stay steady under the gaze of her brown eyes.

## BEVERLY P. MANNING

National Honor Society

O-Book Staff, Editor (4); Register Staff (4); Senior Reporter; Press Club (4); Central Committee (4, 3); Junior Glee Club (3); Junior Honor Society (3); Student Club (3, 2).

A girl of sterling qualities, a friend, a loyal booster and a perfect example of Central's all-round girls.

## EVELYN A. MANSFIELD

National Honor Society

O-Book Staff, Proof Reader (4); Register Staff (4); State Scholastic Contest (4); French Club (4); Junior Honor Society (3); Junior Glee Club (3); Press Club (4); Student Club (3).

Evelyn is quiet, demure, and winning.

## HAROLD MARGRAVE

A courageous, independent, loyal Central student.

## LLOYD K. MARQUIS

National Honor Society

Regiment, Second Lieutenant and Quartermaster Second Battalion (4); O-Book Staff (4); Register Staff (4); Senior Play; Student Control (4); Pep Club (4); Football (4); Central Committee (4); Speakers' Bureau (4, 3); Hi-Y (4, 3); French Club (4, 3); Mathematics Club (4, 3); State Scholastic Contest (3, 2); Engineering Club (1).

Brilliant mind and much talented. Best of luck to our future author.

## WALLACE R. MARROW

Football Team (4, 3, 2); Basketball Team (4, 3, 2); Track Team (4, 3, 2), Inter-Class (4, 3, 2); Road Show (4, 1); Baseball (3); Sophomore President.

Wally will live forever in our memories, for who could forget such a streak of lightning on the football field or the basketball floor?

## FREDERIC S. MARTIN

Regiment, Captain and Ordnance (4).

A fine fellow who is always at the top of everything.

## JOHN C. MARTIN

Johnnie is a clever talker and a shark at Math.

# THE O BOOK

## CHARLES C. MATTHEWS

Senior Glee Club (4); Junior Glee Club (3); Hi-Y (3); Regiment (3, 2, 1).

Such aptitude and true worth as Charles has will surely bring him fame.

## JESSIE F. MEANS

O-Book Staff (4); Register Ad Staff (4); Speakers' Bureau (4); Senior Play; Stage Art (4); Central Committee (4); Press Club (4); Student Club (4, 3); French Club (4).

Few have as wonderful brown eyes and are yet so approachable.

## WHITNEY E. MYERS

Hi-Y (4, 3, 2, 1).

Whitney has an ever-present smile and is always willing to do his part.

## HULDA C. MITCHEL

Senior Glee Club (4).

Jollity, fun, pep, and vitality give her a pleasing personality.

## DOROTHY L. MILLARD

Senior Play; Student Club (4, 3, 2); Lininger Travel Club (4, 3).

Witty and wise with friendly eyes.

## LILLIAN S. MILLER

Keen Key Klickers (4, 3); Student Club (3).

A typist of great accuracy and speed,—she is sure to be renowned.

## MADELINE N. MILLER

National Honor Society

O-Book Staff (4); Band (4, 3); Student Club, President (4), (3, 2); Speakers' Bureau, Secretary (4, 3), (2); Junior Honor Society (3); Road Show (3).

A girl one can trust to see something through once she starts.

## CATHERINE S. MILLS

National Honor Society

O-Book Staff (4); Register Staff (4); Press Club (4); French Club (4, 3); Student Club (4, 3, 2, 1); Junior Honor Society (3).

She's dignified, brilliant, and ambitious. You certainly can trust Catherine to do anything well.



# THE O BOOK



## DOROTHY E. MINARD

Dorothy is a bright light of the school.

## SAM MINKIN

Debate, Team (4, 3), Coach (4), Inter-Class (4, 3, 2, 1); Senior Glee Club (4, 3); Opera (4, 3); Speakers' Bureau (3, 2); Regiment (3, 2, 1); Junior Glee Club (2); Cheer Leader (1).

Classed among the silver-tongued orators, Sam can make anybody believe anything.

## JESSIE B. MITCHELL

National Honor Society

O-Book Staff (4); Central Committee (4); French Club (4); Student Club (4, 3); Student Control (4, 3); Junior Honor Society (3).

Jessie is in great demand because there isn't a thing she can't do well.

## LAWRENCE F. MOLLIN

Senior Sergeant-at-Arms; O-Book Staff (4); Hi-Y (4, 3, 2, 1); Monitors' Council (4); Speakers' Bureau, Sergeant-at-Arms (4), (3); Debate, Team (4), Squad (3), Inter-Class (3, 2, 1); Regiment (3, 2, 1).

If there is anything Lawrence likes better than debating it's more debating.

## SARAH MORGAN

Junior Honor Society (3); Mathematics Society (2).

A gentle maid with gentle airs, straight to success she's aiming.

## MAURICE J. MOSCOWITZ

Greenwich Villagers (4); Keen Key Klickers (4); Hi-Y (4); Register Ad Staff (4).

A small boy in size but a large boy in heart.

## MARION F. MYERS

Student Club (4, 2, 1); Gym Club (4); Volley Ball (4); Road Show (4).

Marion's entrancing, delightful dimples and cheerful bearing are unexcelled.

## DONALD W. NELSON

Clear-headed, square, and honest in judgment.



# THE O BOOK

## THEODORE NEWMAN

Theodore may be quiet, but he's always there when there's music in the air.

## DOUGLAS C. NICHOLSON

Regiment, Second Lieutenant Company "C" (4); Senior Play; Greenwich Villagers (4); Central Committee (4, 3); Hi-Y (4, 3, 1); Spanish Club (3).

A good-natured history shark, and somewhat of an artist, as well.

## EDWARD F. NOLAN

An incisive, dependable fellow of reliable judgment.

## LYNN NORRIS

National Honor Society

Student Association, Assistant Advertising Manager (4); O-Book Staff (4); Central Committee (4, 3); Senior Play; French Club, Vice-President (4), (3, 2); Junior Honor Society (3).

Lynn has a sense of humor that is hard to beat, a popular fellow among our fair co-eds.

## BENJAMIN E. NYE

Senior Glee Club (4); Opera (4); Stage Art (4).

We knew Benjamin was studious the minute we saw him, but we didn't imagine he was musical too.

## JANICE O'BRIEN

Titian Club (4); Student Club (4, 3, 2); French Club (3).

Speaking of friends—the red hair and charm wins them.

## FREDERIC OLIVER

Athletic Manager (4); Stage Crew (4); Football, Team (4, 3), Second Team (2); Basketball, Class (2); Hi-Y (3).

My, won't the girls miss our charming football hero?

## RUTH JANE O'NEIL

Greenwich Villagers (4); Mathematics Club (3); Student Club (3, 2, 1).

Artistic, good-looking, and a wonderful dancer.

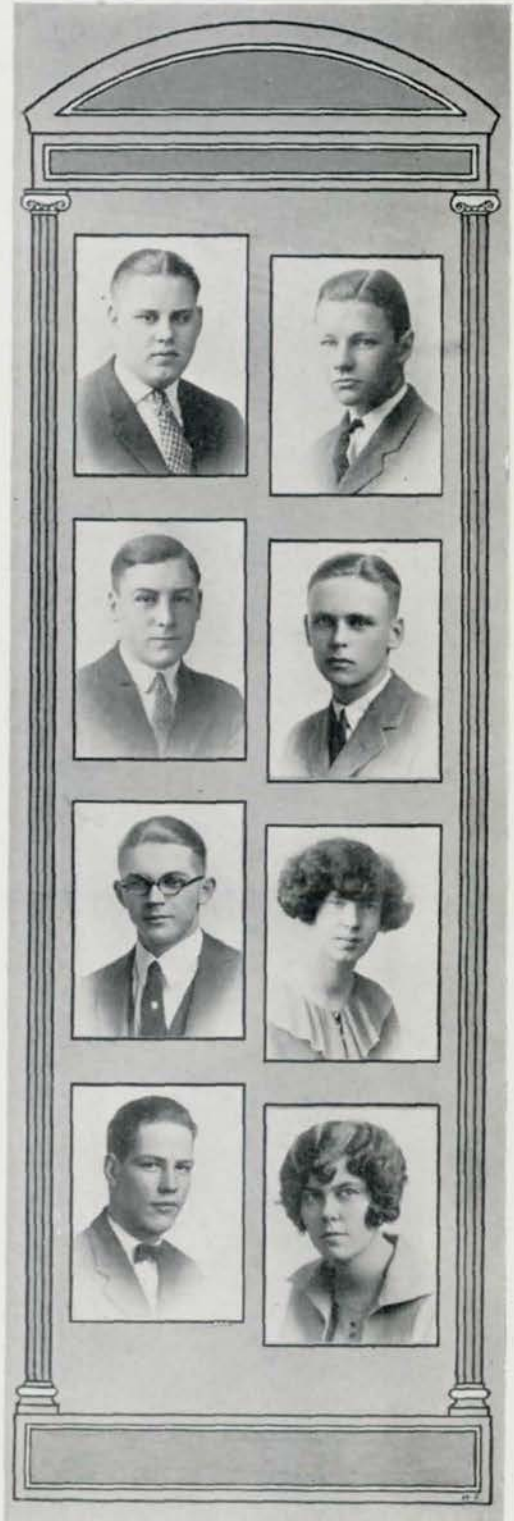

# THE O BOOK



## HELEN M. OSTERHOLM

Declamatory Contest (4); Opera (4); Senior Glee Club (4, 3); Speakers' Bureau (4, 3); Debate (4, 3); Student Club (4, 3, 2); Lininger Travel Club (4, 2, 1), Secretary (3); Register Ad Staff (3); Keen Key Klickers (3); Junior Glee Club (3); Tennis Tournament (2); Volley Ball (1).

A remarkable girl with an enviable reputation as a news-getter.

## DOROTHY RUTH PARSONS

O-Book Staff (4); Register Ad Staff (4); Student Club (4); Lininger Travel Club (4); French Club (4).

We are certainly proud to think that Dorothy represents Central.

## IDA M. PASCAL

Register Staff (4); Central Committee (4, 3); Press Club (4); Mathematics Society (4, 2); Secretary and Reporter (3).

Ida is our mathematician; her ability is shown by her good work in the Mathematics Society.

## MURRAY B. PETERSON

National Honor Society

O-Book Staff (4); Football Reserves (4); Central Committee, Secretary (4), (3); Tennis Tournament (3, 2, 1); Chess Tournament (2); Hi-Y (2).

Murray is a pleasant fellow with a smile from ear to ear. Kindness is his middle name.

## HELEN J. PETERS

Greenwich Villagers (4).

Here's the best of wishes for future success in the field of art.

## GERTRUDE E. PHENIS

Blithe, friendly, happy; Gertrude's a girl we'll all remember.

## LEONA POLLACK

National Honor Society

O-Book Staff (4); Register Staff (4); Student Control (4, 3); Debate Team (4), Squad (4, 3), Class (3); Speakers' Bureau (4); Mathematics Club (4, 3, 2); Junior Honor Society (3); Press Club (4).

Peppy and cheerful, Leona is sure to make a snappy, accurate journalist.

## RUTH POLLACK

O-Book Staff (4); Register Ad Staff (4); Debate, Class (4); Student Control (4); Mathematics Club (4, 3, 2); Press Club (4).

A skillful student with an obliging personality.

# THE O BOOK

## VIRGINIA POWELL

National Honor Society

O-Book Staff (4); Student Club (4); Press Club (4); Central Committee (4, 3); French Club (4, 3, 2); Register Staff (3).

A journalist, a friend to all—a wonder with price-less common sense.

## PHILIP D. PRICE

Basketball (4); Track (4); Hi-Y (4, 3, 2, 1).

A regular fellow specializing in basketball.

## BARTLETT QUIGLEY

National Honor Society

Regiment, Captain and Adjutant (4); Senior Play; Hi-Y (4, 3, 2); Cheer Leader (4, 3); O-Club (4, 3); Swimming Team (4, 3, 2); Mathematics Club, President (3), (2); Road Show (3).

An Adonis he is, and competent; a business man—our Adjutant.

## MARY ALICE RACE

National Honor Society

O-Book Staff (4); Register Staff (4); Student Club (4); Central Committee (4); Press Club (4); Linger Travel Club (4, 3); Mathematics Club, Reporter (4), (3, 2); Junior Honor Society (3).

The A's of her name are not half as numerous as those of her grades.

## HELEN E. RAPP

Keen Key Klickers (4); Student Club (4, 3); Junior Glee Club (3); Stage Art (3).

To her friends she's faithful; to her enemies—well, she has none.

## IRENE J. RAU

Band (4, 3); Senior Orchestra (4, 3); Junior Orchestra (3, 2, 1); Junior Honor Society (3).

Irene can make her violin talk, sob, and sparkle with joy.

## JOHN B. READ

Golf (4, 3, 2, 1); Hi-Y (2, 1).

An earnest student in school, and a champion golfer outside.

## JULIUS F. READER

National Honor Society

Regiment, First Lieutenant and Aide (4); O-Book Staff (4); Register Ad Staff (4); Register Staff (4); Assistant Manager Road Show (4); Manager Senior Play (4); Engineers (4); Student Control (4, 3); Hi-Y (4, 3, 2, 1); Junior Glee Club (3, 2); Opera (3).

A leader, a scholar, and a dandy good sport.



# THE O BOOK



## WILLIAM REED

Regiment, Bugle Corps (4, 3, 2); Hi-Y (4, 3, 2); Football Reserves (4); Track, Team (4, 3), Class (2); Road Show (3); Cheer Leader (2).

Bill's surely drawn to girls, for he's got all the qualities. He's athletic, good-looking, good-natured.

## LOIS M. REICHENBERG

National Honor Society

O-Book Staff (4); Register Staff (4); Mathematics Club (4), Sergeant-at-Arms (3); O-Club (4, 3); Basketball (4, 3, 2); Baseball (4, 3, 2, 1); Hockey (4, 3); Volley Ball (1).

Versatility, with perfection in every branch.

## ALLEN E. REIFF

Regiment, Captain Company "A" (4); O-Book Staff (4); Student Association, Athletic Board (4); Student Control (4, 3); Hi-Y (4, 3, 2, 1); Greenwich Villagers (4, 3); Road Show (4, 3).

The personification of youth, gay, hopeful, alert, Allen is an outstanding member of the class.

## VIRGINIA M. REITZE

Sweet personality, full of vitality, that's Virginia.

## JOSEPHINE E. RENNER

Student Club (4); Orchestra (4, 3, 2).

A jolly good friend and a talented violinist.

## RUTH O. RICHARDSON

Basketball (4, 3, 2); Baseball (4, 3, 2); Hockey (4, 3, 2); O-Club (4, 3); Spanish Club (3); Student Club (3).

Peppy, cheerful, and friendly, Ruth makes everyone happy with her friendly smile and willing disposition.

## ETHEL RIEKES

Gym Club (4); Keen Key Klickers (3); Tennis Tournament (3); Basketball (3); Volleyball (3).

Ethel is a magnet for drawing and keeping friends.

## ROSE M. RIFE

Student Club (4).

Rose is her name and her temperament, too.

# THE O BOOK

## EDWARD A. RISSI

Band, Sergeant (4).

Quiet and unassuming but he gets there just the same.

## DEAN ROBBINS

O-Book Staff (4); Register Ad Staff (4); Register Staff (4); French Club (4); Student Club (4, 3, 1).

Dean has successfully solved the problem of mixing social affairs and scholarship.

## HOWARD ROBISON

Regiment, Captain Company "F" (4); O-Book Staff (4); Hi-Y (4, 3, 2, 1).

If Howard doesn't mend his ways after becoming a student at Princeton, we're afraid the whole college will start playing pranks.

## WILLIAM RONIN

Hi-Y (3); Greenwich Villagers (4); Monitors' Council (4).

William is a real artist in everything except that he's not temperamental.

## IRENE ROSEN

Raven hair and smiles make Irene a cute, charming, and popular girl.

## LOUISE M. ROSENTHAL

O-Book Staff (4); Student Club (4, 3, 2); French Club (4, 3, 2); Register Ad Staff (4).

Friendly and jolly are two adjectives that belong particularly to Louise.

## ALICE ROTHWELL

Student Association, Vice-President (4); Student Control (4, 3); Greenwich Villagers (4); Gym Club (3), President (4); Student Club (3); Junior Glee Club (3).

Al—one of the best all-round, peppy girls we have—there's a reason.

## ALICE L. ROUSE

Junior Glee Club (4); French Club (4, 3); Senior Glee Club (4); Student Club (2).

A perfect comrade and pal, whose bewitching dimples have conquered many.



# THE O BOOK



## MARY FRANCES RUSH

Mary Frances' wit and sweetness make her a girl whom Central hates to lose.

## HILDEGARDE A. SAUERBIER

Linger Travel Club (4); Spanish Club (4).

Hilda is there when it comes to brains and sportsmanship.

## OTTO T. SAAR

Regiment, Second Lieutenant Company "D" (4); O-Book Staff (4); Football, Reserves (4); Hi-Y (4, 3, 2).

An intelligent fellow whose second name is wit.

## DELMAR SAXTON

Regiment, First Lieutenant and Adjutant Second Battalion (4); O-Book Staff (4); Central Committee (4, 3); Hi-Y (4, 3, 2, 1); Junior Honor Society (3), President (4); French Club (2).

He has that stern, austere, dignified look, but even so he's a good saxophonist.

## ADELAIDE E. SEABURY

O-Book Staff (4, 3); Central Committee (4, 3); Student Club (4, 3, 2); French Club (4, 3, 2, 1); Junior Honor Society (3).

Individuality is in a peppy, pretty, up-to-the-minute Adelaide.

## IRENE SEARSON

Student Club (4); Junior Glee Club (3); Junior Honor Society (3).

Irene combines A's with fun, a thing that everyone can't do.

## DORIS V. SEGUR

Senior Glee Club (4); Opera (4); Road Show (4); Student Club (4, 3); Junior Glee Club (3).

If you want anything done, just ask Doris, and it'll be done well.

## ABE L. SHAFTON

A clever, good time is guaranteed by Abe.

# THE O BOOK

## EDWARD SHAFTON

He's easy going and full of fun, enjoys good company, especially one.

## JOHN C. SHARPE

O-Book Staff (4); Basketball Team (4).

A prince of a chap, and a king of good fellows.

## JOHN B. SHERWOOD

Regiment, Second Lieutenant Company "F" (4); Hi-Y (4, 3).

Optimistic Johnny, we hope he'll always be jolly.

## MAURICE W. SHIELDS

Regiment, Sergeant (4); Baseball (4); Greenwich Villagers (4); Hi-Y (3).

Maurice will never have to worry about popularity; artistic talent is just natural for him.

## LINN SHOLES

Student Control (4); Speakers' Bureau (4); Student Club (4, 3).

Cleverness, class, and brilliancy describe him.

## HAZEL BELLE SHOWALTER

Band (3), Secretary (4); Senior Glee Club (4); Opera (4, 1); Speakers' Bureau (4, 3, 2, 1); Student Club (4, 3, 2), Vice-President (1); Lininger Travel Club (4, 3); Hockey (4, 3); Junior Glee Club (3, 2); Stage Art (3); Tennis Tournament (3).

Hazel's dimples and lovely immaculate hair have brought hosts of admirers and true friends.

## LILA R. SHOWALTER

Lininger Travel Club (3), President (4); Basketball (4, 3), Captain (3); Student Club (3, 2), Cabinet (4), Secretary (1); Junior Glee Club (4); Stage Art (3); O-Club (3), President (4); Make-Up Mistress (3); Keen Key Klickers (4); Baseball (4, 3, 2, 1); Hockey (3, 2, 1), Captain (4); Tennis Tournament (3, 2); Volleyball (2, 1).

Lila gave athletics a big shove at Central. She's a typical athletic girl.

## ALBERT SHRIER

O-Book Staff (4); Register Staff (4); Register Ad Staff (4); Speakers' Bureau (4, 3).

Albert's ability to get ads is the marvel of all.



# THE O BOOK



## HYMEN S. SHRIER

Declamatory Contest (4); Speakers' Bureau (4, 3); Debate, Senior Squad (4, 3), Inter-Class (3); O-Booff Staff (4); Road Show (4); Junior Glee Club (4); Oratorical Contest, School (3), Eastern Nebraska (3), State (3).

Talented in every way—studious, likeable, and oratorical.

## RICHARD SINCLAIR

Regiment, Second Lieutenant Company "C" (4); Hi-Y, Treasurer (2).

Speaking of good-natured, entertaining people!—well, Dick's one of the best.

## ARVILLA SINNETT

Lining Travel Club, Sergeant-at-Arms (4), President (3), (1); Stage Art (3); Speakers' Bureau (2); Student Club (2).

Arvilla's eyes and smile have made many a heart flutter.

## NEVA SKINNER

Student Club (4); Titian Club, President (4).

Although Neva has been with us only two years, her beautiful red hair and charming smile have made a name for her.

## GEORGE SKOW

Debate Squad (4, 3); Track Squad (3).

His name means "prince," and he surely is one.

## ELLEN ANNE SLADER

Band (4, 3); Student Club (4, 3).

An admirable, friendly, good-looking girl, with the most attractive and appropriate name, Ellen Anne.

## IRENE SOHL

Student Club (3).

A splendid, true-blue representative of Central.

## WELDON SOLOMON

Senior Glee Club (4, 3); Football, Team (4), Reserves (3, 1); Basketball, Team (4), Reserves (3), Class (2, 1); Track, Team (4), Class (2, 1); Relay Team (3); Road Show (3); Junior Glee Club (2).

Weldon is one of our best students and a real star in basketball.



# THE O BOOK

## CATHERINE M. SOUTHARD

National Honor Society

Register Staff (4); Speakers' Bureau (4, 3, 2); Debate, Inter-Class (4, 3), Squad (4, 3, 2), Team (4); Student Club (4, 3); Press Club (4); Greenwich Villagers (4).

Clever Catherine—always hot on the trail of an argument.

## LOIS SPENCER

A charming lass who is renowned for her chic clothes.

## DEANE W. STARRETT

Register Staff (4); O-Book Staff (4); Greenwich Villagers (4); Press Club (4); Speakers' Bureau (2).

Deane knows more about being artistic than all the rest of us put together.

## ELLEN L. STEARNS

O-Book Staff (4); Student Control (4); Central Committee (4, 3); Student Club (4, 3, 1); Monitors' Council (4); State Scholarship Contest (3); French Club (2).

Sweetness is the predominating characteristic of this diligent worker for Student Club.

## ALICE STERN

Our own Alice-of-Wonderland—perfectly lovable.

## JEAN STIRLING

Opera (4); Senior Orchestra (2).

When Jean touches the ivory keys, her audience is breathless.

## WINONA STUBBS

Student Club (4); Gym Club (3); Basketball (3); Baseball (1).

Winona's friendly and cheery personality is hard to find.

## EUGENE S. TAYLOR

Regiment, First Lieutenant Company "D" (4); Speakers' Bureau (4); Hi-Y (4, 3, 2).

A man who seems to own cheerful yesterdays and confident tomorrows.



# THE O BOOK



## DOROTHY R. TENNANT

O-Book Staff (4, 3); Greenwich Villagers (4); O-Club, Secretary-Treasurer (4); Basketball (3, 2); Baseball (3, 2); Hockey (3, 2); Student Club (2); Volley Ball (2).

Dorothy is a perfect athlete and an excellent student.

## MERLA G. THEMANSON

O-Book Staff (4); Student Club (4); French Club (4).

Cleverness is personified in a snappy, dimpling Merla.

## MARTIN THOMAS

O-Club (4, 3); Football (4, 3, 2); Track (4, 3, 2); Inter-Class Track (4, 3, 2); Regiment (3, 2, 1); Basketball Reserves (3); Tennis Tournament (3); Hi-Y (2); Football Reserves (1).

Martin belongs to a vanishing order of athletes. He has a strong liking for expression.

## WILLIAM H. THOMAS

Regiment, Captain and Commissary (4); O-Book Staff (4, 3); Swimming Team (4, 3, 2, 1); Hi-Y (2, 1).

Bill has brought the Purple swimming team to victory innumerable times, and has made a most enviable record as a clean athlete and student.

## MILDRED E. THOMSEN

Student Club (4); Lininger Travel Club (4).

A thoughtful, studious, loyal booster and friend.

## EDWARD M. THOMPSON

Band (4, 3, 2, 1); Junior Orchestra, President (4), (1); Speakers' Bureau (3).

Lots of nice things can be said of Edward; in the first place he's a perfect dancer.

## DOROTHY R. TIDBALL

Junior Glee Club (3, 2); Spanish Club (3, 2).

An attractive girl who counts everyone at Central as her friend.

## JOHN T. TROUT

National Honor Society

Regiment, Lieutenant-Colonel (4); Student Control (4, 3); Greenwich Villagers (4, 3); Speakers' Bureau (4); Senior Play; Hi-Y (4, 3); Road Show (4, 3); Tennis Tournament (2, 1).

He's good at bossing; he's good at talking, too. When the Colonel leaves our high school, what will our classes do?

# THE O BOOK

## BETTY VAN BURGH

Student Club (4).

Musician, student, and a good dancer make Betty the pal of all.

## BERTHA VAN DORAN

Student Control (4); Student Club (4, 3); French Club (4, 3).

Bertha is pretty and slim, with clothes of a fashionable trim.

## JOSEPHINE VAUGHT

Student Association, Secretary (4); O-Book Staff (4); Student Control (4); Speakers' Bureau (4); French Club (4).

Cleverness in speech and dress predominate in Jo's cute make-up.

## FRANK J. VLACH

Band, Second Lieutenant (4); Mathematics Club (4); Senior Orchestra (4, 3, 2, 1).

A quiet, unassuming, yet powerful concert master—may he gain success by the perfection of that art.

## MARY A. WALRATH

O-Book Staff (4); Speakers' Bureau (4); Lininger Travel Club (4); French Club (4); Mathematics Club (4); Monitors' Council (4); Central Committee (4, 3).

When Mary's your friend, you have one worth while.

## DAVID H. WATERMAN

Regiment, First Lieutenant Company "E" (4); Senior President; O-Book Staff (4); Senior Play; Junior Glee Club (4); Opera (4); Speakers' Bureau (4); Press Club (4); Chess and Checker Club (4); Hi-Y (4, 3, 2, 1); State Scholastic Contest (3).

A real good fellow, a second "Cal."

## BARBARA A. WATSON

Senior Play; Lininger Travel Club (4, 3); Spanish Club (3, 2).

She's not very small, nor yet very tall, but liked by us all.

## FLORENCE WEAVER

Florence has certainly shown the true Central spirit even though this is her first and last year here with us.



# THE O BOOK



## DOROTHY M. WEINER

Lining Travel Club (4); Student Club (4, 1).

A peppy, studious, happy girl, who always sees the silver lining.

## ERNEST A. WEYMULLER

Regiment, Senior Color-Sergeant (4); Cheer Leader (4, 3, 2); Stage Art (4); Road Show (4); Football, Squad (4), Team (4); Basketball (4); Track (4); Hi-Y (3, 2, 1).

With his contagious grin, Ernie is an everlasting joy.

## MARGARET A. WEYMULLER

Central Committee (4); Greenwich Villagers (4); French Club (4); Student Club (4, 3, 2, 1).

A quiet, likeable girl. Her friendliness is one of her main assets.

## MAXINE WHITE

O-Club (4); Basketball (3); Volley Ball (2); Baseball (2).

A studious, persevering girl, who is always ready for a good time.

## FRANCES L. WHITNEY

O-Book Staff (4); Keen Key Klickers (4, 3); State Commercial Contest (3); Mathematics Club (2).

A quiet girl who, nevertheless, possesses a radiant personality.

## GLADYS B. WHITSCCELL

Student Club (4).

We will always remember Gladys as a slender, studious girl whom everybody liked.

## ELWOOD G. WILMOTH

Regiment, First Lieutenant Company "C" (4); Senior Glee Club (4, 3, 2); Senior Play; Opera (4, 3); Imperial Quartet (4); Speakers' Bureau, Vice-President (4), (3); Hi-Y, Treasurer (4), (3, 2, 1); Road Show (3, 2).

A lively leader, an outstanding singer and a reliable cadet and scholar.

## BERNARR M. WILSON

Band, First Lieutenant (4); Swimming Team (4); Senior Play; Senior Glee Club (4, 3); Opera (4, 3); Speakers' Bureau (4, 3); Hi-Y (4, 3); Greenwich Villagers (4, 3); State Scholastic Contest (3); Junior Glee Club (2); Spanish Club (1).

His remarkable acting and singing in the Opera, and his magnetizing smile have won him renown.

# THE O BOOK

## EMMA BLANCHE WILSON

Student Club (3, 2); Mathematics Club (3).

A quiet girl, too busy to flirt; she can be witty, but she never would hurt.

## GERTRUDE E. WINTROUB

Senior Play; Student Club (1).

Gertrude makes us admire her for her determination to win and firm resolve never to give up till victory is won.

## LOUIS S. WINTROUB

A fervent booster of Central and a jolly good fellow.

## HARRY A. WISE

Regiment, Sergeant and Corporal Company "B" (4); Speakers' Bureau (4, 3); Mathematics Club, President (4), (3); Debate Squad (3).

If he is always as jovial and successful as now, he'll make a great doctor.

## VIVIAN WRENN

Senior Play; Student Control (4); Speakers' Bureau (4); O-Club (4); Student Club (3, 2, 1); Vice-President (4); Junior Glee Club (3); Baseball (3, 2, 1); Hockey (3); Volley Ball (2, 1).

One of our best boosters bubbling over with pep and enthusiasm!

## MADGE ADELL WRIGHT

Madge gave the best she had to Central during her first year in Omaha. What wonders she might have done had she been with us longer!

## PAULINE ZIPFEL

French Club (4, 3).

She's a bobbing blonde with sky-blue eyes.

## ANNALEE YATES

National Honor Society

Register Staff (4); O-Book Staff (4); French Club (4); Greenwich Villagers (4); Lininger Travel Club (4); Student Club (1).

How the reporters envy Annalee for her incisive style in writing, and her general aptitude for journalism.



# THE O BOOK



MARGUERITE ZITZMANN

A lovely girl is Marguerite with a nature that is friendly and sweet.

IRENE ZITZMANN

A silent maiden with a winning smile.

BERNICE BAUMAN

Spanish Club (4); Keen Key Klickers (4).  
A snappy girl, who's always right up to the minute.

BYRON L. HASTINGS

Such integrity and dependability as Byron's will bring him the things that count.

ARTHUR SMITH

Arthur's steadiness and reliability will bring him the highest recognition.

MAX WRIGHT

Max is quiet in manner, but nevertheless is a genuine fellow.



# SEPTEMBER SENIORS

# THE O BOOK



## MARY BESHILAS

Flashing blue eyes and shining golden waves make Mary a Dresden doll.

## HENRY BOSKING

Senior Play (4).

His face shows character and power, while his work proves that he has a prosperous future.

## HELENE CLEAVELAND

Senior Glee Club (4, 3); Lininger Travel Club (4); Opera (4, 3); Titians (4); Junior Glee Club (2); Speakers' Bureau (1).

Full of life, peppy, with Titian hair, there's a good time for everyone, when Helene is there.

## CHARLES COX

An all-round friend of sterling qualities.

## MAYNARD DONOVITZ

Service is synonymous with Maynard's name, and friendliness is his second nature.

## ISADORE FINER

You'll find he's a worker with a will to win.

## MARGARET FOLEY

She's as Irish as her name, and as quick-witted and jolly as the proverbial Hibernian.



# THE O BOOK

## JEANNETTE GALLAGHER

Senior Play; Student Club (3); Road Show (3);  
Gym Club (3, 2).

Jeannette is entrancing as an old-fashioned dancer.  
Her Terpsichorean talent is the marvel of all.

## ARTHUR HEIL

O-Book Staff (4).

Cleverness and wit combined with knowledge and  
leadership make Art one of Central's outstanding  
graduates.

## HOLLY HIRSCH

A quiet, lady-like girl, a wonderful friend to  
have, and an excellent student.

## MILLIE HOFIUS

Kind in her actions and words, and also polite,  
Millie will ever be placed in our hearts.

## DOROTHY HORNE

Dorothy is a charming girl, efficient along many  
lines, among them Spanish and making friends.

## GEORGIE HOUTZ

Junior Glee Club (3, 2).

Happy, good-natured, comradely, Georgie's a  
splendid chum.

## FLORENCE A. JONES

Florence wins her O's in athletics and her A's in  
French.

## EUNICE LINDLEAF

Student Club (4, 3, 2); Titian Club (4); Lininger  
Travel Club (4); Keen Key Klickers (4).

Cheerful, obliging, and always smiling so that  
those wonderful dimples appear.



# THE O BOOK



## MELVA M. McCAW

Melva is a small girl, but her smile and cheery disposition have made her a big friend of all.

## HARRY L. MOORE

Hi-Y (4, 3, 2, 1); Football (4); Basketball, Class (4, 3); Radio Club (3); Engineering Club (2).

A friendly, square fellow, who will make his mark in the world.

## DOROTHY E. MORGAN

Senior Play; Student Club (4); Lining Travel Club (4); Mathematics Club (4).

She's a humdinger, when it comes to pep.

## MATHEW MUXEN

Bud goes in for all athletics and excels in all.

## MARJORIE ANNA NELSON

Senior Glee Club (4, 3); Opera (4); Junior Glee Club (2, 1).

A lively comrade and a loyal friend. She's cute and peppy, and always in demand.

## RUTH PARMELE

Keen Key Klickers (4); French Club (4, 3); Student Club (3, 2).

An artist and a writer of perfection and talent.

## RUTH PEGG

Ruth is a sprightly, unobtrusive little girl who has no trouble at all in starring in all her activities.

## JAMES PETERSON

Dependable, level-headed, with an abundant supply of wit.

# THE O BOOK

## BETTY RUF

Student Club (4, 3, 2, 1).

A cheerful, contented Betty with a million friends.

## VOLCOTT SWIFT

Senior Glee Club (4, 3, 2, 1); Opera (4, 3, 2, 1); Senior Play; Imperial Quartet (4); State Musical Contest (4, 3); Swimming Team (2); Football (2).

"And the Marquis married Germaine and they lived happily ever after." Will we ever forget Volcott's wonderful portrayal of the Marquis?

## GEORGE VAN BUSKIRK

George's keen sense of humor and love of fun have brought him popularity.

## GENEVIEVE WATSON

A girl of true worth, an admirable character, with many winning ways.

## LUCILLE WILCOX

She has sky-blue eyes and an irresistible smile.

## PRESTON WOLF

A snappy, modern dresser, and extremely popular with everyone.

## GRACE WOODRUFF

Linger Travel Club (3, 2, 1), Secretary (4); Student Club (1).

She's cute and peppy—rather small, but happy-go-lucky and liked by all.



## Out of the Mailbox

June, 1940.

*Received a bunch of notes,  
Just the other day,  
Perhaps you'd like to know  
Exactly what they say.*

*Wilma McFarland*—"I'm running for governor of Kansas now, and ought to get elected with Murray as my campaign manager."

*Paul Jenkins*—"Paul Fetterman is *some* minister. He got me, Henry Clarke, Charles Haas, Robert Hartman, Ralph Jeffries, Bartlett Quigley, and John Sherwood away from golf long enough to form an Anti-Pool Hall Society. Sh! Don't breathe a word of this, but he did it thru his influence with our wives."

*Helen Bramman*—"Sure am glad I learned how to cook. Those who were once Belle-Howe Arey, Ruth Beardsley, 'Babe' Christie, Betty Fradenburg, 'Swede' Larson, Dean Robbins, and Adelaide Seabury, as well as myself, have formed a 'Better Babies' Club. We married women have to stick together, you know."

*David Waterman*—"Have invented a fine non-skid floor polish, but haven't had time to patent it yet, tho' Ellen gets after me every day."

*Jean Borglum*—"Honestly, I'm nothing but skin and bone. The life of a piano mover is no joke. Beatrix Manley, my new truck driver, works havoc with the traffic force. Three have been fired for neglect of duty the past week."

*"Wally" Marrow*—"On account of my complexion, I am demonstrating the value of FINE FACE COLD CREAM. I hear 'Jim' Hoyle with that handsome countenance of his is still trying to break into the movies. Isn't it a fact that one is born every minute?"

*Sam Minkin*—"Stayed out of the Congressional session long enuff last week to go to New York to see Sylvia Adler dance in 'Waves.' She did it, too."

*Kathryn Freitag*—"Selling autos is keen, especially the demonstration car. Every day I drive past Ernie Weymuller's pop corn stand and Allan Reiff's delicatessen shop right next to it. Some competition!"

*"Dick" Sinclair*—"Hot tamales take fine with the public. Sold one to Don Gorton the other day who said the restaurant business is a whiz, but has had a terrible time getting a new chef since Harold Barris went into the chicken business."

*Catherine Mills*—"Behold a traveling saleswoman for the Stay-Rolled Stocking Co. Dorothy Johnson is certainly tripping the light fantastic. She's the hostess at the largest hotel in Atlantic City and I see her every time I stop there."

*Anna Jonisch*—"Political Peace Thru Clean Politics' is the motto of our Women's Peace League. Other officers beside myself are Ruth Pollack, Louise Rosenthal, and Lois Reichenberg. We have quite a time to get peace ourselves between Lois and Louise, but otherwise things are going smoothly."

## Out of the Mailbox

*Deane Starrett*—"Am designing various types of doll clothes just at present. Did you know that Art Green is the editor of The Daily Marriage Sheet, and is operating thru this paper the most stupendous and successful matrimonial bureau in the U. S.?"

*Vivian Wrenn*—"Jessie Mitchell and I are having a lovely time in the Mitchell Home for Crippled Fords and Typewriters. Jessie looks after the Fords and I the Typewriters."

*Frederic Oliver*—"Grinding out classical music on the bassoon at one buck per day, since the wild craze for classics set in. What is the older generation coming to? Here's John Sharpe playing Beethoven on the shoe horn while his Shoe Shining Parlor goes to the dogs."

*Drusa Delahoyde*—"The life of a missionary has its compensations. The other day up in Hong-Kong I saw 'Chick' Dox and 'Phil' Price trying to sell nail files to a group of Chinamen."

*Bernarr Wilson, President of Youth's College for Girls and Boys Under 80*—"Joe Vaught is a charming matron of the Girls' Dormitory. She keeps all the kittenish girls of 60 from eloping with boys under 25. Remarkable work, really."

*Leona Pollack*—"Ha! Gaze upon the chief usherette of the dazzling Mammoth Theatre. Next week Lester Lapidus, co-starring with Lila Showalter, is coming in 'Poor but Honest.' Harry Wise is also on the bill, but he is in vaudeville and will talk on 'The Evil of the Phonograph in the Home.'"

*Volcott Swift*—"Have trained fleas so successfully that I'm getting a number of goldfish from Reader and Robinson, Dealers in Fish, just to see what luck I have with them."

*Catherine Southard*—"Lost my last case and Curses! the opposing attorney was none other than my friend, Dave Fellman."

*John Trout*—"I'm not complaining, but life is a hard taskmaster. After I come home from a hard day trying to get boys interested in the old game of mumble peg, my wife drags me off to John Byron's School of the Dancing Foot."

*Beverly Manning*—"Juggling may be entrancing, but it's certainly expensive. Frances Elliott and Helen Gray are becoming quite famous in South America making new discoveries in plant and animal life. Such is the way of fate."

*Stanfield Johnson*—"I don't want to seem conceited, but there's not many men at my age who reach the position of official flag carrier in all patriotic Elks' parades. Poor old George Lorenz is merely the Pres. of the Cross City Omnibus Co., while our friend Elwood Wilmoth is engineer of Engine No. 788,989,000, which runs between Omaha and Valley."

*Alberta Elsasser*—"Am operating three beauty parlors. Do you remember Margaret Dailey? She's my best manicurist and attracts a great deal of masculine trade."

## Out of the Mailbox

*Lloyd Marquis*—"Glad I had a French name to give to my new derbies for women. I had Hazel Showalter, the ideal business secretary, in mind when I conceived the idea of the Marquis Hat."

*George Gesman*—"Sure is hard keeping my mouth going continually advertising Everlasting Gum."

*Beth Cole*—"You may be interested to know that I, with the aid of Janice O'Brien and Dr. Lawrence Mollin, have undertaken a movement to introduce methods of correct dieting in the school curriculum. Since Central has installed elevators, the girls are becoming entirely too stout."

*"Bill" Kearns*—"Running a circus is a regular merry-go-round. We sure know the crowds since Mary Alice Race has been our 'Strong Woman.'"

*Lucille Gannon*—"I spend most of my time playing Will-o'-the-Wisp, the new game which stepped in when Bridge died out. You can see Annalee Yates, the master mechanic of Mary Walrath's garage, in overalls any time of the day or nite."

*Scott Eidson*—"How the mighty do slip and the lowly do stick. I've reached the maximum of washing 20 plates a minute breaking only three, and ran against Willoughby Conner for Pres. of the Dishwashers' Union. Not wanting him to have any competition being the reason I ran."

*Madeline Miller*—"Coaching children's plays is so inspirational n'everything. I get all my costumes from 'Dick' McNamara who has absolutely the best children's dress shop in town."

*Lynn Norris*—"My reputation as a second Sherlock Holmes is rather annoying for I am pestered by so many enterprising to-be divorcees such as Irene Goosman."

*Warren Chiles*—"Just been promoted to general manager of the glass blowing factory. So George Gillespie is trying to see how many shovelfuls of dirt he can dig per day without becoming tired! I understand he's advanced to three shovelfuls in the first four months."

*Alice Mae Christensen*—"Got my appointment as mail aviatrix thru Postmaster General Henry DeLong's influence."

*Virginia Powell*—"The chimney of my Photographing Parlors caught fire yesterday. It was quite a treat 'cause 'Jim' McMullen, Fire Chief, came in a nice shiny uniform—really too cunning for words."

*Delmar Saxton*—"Still trying to make kids believe in Santy Claus. Al Shrier is a deep sea diver for colored dirt, while Richard Cole and Ruth Fitch are in Honolulu trying to find a gold mine. Alice Rothwell and Roy Larsen are both high ski jumpers of note, and are up in Alaska practicing for the next contest."

—Leola Jensen '25.



# JUNIORS

DEANE

STARRETT

THE O BOOK

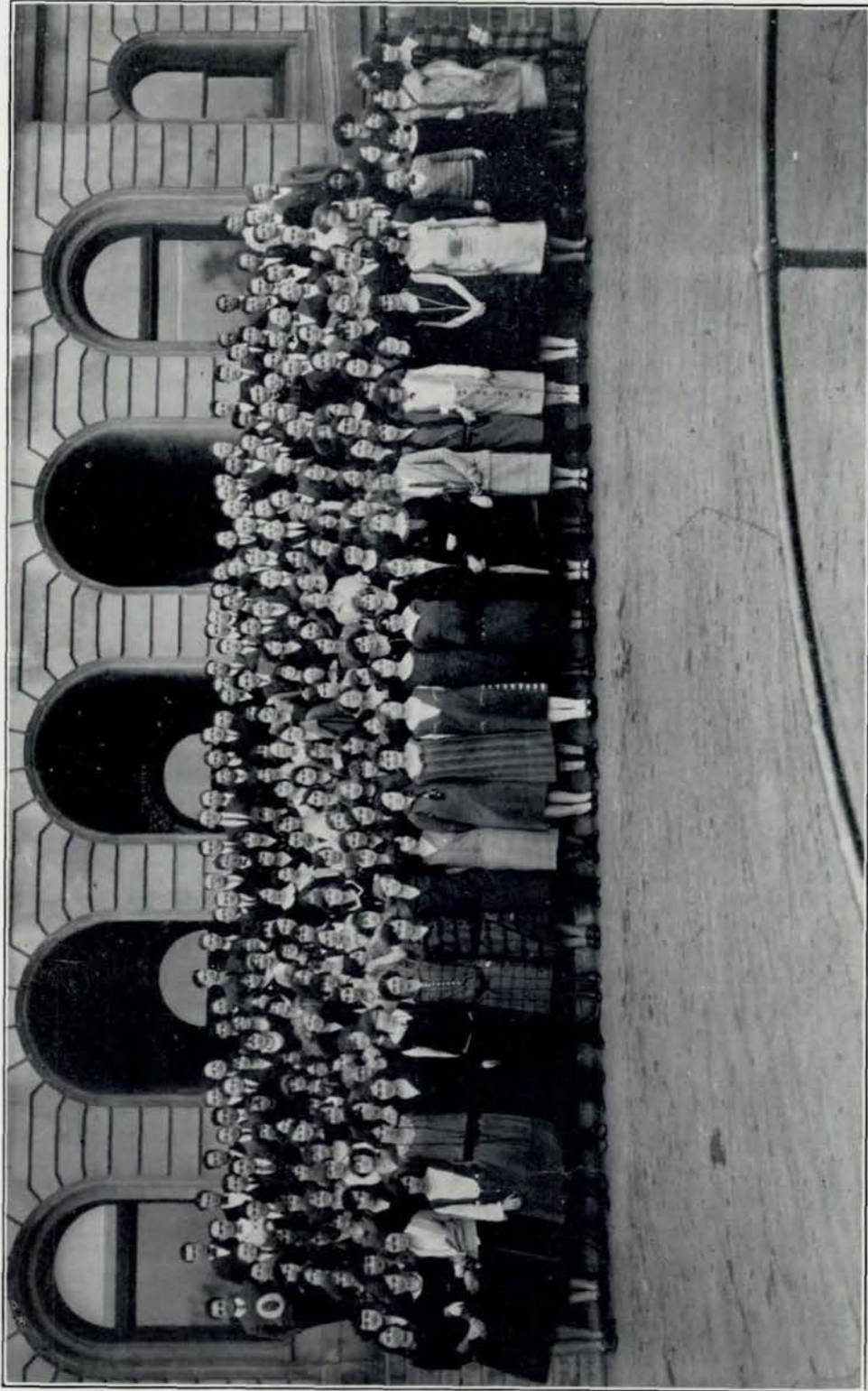

JUNIOR CLASS



# THE O BOOK

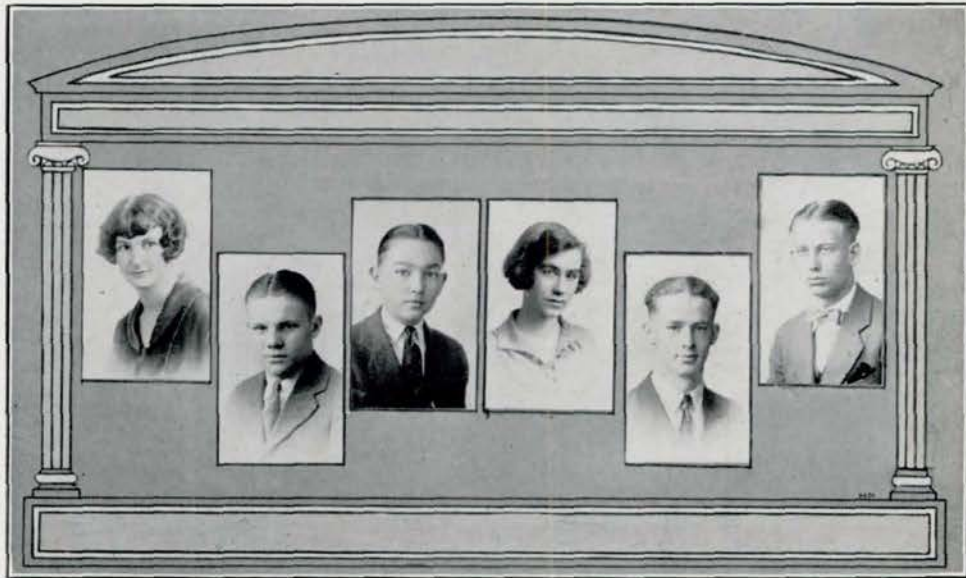

DOROTHY PARMALEE  
President

DWIGHT BENBOW  
Secretary-Treasurer

HENRY MOELLER  
Vice-President

CARL LINDELL  
Sergeant-at-Arms

ELIZABETH MILLS  
Reporter

KEITH RAY  
Sergeant-at-Arms

## Class of 1926

OUR class of '26 has kept "Old Central's" standards high. We have all endeavored to enter into the real spirit of our school. Many are the scholastic honors which have fallen to members of the Junior class. Miriam Wells led the honor roll with five and one-half A's, while five other Junior girls received five A's.

We not only have been well represented in scholarship, but have also entered into all student activities. Among the most prominent Junior boys in athletics are William Egan, Wilbur Jones, Basil Turner, Carl Lindell, and Henry Glade.

Two outstanding boys on the debate team are James Mason and Edward Brown. Numerous students of our class of '26 are members of Speakers' Bureau, Student Control, and Central Committee, all organizations of lasting benefit to the school.

From every standpoint we feel that we have gained a great deal through the experience of the past year. With a true loyalty and a firm determination to bear high the royal banner to be entrusted to us by the graduating class, we look forward to our Senior year.

—Nora Perley '26.

# THE O BOOK

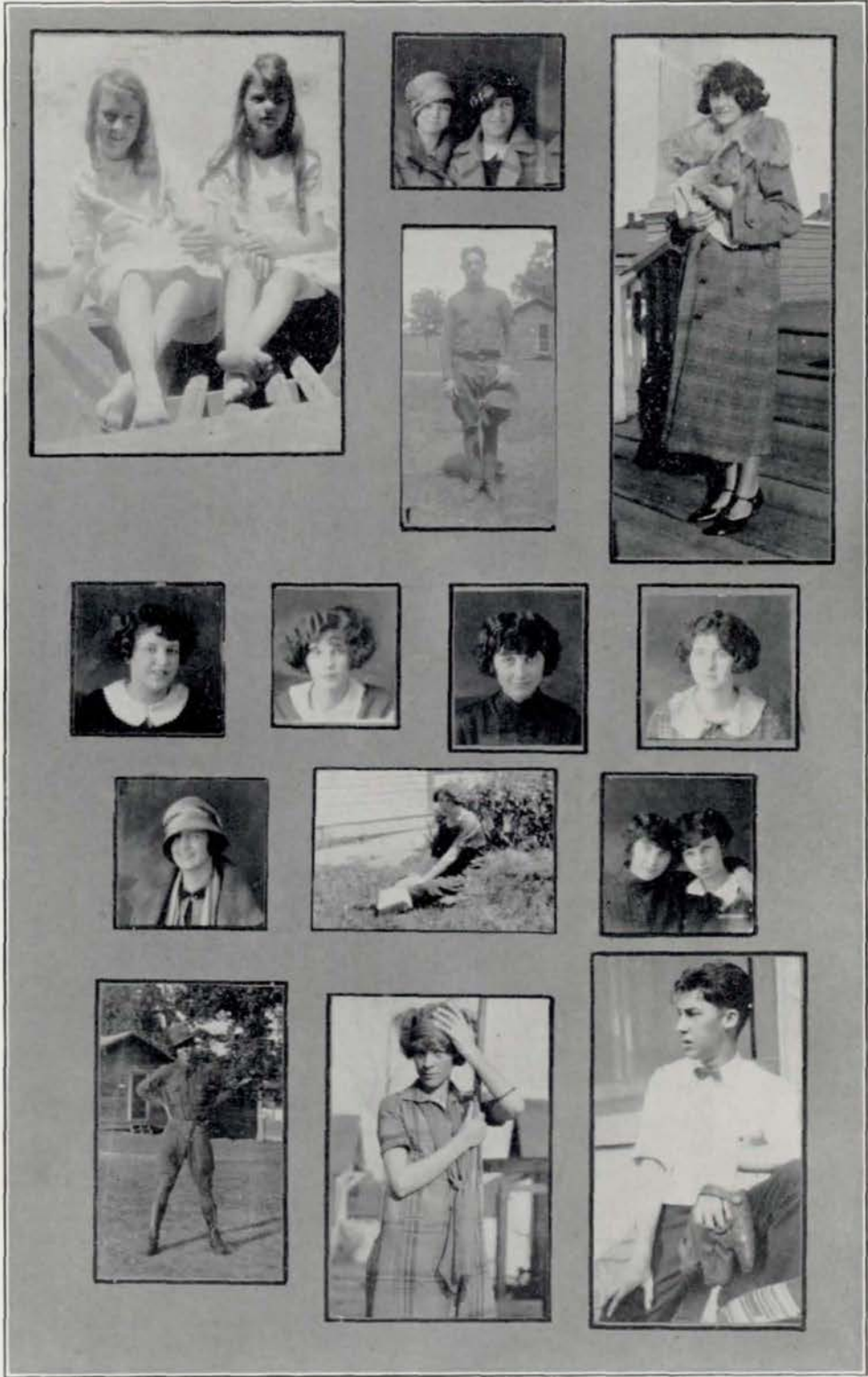

1 9 2 5



ALICE

FITCH

# SOPHOMORES

THE O BOOK

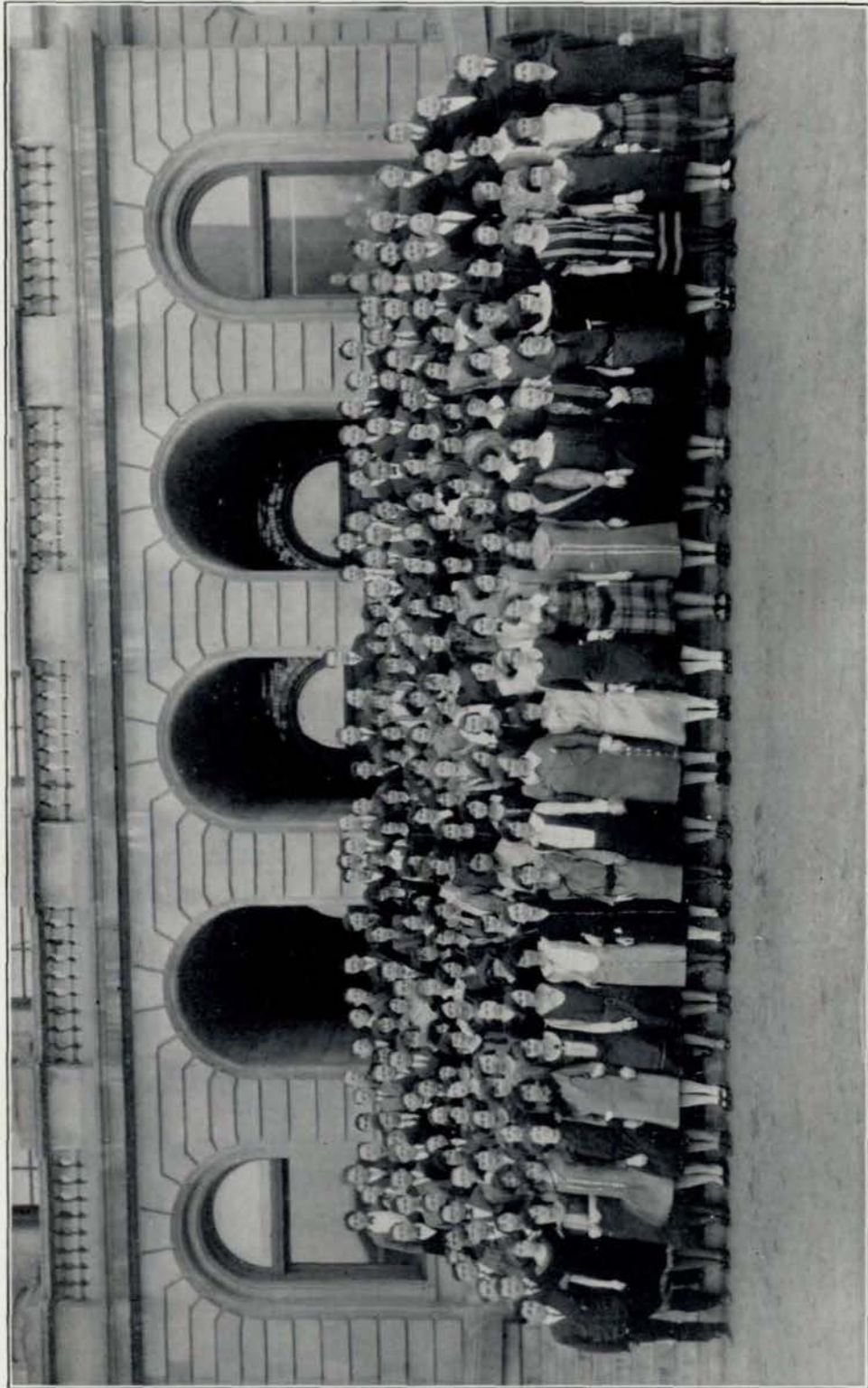

SOPHOMORE CLASS

# THE O BOOK

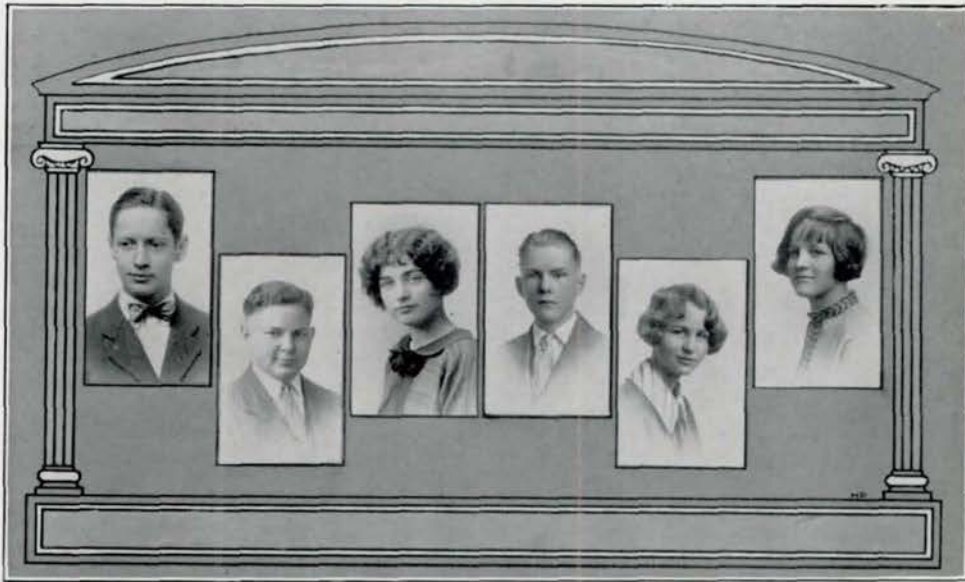

EMMETT SOLOMON  
President

GENEVIEVE FOLEY  
Sergeant-at-Arms

JEANETTE SCURR  
Secretary

CLARKE SWANSON  
Treasurer

ROGER SMITH  
Vice-President

MARION CLARKE  
Sergeant-at-Arms

## Class of 1927

AS THE class of 1927 we feel that we have contributed to Central's activities and organizations, and we are duly proud of our numerous and worthy participants.

In football several of our men made remarkable showings. These men were Pirruccello, Thompson, Mortenson, Schimmel, Lieben, Smith, Larkin, Carmichael, Sutphen, and McKinley.

In basketball we were represented by Wallace Chadwell on the first squad. On the girls' team were Dorothy L. Jones, Helen Howe, Oletha Ingram, Dorothy Boucher, Ida Tennenbaum, Madeline Shipman, and Dorothy Zimmerman.

In swimming five of the members of the team: Gallup, Peterson, Larkin, Smith, and Enger were expert participants.

When A's are in order, the Sophomores come out of the ordeal with colors flying. Over twenty of those receiving four or more A's were Sophomores.

Our class has always expressed its active loyalty to Central by attending every mass meeting and other school functions. Pep and loyal boosting is instilled in every member of the class. Under the leadership of our efficient officers we hope to be able to fill the place of the upper classmen with the welfare of Central always at heart.

—Tom Gannett '27.

# THE O BOOK





LORRAINE THOMAS

# FRESHMEN

# THE O BOOK

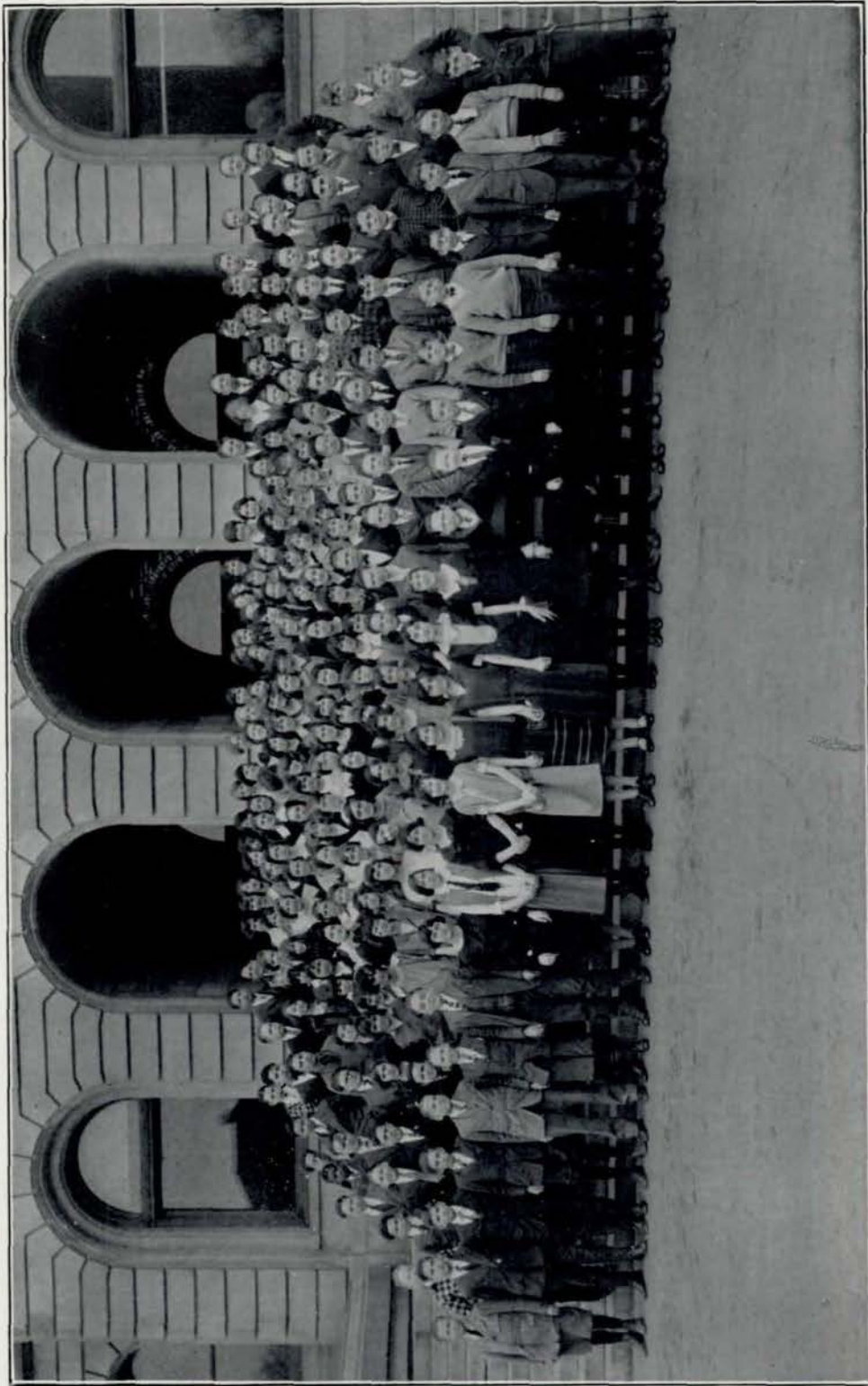

FRESHMAN CLASS



# THE O BOOK

## Class of 1925

**W**E, THE class of 1928, fully realizing our present insignificance, but just as fully realizing our future importance to Central high school, pledge ourselves to maintain the high standards which have been set by the former graduating classes.

While at present we may be of little consequence, yet in the next three years we will play an important part in the affairs of our school.

Meekly we submit to all the indignities which are heaped upon us by the upper classmen, knowing full well that, since all things come to him who waits, we can soon visit the same practices on the future incoming freshmen.

Even now, we have been here a sufficient length of time to consider ourselves a full-fledged part of the school, proud of its achievements, and loyal to its purposes and ideals.

Here's to the class of '28  
May the day we celebrate,  
As our graduation day,  
Find us true in every way,  
Loyal to C. H. S.

—*Silence Wilson '28.*

# THE O BOOK



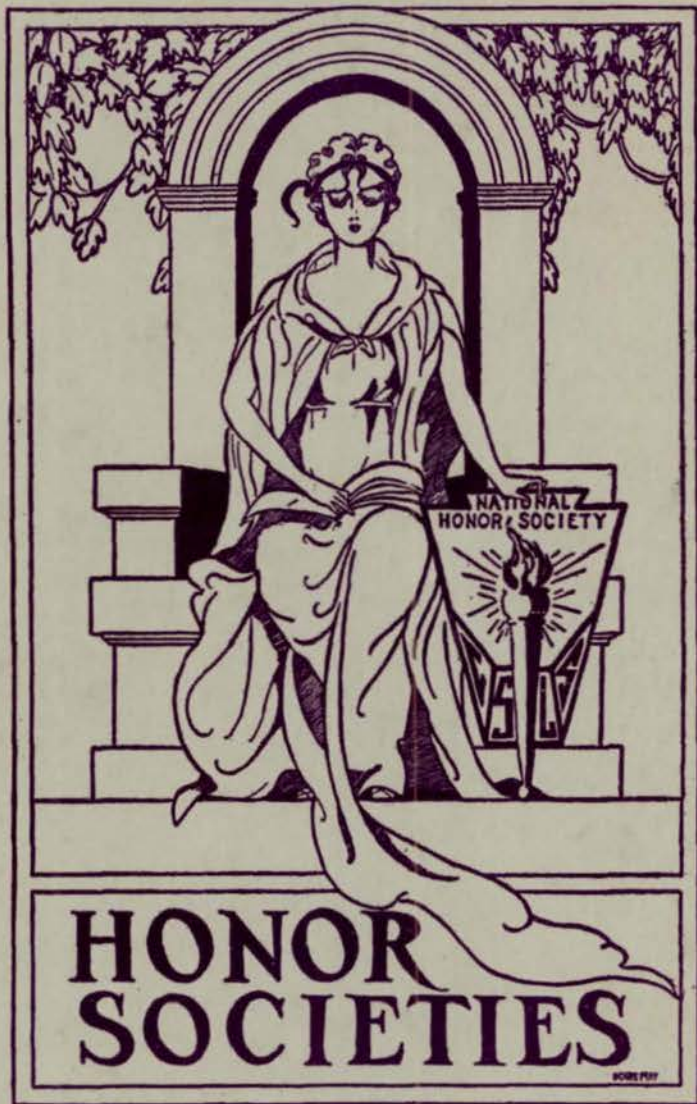

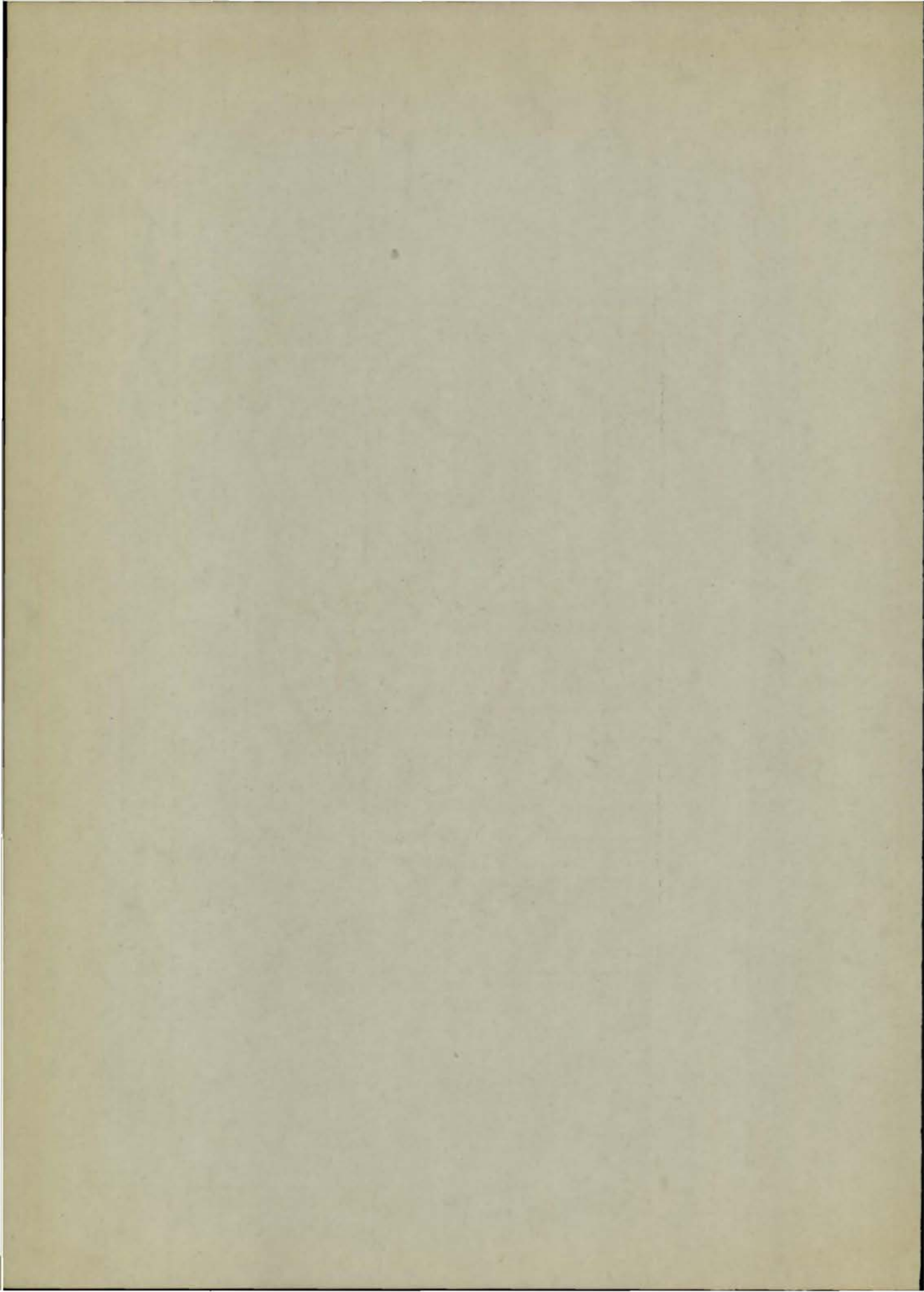

*The Honor Society*

The key to knowledge they have sought to turn,  
And seeking for that treasure, learned to spurn  
The waste of time. And like a city on  
A hill whose light cannot be hid, anon  
Their service, leadership, the character  
Of each shine out and send a messenger  
To say that in this school upon the hill  
The light of the Honor Society burns still.

—Catherine Southard '25.

THE O BOOK

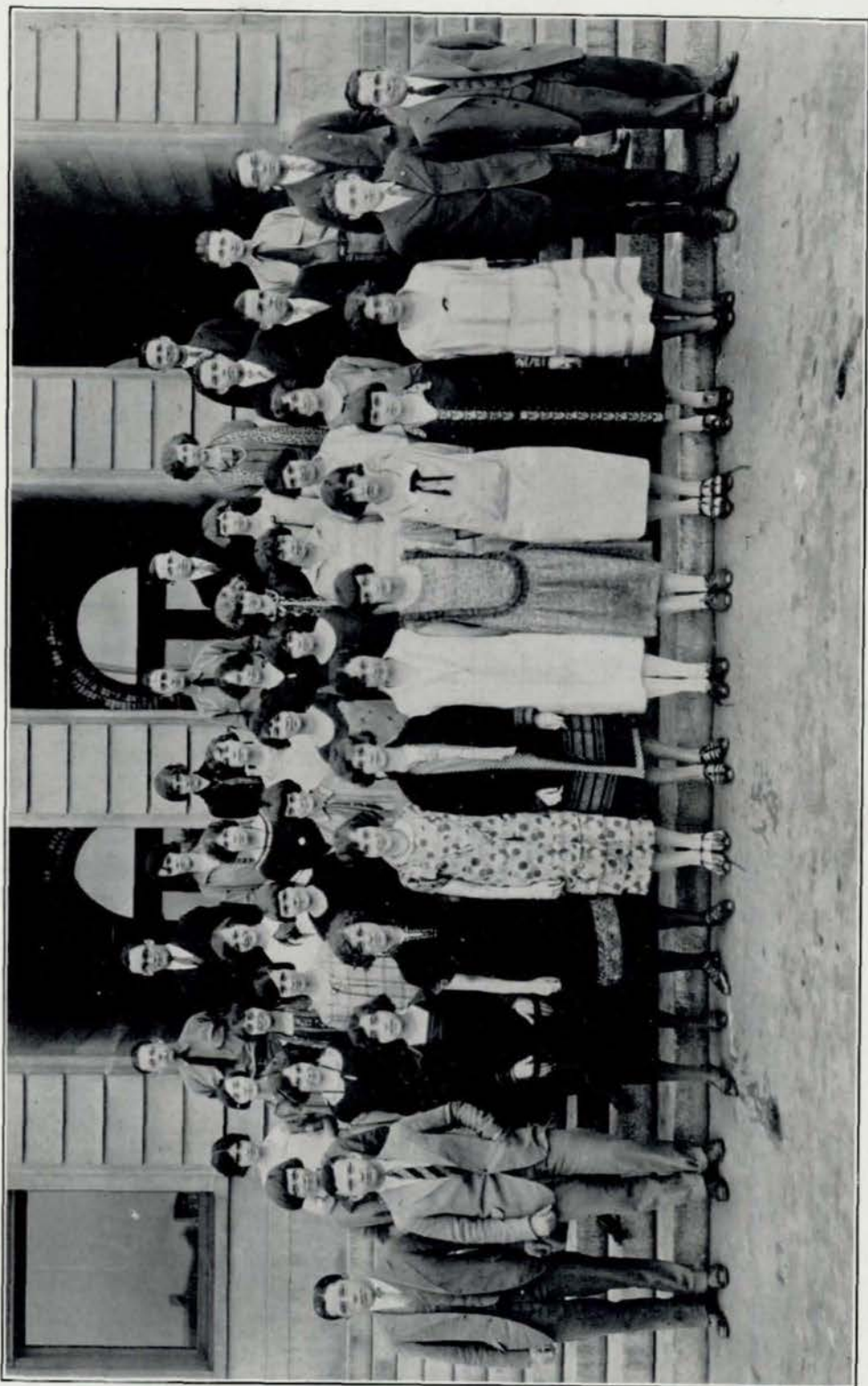

NATIONAL HONOR SOCIETY

## The National Honor Society, 1925

THE National Honor Society, founded in 1920 largely through the efforts of Principal J. G. Masters, was organized for the purpose of encouraging and recognizing scholarship, leadership, service, initiative, and character among high school students. The members are chosen annually from the Senior Class by a faculty committee of which the Principal is chairman. The record of each candidate is carefully investigated before he is elected.

Only Seniors who stand in the upper fourth of the class in scholarship are eligible for membership, but not more than fifteen per cent of the class may be elected. In addition, each member must excel in the other requirements of character, service to the school, initiative, and leadership in some of the numerous activities such as debate, athletics, drill, Register work, or in one of the many student organizations.

Following is a list of the students selected from the Class of 1925:

### ELECTED FROM THE JUNE SENIORS

Belle-Howe Arey	Jane Leeper
Jean Borglum	Wilma McFarland
John Byron	James McMullen
Henry T. Clarke	Beatrice Manley
Beth Cole	Beverly Manning
Drusa Delahoyde	Evelyn Mansfield
Scott Eidson	Lloyd Marquis
Frances Elliott	Madeline Miller
Alberta Elsasser	Catherine Mills
David Fellman	Jessie Mitchell
Gertrude Ferryman	Lynn Norris
Mary Finer	Murray Peterson
Ruth Fitch	Leona Pollack
Elizabeth Fradenburg	Virginia Powell
Mary Giangrosso	Bartlett Quigley
Irene M. Goosman	Mary Alice Race
Helen Gray	Julius Reader
Esther Hartman	Lois Reichenberg
Camille Horacek	Delmar Saxton
Paul Jenkins	Catherine Southard
Leola Jensen	John Trout
Anna Jonisch	Annalee Yates

### ELECTED FROM THE JANUARY SENIORS

Alice Bondesson	Olga Plouzek
Audrey Groves	Clarice Vance

—Carroll Blanchard '25.

# THE O BOOK



## The Gamma Chapter

THE Junior Honor Society was founded in 1923 by Principal J. G. Masters to recognize originality and high attainment in scholarship and general work, to develop character, and to encourage leadership in school activities. The requirements for membership are practically the same as those for the National Honor Society. The Junior Honor Society is divided into three chapters, the Epsilon for the Freshmen, the Delta for the Sophomores, and the Gamma for the Juniors.

The general council which sponsors the organization is composed of Miss Genevive Clark, chairman, Miss Jessie M. Towne, Miss Bess Bozell, Miss Katherine Hilliard, and J. G. Masters. The members are chosen by a committee composed of the general council, the sponsors of each chapter, and three members-at-large.

The greatest number that may be chosen to membership in each chapter is ten per cent of the class. A student holds membership for one year, and at the following election it automatically expires, unless he is elected to the succeeding chapter. Membership in one chapter is not an assurance of membership in the succeeding chapter or in the National Honor Society.

Miss Katherine Hilliard was director of the Gamma Chapter this year. At an election held last fall Delmar Saxton was chosen president of the Junior Honor Society and of the Gamma Chapter.

The students elected to membership in the Gamma chapter for next years are as follows:

Frank Ackerman  
Luella Cannam  
Marion Cosmey  
Arthur Cox  
Bernice Elliot  
Alice Fitch  
Lois Horn  
Kathryn Indoe  
Frances Jacobson  
Mary Claire Johnson  
Robert Johnson  
Mary Elizabeth Jonas  
Vivian Krisel  
Elaine Leeka

Pauline Lehman  
Joe Linsman  
Helen McChesney  
Ruth Manning  
Charles Martin  
Claude Mason  
James Mason  
Elizabeth Mills  
Dorothy Parmelee  
Ruth Pilling  
Virginia Randall  
Irene Reader  
Robert Rix  
Emily Rutter  
Theodore Sanders

Kenneth Saunders  
Leavitt Scofield  
Carl Shipherd  
Kenneth Shirk  
Frances Smiley  
Gretchen Standeven  
Rita Starrett  
Christine Steyer  
Travilla Thomas  
Mellie Thorson  
George Tunnicliff  
Elizabeth Waldo  
Miriam Wells  
Virginia Wilcox

—Carroll Blanchard '25.



# THE O BOOK



## *The Epsilon Chapter*

**S**INCE Freshmen usually do not enter into many activities, scholarship, evidence of loyalty to the school, obedience to its rules, and character constitute the principal requisites for membership in the Epsilon chapter. Miss Bess Bozell was director of that chapter for the past year, while Sarah Pickard was chosen vice-president of the Junior Honor Society and presiding officer of the Epsilon. Forty-five members of the Freshman class were elected to membership for the coming year. Their names are as follows:

Margaret Addy  
 Jenny Mae Ahko  
 Maxine Boord  
 Dorothea Browne  
 Hilda Bruning  
 Ruth Borrea  
 Helen Davis  
 Gerhardt Dorn  
 Mary Lon Fyfe  
 Leona Ginsberg  
 Mary Anne Glick  
 Mildred Goosman  
 Mirriam Halstead  
 Helen Hercht  
 Francis Holquist

Harold Horn  
 Elizabeth Kornmayer  
 Ruby Kremlor  
 Grace Kropf  
 Elizabeth McCluskey  
 Mary McMillan  
 Fred Martin  
 Edwina Morgulis  
 Harriet Nesladek  
 Alice Peak  
 Evelyn Pierpoint  
 Mattie Pregge  
 Lucille Reader  
 Louise Robertson  
 Edith V. Robbins

Vivian Rollf  
 Caroline Sachs  
 Isabelle Sailors  
 Helen Searle  
 Andrew Towl  
 Morris Tucker  
 Jean Tyler  
 Chester Waters  
 Joe West  
 Jane Louise Wickers  
 Robert Wigton  
 Adell Wilinsky  
 Silence Wilson  
 Eljo Zipfel

—Carroll Blanchard '25.

# THE O BOOK



## The Delta Chapter

**A**FTER rising above the Freshman class, a student to be elected to membership in the Junior Honor Society must not only excel in scholarship, but he must also begin to show leadership and excellence in some school activities such as military drill, debate, dramatic work, or any of the other numerous activities.

The director of the Delta chapter for the past year was Miss Geneive Clark. Gretchen Standeven was elected secretary-treasurer of the Junior Honor Society and presiding officer of the Delta chapter.

Following are the names of those elected to the Delta chapter this year:

Evelyn Adler	Harriet Hicho	Georgene Rasmussen
Alice Broadfoot	Helen Huffman	Jeanette Resnick
Doris Cramer	Mary E. Jones	Madeline Saunders
Ruth Dawl	Winifred Kent	Dorothy Saxton
Willis Dawsib	Janie Lehnoff	Frances Simon
Abe Fellman	Charlotte Loomis	Helen Smetana
Lillian Fields	Mary McCall	Jessie Stirling
Tom Gannet	Roger McCannon	Bernard Tebben
Gretchen Goulding	Tom McCoy	Ruth Thomas
Esther Gruber	Gertrude Marsh	William Ure
Naomi Haney	Richard L. Peterson	Margaret Wigton
Neva Hefflin	Sarah Pickard	Richard Woodman

—Carroll Blanchard '25.

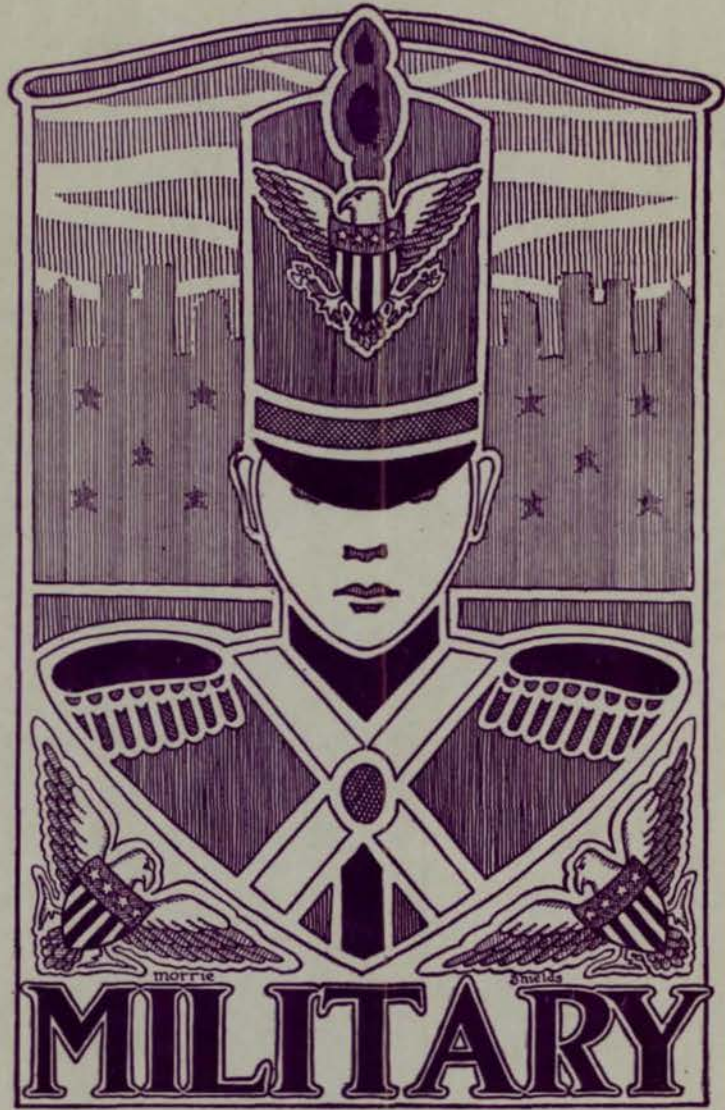

MILITARY

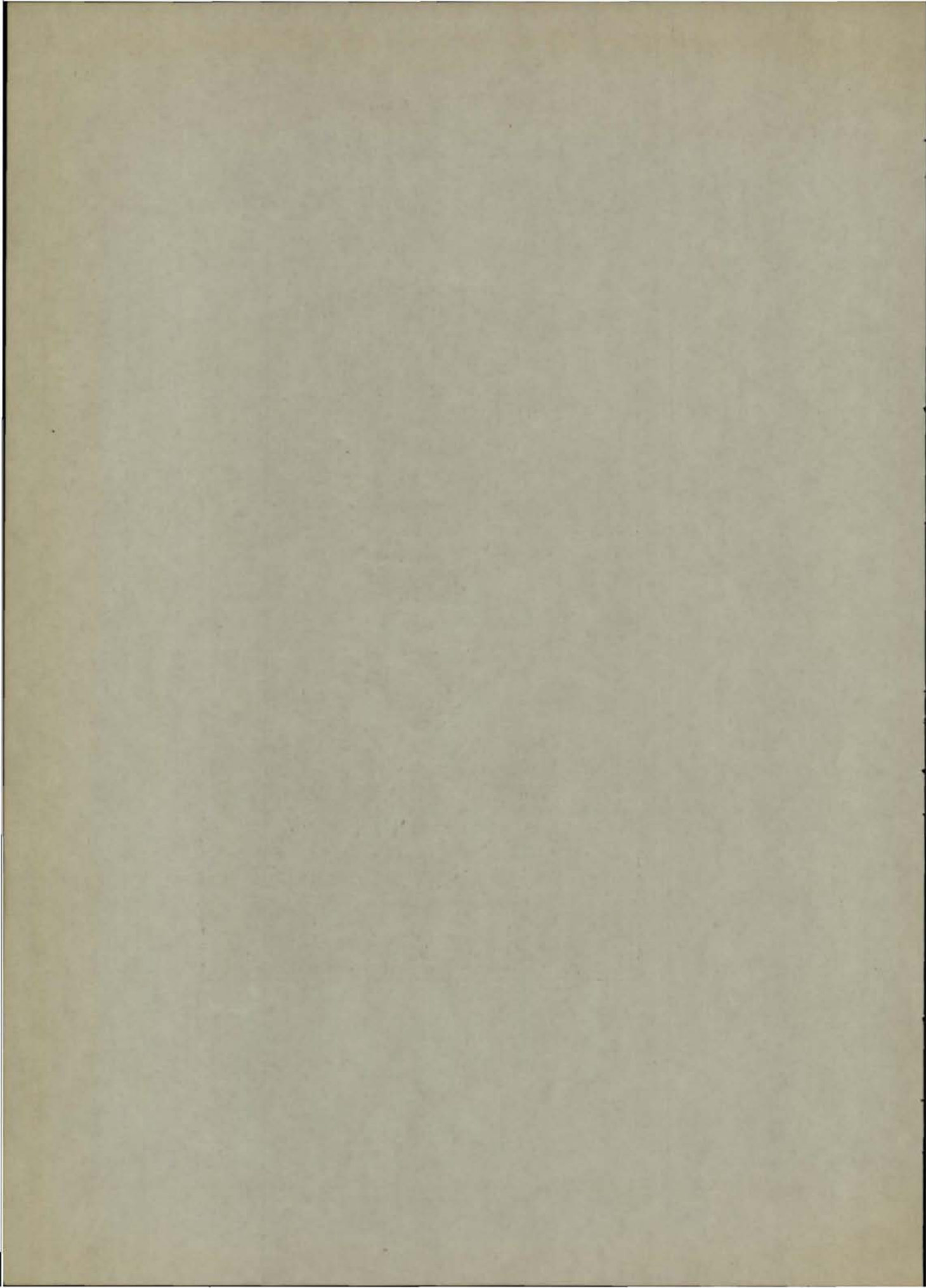

## *The Regiment*

**T**HROUGH the thirty-three years of its existence, the record of the High School Cadet Regiment is so interwoven with the history of the high school that to review its achievements entails a chronicle of the whole school.

The Regiment is recognized as the largest and most popular activity. All boys are eligible, and the valuable training that is received in co-operation, loyalty, teamwork, respect for authority, and leadership makes it worth while. Of all the qualities taught, leadership is the most prominent. The fact that it takes willingness to work and the desire to make of oneself the biggest and most helpful citizen possible accounts for the fact that the Regiment contains most of the student leaders and occupies such a prominent place in the school.

The activities of the Regiment, well expressed in the phrase, "school service," have this year included handling three ticket sales, furnishing ushers for school functions, marching in parades, and being of assistance to the city in various affairs. The band has contributed very definite service during the athletic seasons. The most outstanding activity, however, is the Cadet Camp. To make this camp possible the Cadet Officers' Club sponsors the Annual Road Show.

In speaking of the Regiment, one naturally thinks of the head of the organization. Here we find F. H. Gulgard, undoubtedly one of the school's most competent leaders and instructors. The reins of the Regiment have been in Mr. Gulgard's hands for six years and the great improvement noticeable in that time speaks much for his ability. As cadet commander, John T. Trout, lieutenant-colonel, measures high in efficiency and leadership.

It is said that a chain is no stronger than its weakest link. We have no weak link. The officers have shown marked loyalty and leadership and a knowledge of military tactics by producing well-drilled companies. United with the commandant, colonel, and officers was a splendid group of privates working hard that each might be worthy of the loyal men who have gone before and made the Regiment the splendid and helpful organization that it is.

—Leavitt Scofield '26.

# THE O BOOK



F.H. Gulgard  
Commandant







John T. Trout  
Lieutenant  
Colonel



1 9 2 5

# THE O BOOK

**OHS**  
1925

	<p>Bartlett Quigley Capt. &amp; Adj.</p>		
	<p>James Hoyle Capt. and Personnel</p>		<p>William Thomas Capt. and Commissary</p>
	<p>William Kearns Capt. and Q.M.</p>		
	<p>Julius Reader 1<sup>st</sup> Lieut. and Aide</p>		

# THE O BOOK



## FIRST BATTALION



**RICHARD M'NAMARA**  
MAJOR



**RALPH JEFFERIES**  
1st LIEUT. & ADJ.



**JOHN BYRON**  
2nd LIEUT. & Q.M.

1925





SECOND BATTALION



STANFIELD JOHNSTON  
MAJOR



DELMAR SAXTON  
1st. LIEUT. & ADJ.



LLOYD MARQUIS  
2nd. LIEUT. & Q.M.

# THE O BOOK

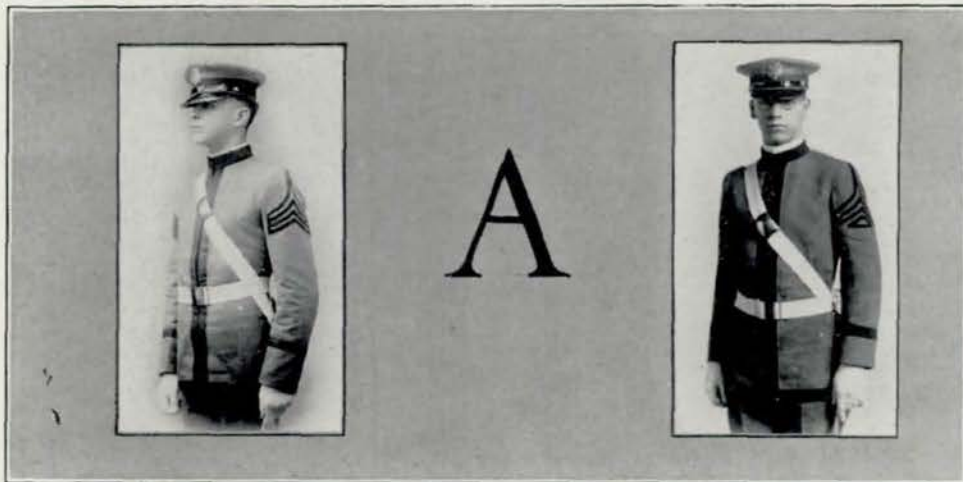

ALLAN REIFF  
Captain

GEORGE LORENZ  
First Lieutenant

## First Platoon

Front Rank: Captain Allan Reiff, First Lieutenant George Lorenz, Sergeant Barton Hamilton, Hugo Carrol, Richard Frisbie, Kenneth Saunders, Corporal Allan Schrimpf, Seaman Kulakofsky, Ralph Krause, Roy Kavalec, Corporal Bernarr Schimmel, Jay Morris, John Trennery, Corporal Jack Lieben, Corporal Clarke Swanson, Sergeant Alvin Mooney, First Sergeant James Mason.

Rear Rank: Carl Pattavina, Arnold Cisler, Claud Gillespie, Wayne Clarke, Sheppard Taylor, Fred Hamilton, Richard Stahl, Leonard Sloan, Milton Burkowitz, Frank Clark, James Beldo, Minor Weir, Charles Moorehead.

File Closers: Sergeant Graydon Holmquist, Sergeant Amos Young.



# THE O BOOK

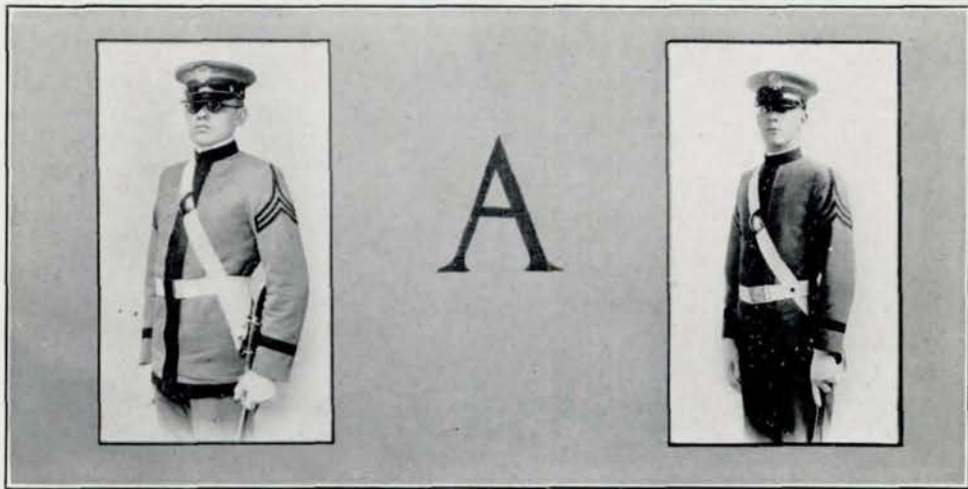

JOHN HERZOG  
Second Lieutenant

GRAYDON HOLMQUIST  
Second Lieutenant

## *Second Platoon*

Front Rank: Second Lieutenant John Herzog, Sergeant Richard Hayden, Edward Carnal, Fred Hansen, Howard Culver, Corporal Fred Larkin, Joe Huntoon, George Kennedy, Theron Russell, Corporal Wallace Chadwell, John Pehle, Neil Carmichael, Harry Moore, Olden Blandin, Robert Blandin, Charles Gardner, Sergeant Lowell Humphreys.

Rear Rank: Volcott Swift, William Arthur, Arthur Lerner, Harold Kelly, Gerald Hodges, Edward Roseblatt, Charles Kugel, LeMonte Lee, Louis Rozien, Stanley Simon, Burtis Smith, Frank Wilson, Browning Washington, Wallace Anderson.

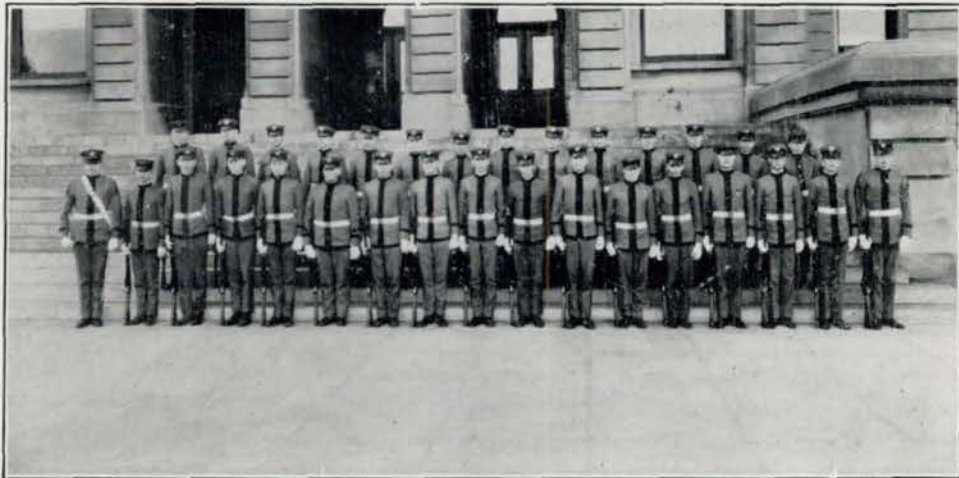

# THE O BOOK

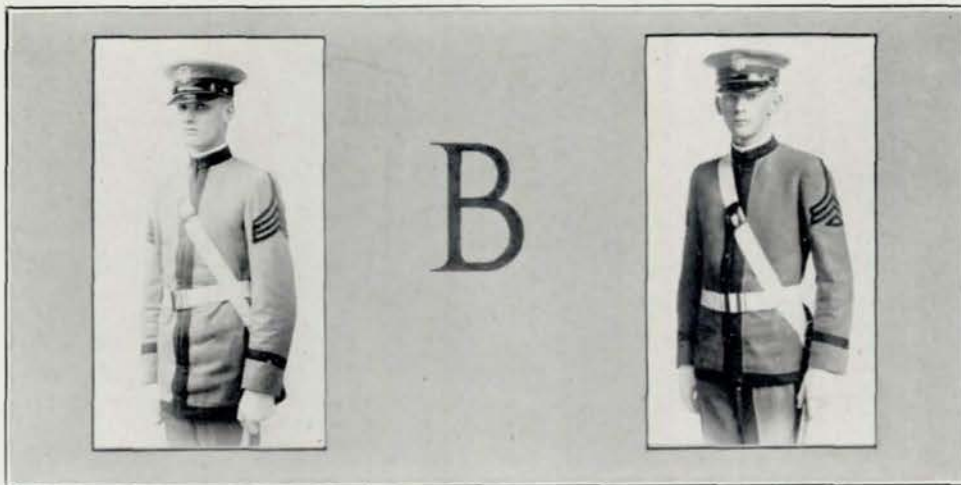

GEORGE GESMAN  
Captain

ROBERT HARTMAN  
First Lieutenant

## *First Platoon*

Front Rank: Captain and Ordnance Frederick Martin, First Lieutenant Robert Hartman, Sergeant Robert Rix, Samuel Middleton, John Wright, Corporal William Walrath, John Carr, William Weatherell, Lloyd Smith, Edward Mollin, Richard Peterson, Corporal Harold Peterson, Sergeant Robert Johnson, First Sergeant James Hamilton.

Rear Rank: Hugh McCaffery, Alen Chadwell, Leslie Huff, Nathan Ruberti, Ralph Fry, Edward Riddle, Duane Beavers, Edward May, Charles Grubbs, Harold Horn, Robert Bell.

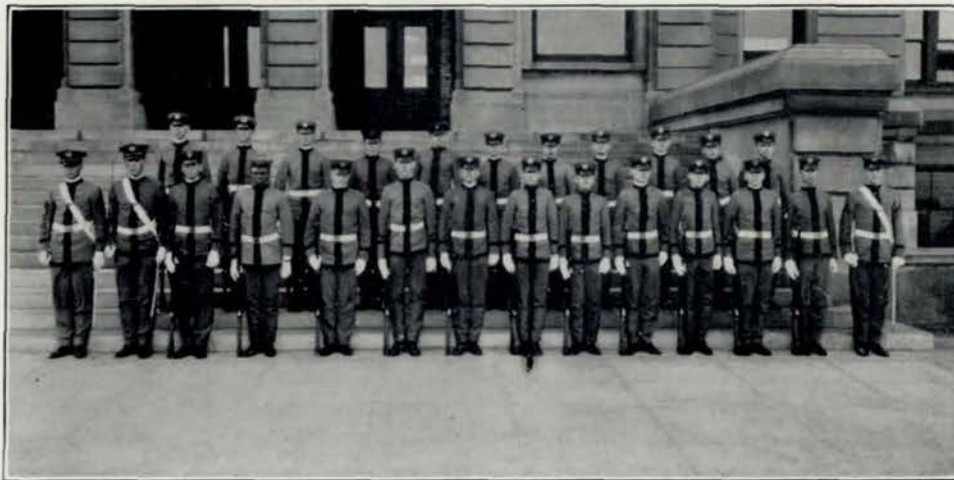

# THE O BOOK

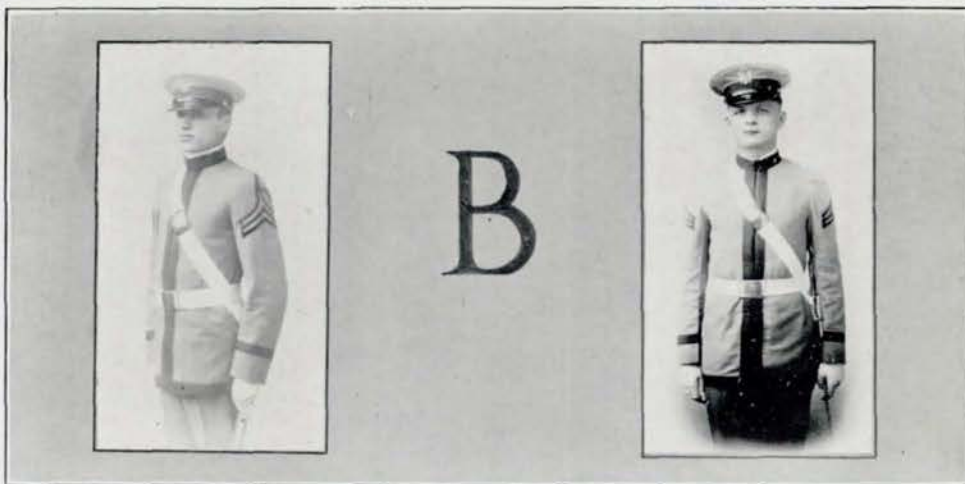

LEON FRANKEL  
Second Lieutenant

LESTER LAPIDUS  
Second Lieutenant

## *Second Platoon*

Front Rank: Second Lieutenant Lester Lapidus, Sergeant Harley Moorhead, Sergeant Burton Holmes, Wallace Carson, Robert Roberts, John Stone, Harry Munson, Corporal Chester Neilson, John Williams, Harold Pollock, Hymen Riklin, Morton Troxell, Sergeant John Sherwood, Second Lieutenant Leon Frankel.

Rear Rank: Eugene Smith, Hugh McCaffery, Donald Patrick, Hector Evans, Edward Beal, Howard Jorgenson, Stanley Kuncl, Howard Kruger, Ralph Roberts, Francis Anderson.

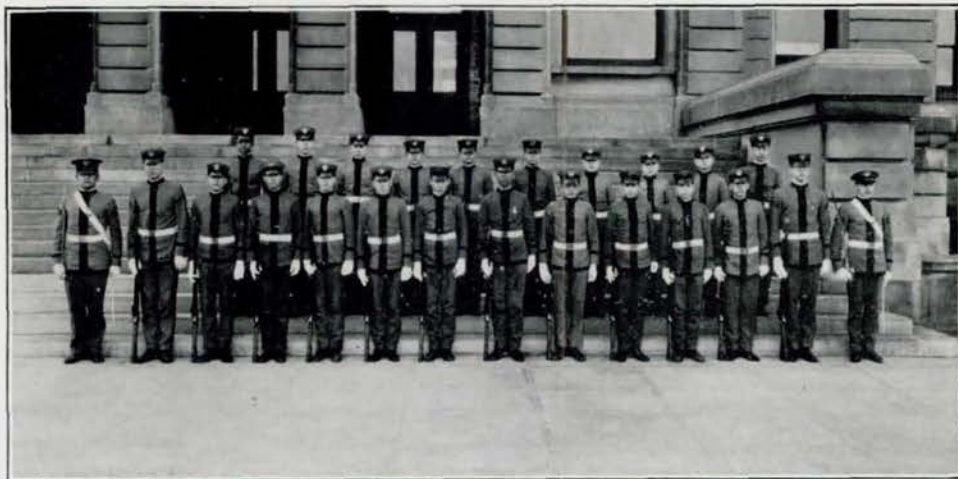

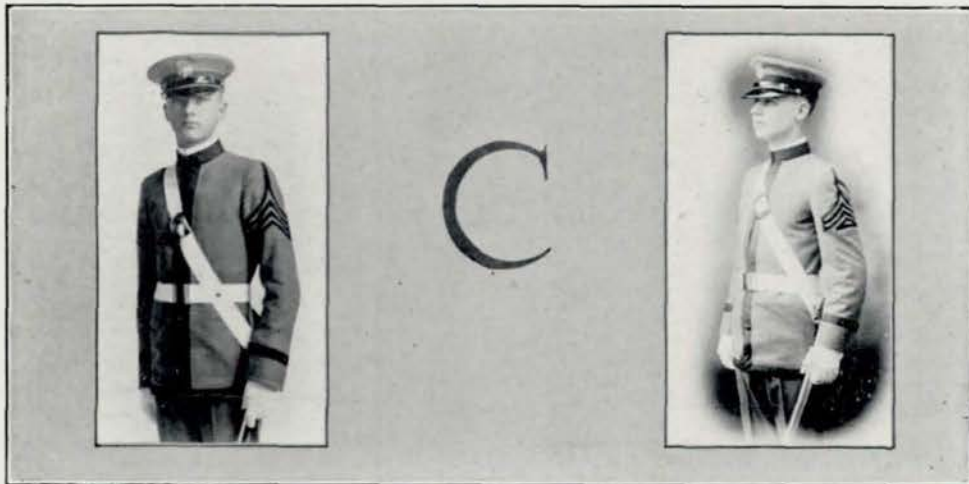

CHARLES HAAS  
Captain

ELWOOD WILMOTH  
First Lieutenant

*First Platoon*

Front Rank: Captain Charles Haas, First Lieutenant Elwood Wilmoth, Sergeant Harlan Whistler, John Kornmayer, Arthur Balsler, John Dutton, Corporal Emmett Solomon, Leo Marks, Edwin Mortensen, Edward Christensen, Merwin Hargrove, Albert Lucke, Rolland Nelson, Corporal William Ure, Arlo Benjamin, Donald Murtagh, Corporal Ira Porter, First Sergeant Harry Hansen.

Rear Rank: Richard Birge, Howard Johnson, Eugene Pickard, John Lyle, Elmer Shamkry, Edward Anderson, John Nohrbaugh, Ray Carley, Robert McNown, Jack Irving, John Seabrook, George Harris, Andrew Towle, Arthur Pirruccello.

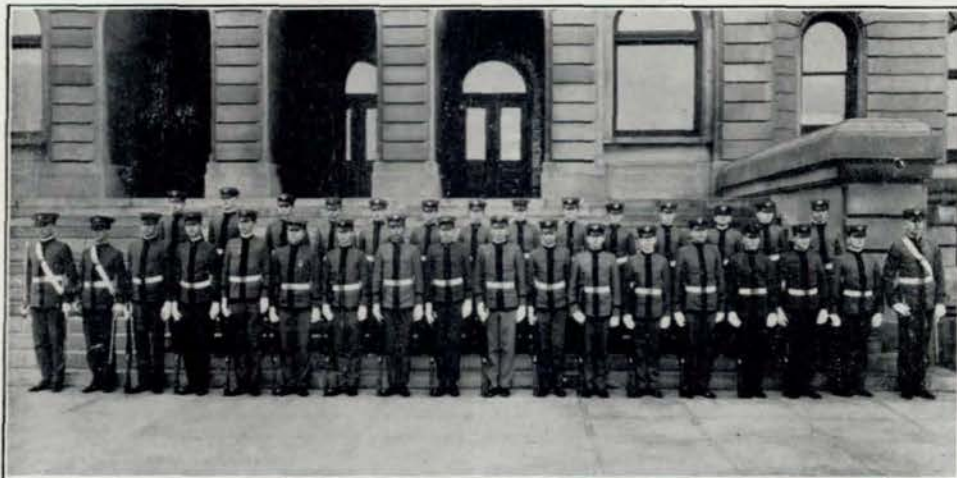

# THE O BOOK

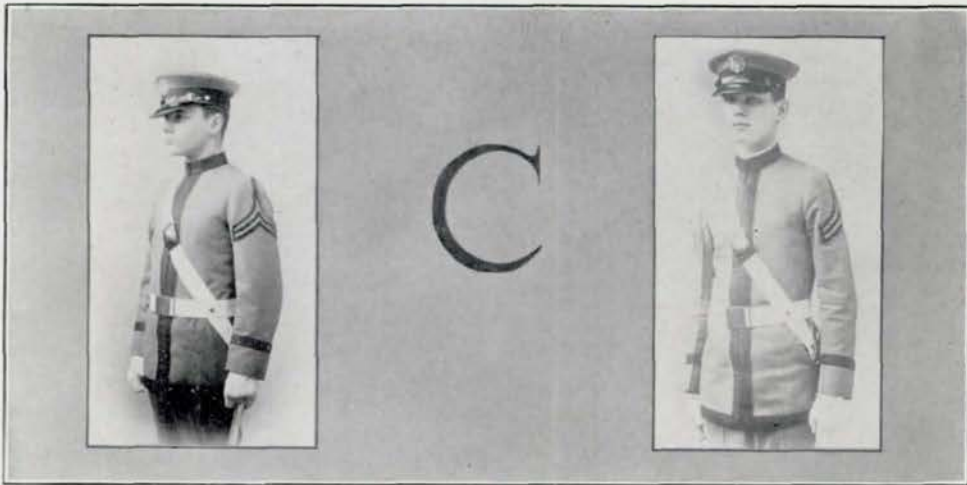

DOUGLAS NICHOLSON  
Second Lieutenant

RICHARD SINCLAIR  
Second Lieutenant

## *Second Platoon*

Front Rank: Second Lieutenant Douglas C. Nicholson, Sergeant Rezin Plotz, Sam Caldwell, Moorhead Tukey, Frank Smith, Vernon Crouch, Edgar Anderson, Wesley Laugel, William Kerrigan, Wallace Bramman, Howard Gardner, George Carlberg, Carl Nickel, Robert Singles, Corporal Edward Tyler, Sergeant Robert Rood, Second Lieutenant Richard Sinclair.

Rear Rank: Lloyd Wilson, Clyde Welly, Stewart Knight, George Mendenhall, Robert Kelly, Harlan Funk, Harold Kendis, Donald Thorgrimson, Clifford Gash, Torrey Wilkins, Chester Waters, Clyde Murdock, Edward Chaloupka, Robert Home, Keith McNay.

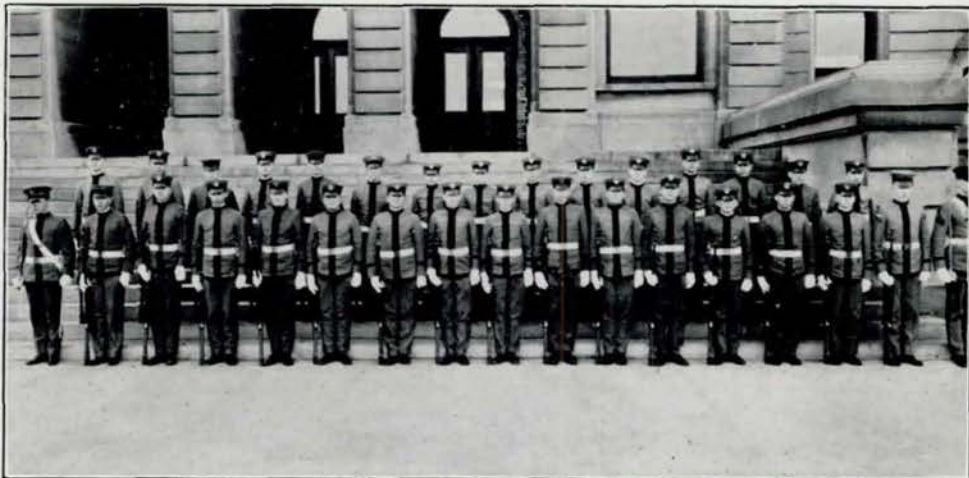

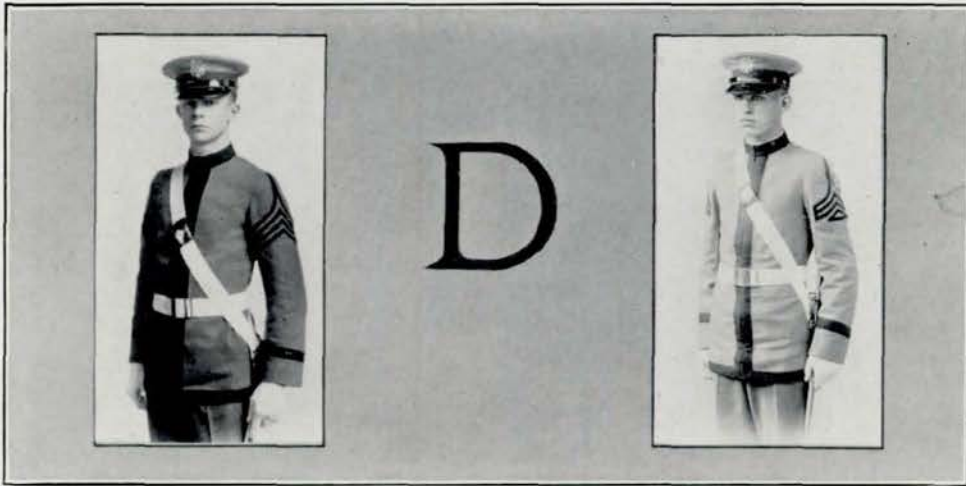

GEORGE GILLESPIE  
Captain

EUGENE TAYLOR  
First Lieutenant

## *First Platoon*

Front Rank: Captain George Gillespie, First Lieutenant Eugene Taylor, Supply Sergeant C. E. Harris, Sergeant Charles Martin, Edward Sievers, Reginald Sires, Corporal Richard Woodman, Earl Lapidus, Carroll Blanchard, Ralph Edson, Corporal Dennis Hall, Richard Wiles, Eugene Freeman, Roger McCammon, Corporal Edward Brodkey, Sergeant George Tunnicliff, First Sergeant Leavitt Scofield.

Rear Rank: Harry Bowles, Floyd Adams, Dale McFarlane, Raymond Winckler, Merton Phenis, Earl Millhollin, Paul Judkniess, Lester Pope, Robert Baker, Graham Cooksey, James Collett, Solomon Israel, John Pressley.





# THE O BOOK

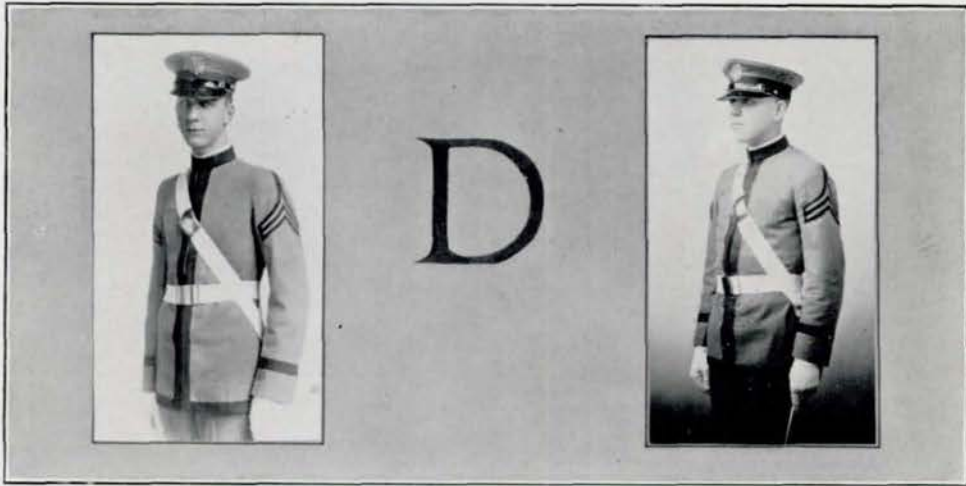

AUGUST JONAS  
Second Lieutenant

OTTO SAAR  
Second Lieutenant

## *Second Platoon*

Front Rank: Second Lieutenant August Jonas, Sergeant Herschel Elarth, Sergeant James Paxton, Clyde Clancy, Nathan Mandell, Lloyd Leslie, Douglas Ellington, Newton Jones, Gerhard Dorn, Corporal Kenneth Young, John Thomas, Donald Stoft, John Quinn, Corporal Robert Thompson, Sergeant Edward Rogers, Second Lieutenant Otto Saar.

Rear Rank: Glenn Haugess, Robert McCluno, George Johnston, Jack Morrison, Thomas Cowger, Orlo Behr, James Bednar, Douglas Abbott, George Holman, Harry Strafford, Samuel Hughes, Elmer Beddeo.

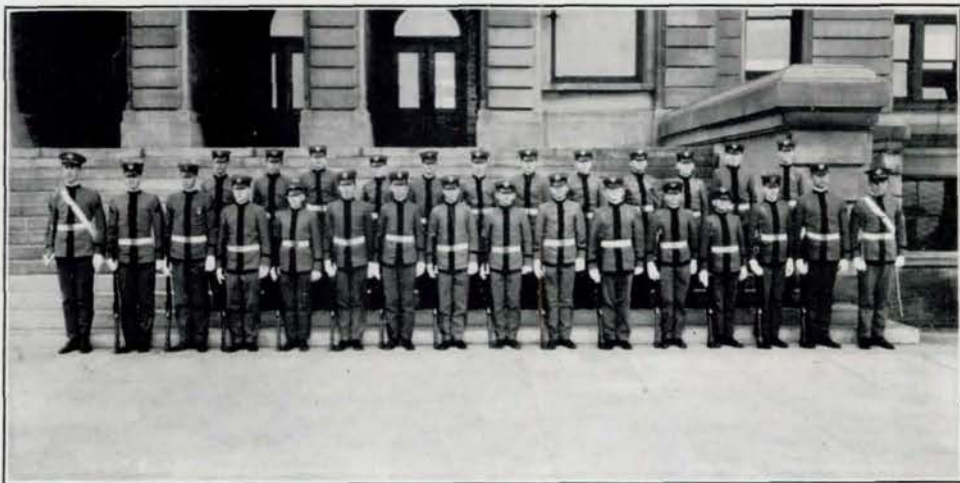

# THE O BOOK

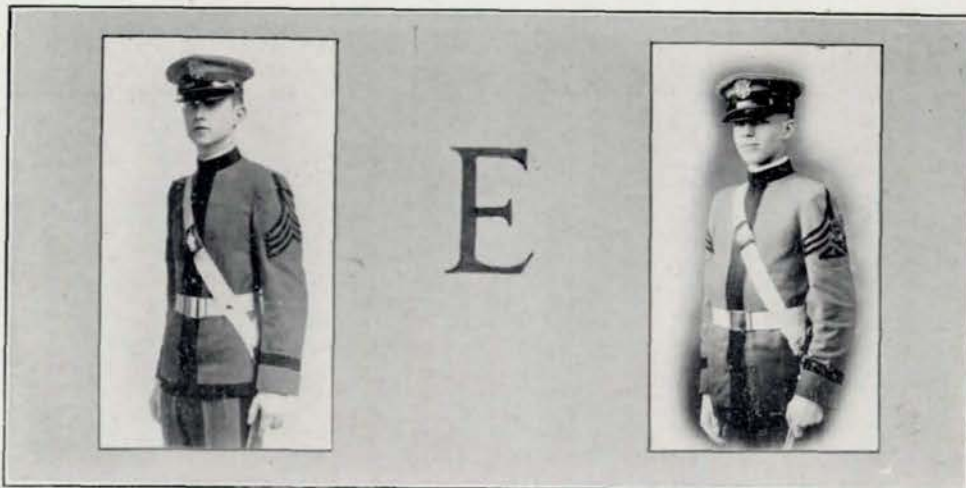

CHARLES DOX  
Captain

DAVID WATERMAN  
First Lieutenant

## *First Platoon*

Front Rank: Captain Charles Dox, First Lieutenant David Waterman, Sergeant Donald Fetterman, Cyril Davis, Stanley Kiger, William Lamoreaux, Corporal Arthur Goldstein, Louis Wintroub, Edwin Davis, Corporal Lowell Dessauer, Donald Alloy, Warren Shoecraft, Corporal Clifton Smith, Corporal John Sundberg, Oscar Jensen, Corporal Herbert Senter, Sergeant Richard DeBuse, First Sergeant Henry Moeller.

Rear Rank: Dale Larson, Tom Gannett, Paul Browner, Paul Grossman, Frank Langhorst, Philip Johnson, John Morrison, Hills Kinsley, Alfred Steavenson, Robert Wigton, Joe Stein, Robert Philbrick, Floyd Wilson, Richard Peterson.

File Closer: Sergeant Lloyd Marquis.

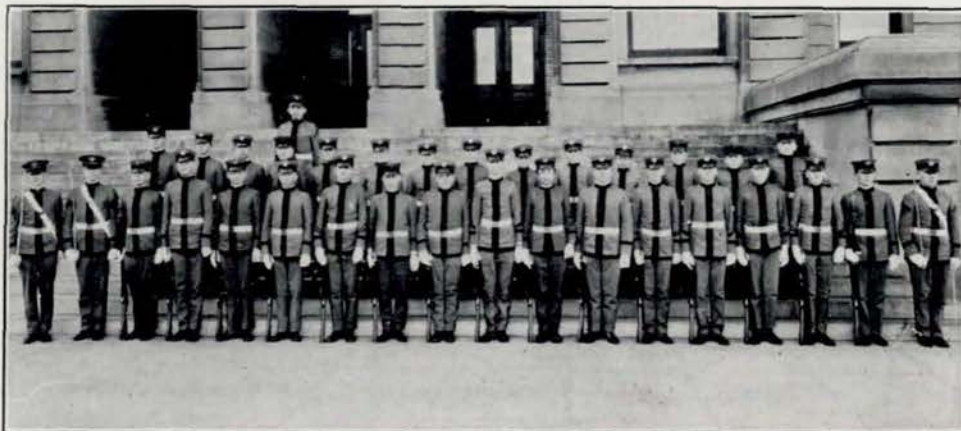

# THE O BOOK

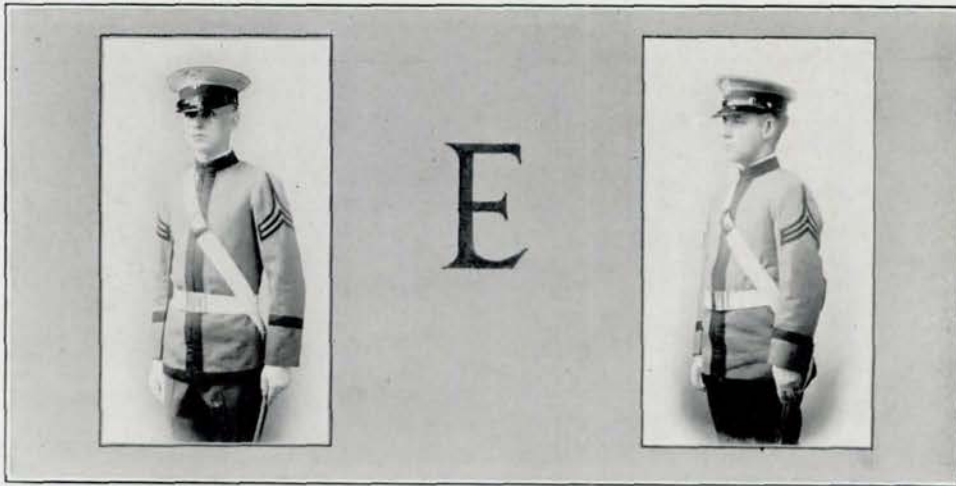

MORRIS BRODKEY  
Second Lieutenant

JAMES McMULLEN  
Second Lieutenant

## *Second Platoon*

Front Rank: Second Lieutenant James McMullen, Second Lieutenant Morris Brodkey, Sergeant Henry Pederson, Jack Houck, Willard Hill, Albert Waho, Corporal Howard Pierpont, Roy Sievers, Paul Burleigh, Claude O'Connell, Corporal Bruce McIntyre, Howard Lundgren, Samuel Thomas, Samuel White, Corporal George Mickel, Sergeant Dean Hokanson.

Rear Rank: John Mace, Israel Sternhill, Harry Williams, Ronald Bruner, Justin Wolf, Charles Weller, Robert Adams, Cyril Oshimo, John Prentiss, Donald White, Paul Prentiss, Arthur Sutton.

File Closer: Sergeant Austin Ayer.

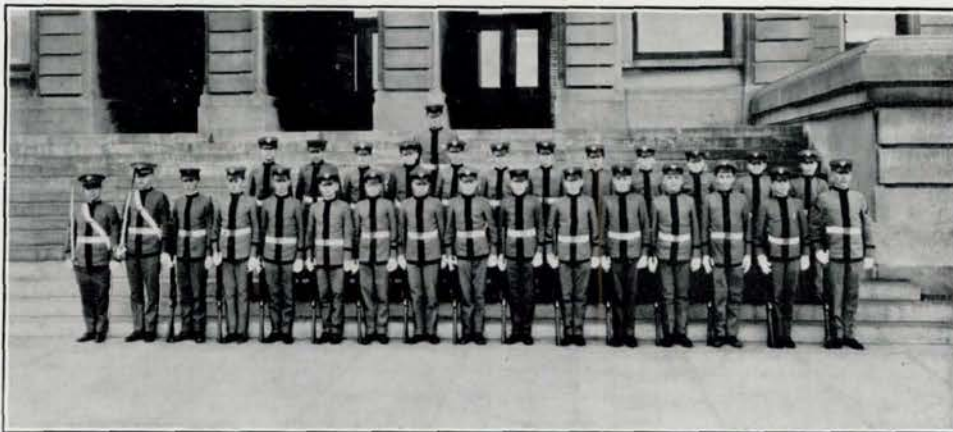

# THE O BOOK

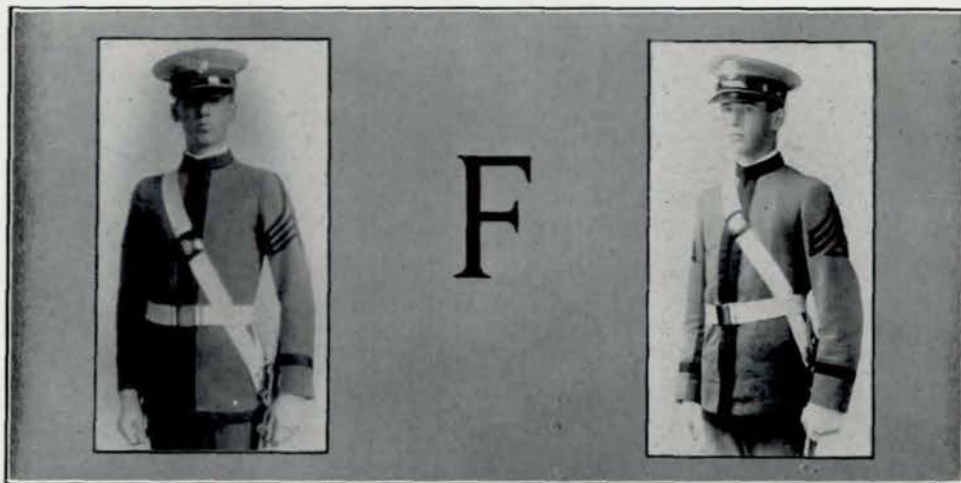

HOWARD ROBISON  
Captain

CHARLES CHADWELL  
First Lieutenant

## *First Platoon*

Front Rank: Captain Howard Robison, First Lieutenant Charles Chadwell, Sergeant Ed Brown, John Cisler, Bill Comstock, Thurman Ramsey, Corporal Richard Songster, Frank DeBuse, Marion Burkhart, Elwin Illsley, Corporal Richard Devereaux, Duncan Miller, Clarke Bowerman, George Lehrman, Corporal Paul Carter, First Sergeant Harold Thorpe.

Rear Rank: Jake Wolk, Ralph Trotter, Sam Rossitto, Ed James, Frank Samuels, Jarold Lane, Paul Barber, Harold Denham, Frank Marshall, Alvin Freidman, Isadore Binder, Rupert Thompson.

File Closers: Sergeant Maurice Shields, Sergeant Howard Meyers.

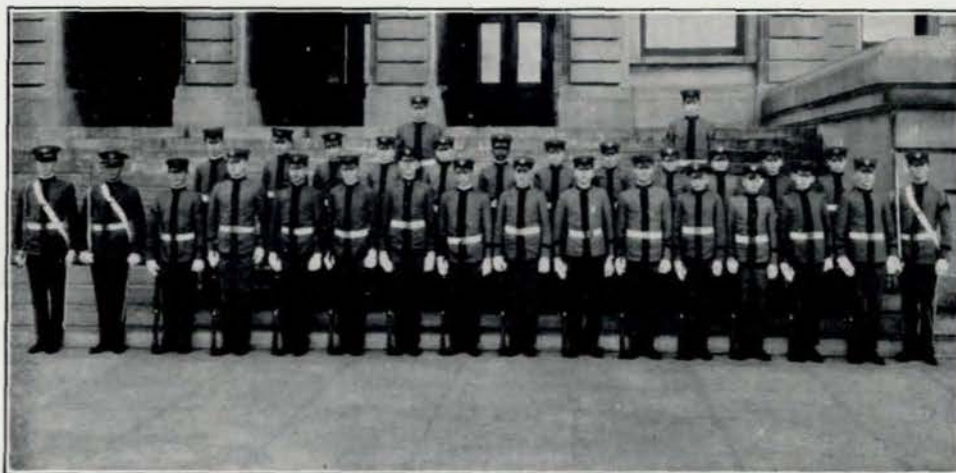

# THE O BOOK

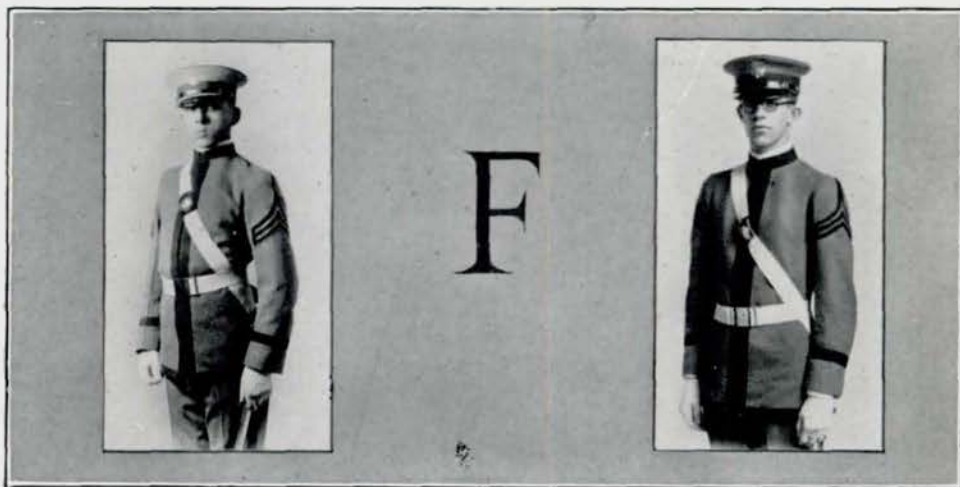

NORMAN GREEN  
Second Lieutenant

JOHN SHERWOOD  
Second Lieutenant

## *Second Platoon*

Front Rank: Lieutenant Norman Green, Sergeant Dwight Benbow, Hershel Soskin, Bruce McLean, Clarke Wohlers, Corporal Palmer Gallup, DeWitt McCroary, Harold Abrahams, Ralph Tucker, Corporal Ben Cowdery, Arthur Needles, Clarke Powell, Millard Hansen, Corporal Arthur Cox, Sergeant Keith Ray.

Rear Rank: Parley Hyde, John Kndlacek, Arthur Folvey, Louis Azorin, C. L. Hollister, Bob Gengnagel, Bob Glover, Thorwald Hansen, Morris Steinberg, Jake Schriebman, Richard Helsing.

File Closer: Sergeant Robert Fitch.

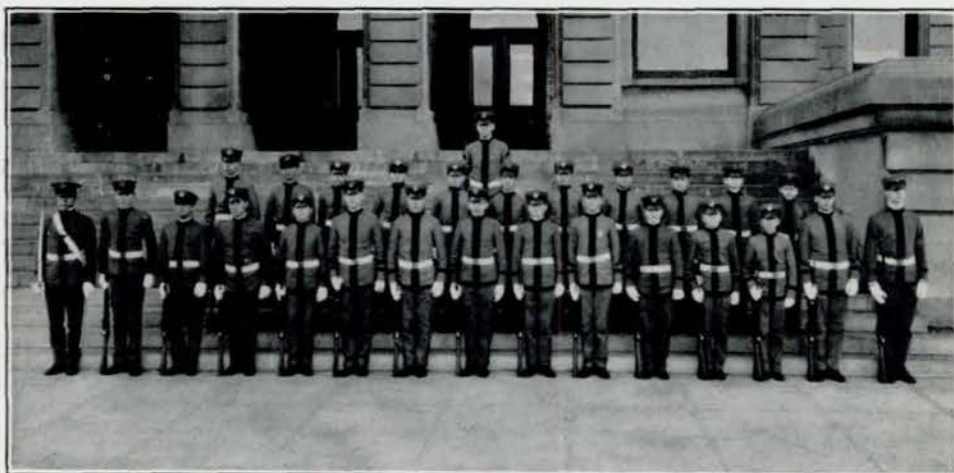

THE O BOOK



1 9 2 5

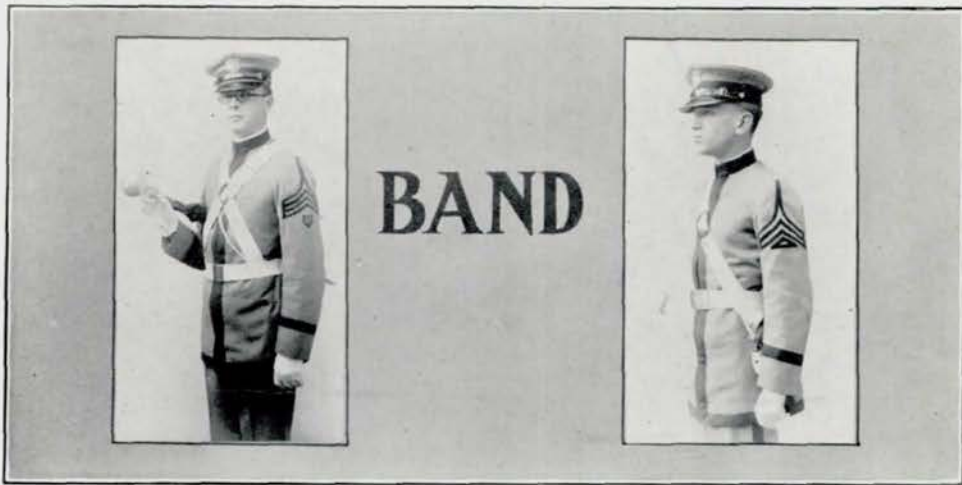

PAUL JENKINS  
Captain

BERNARR WILSON  
First Lieutenant

### *The Band*

THE cadet band is one of Central's best known organizations. Its numerous appearances before the public in parades, at athletic contests, and at mass meetings have made its work familiar to everyone. It has paid its own expenses on trips out of town with the athletic teams, using money received for marching in the Ak-Sar-Ben parades. It is one of Central's best boosters.

*—Lloyd Marquis '25.*

ROY LARSON  
Second Lieutenant

FRANK VLACH  
Second Lieutenant

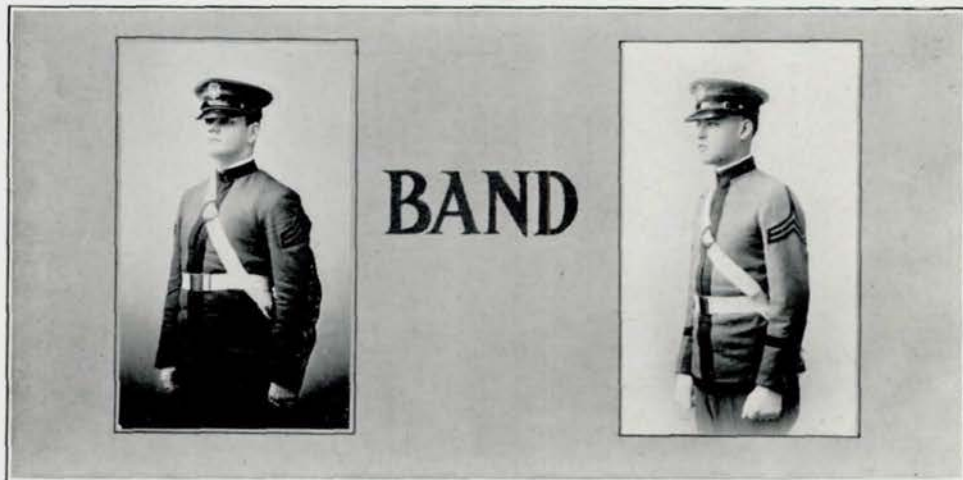

THE O BOOK

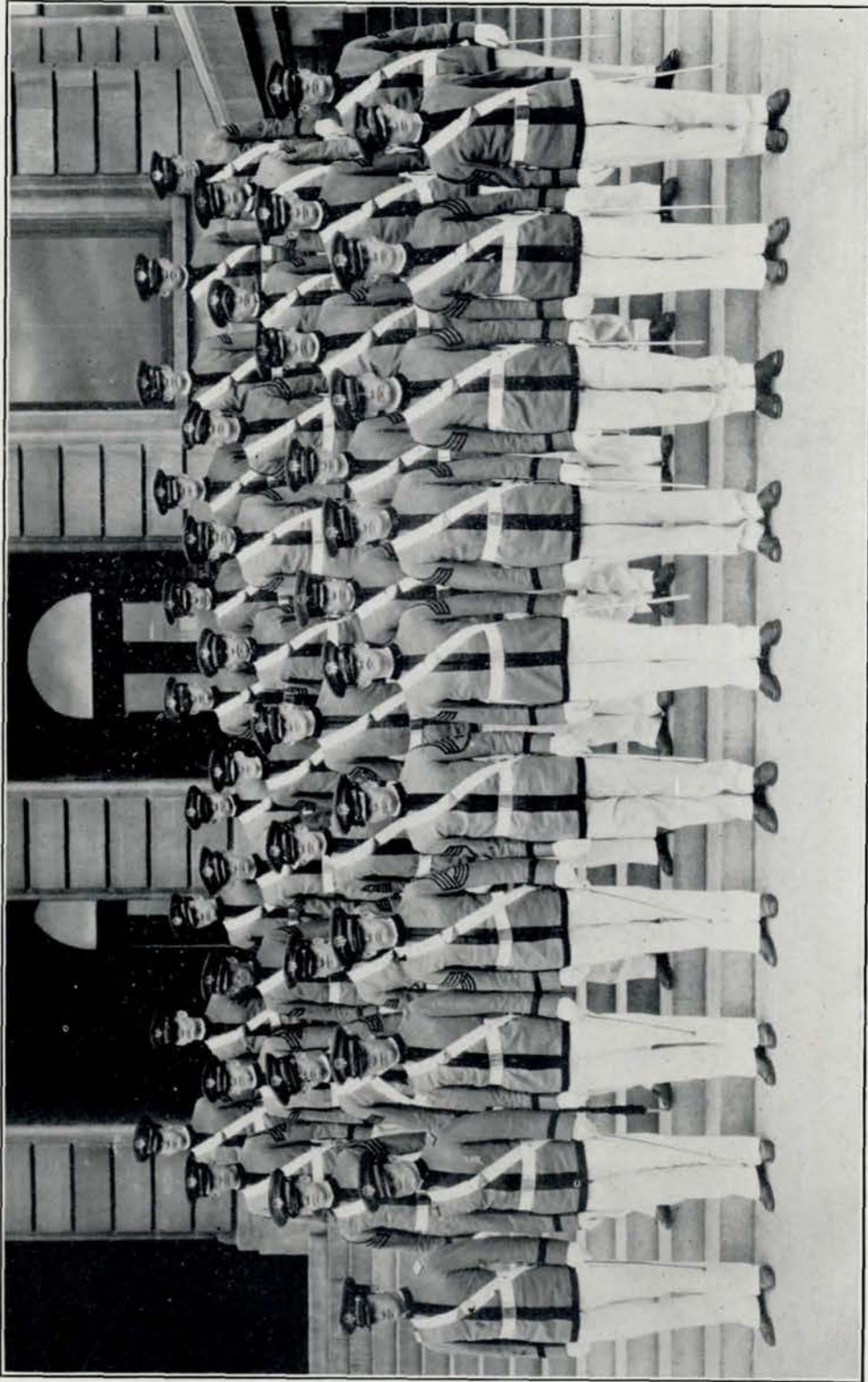



## *The Cadet Officers Club*

**S**ERVICE—to the regiment and the school—is the fundamental purpose of the Cadet Officers' Club. A personnel of leaders, sponsored by the commandant, gives it the power to produce results; its membership from each company supplies the unity necessary for effective action.

The C. O. C. of 1924-25, heir to thirty-one years of organized cadet leadership, consists of the forty officers of the regiment. They have applied themselves throughout the year to the betterment of the military department, the backing of every activity of the school, and the development of leadership.

The Eleventh Annual Road Show, sponsored by the C. O. C., was proclaimed by many to be Central's greatest production. The proceeds of the Road Show were used to defray camp expenses.

Experience gained from twenty-four annual cadet encampments contributed to make the year's camp at Valley, Nebraska, an honor to Central. A permanent camp kitchen built this year proved a valuable addition.

The C. O. C. has co-operated with the colonel and the commandant to produce an improvement in the regiment worthy of the best efforts of succeeding officers. To the next staff falls this leadership, with its duties, traditions, and increased opportunity for usefulness to Central.

—John Byron '25.



Dana A. Eastman, first lieutenant of Company B, did not appear in the C. O. C. picture. He was a January graduate, and left school immediately. He was a capable officer, and the C. O. C. regrets his absence.

# THE O BOOK

OHS

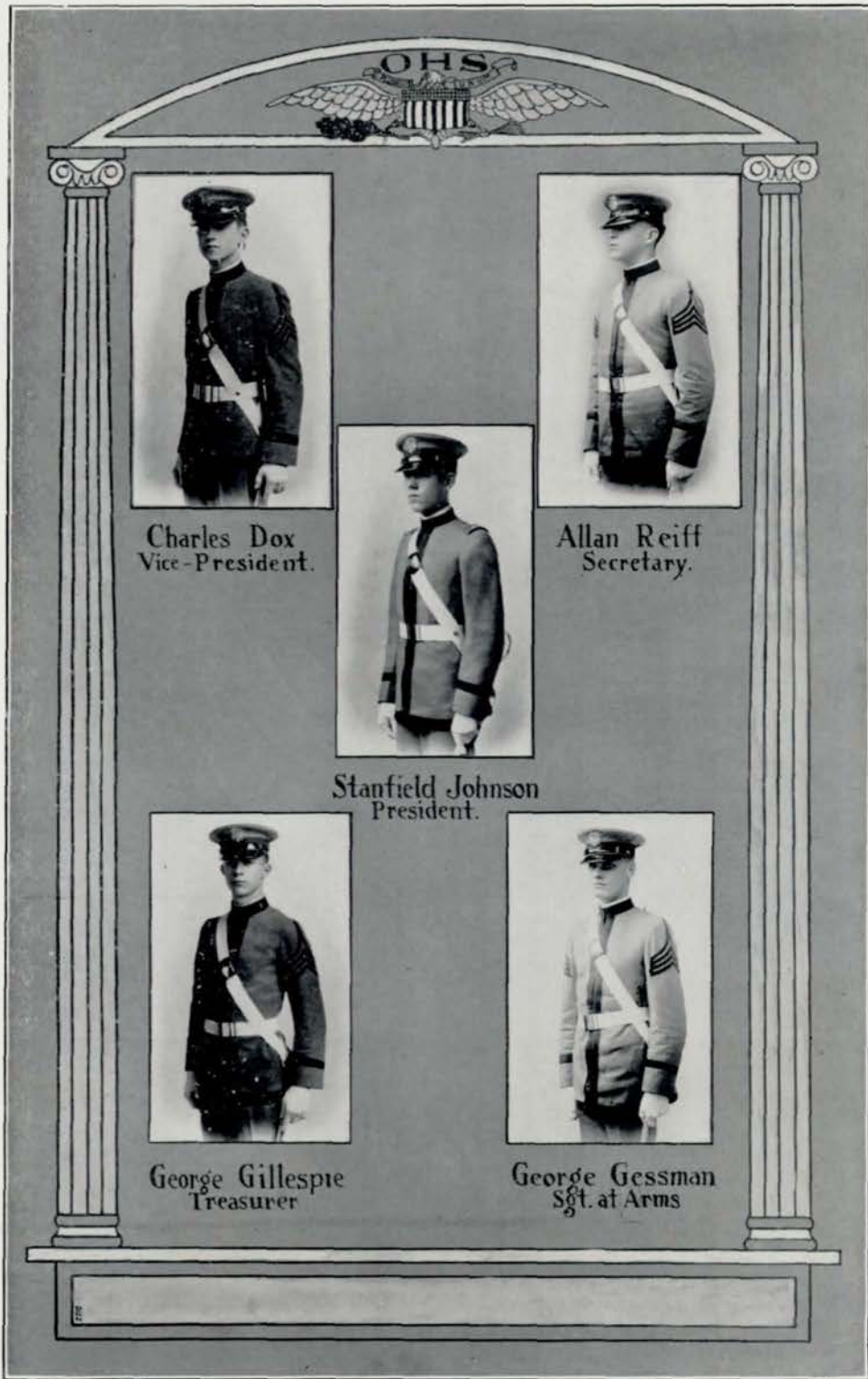

Charles Dox  
Vice-President.



Allan Reiff  
Secretary.



Stanfield Johnson  
President.



George Gillespie  
Treasurer



George Gessman  
Sgt. at Arms



# THE O BOOK

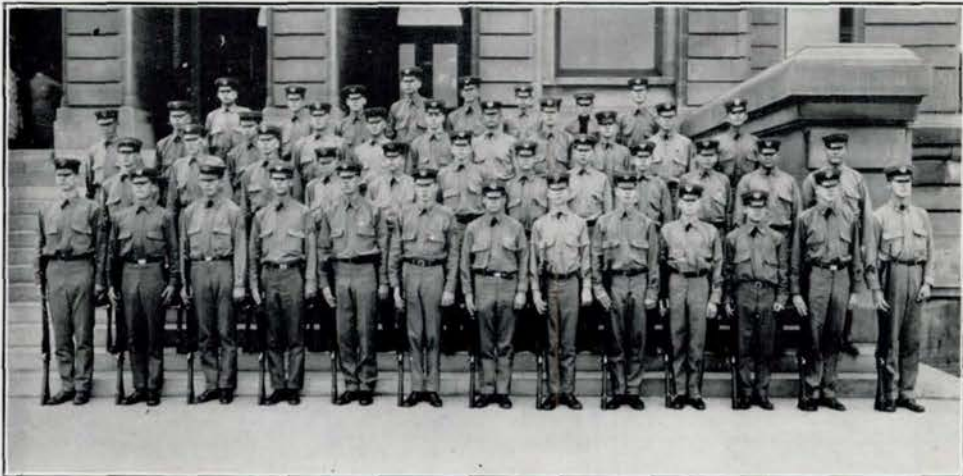

Front Row: James Mason, John Pehle, Edward Kurtz, Amos Young, Allan Schrimpf, Lowell Humphreys, Arthur Cox, Bernard Tebbens, Emmett Solomon, Hershel Soskin, Bill Ure, Clifford Anderson.

Second Row: Keith Ray, Kenneth Saunders, Arthur Balsler, Duncan Weller, Bernard Schimmel, John Staley, Leslie Scholle, Albert Lucke, Dwight Benbow, Roger Smith, Alvin Mooney.

Third Row: Wallace Chadwell, Ed Christensen, Rezin Plotz, Jack Lieben, Richard Devreaux, Howard Culver, Ed Rogers, Clark Swanson, Ed Brown, Robert Fitch, Barton Hamilton.

Fourth Row: Richard Birge, Ben Cowdery, Palmer Gallup, Harry Hansen, Ernest Weymuller, Harold Kendis, Thomas Field, Harold Moore.

## *Non-Commissioned Officers Club*

First Row: Leavitt Scofield, Robert Rix, George Tunnicliff, Robert Johnson, Herschel Elarth, Morton Troxell, Burton Holmes, Richard DeBuse, Lowell Dessauer, Chester Neilson, Dennis Hall, John Sundbergk, Harry Williams, Henry Pederson.

Second Row: Edward Beal, John Stone, Stanley Kruger, Edward Gerin, Dale McFarlane, Robert Thompson, Earl Lapidus, James Paxton, Newton Jones, Ed Mollin, Jack Hauck, Harry Wise, Henry Moeller.

Third Row: James Hamilton, Claude Mason, Ed Sievers, Richard Woodman, Charles Martin, Finley McGrew, William Walrath, Harold Peterson, Clifton Smith, John Mace, Ed Brodkey, Kenneth Young, William Lamoreau.

Fourth Row: Clifford Harris, Dean Hokanson, Albert Wahl, Tom Gannett, Howard Pierpont, Roy Sievers, Lloyd Smith, Donald Fetterman, John Wright, Willard Hill, Bruce McIntyre, Herbert Senter, George Mickel.

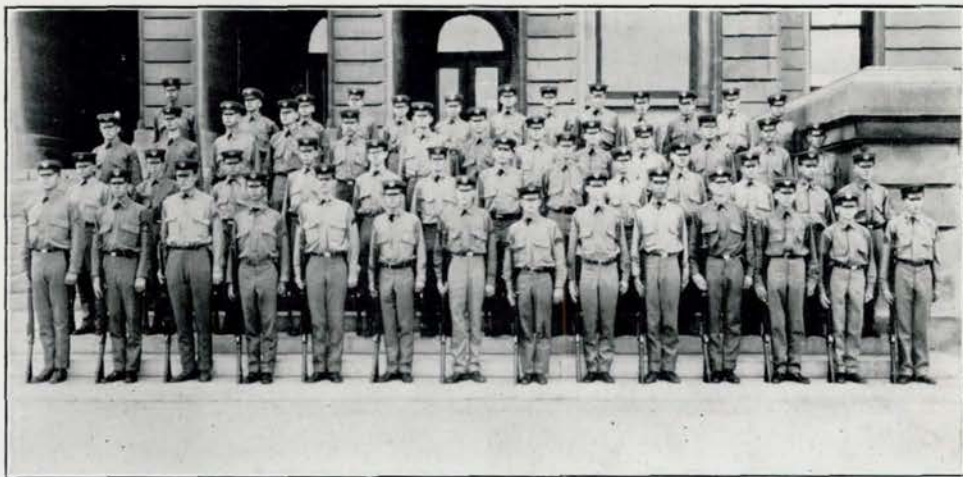

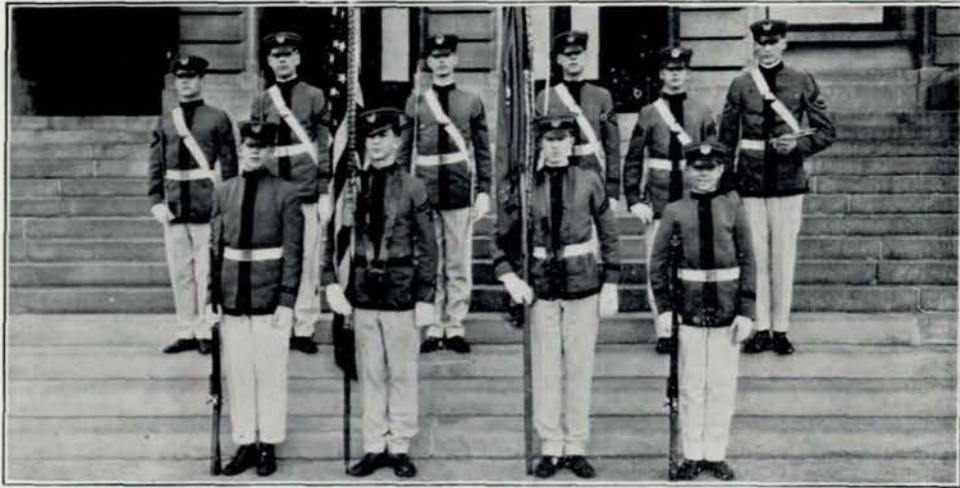

## *Non-Commissioned Officers Staff*

Front Rank: Milton Olson, Color Sergeant Ernest Weymuller, Sergeants Edward Thompson, Louis Roucek.

Rear Rank: Regimental Sergeant-Major John Staley; Sergeant-Major First Battalion, Allan Meitzen; Sergeant Major Second Battalion, Claude Mason; Sergeant and Ordnance, Alfred Wadleigh; Sergeant and Quartermaster Hugh Miller; Sergeant Bugle Corps, Holton Adamson.

## *Engineers*

Front Row: Stanfield Johnson, Otto Saar, Ernest Weymuller, Bill Egan, Ralph Jeffries, Richard McNamara, John Trout, O. J. Franklin, Clifton Smith, Herbert Senter.

Rear Row: Edward Rogers, Robert Fitch, Donald Fetterman, Bernard Schimmel, Dean Hokanson, Alfred Wadleigh, Allen Meitzen, Edmond Kurtz, Amos Young, C. E. Harris, Robert Rix, Howard Robison.

Not in the picture: Julius Reader.



# THE O BOOK



THE O BOOK

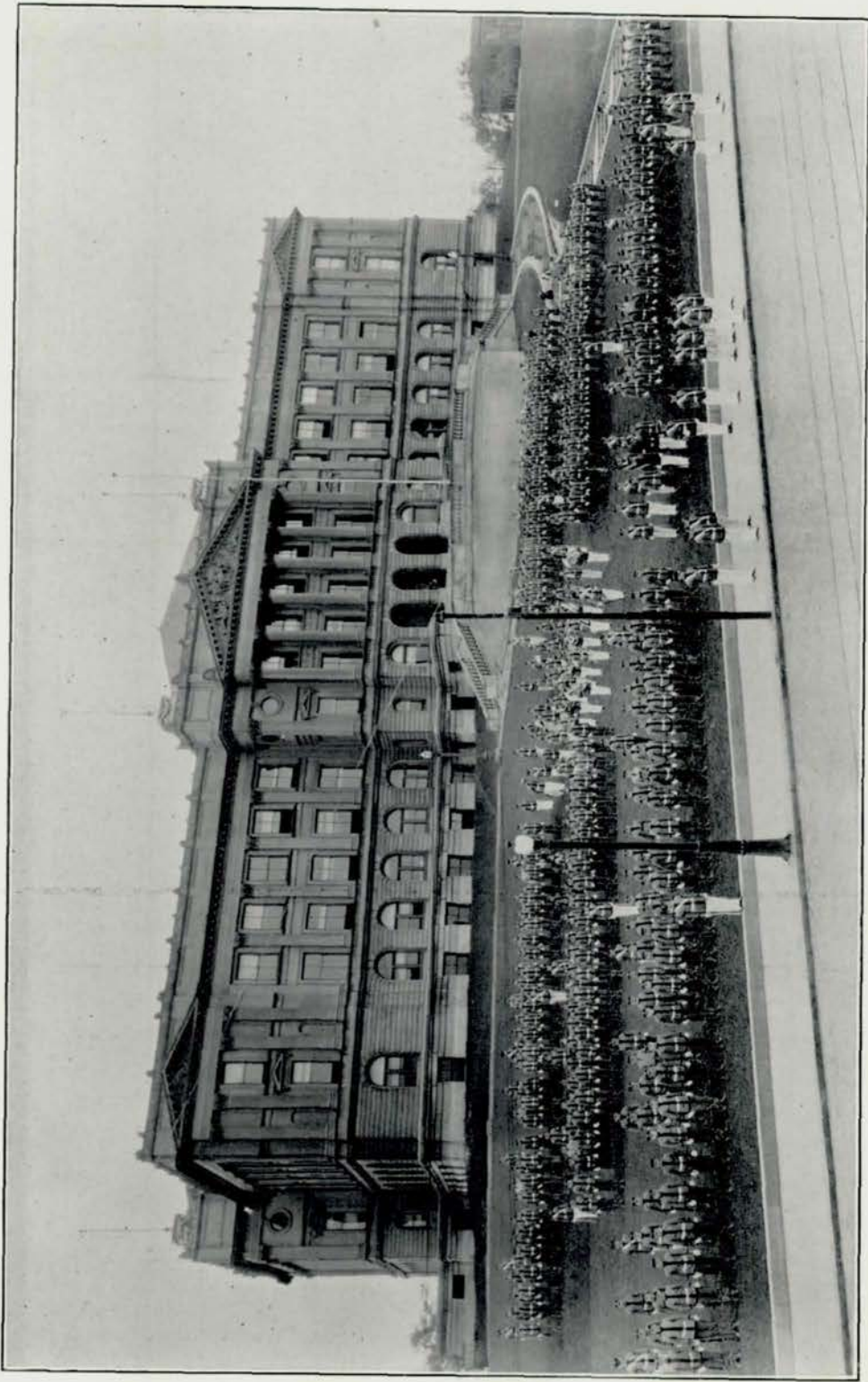

1925



# ATHLETICS

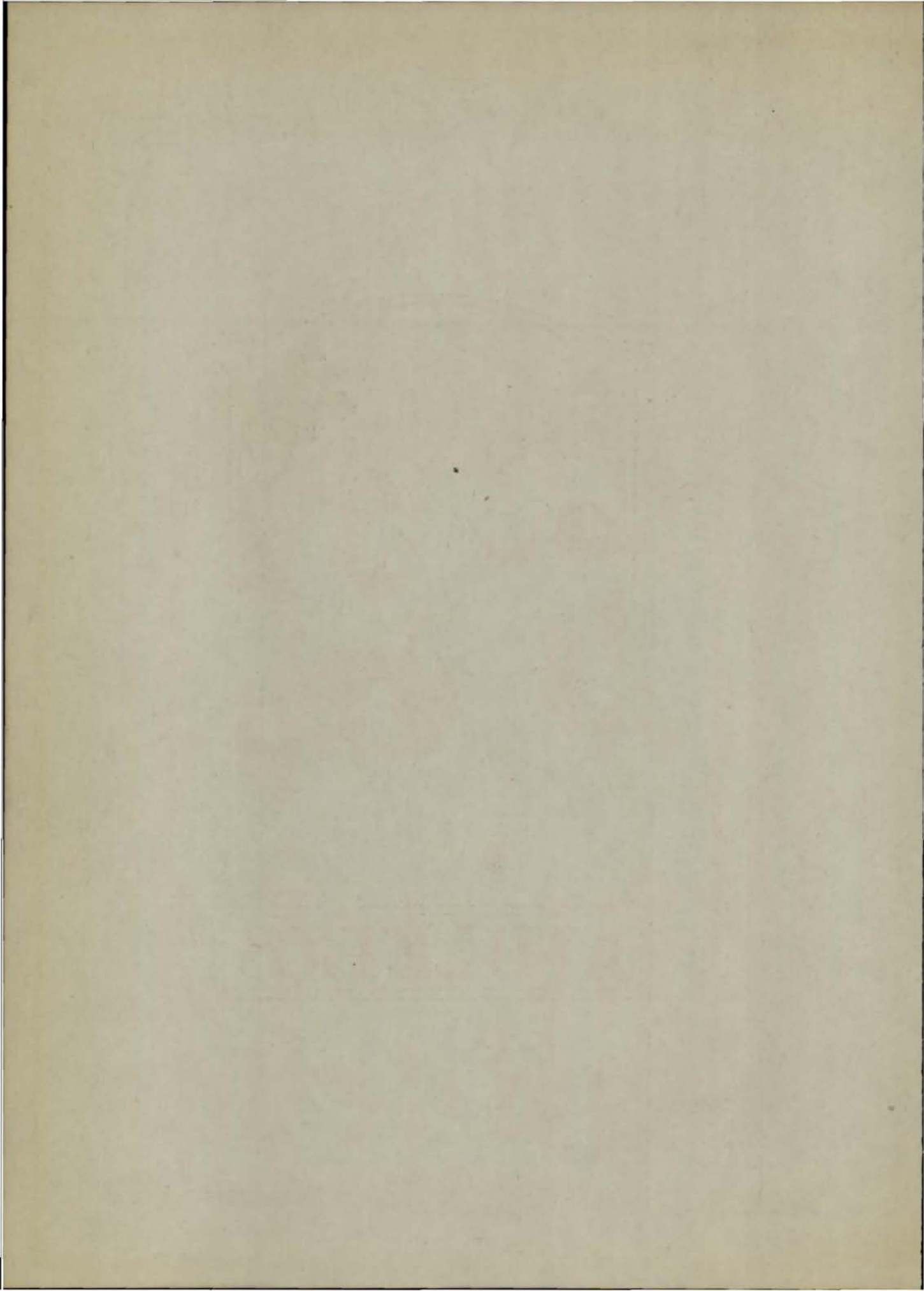



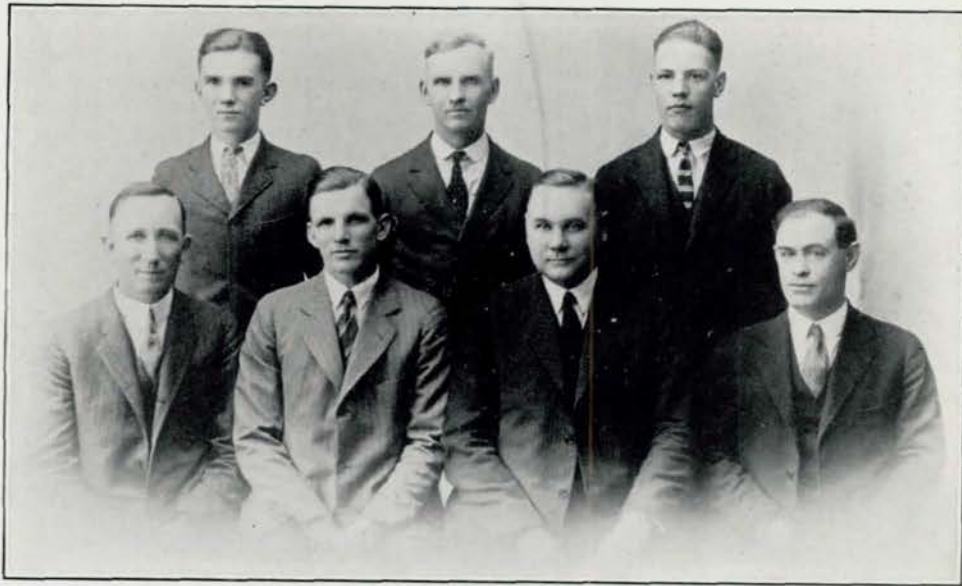

### *The Coaches and Managers*

**B**ACK of all athletic contests of every sort are the men and boys who coach, train, manage, and equip the various teams. Central's record in athletics testifies to the ability and skill of this group.

Coach J. G. Schmidt, head football and track mentor, has in his four years as first team coach, developed many championship teams. Recently he was appointed Director of Athletics by the Board of Control. Due to his management, Central's teams have the reputation of being as well if not better equipped than the average college team.

A new man, Coach F. Y. Knapple, came to us from Sutton high school as basketball and baseball coach. His value has been proved by the fine work of the teams under his supervision.

L. N. Bexten and G. E. Barnhill, assistant coaches, take charge of the second and underclass teams. By thoroughly training these future athletes, these two coaches are able to lay a foundation for teams of future years.

The financial end of the Athletic Association is in charge of Andrew Nelsen, the school treasurer. It is due to his work that Central's Student Association is supporting our teams so well.

A position full of hard work and little reward is that of Student Manager. During the football season Clement Clark, with the assistance of James Musgrave, held this office. The remainder of the year, however, Fred Oliver and Verne Reynolds have been in charge.

—Ralph Jeffries '25.

# THE O BOOK

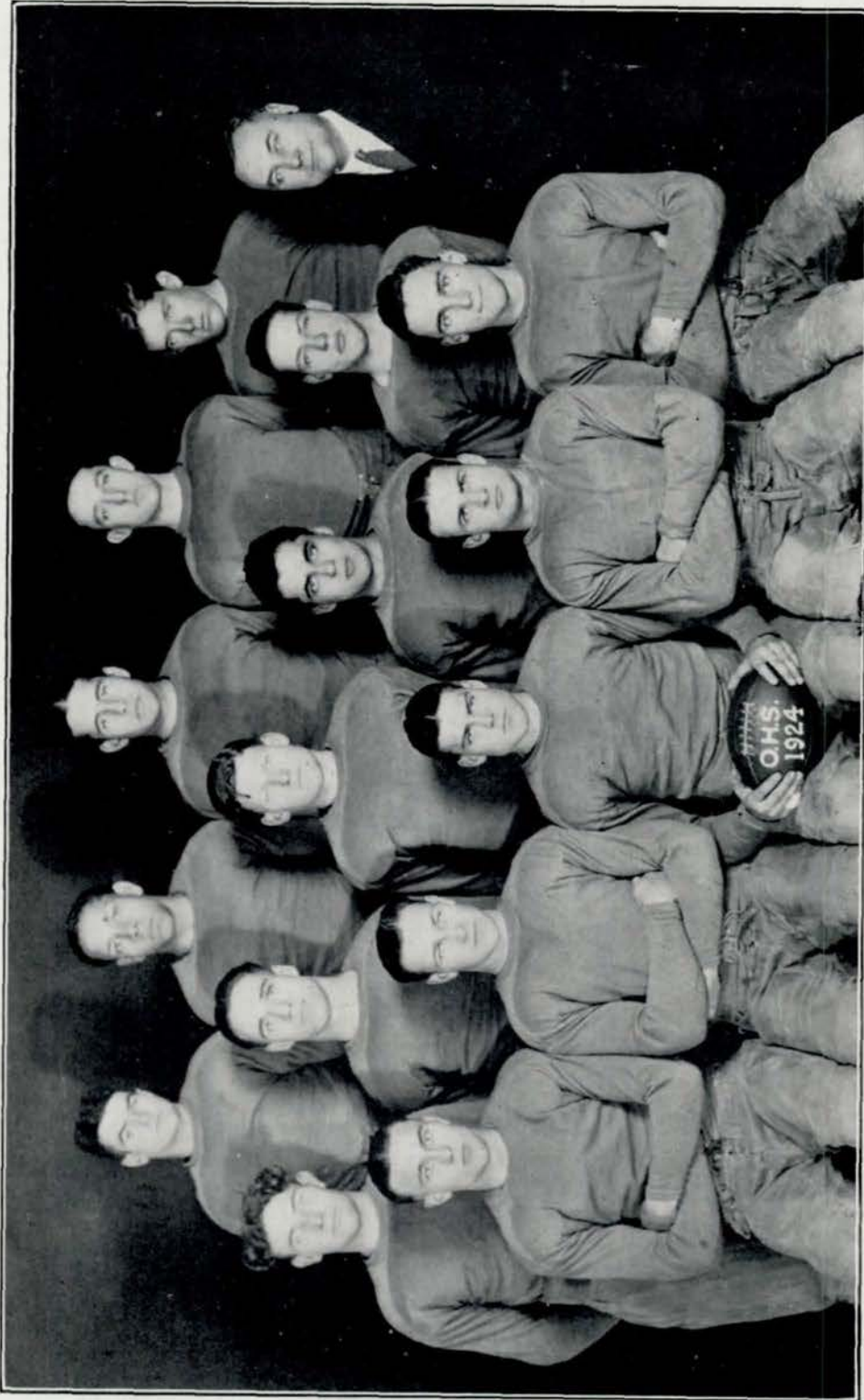

FOOTBALL TEAM

1 9 2 5

# THE O BOOK

## Football 1924

October	3	Central	26	Beatrice	0
October	11	Central	20	Council Bluffs	10
October	18	Central	6	Lincoln	16
October	24	Central	0	Creighton	13
November	1	Central	7	Sioux City	7
November	8	Central	39	St. Joseph	0
November	15	Central	26	South	0
November	22	Central	9	Technical	14
<hr style="width: 10%; margin: 0 auto;"/>					
			Central	133	Opponents
				<hr style="width: 10%; margin: 0 auto;"/>	60

**A**T THE beginning of the season, prospects for a championship team seemed bright. Eight letter men from the team of last year and several reserve and promising second team men again entered the ranks.

During the season, Central won four games, lost three, and tied the fast Sioux City team which had previously defeated Tech. A consideration of comparative scores will show that Central rolled up 133 points to its opponents' 60. The climax of the season, which was the game with Tech, ended with a victory for Tech and a wonderful display of Central's spirit.

Through graduation, the team loses nine out of sixteen letter men. The majority of these men intend to go to college or universities and continue their playing there. We expect to see many of them fighting for their respective colleges as they all did for old Central. Our team of next year, having six letter men back, is sure to continue their good work and live up to Central's highest ideals as athletes.

—Ralph Jeffries '25.

# THE O BOOK

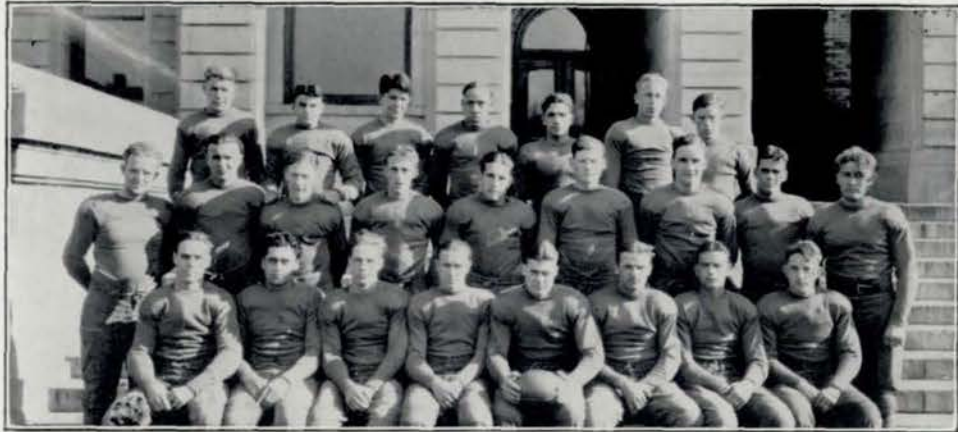

Back Row: Kurtz, Jones, Weymuller, Solomon, Pirruccello, Lindell, Egan.  
Second Row: Thomas, Horacek, Logan, Doty, Chaiken, Jeffries, Clarke, Turner, Mooney.  
First Row: Lepicier, Greenberg, Oliver, Robertson, Captain Muxen, Marrow, Gorton, Hamilton.

## *First Team Squad*

*The Fightin' Irish—Egan ready to stop 'em.*



# THE O BOOK

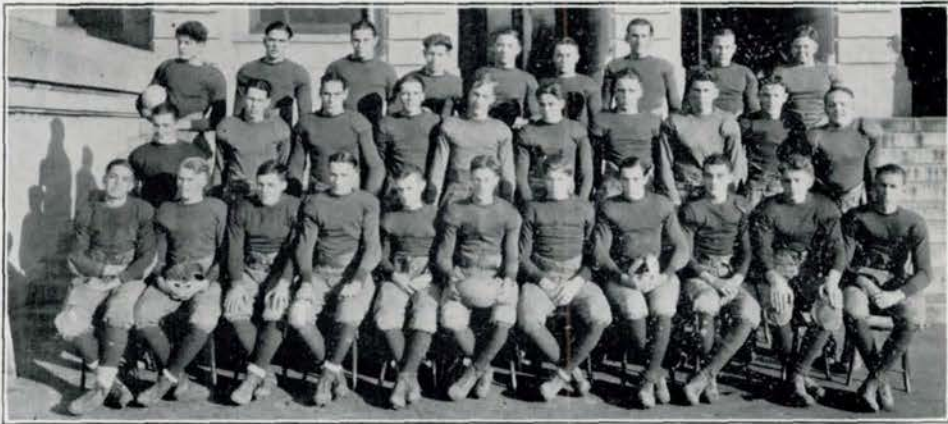

## *Second Team*

Back Row: O'Hanlon, Eastman, Bender, Merica, O'Connor, Sutphen, Smith.  
Second Row: Carmichal, Carnal, Pritchard, Jonas, Reed, Chaloupka, Frisbie, McGrew, Lieben.  
First Row: Peterson, Mortenson, Saar, Haas, Dox, Thompson, Schimmel, Ban, Erman, Moorhead, Rogers.

## *Freshman Team*

Rack Row: Lindell, G E. Barnhill, Ruf, Wright, Winckler, Ingram, Greenleaf, Newcome, Melcher, Thomas.  
Front Row: Moore, Laugel, Gafford, Summers, Tukey, Scholle, Wellman, Huff.

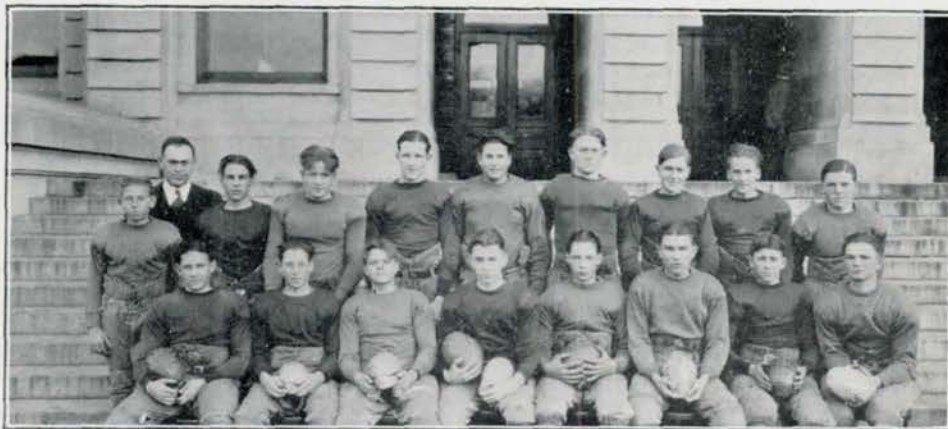

# THE O BOOK

Ony      Papa      Bud  
 Wally      Manny  
 Lope      Sol  
 Missouri      Horse  
 Jeff      Elmer  
 Ray      Fritz  
 Clancy      Heinie  
 Chicken      Muckle  
 Blue

## Football Letter Men

Captain Matthew Muxen, fullback. A speedy consistent ground gainer with All-State honors. "Bud" is a good triple threat man and a wonderful captain.

Wallace Marrow, halfback. "Wally" is our only four-letter man in school. A more shifty or faster, better back cannot be found in the state as is shown by all his All-State honors.

Emmanuel Robertson, halfback. "Manny" or "Grange," as he is called, started late, but once started, like a cyclone, was hard to stop.

James Hamilton, halfback. A most promising man for next year with a brilliant record for this year. "Lope" ought to be All-State next year.

Weldon Solomon, halfback. One of Central's speed merchants. A good end runner with plenty of speed in reserve.

William Egan, quarterback. The fighting Irishman of the team. A heady signal caller and a good field general.

Wilbur Jones, quarterback. Central's lightning flash we call "Missouri." The smallest man on the team with the most nerve.

Frank Horacek, center. "Horse" plays a steady brilliant game which is hard to beat. A good man at opening holes and breaking plays.

Elmer Greenberg, guard. A valuable man to the team, able to play guard, tackle or end in an emergency.

Ralph Jeffries, guard. "Jeff" was a regular this year until put out by a smashed finger. A good man at breaking up plays and opening holes.

Leo Chaiken, guard. Chaiken played a good game at guard when given the chance and surely deserves credit for his work.

Alvin Mooney, guard. A steady, dependable player who, though a late comer, made good when one of the regulars was injured.

Raymond Lepicier, tackle. An All-State man, a deadly tackler, a hard worker and an all around good fellow.

Fred Oliver, tackle. Last year he played at center, this year "Papa" shifted him to tackle. In both places "Fritz" made good.

Henry Clark, end. Our All-State end with the powerful toe. His chief delight is kicking the ball out on the opponent's four-yard line. A good defensive man also.

Don Gorton, end. "Clancy" can play either guard, tackle, or end and make good at any of the three.

Captain Blue Howell, our star halfback who, though only playing in the first two games, deserves mention. His ankle was broken in the Council Bluffs game, putting him out for the season.

—Pictures through courtesy of Archie Bailey '23.

# THE O BOOK



BASKETBALL TEAM



## Basketball 1925

Central 31	Council Bluffs 18
Central 18	Creighton 16
Central 20	St. Joseph 32
Central 23	Sioux City 25
Central 30	Beatrice 19
Central 23	North 19
Central 10	Lincoln 13
Central 19	Fremont 16
Central 10	South 11
Central 15	Lincoln 16
Central 17	St. Joseph 41
Central 21	Tech 18
Central 5	Norfolk 11
Central 12	Sioux City 16

**H**ANDICAPPED from the start by ineligibility, Coach Knapple's basketeers fought and battled their way through one of the hardest basketball schedules ever undertaken by the Hilltop school. With two regulars, Robertson and Horacek, out for over half the season, Central ended its schedule with six games won and eight games lost. The brilliant offense work of Marrow, and the steady guarding of Egan, were high lights of the games. Out of the seven letter men, three will return, but Central loses Marrow, Sharpe, Solomon, and Fetterman by graduation.

Coach Schmidt's reserves deserve much credit for giving Central its successful basketball team. This team, composed entirely of underclassmen, has many promising hoopsters. Among the men who showed up well during their season are Glade, Reynolds, Hamilton, Chadwell, and Love. With these men, Central will not lack material for next year.

—John Sharpe '25.

# THE O BOOK



## *Heavyweight Division*

Front Row: Moorhead, Lindell, W. Jones, E. Jones.  
Back Row: Izard, Thompson.

## *Lightweight Division*

Rack Row: Munson, McNamara, Fleming.  
Front Row: Holman, Tollander, Hodges.



# THE O BOOK



## Reserves

Back Row: Manager Oliver, Lepicier, Sharpe, Stilphen, Jones, Price, Hamilton, Coach Knapple.  
Front Row: Chadwell, Glade, Egan, Captain Marrow, Solomon, Reynolds, Fetterman.

## Second Team

Back Row: Barnhill, Thompson, Burkhart, Logan.  
Front Row: Chadwell, Mallinson, Lindell, Moorehead, Love.



# THE O BOOK

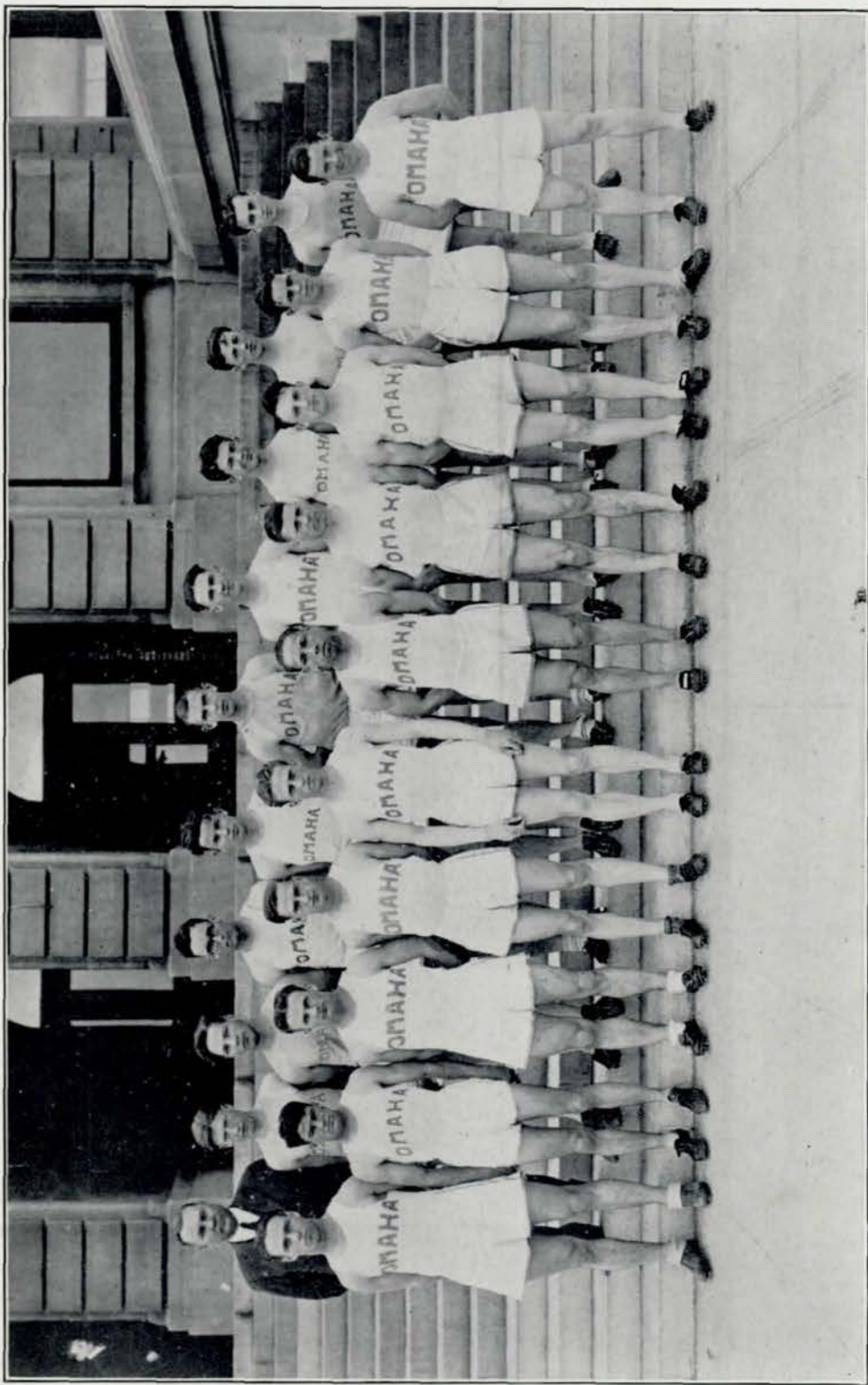

TRACK TEAM

## Track 1925

**A**S USUAL Coach Schmidt turned out a winning track team. For the first time in the history of track at Central, a team of eight men were taken to the Drake relays where they made a splendid showing. A team composed of Doty, Muxen, Solomon, and Jones placed second in the 440 and 880-yard relay. The mile relay team composed of Marrow, Reed, Nestor, and Hamilton took third place.

The following week, Coach Schmidt and his athletes ran off with the Council Bluffs relays when they took first in the mile, half-mile, and shuttle relays. Solomon, Marrow, and Jones placed in the special events.

The Purple cinder path artists were forced to second place in the State meet. Jones, Solomon, Hamilton, and Marrow placed in their events, while Doty tied for first place in the broad jump. Ray Lepicier, a junior, broke the state record in the javelin throw when he threw it over 149 feet, breaking the old record by five feet. This was the first state record broken by a Central athlete since 1915.

For the third consecutive time the Purple speedsters ran true to form at the Nebraska Medical relays, taking first in the mile and half-mile relays and second in the 440-yard relay. Acting Captain Wally Marrow took the high hurdles and placed in the high jump. Doty took first in the broad jump, with Muxen a close second. Jim Hamilton left everyone behind in the 440-yard dash, while Bill Egan tied for second in the pole vault.

Six letter men will be lost by graduation: Wally Marrow, Bud Muxen, Russ Doty, Bill Reed, Weldon Solomon, and Heinie Clarke. However, Lepicier, Hamilton, Egan, Nestor, Thompson, McGrew, Wright, W. Jones, E. Jones, Izard, and Love, will be back in the spiked shoes next year.

—Wilbur Jones '26.

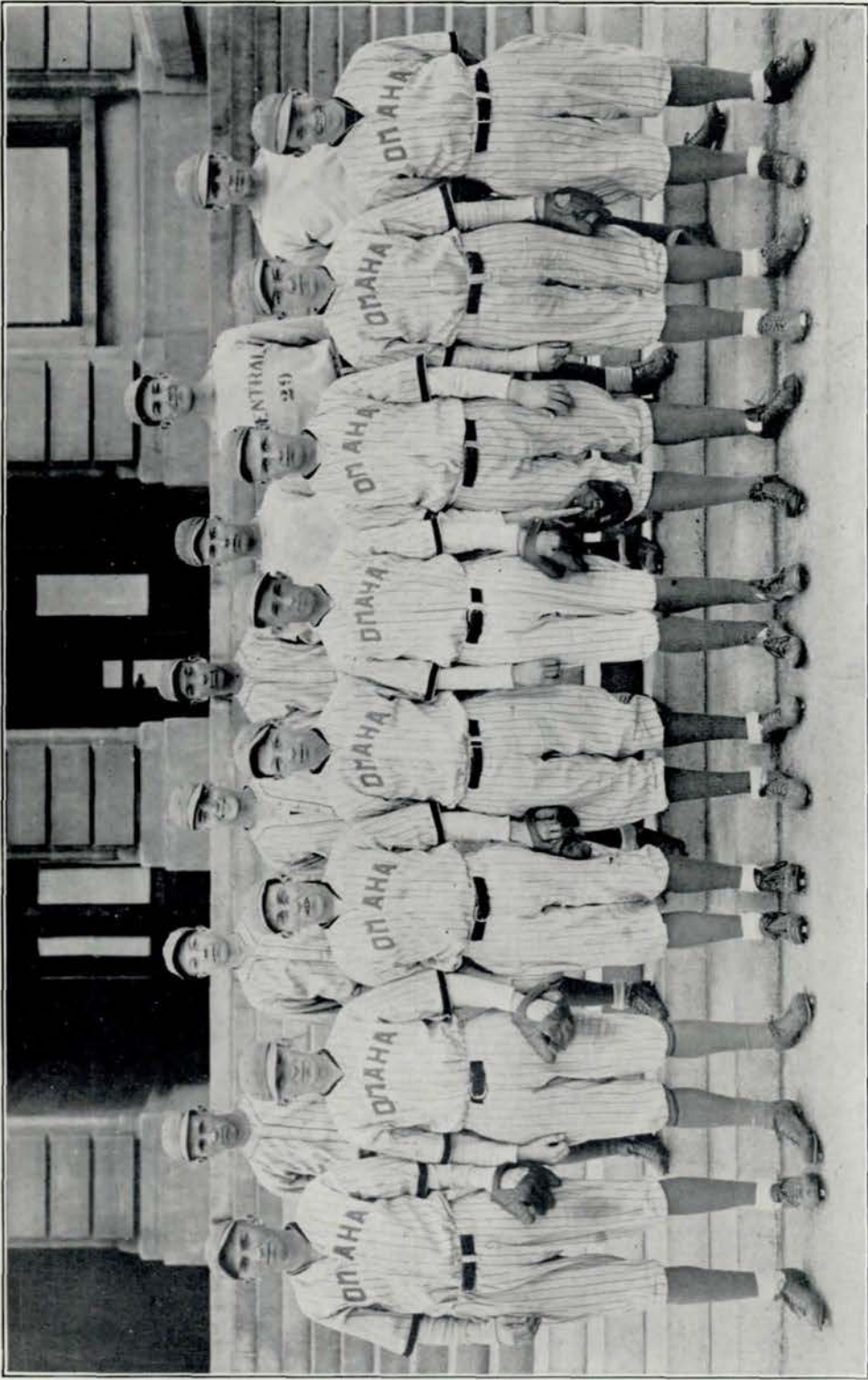

BASEBALL TEAM

# THE O BOOK

## Baseball 1925

Central	10	North	0
Central	5	Ashland	4
Central	2	Creighton	15
Central	2	South	10
Central	4	Tech	5
Central	7	Creighton	4
Central	0	Tech	4
Central	3	South	14
Central	3	Tech	7

**I**N THE first baseball game of the season, the Central team romped over the North high aggregation to the tune of 10 to 0. Charley Cox was the boy on the mound, and during the entire game, he allowed one measly bingle, and struck out ten "ice-men."

The first out-state game Central won from Ashland by the score of 5 to 4. Glade pitched this game while Bleicher featured with the stick. He made the first home-run of the season.

Central blew her hopes of a city championship in the next few games. She handed the Creighton team its first win, in a game featured by numerous errors, and then to make matters worse she let the boys from South high stage a track meet, which they won, 10 to 2.

The next two games were hotly contested affairs, and although Central lost both encounters, they played a wonderful brand of ball, but the breaks of the game always seemed to go against them. Tech high's luck won the first of these two games by a score of 5 to 4 after two extra frames. In the other game against North, it was Central's inability to hit that proved their downfall, the score being 4 to 0. North collected two hits off Glade, while Central got only one off West, this being a bunt from the "Fightin' Irishman's" bat.

Central came back and won the next game from Creighton, 7 to 4. Captain Chadwell and Johnny Staley were the boys with the bat in this game. Both collected two hits apiece and drove in most of the runs. Although Central did not win the pennant, we played a successful season.

—Henry Glade '26.



SWIMMING TEAM



## Swimming 1925

**B**Y conquering Tech, Lincoln, South, and Creighton during the past season, Central's championship tanksters now have a perfect record for the last two years. During this time they have won seven meets and lost none.

In the state meet, Central presented a well-balanced team and amassed 41 points. Lincoln was second with 25 points, and Technical third with 18 points. Central won the diving, 50-yard free-style, 100-yard breast-stroke, and the 100-yard back-stroke. A new state record was set in every event Central won. New records were also made in the plunge for distance, the relay, and the 100-yard free-style.

Later in the year, Central easily defeated South in a dual meet by a score of 55 to 13. In this meet, our team won seven out of a possible eight first places. The only new record was in the 100-yard breast-stroke.

The city meet, held March 19, is not officially recorded because one of the Tech swimmers entered illegally. On April 10, Lincoln forfeited a dual meet to the Purple splashers.

Although Captain Thomas, Hayden, Cisler, and Quigley will be lost through graduation, prospects are bright for another highly satisfactory season.

Following is the personnel of the swimming team:

Denny Ryan—Coach.

Bill Thomas—Captain and relay.

Richard Hayden—50 and 200-yard free style. State champion for 50 yards free style.

Howard Chaloupka—100 yards breast-stroke. State champion in this event.

Arnold Cisler—Fancy diving. State champion fancy diver.

Frank Mockler—100 yards back-stroke. State champion in this event.

Reginald Ramsey—100 yards back-stroke.

Roger Smith—Plunge for distance.

Fred Larkin—Plunge for distance.

Paul Enger—100 and 220 yards free-style.

Palmer Gallup—Fancy diving.

Joe O'Hanlon—Relay, 50 and 100 yards free-style.

Bartlett Quigley—Relay, 50 and 100 yards free-style.

—Frank Mockler '26.

# THE O BOOK

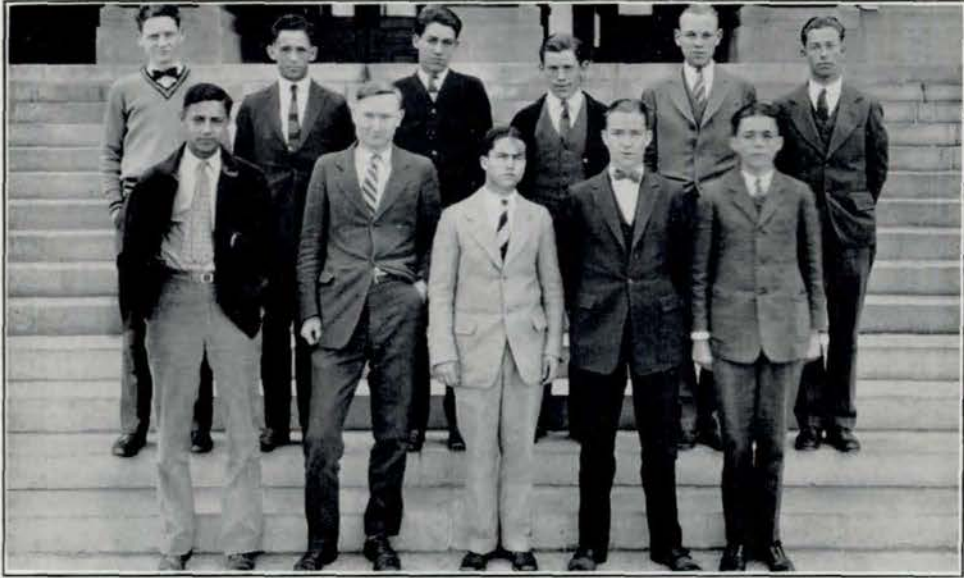

Back Row: Hickox, Chadwell, Pollard, Egan, S. Johnson, R. Johnson.  
Front Row: Mitchell, Read, Russell, Encell, Cowdery.

## *Golf and Tennis*

Front Row: Dickinson, Bender, Pattullo, Sherwood.  
Back Row: Stilphen, Coach Barnhill.

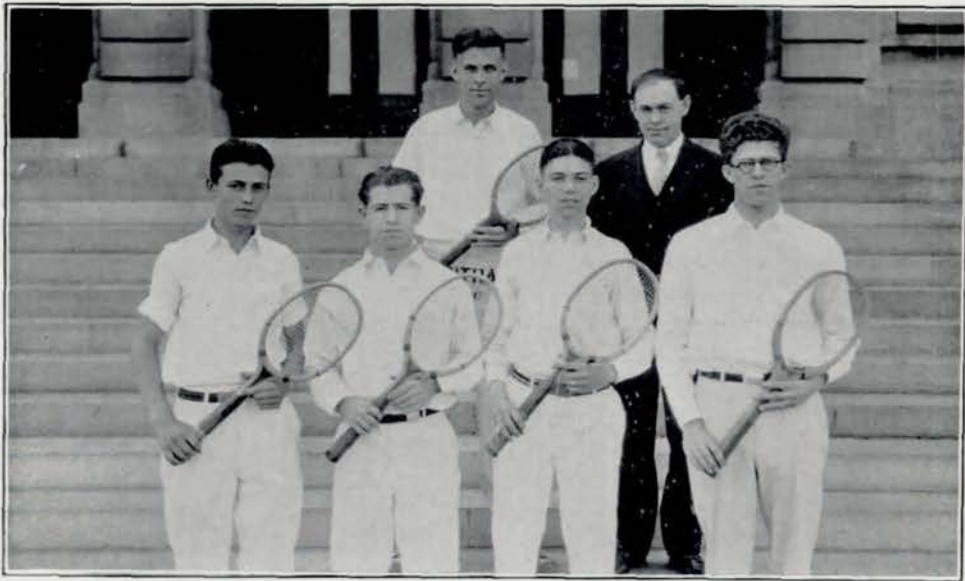

# THE O BOOK



## *Boys' O-Club.*

Back Row: C. E. Harris, Richard Hayden, Bartlett Quigley, Henry Glade, Paul Fetterman, Horace Jones, John Sharpe.

Second Row: Arnold Cisler, Charles Chadwell, James Hamilton, Henry Clarke, Raymond Lepicier, Matthew Muxen, Frank Mockler, William Thomas.

Third Row: Frederick Oliver, Emmanuel Robertson, Ralph Jeffries, Wallace Marrow, Weldon Solomon, Elmer Greenburg, William Egan.

## *Cheer Leaders*

Back Row: Paul Enger, Luther Enger, Bartlett Quigley, Harold Thorpe, Jack Freeman.

Front Row: Graydon Holmquist, Charles Dox, Ernest Weymuller, William Johnson, Charles Findley.

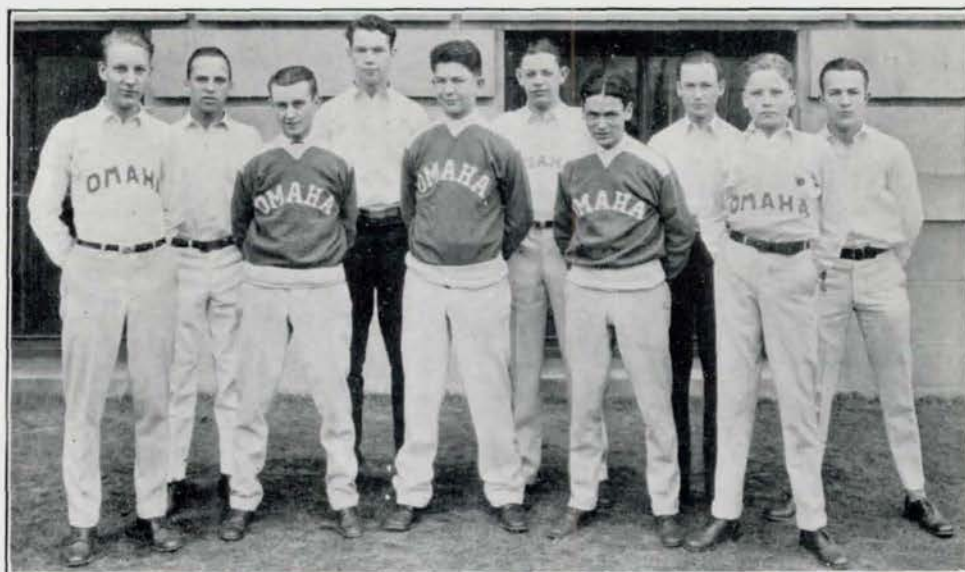

# THE O BOOK



## Girls' O-Club

Front Row: Lucille Gannon, Vera Hansen, Dorothy Zimmerman, Dorothy Manger, Marion Griffin, Lila Showalter, Helen Hain, Audrey Potter, Dorothy Tennant, and Sue Hall.

Back Row: Ruth Richardson, Lois Reichenberg, Katherine Allen, Maxine White, Dorothy Jones, Eva Andrews, Ethel Riekes, Edith Grau, Frederika Campbell, and Vivian Wrenn.

## Gym Club

Back Row: Margaret Railey, Gladys McGaffin, Irene Howe, Mary Eastman, Agda Larson, Bernita McDaniels, Ruth Beardsley, Iris Kilgore, Pauline Rhoden, Lois Jorgensen, Mary Foltz, and Evelyn Adler.

Front Row: Helen Baker, Ruth Pilling, Katherine Dunaway, Mary Alice Kirtley, Alice Rothwell, Marion Griffin, Mary Johnson, Louise Grant, Faye Williams, Jeannette Gallagher, Ethel Riekes, and Sylvia Adler.

Betty Craig, Alice Foltz, Hazel Minkler, Marjorie Ochiltree, Merle Ochiltree, Edna Smith, and Etta Smith are not in the picture.





## Hockey

**F**IELD hockey is one of the leading girls' sports. The game was first introduced at Central when Miss Charlotte MacDougal, former gym instructor, was in charge. The second season, 1923, Miss Elinor Bennett coached and in September, 1924, she again supervised the playing which took place every Monday immediately after school.

Several of the girls showed exceptional ability last fall, and altogether much enthusiasm and skill were displayed. They played as many games as possible starting early in September and stopping only when forced to do so by snowy weather.

In hockey as in other sports there are always a few outstanding players. Among these were Ruth Richardson, Lila Showalter, Edith Grau, Vera Hansen, and Lois Reichenberg, all seniors. Katherine Allen and Sue Hall, juniors, and Ruth Stark, sophomore, also showed unusual skill, while Dorothy Zimmerman, sophomore, and Bernice Elliott, junior, played steady, consistent games, aiding their teams in piling up large scores.

Sue Hall and Lila Showalter usually headed the two teams. At the end of the season, Miss Bennett picked a first team from the girls who had practiced the most and were the best players. Each of these girls earned five points toward her "O" with two more added for perfect attendance, namely: Ruth Stark, Edith Grau, Fredarika Campbell, Ruth Richardson, Vera Hansen, Adah Allen, Lila Showalter, Bernice Elliott, Emily Rutter, Gertrude Welch, Lois Reichenberg, Katherine Allen, and Sue Hall.

Several veterans will play on next year's team, and the chances for a successful season are very good. Hockey is fast becoming a permanent and popular sport among the girls of Central.

—Sue Hall '26.

—Katherine Allen '26.



## Senior Basketball Team

THE coveted position of playing on the senior girls' basketball team was attained this year by Marion Griffin, Ruth Richardson, Lucille Gannon, Edith Grau, Lila Showalter, Lois Reichenberg, with Beth Ehlers and Dorothy Tennant as substitutes. Nearly all of the girls had already earned their "O's." These veterans of two years of playing acquired the highest position attainable in girls' basketball at Central by hard work and diligent effort.

Marion Griffin, center, was elected captain of the aggregation. A brilliant as well as steady player, she combined a decided ability to guard with a rare skill at shooting. Lucille Gannon and Beth Ehlers were both competent forwards, without either of whom the senior team would have fallen far below the standard it reached this year. Lucille made the class teams in both her sophomore and junior years; but her playing this year excelled anything she had formerly done. Although Beth did not go out for basketball to any great extent before this year, she earned a position on the senior team. She earnestly entered into the play and displayed a willing spirit of team work.

The guards as a whole were speedy and proficient. Ruth Richardson, veteran of several years of playing, was adept at getting the ball and keeping it. Edith Grau was a steady, consistent player, with a stubborn faculty of staying with her girl. Lila Showalter proved to be the sterling player she has always been, and Dorothy Tennant, with her active energy, played a clever and competent game.

The senior girls' team, composed of eight stars, made a good record despite the fact that they were handicapped by lack of practice.

—Lois Reichenberg '25.



*Junior Basketball Team*

Back Row: Sue Hall, Marie Humphreys, and Audrey Potter.  
Front Row: Helen Hain, Katherine Allen, Roxie Higbee, and Marion Turkington.

*Sophomore Basketball Team*

Back Row: Madeline Shipman, Dorothy Zimmerman, and Dorothy Boucher.  
Front Row: Helen Howe, Dorothy Jones, Ida Tennenbaum, and Oletha Ingram.



# THE O BOOK



## *Purple Volleyball Team*

Back Row: Edith Grobman, Vera Hansen, Margaret Cathers, Marjorie McKee, and Esther Gruber.

Front Row: Sue Hall, Katherine Allen, Margaret Colegrove, Marion Myers, Dorothy Saxton, and Fredarika Campbell.

## *White Volleyball Team*

Back Row: Bernice Elliott, Dorothy Zimmerman, Edith Grau, Grace Christensen, and Frances Holquist.

Front Row: Lucille Gill, Dorothy Boucher, Ida Tennenbaum, Dorothy Jones, Oletha Ingram, Elsie Sopher, and Emily Disseler.





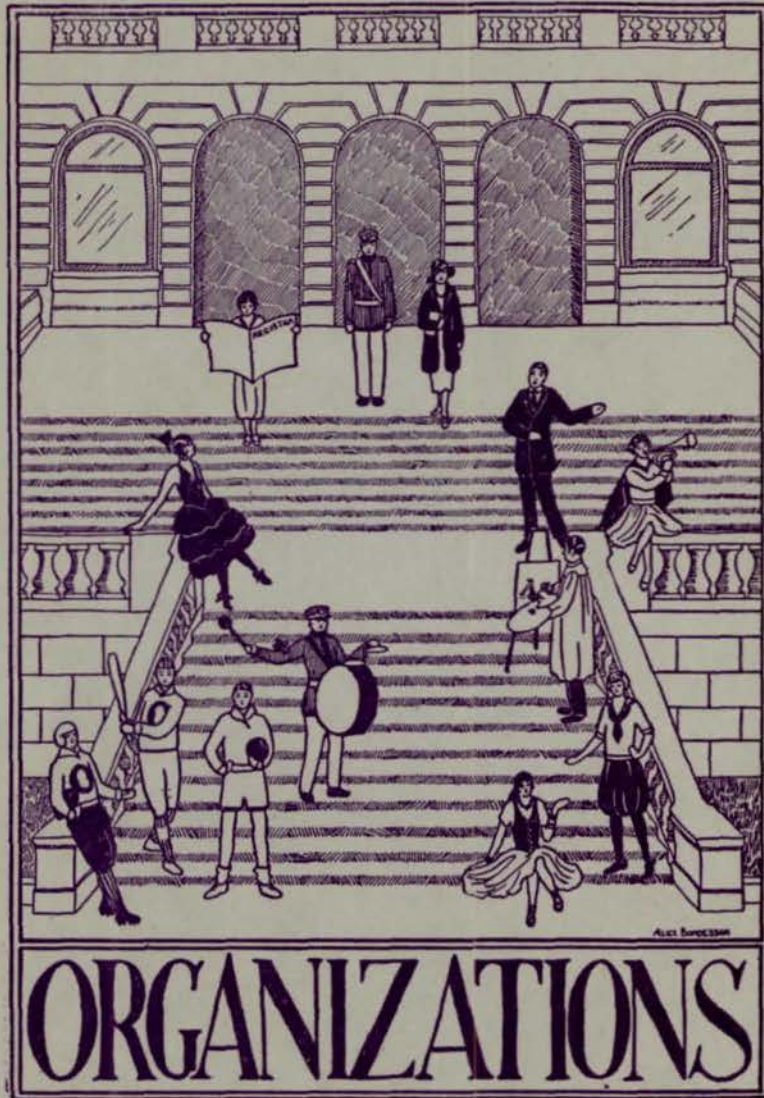

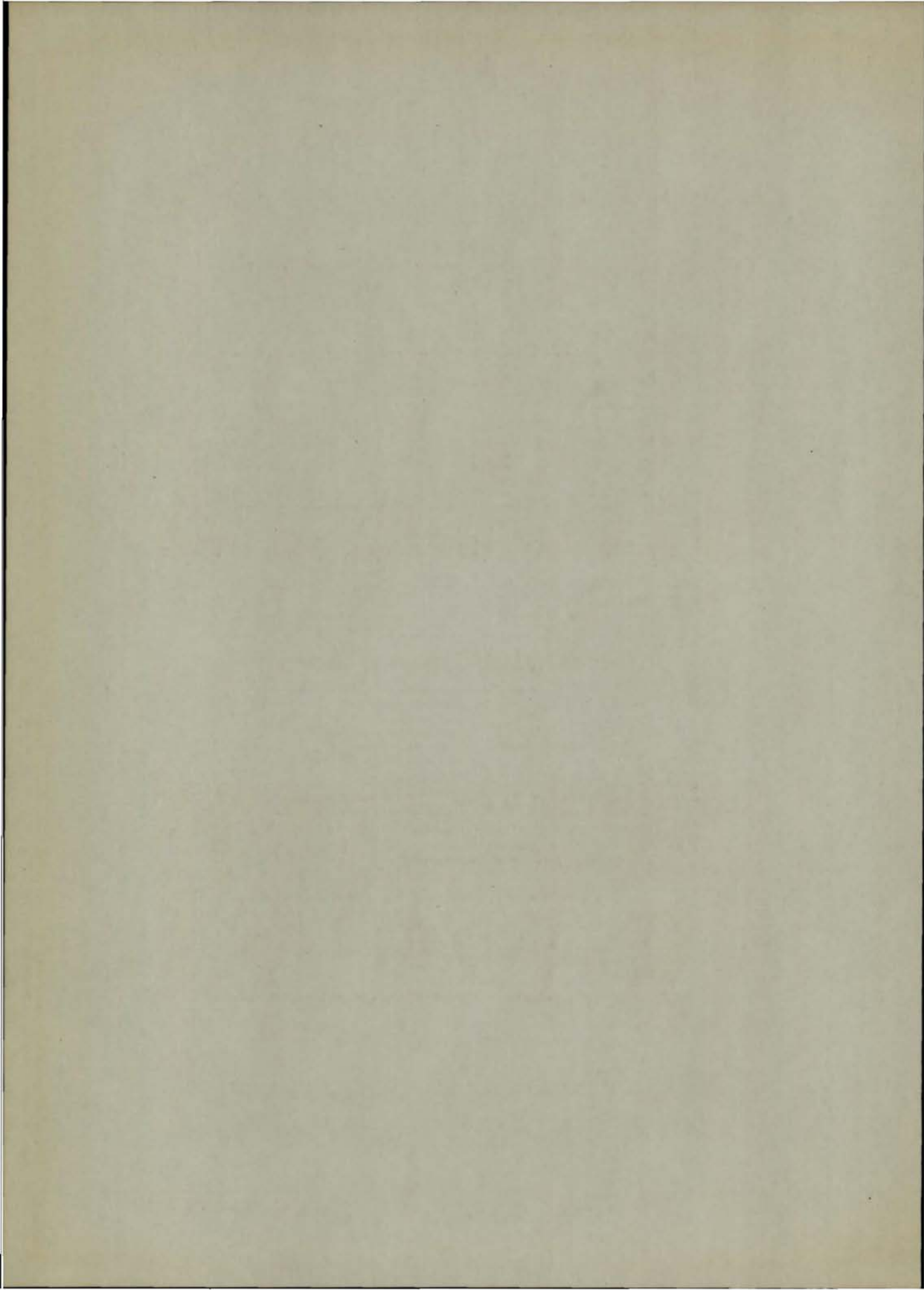

# THE O BOOK



JOSEPHINE VAUGHT  
Secretary-Treasurer

GEORGE GESMAN  
Chairman

BETH COLE  
President

ALICE ROTHWELL  
Vice-President

## *Student Association Officers*

JAMES HOYLE  
Advertising Manager

ALLAN REIFF  
Member of  
Athletic Board

LYNN NORRIS  
Advertising Manager

GEORGE GILLESPIE  
Member of  
Athletic Board

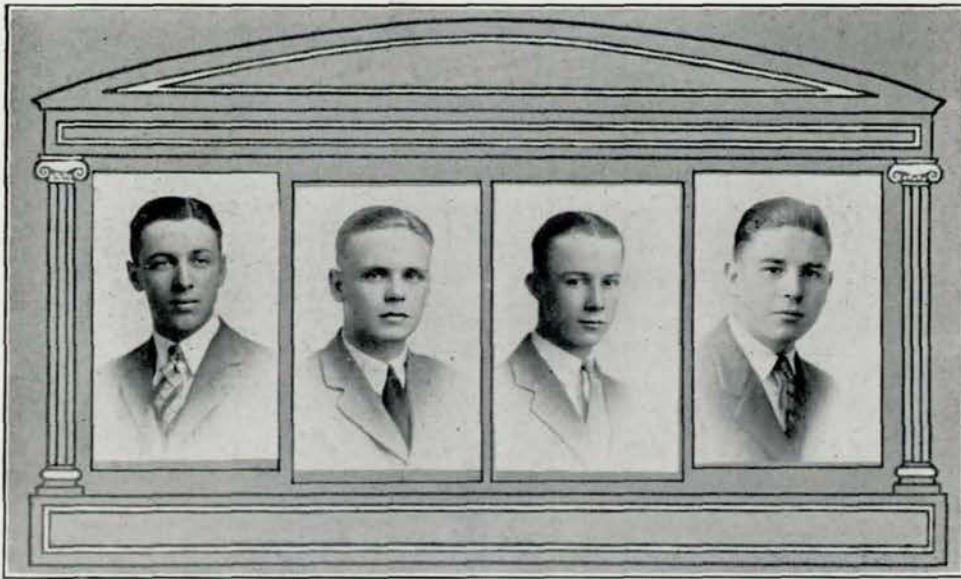

## *Student Association*

ON September 23 the Student Association elected officers for the coming year. The voters were all students who had bought Student Association tickets. These tickets, of which about 1,350 were sold at three dollars apiece, besides allowing the holder to vote for Student Association officers, admit him to all home athletic contests and to all other contests in which Central is a participant. This plan of the association was started in 1912 to provide a sure means of paying expenses and to raise the spirit of the school by uniting the student body into an efficient organization.

There have been three mass meetings held at the Rialto Theatre under the supervision of the Association. The first was held to create school spirit preceding the Tech-Central football game. This was held on Color day and ended up in a parade back to the school. The next was on Lincoln's birthday and was under the direction of the military organization of the school. The last was held to announce the names of Seniors elected to the National Honor Society.

The Association also held four old-time mass meetings in the auditorium. One of these was sponsored by the January Senior class to boost their class presentation of John G. Neihardt. Another was held to boost Going-to-College. There were two to boost Debate, one for the reception of the Reed Cup which Central High won, and which was shared by track and the State Scholastic contest held at Lincoln, and the awarding of the medals won there.

Because it was impossible to accommodate every one in Central's auditorium mass meetings, a new plan of holding four assemblies was worked out. One is held in 215 with Lloyd Marquis in charge, one in 235 with David Waterman in charge, another in 435 with Wilma McFarland at the head, and one in the auditorium with Beth Cole presiding. Seven successful assemblies have been held under this plan. The first three assemblies were held to boost football, one assembly before the Sioux City game, one before the Lincoln game, and one song assembly preceding the Central-Tech game. At the opening of the basketball season one was held for this sport. The other three assemblies were held to boost other school activities. The Junior Honor Society held one to create interest in the Honor Societies, and one was held for debate before the Tech-Central contest. The last was a health assembly to commemorate National Health Week. A play, written by Mrs. J. G. Masters, was given at this assembly.

—James McMullen '25.

## *The Purple and White*

Centralites, heed as your colors pass,  
Those colors you hold so high.  
Back with your cheers in a loyal mass  
The hues that ne'er shall die.  
For fair play and squareness they always shall stand  
For goals that are worth while, the best in the land.  
Hail! hail! to the colors that shine in the light.  
Hurrah for the Purple and White!

Purple whose richness betokens a school  
That's royal, a queen of them all;  
White whose purity in Central shall rule,  
For a Centralite never must fail.  
Purple that means all that's truest and best  
White of a brightness that dims all the rest.  
Hail! hail! to the colors that mean strength and might.  
Hurrah for the Purple and White!

Here's to the school whose colors we wear,  
Here's to the hearts that are true.  
Hail Alma Mater, old Central so fair,  
Hail to our colors, too!  
Garlands of Purple and White intertwine,  
And hearts that are true and voices combine.  
Hail! hail! to the colors that stand for the right,  
Hurrah for the Purple and White!

—Wilma McFarland '25.

## *Color Day*

**A** NEW plan for creating school spirit, a Color Day when all loyal Centralites displayed Purple and White, was instituted last fall and is to be continued as an annual affair. This idea which had been worked out successfully at other schools, proved a success at Central, also.

Early in the week of November 17, football tags were sold to the students for ten cents. During a Rialto Theater mass meeting held on November 21, boosting the Tech game, these tags were exchanged for a surprise package which contained a purple balloon, an arm-band, and a cap. The students, cheering for Color Day, marched from the theater to the school building in a huge parade. During the day many favors and novelties were on sale around the halls. The money derived from this sale, after twenty-five dollars had been taken out for the scholarship fund, was used as a means of financing stunts at the various athletic contests, and for the purchase of a purple silk flag for the school.

The committee which planned for this day was made up of students and faculty members with Miss Mary Parker representing the faculty and Charles Dox, the student body.

—James McMullen '25.



## Student Control

Harold Barris  
 Jean Borglum  
 Bernice Christianson  
 Beth Cole  
 Betty Craig  
 Fairfax Dashiell  
 Drusa Delahoyde  
 Dana Eastman  
 Mary Eastman  
 Esther Ellis  
 David Greenberg  
 Marion Griffin  
 James Hamilton  
 Robert Hartman  
 Twila Mae Hostettler  
 James Hoyle

Charles Haas  
 Anne Jonisch  
 Mary Alice Kirtley  
 Agda Larson  
 George Lorenz  
 Eleanor Lowman  
 Allan McDonald  
 Wilma McFarland  
 Richard McNamara  
 Beatrice Manley  
 Lloyd Marquis  
 Florence May  
 Allan Meitzen  
 Jessie Mitchell  
 Matthew Muxen  
 Dorothy Pardun

Dorothy Parmalee  
 Leona Pollack  
 Ruth Pollack  
 Julius Reader  
 Allan Reiff  
 Alice Rothwell  
 Leavitt Scofield  
 Linn Sholes  
 Ellen Stearns  
 Harold Thorpe  
 John Trout  
 Charlotte Troxell  
 Basil Turner  
 Bertha Van Doran  
 Josephine Vaught  
 Vivian Wrenn

**S**TUDENT Control came into existence in 1911, when it was known as the Student Council. But interest in its work waned, and in 1919 it was disorganized. Louis N. Bexten, the present sponsor, thinking that as large a school as Central needed an organization such as the former Student Council, started the Student Control in 1916.

Members of the Student Control are chosen for their scholastic standing and executive ability. They are all seniors, with the exception of ten juniors, who are elected each spring to carry over the work of the organization to the next year.

Accomplishments of these upperclassmen during the past year—controlling the lunch line, keeping the halls quiet, aiding in library registration, and upholding the spirit of Central—has been of much value.

—Mary Alice Kirtley '25.

# THE O BOOK



## Central Committee

First Semester  
**RUTH MANNING**  
**MURRAY PETERSON**

Frank Ackerman  
 Katherine Allen  
 Ruth Beardsley  
 Edwin Bigford  
 Carol Blanchard  
 Dorothy Braasch  
 Edward Carnal  
 Frances Elliott  
 Leon Frankel  
 Gertrude Ferryman  
 Norman Green  
 Irene Goosman

Chairman  
 Secretary

Helen Gray  
 Harold Gabrielson  
 Vera Hansen  
 Hugh Hickox  
 Kathryn Indoe  
 Paul Jenkins  
 Jane Leeper  
 Wilma McFarland  
 Beverly Manning  
 Ruth Manning  
 Billie Mathews  
 Jessie Mitchell  
 Stanley Nesladek  
 Douglas Nicholson

Second Semester  
**PAUL JENKINS**  
**RITA STARRETT**

Lynn Norris  
 Ida Pascal  
 Murray Peterson  
 Rezin Plotz  
 Mary Alice Race  
 Arthur Ronin  
 Rita Starrett  
 Ellen Stearns  
 George Tunncliff  
 Mary Walrath  
 William Walrath  
 William Weber  
 Margaret Weymuller  
 Ruth Willard

**T**HOUGH comparatively a new organization in Central high school, having been started only last year, the Central Committee has ably demonstrated its worth by the work accomplished this year. Through the efforts of the Central Committee the study halls have been supplied with a better grade of writing ink; the statues and art-work are in better condition; a flower garden is planned for the court; and new trophy cases to the right of the East entrance have been secured.

The Central Committee brought Joe Davis, Indian Chief, to Central high school to present an exhibition of fancy lariat-twirling, and Indian dances, and also presented Sheik Raphael Immanuel in a talk on Mesopotamia. This organization, representing each class in the school, has become a recognized and established institution at Central.

THE O BOOK



SPEAKERS' BUREAU



# THE O BOOK

## Speakers' Bureau

First Semester  
 DAVID FELLMAN  
 CHARLES HAAS  
 ELWOOD WILMOTH  
 MADELINE MILLER  
 JAMES MASON  
 LAWRENCE MOLLIN  
 MARY CLAIRE JOHNSON

President  
 Vice-President  
 Secretary  
 Treasurer  
 Sergeants-at-Arms

Second Semester  
 JAMES MASON  
 RUTH MANNING  
 MARJORIE ACKERMAN  
 WARREN LARSON  
 MAXINE FOWLER  
 CLAUDE MASON

Marjorie Ackerman  
 Mildred Adams  
 Ada Allen  
 Clifford Anderson  
 Richard Birge  
 Ruth Beardsley  
 Carroll Blanchard  
 Jean Borglum  
 Edward Brodkey  
 Morris Brodkey  
 Edward Brown  
 James Bednar  
 Marian Burkhart  
 Frederika Campbell  
 Hugo Carroll  
 Florence Christie  
 Virginia Cooper  
 Ben Cowdery  
 Warren Creel  
 Edwin Davis  
 Drusa Delahoyde  
 Henry DeLong  
 Richard Devereaux  
 Abe Fellman  
 Gertrude Ferryman  
 Millie Fields  
 Charles Finley  
 Bertha Flesher  
 Maxine Fowler  
 Jack Freeman  
 Sam Fregger  
 Betty Furth

Juanita Goldflam  
 Arthur Goldstein  
 Alberta Elsasser  
 Irene Goosman  
 Whitney Kelley  
 Elizabeth Halsey  
 John Hansen  
 John Hauser  
 Harold Holtmeyer  
 Stanfield Johnson  
 August Jonas  
 Warren Larson  
 Harold Levosky  
 Janie Lenoff  
 Josephine Lawrence  
 George Lorenz  
 Katherine McNamara  
 Madeline Miller  
 Helen McChesney  
 Katherine McDonald  
 Leon Mandleson  
 Ruth Manning  
 Lloyd Marquis  
 Claude Mason  
 James Mason  
 Billie Matthews  
 Jessie Means  
 Elizabeth Mills  
 Harley Moorehead  
 Luther Munson  
 Chester Nielson  
 Sam Oakford  
 Ruth Ziev

Helen Osterholm  
 Leona Pollack  
 Keith Ray  
 Arthur Redfield  
 Edith Victoria Robbins  
 Harry Rubenstein  
 Caroline Sachs  
 Theodore Sanders  
 Doris Secord  
 Carl Shipherd  
 Lynn Sholes  
 Hazel Showalter  
 Albert Shrier  
 Hyman Shrier  
 Edward Sievers  
 Catherine Southard  
 Gretchen Standeven  
 Rita Starrett  
 Christine Steyer  
 Helen Stidham  
 Eugene Taylor  
 Nellie Thorsen  
 John Trout  
 Mary Walrath  
 David Waterman  
 Sherman Welpton  
 Virginia Wickstrom  
 Elwood Wilmoth  
 Bernarr Wilson  
 Justin Wolf  
 Richard Woodman  
 Vivian Wrenn

THE Speakers' Bureau is the organization in Central which is in back of every movement and project attempted by the school. Its three-fold aim is training the member in the art of public speaking and parliamentary law, the advertising of the school's affairs, and the boosting of Central high school's spirit. Among this year's important drives may be mentioned Color day, Rollocs sale, band concerts, Opera, Dad's dinner drive, Neihardt assembly, French plays, sale of Student Association tickets, Road Show, football, basketball, debate, and the big O-Book campaign. The benefit which is gained is enough to induce membership in one of the most progressive organizations in the school.

# THE O BOOK



## Mathematics Society

### First Semester

HARRY WISE  
BERTHA FLESHER  
IRENE GOOSMAN  
LESTER LAPIDUS

President  
Vice-President  
Secretary-Treasurer  
Reporter

### Second Semester

HARRY RUBENSTEIN  
PEGGY DENISE  
JEAN BORGLUM  
MARY RACE

Elizabeth Bell  
Edwin Bigford  
Blanche Blundell  
Maxine Boord  
Jean Borglum  
Nathan Borsky  
Edythe Burdick  
John Byron  
Dorothy Cameron  
Joe Cohen  
Dorothy Cooley  
Marian Cosmey  
Frieda Darland  
Helen Davis  
Drusa Delahoyde  
Peggy Denise  
Hershel Elarth  
David Fellman  
Lillian Field  
Bertha Flesher  
Mary Elizabeth Jonas  
Vivien Krisel

Margaret Lanktree  
Harry Freed  
Betty Furth  
Sol Glazer  
Mary Giangrosso  
Irene Goosman  
Mildred Goosman  
Edith Grau  
Helen Gray  
Vera Hansen  
Camille J. Horacek  
Anne Jonisch  
Roy Kavalec  
Bernice Kulakofsky  
Margaret Langstrom  
Lester Lapidus  
Jane Leeper  
Pauline Lehman  
Lois Longley  
George Lorenz  
Judson Gillespie  
Norman Green

Rita Mantel  
Mary Ellen Lucke  
Clyde Miller  
Ida Pascal  
Nellie Payne  
Dorothy Morgan  
Nora Perley  
Georgia Morgan  
Leona Pollack  
Ruth Pollack  
Mary Race  
Lois Reichenberg  
Harry Rubenstein  
Dorothy Seabrooke  
Frances Simon  
Edna Winter  
Miriam Wells  
Florence Wolfe  
Margery Trott  
Kenneth Shirk  
Mary Gene Hendricks  
Margaret Wigton

THE Mathematics Society is composed of that group of students who are interested in the study of mathematics and its development. The meetings usually feature a speech on a topic on the history of mathematics or on its relation to modern every day life. In a social way the members have become acquainted through the programs at the meetings and through various functions sponsored by the society.

—Anna Jonisch '25.

# THE O BOOK



## Keen Key Klickers

First Semester  
 RICHARD COLE  
 ALICE BONDESSON  
 GORDON HARMON  
 FRANCES WHITNEY  
 HARRY RUBENSTEIN

President  
 Vice-President  
 Recording Secretary  
 Corresponding Secretary  
 Treasurer

Second Semester  
 HARRY RUBENSTEIN  
 GORDON HARMON  
 FRANCES WHITNEY  
 LILLIAN MILLER  
 RICHARD COLE

Mildred Auchmuty  
 Alice Bondesson  
 Dorothy Braasch  
 Edythe Burdick  
 Frederika Campbell  
 Richard Cole  
 Peggy Denise  
 Sam Fregger  
 Lucille Gannon  
 Alice Ginsburg  
 Oscar Hallquist  
 Gordon Harmon

Esther Jones  
 Eunice Lindleaf  
 Francis McVay  
 Duncan Miller  
 Lillian Miller  
 Morris Moskowitz  
 Alfred Radbruck  
 Max Rosenblatt  
 Harry Rubenstein  
 Frances Whitney  
 Fern Wilson

THE Keen Key Klickers is composed of the group of Centralites who have and are taking typewriting. There has been for the past year a membership of twenty-two of Central's speed demons. All of the students who entered the District and State Commercial contests were members of the Keen Key Klickers. Besides turning out several state champions, the organization has sponsored at its meetings the demonstration of the time-saving inventions in the commercial world such as filing systems, and the electric typewriter.



## Spanish Club

First Semester  
 MARY GIANGROSSO  
 VIVIEN KRISSEL  
 GRACE JOHNSON  
 LOUISE FULTON  
 SAM MANOLI  
 MARGARET DAILEY

President  
 Vice-President  
 Secretary-Treasurer  
 Sergeants-at-Arms  
 Press Reporter

Second Semester  
 JOSEPHINE THOMAS  
 MARY GIANGROSSO  
 ALICE FITCH  
 SARAH MCKIE  
 VIVIEN KRISSEL

Alice Aver  
 Billie Mathews  
 Dorothy Horne  
 Margaret Dailey  
 Emma Jetter  
 Gertrude Johnson  
 Marguerite Denise  
 Hildagarde Sarbier  
 Alice Fitch  
 Arthur Dunn  
 Louise Smith  
 Elfreda Radbruck  
 Mary Sawtell  
 Nathalia Field  
 Helen Weir

Sarah McKie  
 Arvilla Bossoh  
 Constance Hemingway  
 Dorothy Linaberry  
 Mary Giangrosso  
 Floyd Wilson  
 Gertrude Welch  
 Sam Manoli  
 Hugo Carroll  
 Virginia Cady  
 Josephine Thomas  
 Wilda O'Hanlon  
 John Hauser  
 Veva Belle Rainey  
 Vivien Krisel  
 Louise Fulton

THE Reyna Spanish Club was founded in 1922 by its sponsor, Alfonso Reyna. This year it has accomplished its purpose of further acquainting the students with the language and with the political, artistic, and literary history of Spain. This is interesting and instructive information which cannot be given in the classroom. Speakers from Porto Rico and Argentina have addressed the members on subjects pertaining to Spain and the countries where its language is spoken. The membership this year has been increased to over thirty students.

# THE O BOOK



## Le Cercle Francais

First Semester  
 DRUSA DELAHOYDE  
 FLORENCE CHRISTIE  
 LYNN NORRIS

President  
 Vice-President  
 Secretary

Second Semester  
 DRUSA DELAHOYDE  
 LYNN NORRIS  
 SARAH PICKARD

Belle Howe Arey  
 Mary Blackwell  
 Luella Cannam  
 Evelyn Comp  
 Fairfax Dashiell  
 Mary Sue Eddy  
 Ruth Fitch  
 Kathryn Freitag  
 Mary Claire Johnson  
 Helen Kohn  
 Eleanor Lowman  
 Catherine Mills  
 Dorothy Parmalee  
 Evelyn Plouzek  
 Vivian Rhodes  
 Helen Robison  
 Ruth Beardsley  
 Jean Borglum  
 Simon Casady  
 Marian Cosmey  
 Betty Davison  
 Bernice Elliott  
 Katherine Foley

Jane Glennon  
 Katherine Kerr  
 Fred Lemere  
 Evelyn Mansfield  
 Jessie Mitchell  
 Ruth Parmalee  
 Virginia Powell  
 Jean Roberts  
 Louise Rosenthal  
 Ellen Bishop  
 Edythe Burdick  
 Beth Cole  
 Jean Cote  
 Gretchen Dishong  
 Millie Feild  
 Betty Fradenburg  
 Leola Jensen  
 Mary Alice Kirtley  
 Ruth DeLeon  
 Helen Matons  
 Meredith Oakford  
 Nora Perley  
 Virginia Reitze

Dean Robbins  
 Alice Rouse  
 Emily Rutter  
 Geraldine Silverman  
 Rita Starrett  
 Bertha Van Doran  
 Mary Walrath  
 Catherine McNamara  
 Mary Woodland  
 Ruth Schwager  
 Helen Smetana  
 Virginia Stephenson  
 Josephine Vaught  
 Wilma McFarland  
 Irene Mancuso  
 Annalee Yates  
 Adelaide Seabury  
 Crystal Smith  
 Gretchen Standeven  
 Harriet Vette  
 Helen McChesney  
 Margaret Weymuller  
 Pauline Zipfel

THE feature of the activities of this year's French Club was a tea given at the University Club during Christmas week. Twenty dollars of the proceeds went to the Community Chest, while another twenty dollars was used in buying a Christmas present for the French war orphan adopted by the club.

—Louise Rosenthal '25.

THE O BOOK

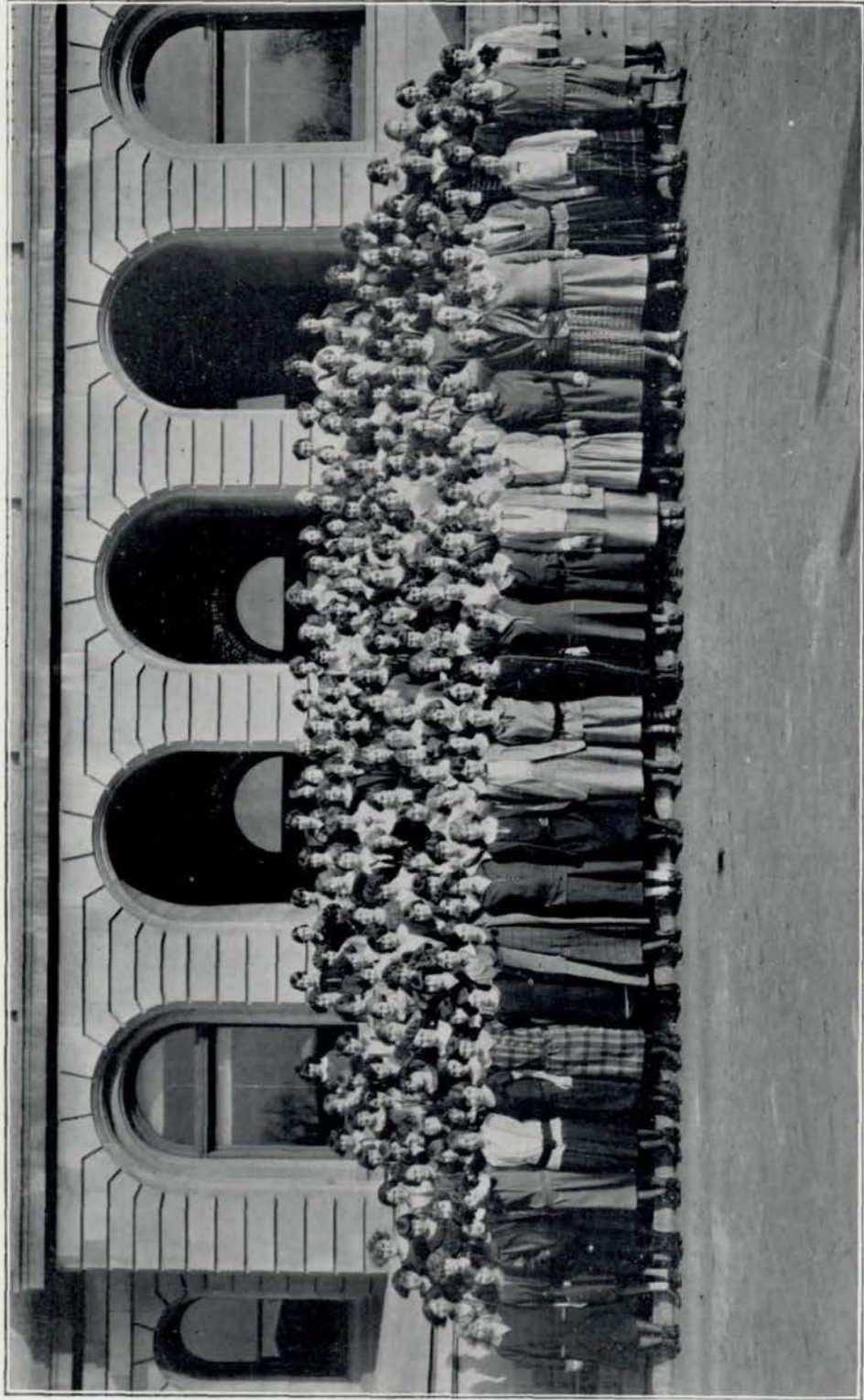

STUDENT CLUB

# THE O BOOK

## Freshman Student Club

First Semester MARGARET WIGTON JANIE LEHNOFF LILLIAN FIELD MARY ELIZABETH JONAS	President Vice-President Secretary Treasurer	Second Semester MILDRED GOOSMAN JANE WICKERSHAM VIOLA PAULEY VIRGINIA BRYSON
---	---	--

Inter-Club Council Representative—EDITH VICTORIA ROBBINS

THE Freshman Student Club which has been a true daughter of the senior club for five years, has been active this year in service of many kinds. At Christmas, gifts were sent to the Canyon Diable Indian Reservation in New Mexico. Throughout the year six needy families were made happy by food and clothing.

Many talented girls contributed freely to the programs presented by the respective triangles into which the club is divided. A faculty tea, a mothers' tea, and a farewell picnic have been the outstanding social events of the season.

The year has been successful financially and socially, and each club year brings an increase in membership, good times, and service.

## Student Club

President . . . . .	MADELINE MILLER
Vice-President . . . . .	VIVIAN WRENN
Secretary . . . . .	WILMA MCFARLAND
Treasurer, First Semester . . . . .	OLGA PLOUZEK
Treasurer, Second Semester . . . . .	MILDRED AUCHMUTY
Junior Representative . . . . .	RUTH MANNING
Club Faculty Sponsor . . . . .	MISS MARY A. PARKER

STARTING off the year with the Big Sister Movement, the Student Club, numbering two hundred girls, has maintained a pace of many well-done activities throughout the past year. Junior and Senior girls wore "Ask Me" bands and each girl was a "Big Sister" to a freshman assigned to her.

The girls fixed over a rest room for the teachers, and did every bit of the work themselves even to the painting of the room. Then they served tea every night after school in 149 to the members of the faculty.

Next, a Mystery Carnival was the object of their efforts. This carnival was the means taken by the girls to raise the money necessary to carry on the work of the Student Club.

"The Set of the Sail," a vocational conference, held in conjunction with the Student Clubs of the other Omaha high schools for the benefit of every girl in high school, was the climax of the year. The material for the conference was compiled by the members of the clubs and the entire program presented vocational opportunities for girls, schools for technical knowledge, and ways of preparation for life.

A girls' encampment, in charge of the Student Club, was held at Camp Brewster at the end of the year. This concluded the Student Club's activities for the year.

—Leola Jensen '25.

## *The Greenwich Village*

JOHN TROUT . . . . . President  
 WARREN CHILES . . . . . Vice-President  
 ALICE BONDESSON . . . . . Secretary-Treasurer

Ruth Beardsley	Allen Reiff
Helen Bertrand	William Ronin
Alice Bondesson	Rose Rosenstein
Edythe Burdick	Maurice Shields
Joe Burkhart	Catherine Southard
Warren Chiles	Deane W. Starrett
Herschel Elarth	Dorothy Tennant
Neal Legge	Lorraine Thomas
Margaret Mahaffey	John Trout
Maurice Moskovitz	Helen Weir
Douglas Nicholson	Margaret Weymuller
Ruth Jane O'Neil	Bernarr Wilson
Helen Petters	Annalee Yates

**T**HE Greenwich Villagers is comparatively recent and should, therefore, be all the more recognized for its great progress in so short a time.

During the year the members have showed a marked progress towards a higher type of art. In the fall they made favors for the Father-Son banquet and later on, posters advertising various dramatic events presented by the school, among these being the Glee Club opera, "*Chimes of Normandy*," and the annual Road Show. For the February seniors' presentation of Mr. Neihardt in "*The Song of the Indian Wars*," they made an intricate tie-dye curtain. All blackboard advertising, also, is under the supervision of the Villagers. This year, for the first time, cash prizes were awarded by the Villagers to the three members of their group who had accomplished the most in originality, composition, color, and technique. William Ronin and Herschel Elarth won first prize, and Maurice Shields won second prize. The judges were Miss Marian Reed, Miss Augusta Knight, and Miss Jessie Towne, who picked their work as the best submitted by all the members of the Greenwich Villagers.

These young artists have proven themselves worthy of the task of beautifying Central and have succeeded in raising the standard of art work in the school.

—Ruth Jane O'Neil '25.





## *The Lininger Travel Club*

- |                             |                                  |
|-----------------------------|----------------------------------|
| President . . . . .         | LILA SHOWALTER                   |
| Vice-President . . . . .    | DELLA INGLIS                     |
| Secretary . . . . .         | GRACE A. WOODRUFF                |
| Treasurer . . . . .         | RUTH KULAKOFSKY                  |
| Sergeants-at-Arms . . . . . | ARVILLA SINNETT<br>IRENE GOOSMAN |

- Doris Atack
- Katherine Bloss
- Helen Blickenstaff
- Blanche Blundell
- Mildred Casady
- Fredericka Campbell
- Margaret Cathers
- Elaine Clary
- Edna Copeland
- Marguerite Denise
- Dorothy Dinnein
- Edith Dolgoff
- Meriam Ewing
- Gertrude Ferryman
- Millie Feild
- Kathryn Freitag
- Dorothy Gantz
- Lucille Gannon

- Dorothy Gill
- Irene Goosman
- Edith Grau
- Joyce Hackett
- Dorothy Hamilton
- Helen Hawkins
- Hortense Hoenshell
- Grace Johnson
- Marian G. Kortright
- Pauline Lehmann
- Eunice Lindleaf
- Dorothy Long
- Irma Madsen
- Louise McCargar
- Lucille McCargar
- Irene Mancuso
- Dorothy Millard
- Dorothy Monroe

- Betty Osborne
- Helen Osterholm
- Dorothy Parsons
- Mary Alice Race
- Emily Rutter
- Hazel Showalter
- Virginia Stephenson
- Doris Small
- Clarice Vance
- Elsie Wallin
- Mary Walrath
- Barbara Watson
- Ruth Helen Walker
- Jean Webb
- Frances Whitney
- Bernetta Wiebe
- Annalee Yates

### ACTIVITIES

- A Thanksgiving basket for a poor family.
- Program at the House of Hope on Thanksgiving Day.
- A dance on New Year's Eve.
- Annual Christmas tree at The Child Saving Institute.
- An Easter basket for a poor family.

—Louise Rosenthal '25.



## *The Titians*

First Semester  
 KATHRYN DOUGLAS  
 JANICE O'BRIEN  
 GEORGIA MORGAN  
 MARJORIE SMITH  
 NANCY MARIE MARBLE

Grace Baldwin  
 Mildred Chappell  
 Helene Cleveland  
 Desdemona Conners  
 Helen De Vore  
 Kathryn Douglas  
 Mary Sue Eddy  
 Gretchen Goulding  
 Frances Jacobsen  
 Myfawny Jones  
 Lillian Jonisch  
 Mary Alice Kirtley

President  
 Vice-President  
 Secretary-Treasurer  
 Sergeants-at-Arms

Le Von Kelley  
 Helen Kohn  
 Eunice Lindleaf  
 Iva Luse  
 Hope Lyman  
 Janet McAndrews  
 Hollis McClure  
 Katherine McDonald  
 Fern McGinty  
 Erval McIlvaine  
 Nancy Marie Marble  
 Georgia Morgan

Second Semester  
 NEVA SKINNER  
 MILDRED CHAPPELL  
 GEORGIA MORGAN  
 HOPE LYMAN  
 JANICE O'BRIEN

Janice O'Brien  
 Miriam O'Neil  
 Helen Ralston  
 Helen Robison  
 Dorothy Seabrooke  
 Neva Skinner  
 Marjorie Smith  
 Wannanah Smith  
 Mary Jane Swett  
 Mary Updike  
 Bertha Whitebook  
 Roma Willis

**T**HE TITIANS, one of Central's newest organizations, and perhaps also one of the most unusual, is a society to which none but auburn or red-haired girls are eligible.

Since the organization of this Central service club last fall, the red-haired girls, sponsored by Mrs. Irene Jensen, music instructor, have ushered at the opera, "The Chimes of Normandy," the Girls' Band mass meeting, the State Declamatory contest, the lecture given by Clayton Hamilton, the Junior Glee Clubs' spring recital, and the Senior Glee Clubs' concert.

The Titians did not confine their aid to Central by ushering, but acted as hostesses to Central's guests at the declamatory contest, and turned out unanimously when the call was issued for dandelion diggers last April.

Considering the activity shown by The Titians this last year, the future success of the club seems assured.



**FINE ARTS**

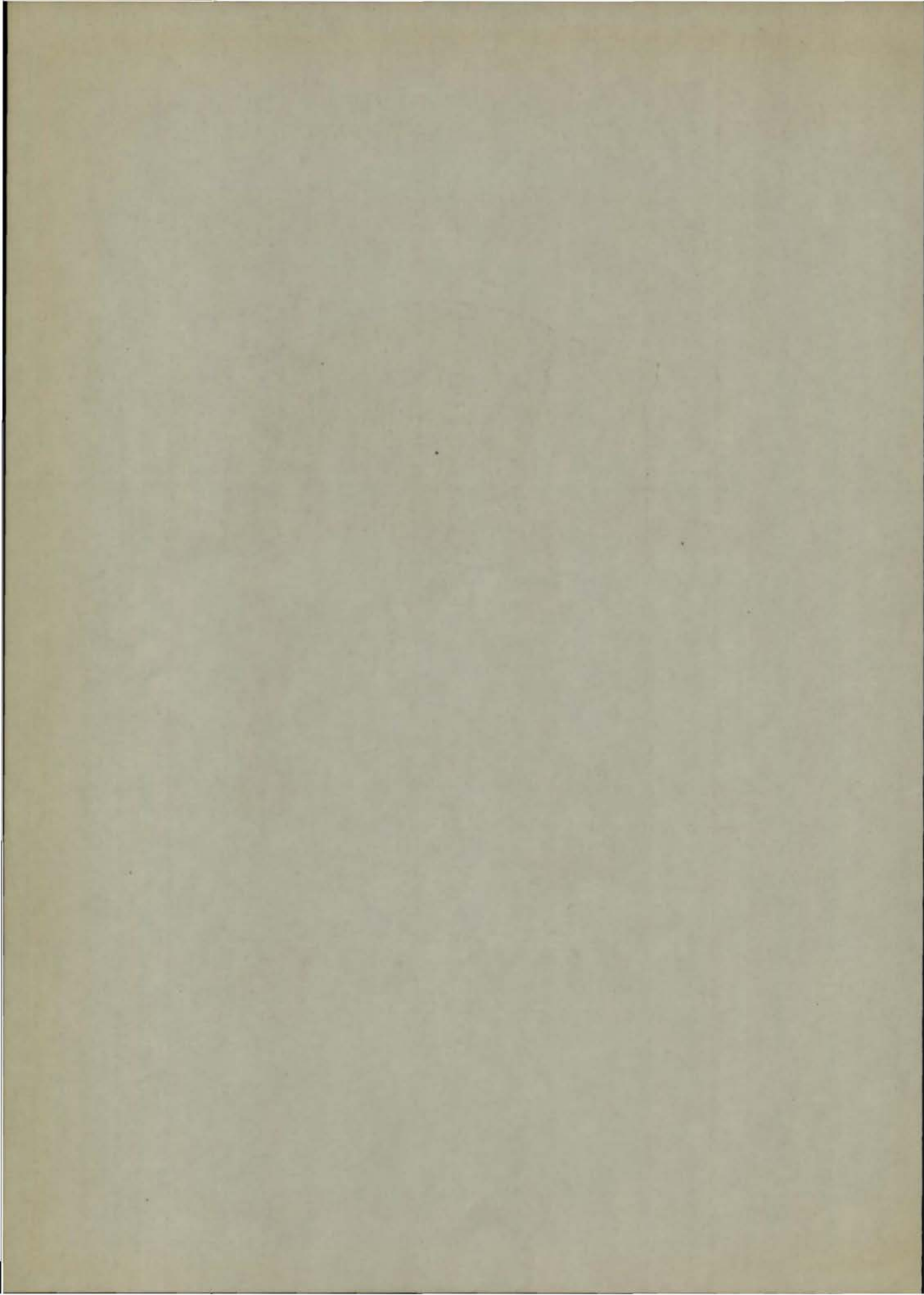

# THE O BOOK



## “The Chimes of Normandy”

A COMIC OPERA

PRESENTED BY

THE SENIOR GLEE CLUBS

DIRECTED BY

MRS. PITTS AND MISS LENA MAY WILLIAMS

During the absence of Henri, Marquis de Corneville, Gaspard, a miser, plans the marriage of Germaine, his supposed niece, for his own advantage. Henri returns, and discloses Germaine's noble birth and later marries her.

Serpolette, the good-for-nothing . . . . .	Esther Ellis
Germaine, the lost marchioness . . . . .	Alice Mae Christensen

Village Maidens:

Gertrude . . . . .	Katherine Dunaway
Jeanne . . . . .	Marian Griffin
Manette . . . . .	Helen Ehster
Suzanne . . . . .	Jean Ellington
Henri, Marquis of Corneville . . . . .	Volcott Swift
Jean Grenicheux, a fisherman . . . . .	Roy Larsen
Gaspard, a miser . . . . .	Bernarr Wilson
Bailli . . . . .	Sam Minkin
Registrar . . . . .	David Waterman
Assessor . . . . .	Sylvan Erman
Notary . . . . .	Warren Chiles

—Robert Hartman '25.

# THE O BOOK



Third Row: Helen Duncan, Pauline Rockwell, Jean Borglum, Artemis Timberlake, Alice Mae Christensen, Kathryn Douglas, Marjorie Nelson, Doris Secord, Helen Osterholm, Doris Segur, Lucille Peterson, Frances Wolfe, Gladys Borcharding, Dorcas Jones

Second Row: Audrey Groves, Helen Hawkins, Irene Goosman, Marie Uhlig, Lyle Robinson, Mildred Harris, Fatnah Koory, Dorothy Dawson, Jean Sterling, Louise McCargar, Olga Plouzek, Alberta Elsasser, Marion Griffin, Katherine Dunaway, Alice Pitzer, Marialice Bromwell, Frances Beard.

First Row: Mary Alice Kirtley, Gladys McGaffin, Irene Howe, Viva Belle Rainey, Alice Gill, Esther Ellis, Charlotte Troxell, Hazel Showalter, Helene Cleveland, Maxine White, Helen Shaum, Clarice Johnson, Drusa Delahoyde, Helen Kohn, Helen Ehster.

## The Senior Glee Clubs

Third Row: Lowell Humphries, Oliver Ames, Richard Nye, Warren Chiles, Sam Minkin, Weldon Solomon, Norman Svoboda, Joseph Cohen.

Second Row: Oscar Holquist, James Peterson, Edward Carnal, Herschel Elarth, Alfred Anderson, George Lorenz, Richard Cole, Alfred Wadleigh, Sylvan Erman, Norman Green.

First Row: Willard Bailey, Benjamin Nye, Harlan Wiles, Elwood Wilmoth, Roy Larson, Bernarr Wilson, Charles Mathews, Arthur Goldstein.

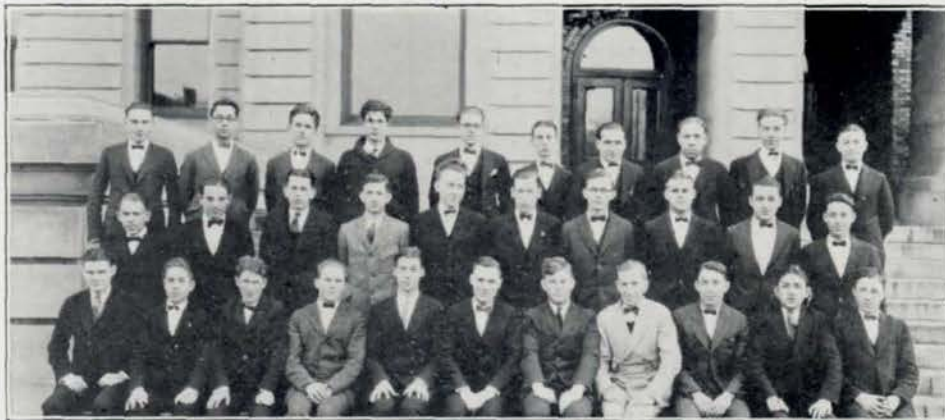

# THE O BOOK



Third Row: Dorothy Cooley, Doris Atack, Gretta Davis, Elsie Wallin, Wilma Bosley, Le Von Kelley, Cecelie Ferlic, Metesena Gepsen, Mildred Chappell, Katherine Gillespie, Margaret Gilbert, Roma Willis, Lillian Holman, Helen Welty, Alice Rouse, Helen Hain, Ellen Niles, Elizabeth Howser, Evangeline Swanson.

Second Row: Ruth Roberts, Pauline Rhoden, Irene Mancuso, Elaine Hussey, Ruth Jones, Della Ingles, Gladys Jacobsen, Blanche Blundell, Grace Johnson, Alice Lloyd, Frances McVoy, Mary Beshilas, Velma Robertson, Lila Showater, Norma Archer, Esther Hartman, Frances Jacobsen, Irma Ferryman, Marion Johnson, Betty Hunter, Elsie Furstenburg, Evelyn Plouzek, Vivian Krisel, Florence Wolfe.

First Row: Dorothy Long, Loraine McKitrick, Frances Pendergast, Bonnie Sutcliffe, Betty Clark, Seroor Koory, Thelma Prawitz, Hulda Mitchell, Marjorie Kane, Ruth McGriff, Kathryn Bloss, Rita Mantel, Muriel Patterson, Ruth Leon, Violet French, Vivien Rhodes, Sarah McKee, Evelyn Comp, Isabel Lehmer, Lea Rosenblatt.

## The Junior Glee Clubs

Second Row: Ray Dowling, Wallace Hall, Edward Brown, Charles Stearns, Wellington Smith, Dale McFarlane, Paul Maxwell, August Jonas, Robert Love, Sam Ban, Clyde Babcock, Tom Quickenstaff, Joe Linsman, Edward Gerin, Joseph Lawrence, Raymond Kasper, Stanley Shapiro, Albert Soffer, Harold Gabrielson, Paul Sammans, Bruce McLean, Stanley Kizer, David Waterman, Arthur Lerner, Earl Holmquist, Milton Berkowitz, James Nicklin, David Slovidinsky, Rupert Raschke, Roland Nelson, Allen McDonald.

First Row: Curtis Edwards, Edward Rosenblatt, Newton Jones, Mark Anthony, Edward Christensen, Fred Castle, Clifford Anderson, Morris Lazerowitz, Harold Fulton, Arthur Pirruccello, Joe Colatano, Kenneth Saunder, Ralph Fry, Jack Gunner, Neil Carmichael.

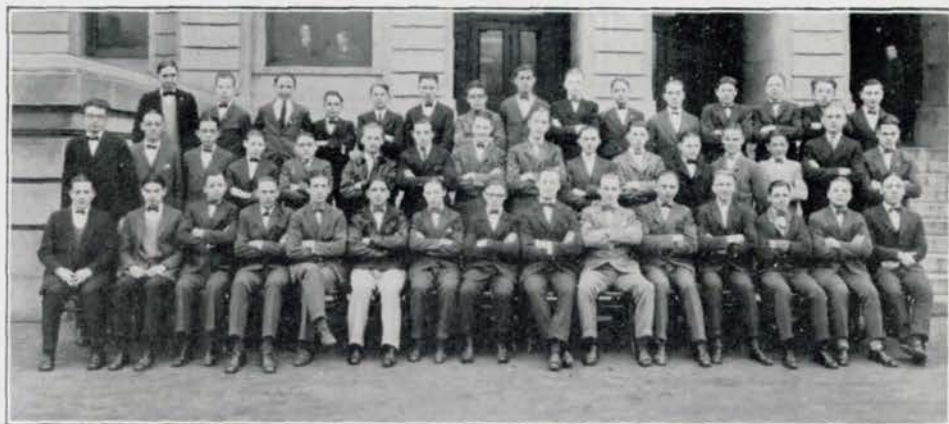



### *Senior Orchestra*

President . . . . . Roy Larsen  
 Secretary . . . . . Sunshine Noah

**T**HE Senior Orchestra, under the able leadership of Professor Henry G. Cox, has had a most profitable year. By freely offering its services to Central, the orchestra has made itself a highly necessary if not an indispensable factor in the school. This year it has furnished music for the January senior entertainment, the commencement exercises, the Opera, the Road Show, and the June senior entertainment, besides playing for various mass meetings and debates. The Senior orchestra has played outside the school at Americanization meetings, and for the Drivers' School of the Omaha Safety Council, etc.

- |                   |                 |                    |
|-------------------|-----------------|--------------------|
| Evelyn Battles    | Dorothy Light   | Edward Thompson    |
| George Blaetus    | Clyde Miller    | Frank Truesdell    |
| Wallace Carson    | Louise McCargar | Marie Uhlig        |
| Margaret Dallas   | William Ovitz   | Kenneth Van Sant   |
| Helen Davis       | Albert Olson    | William Wood       |
| Douglas Ellington | Ross Peterson   | Glen Thompson      |
| Gertrude Ferryman | Irene Rau       | Regna Malone       |
| Leona Ginsburg    | Reginald Ramsey | Brainard Wolfmeyer |
| Earl Hunnigan     | John Rosicky    | Harry Stafford     |
| George Hrdlicka   | Stanley Shapiro | Sunshine Noah      |
| Paul Jenkins      | Dorothy Smith   | Roy Larsen         |
| Jacob Kaiman      | Carl Sipherd    |                    |

*—Madeline Miller '25.*





## *The Junior Orchestra*

President . . . . . EDWARD THOMPSON  
 Secretary . . . . . ALBERT OLSON

**T**HE Junior Orchestra, which meets every Tuesday and Friday seventh hour, is a training class for members of the Senior Orchestra. Mr. Cox picks from the Junior those that are to belong to the Senior Orchestra. This year the instrumentations have been completed. Its school service has been given in playing for two of the school debates. Very material progress has been made by the members and they will next year form the Senior Orchestra.

- |                         |                  |
|-------------------------|------------------|
| Bernard White           | Ben Stein        |
| Rose Catania            | Ruth Frisch      |
| Margaret Schmalemberger | Tony Rossitto    |
| Carriebeth McGill       | Gilbert Peterson |
| Reginald Ramsey         | Dorothy Weeks    |
| Milton Olson            | Ray Bowen        |
| Glenn Thomson           | Dorothy Light    |
| Edward Rissi            | James Sharpe     |
| Sidney Epstein          | John Sims        |
| Regna Malone            | Jess Simmons     |
| Fern Ludwig             | John Sundberg    |
| Howard Lundgren         | John McDevitt    |
| Frank Truesdell         | Earl Hunnigan    |
| William Wood            | Stanley Shapiro  |
| Louis Cernah            | Jane Blair       |



## The Girls' Band

**A**LTHOUGH organized but one year ago last March under the direction of Mrs. H. L. Noah, the Girls' Band has become firmly established in Central and now participates in many of the school entertainments. This year the members have played several times over radio and have furnished music for debates, for Parent-Teachers' Association meetings, and for mass meetings.

Mable Stork  
 Fanny Learner  
 Evelyn Battles  
 Dorothy Smith  
 Regna Malone  
 Gertrude True  
 Hazel Showalter  
 Helen Hudley  
 Frederika Campbell  
 Dorothy Light  
 Mildred Morrison  
 Mary Boyer  
 Helene Cleveland  
 Sunshine Noah  
 Dorothy Manger  
 Hope Allen  
 Helen Dunkin  
 Elsie Furstenberg

Dorothy Long  
 Naomi Haney  
 Dorothy Weeks  
 Irene Rau  
 Faye Williams  
 Dorothy Nelson  
 Louise Grant  
 Dorothy Saxton  
 Ruth Jones  
 Virginia Thornton  
 Jean Uhlig  
 Florence Levy  
 Frances Barth  
 Alice Jones  
 Armita Stoner  
 Jessie Stirling  
 Blanche MacIntire

Bessie Haspel  
 Helen Hawkins  
 Inez Battles  
 Marie Shafer  
 Alice Runge  
 Mildred Harris  
 Eva Andrews  
 Roberta McGill  
 Ruth McGriff  
 Bessie Mahan  
 Madeline Shipman  
 Ellen Ann Slader  
 Jane Blair  
 Fern McGinty  
 Fern Ludwig  
 Edith Cheff  
 Mary E. Birkett  
 Eleanor Vinor

—Virginia Powell '25.



### *The Neihardt Performance*

**T**HE January Seniors presented John G. Neihardt, poet laureate of Nebraska, as their class entertainment on January 16. He read "The Beecher Island Fight," and "The Wagon Box Fight," from his latest epic, "The Song of the Indian Wars." Following the poet's reading, Sergeant Gibson of Bellevue, the only surviving hero of the Wagon Box Fight, told of his experiences in that thrilling battle.

In order to create interest in the Neihardt performance, the Seniors gave two mass meetings. At these J. H. Beveridge, Superintendent of Schools, talked on "Famous Nebraskans," and Principal Masters gave a story of the Wagon Box fight. As a special number, Alice Mae Christensen sang two of Neihardt's lyrics which had been set to music by Eleanor Clapper and Morris Laezerowitz.

John G. Neihardt

Eleanor Clapper

*Mysterioso pp*



When I am dead and nervous hands have thrust my

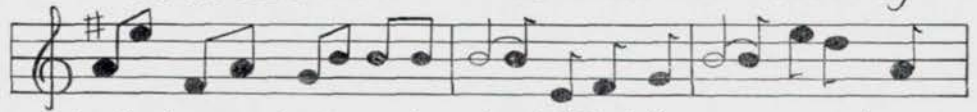

body downward into careless dust. I think the grave cannot suf-



fice to hold my spiril 'prisoned in the sunless mould.



## “A Roman Wedding 63 B. C.”

BY SUSAN PAXSON

NOVEMBER 7, 1924

PRESENTED BY THE LATIN DEPARTMENT

UNDER THE DIRECTION OF

MISS SHACKELL AND MISS ROONEY

“A ROMAN WEDDING” concerns the marriage of Tullius Piso’s daughter, Tullia. The parents, as was the custom, arranged the wedding, but Tullia was against marrying Gaius. At last, however, she was persuaded, the dowry was arranged, and the marriage took place.

Marcus Tullius Acero	Fairfax Dashiell
Terentia	Alberta Elsasser
Marcus Cicero, Adulesceans	James McMullen
Tullia (sponsa)	Lois Reichenberg
Garus Piso (sponsus)	Fred Lemere
Anna (serva)	Mary Alice Race
Marcysor (servua)	C. J. Horacek
Philotimus (servus)	Carroll Blanchard
Lucius Piso	Frank Ackerman
Turntus Hortensius	William Kearns
Uxor L. Pisonis	Leola Jensen
Uxor T. Hortensi	Dorothy Johnson
Juris Consultus	Bartlett Quigley
Pronuba	Mary Claire Johnson
Tibiciues	Warren Chiles and Wallace Carson
Lectores	Herschel Elarth and George Tunncliff
Pontifex Maximus	David Waterman
Flamen Dialis	Simon Casady
Puella	Ellen Ann Slader
Pueri	Frank Rossi, Clark Powell, John Prentiss, Morris Tucker, Charles Weller
Dancers	Mary Foltz, Louise Grant, Marion Griffin, Agda Larson, Iris Kilgore, Lois Jorgenson
	Properties—Helen Gray.

—Lawrence Mollin '25.

# THE O BOOK



## "Stella"

"STELLA" is the story of five young girls at boarding school, who are planning to blow up the school under the leadership of a young Russian girl, who later discloses herself to their disgust, as one of their schoolmates disguised.

Stella . . . . .	Evelyn Comp
Helene . . . . .	Adelaide Seabury
Lucie . . . . .	Mary Alice Kirtley
Emma . . . . .	Jane Glennon
Louise . . . . .	Helen McChesney
Marie . . . . .	Mary Woodland

## "Marraine de Guerre"

DIRECTED BY MME. CHATELAIN

In "Marraine de Guerre," a young girl, posing as an old lady, adopts a war god-son. He comes to see her; she masquerades in wig and crinoline. He realizes the deception, is charmed by her beauty and manner, and asks for her hand in marriage.

Suzanne . . . . .	Wilma McFarland
Lucienne . . . . .	Jean Borglum
Celine . . . . .	Katherine McNamara
Mme. de Bremont . . . . .	Betty Fradenburg
Captain Donald Gibbs . . . . .	Simon Casady

# THE O BOOK



## *The Senior Play*

JOHN PAUL BART, a most likable, conceited young chap, tailor made; Tanya, an enchanting young thing who mysteriously finds in the hero something to adore; Huber, an old-fashioned tailor from "Der Faderland"; Dr. Sonntag, a most stupid scholar; Mr. Nathan, a great financier; Kitty Dupuy, a gay divorcee; Bessie, her dependent daughter; Mr. and Mrs. Stanlaw, climbing millionaires; and Corrinne, their pretty but worldly daughter—a combination which in itself alone would make a play a success even without the original plot.

John Paul, a young tailor, wishes to rise in the world but is scoffed at by all but the tailor's daughter. Ingeniously, miraculously, he does so. Socially he makes his mark by winning the affections of a young heiress; commercially he proves himself a genius by establishing himself as one of the heads of a large concern. With his fondest hopes fulfilled, John Paul is dissatisfied. He publicly discloses his past humbleness and returns to the tailor shop. Although immediately dropped by his "society" friends, including the heiress, his value is not lowered in the eyes of his rich employer. He returns to a bigger position than he held before, but with the young tailorette on his arm this time, and all ends well.

John Trout . . . . .	John Paul Bart
Mary J. Johnson . . . . .	Tanya Huber
David Waterman . . . . .	Mr. Huber
Hymen Shrier . . . . .	Peter McConkie
Camille Horacek . . . . .	Dr. Sonntag
Henry Bosking . . . . .	Mr. Stanlaw
Ruth Beardsley . . . . .	Mrs. Stanlaw
Wilma McFarland . . . . .	Corinne Stanlaw
William Kearns . . . . .	Mr. Nathan
Bartlett Quigley . . . . .	{ Mr. Jellicot
	{ Mr. Whitcombe
Bernarr Wilson . . . . .	Mr. Rowlands
Peggy Denise . . . . .	Mrs. Kitty Dupuy
Alberta Elsasser . . . . .	Bessie Dupuy
Vivian Wreun . . . . .	Miss Shayne
Lloyd Marquis . . . . .	Wheating
Douglas Nicholson . . . . .	Pomeroy
Paul Jenkins . . . . .	Mr. Grayson
Labor Delegates . . . . .	Ralph Jeffries, Richard Cole, Willoughby Connor
Society People . . . . .	Elwood Wilmoth,
	Arlene Kunz, William Ronin, Howard Robison, Norman Green, and Fred Lemere.

—Virginia Powell '25.

# THE O BOOK

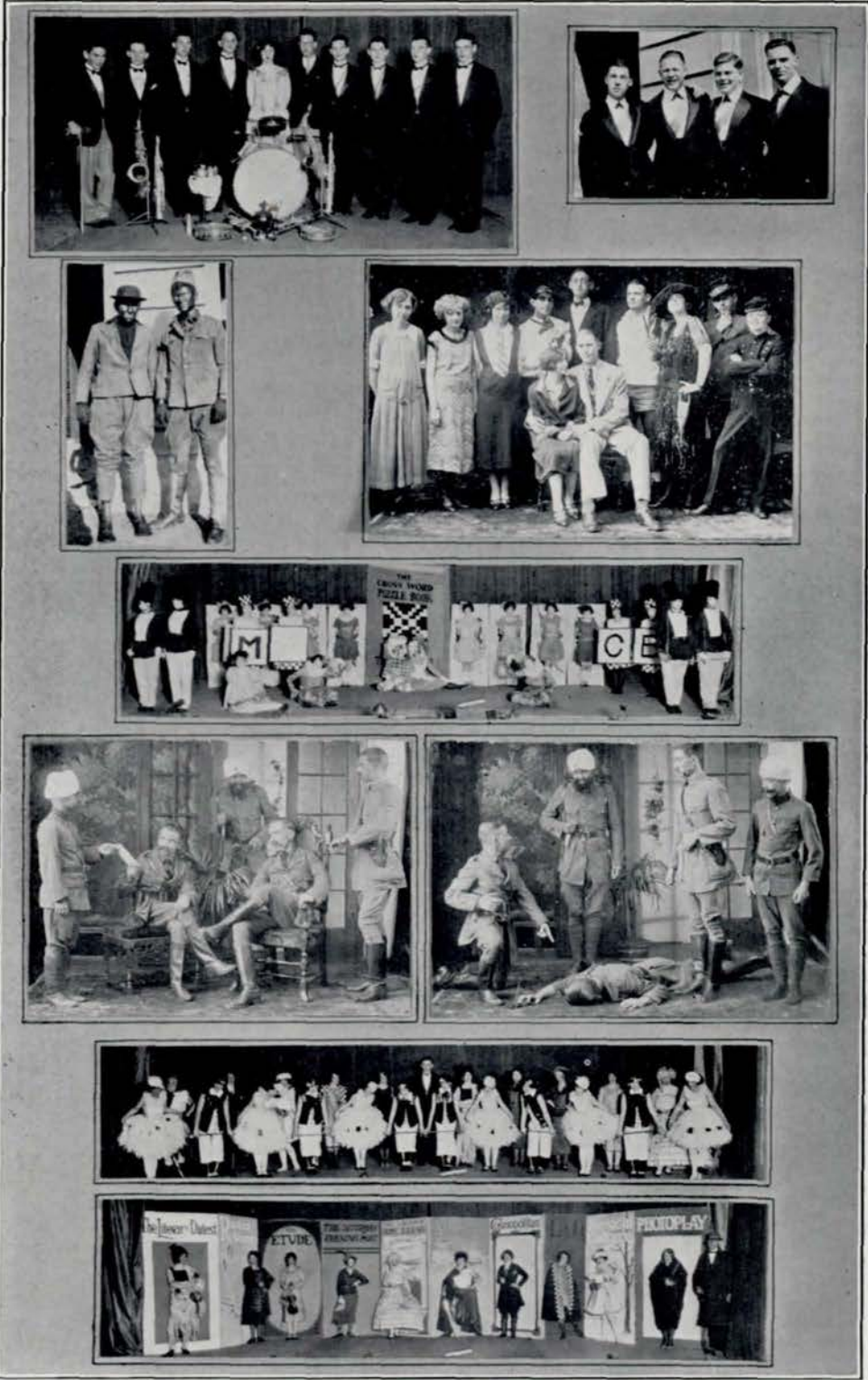



## *The Road Show*

**T**HE Eleventh Annual Road Show! We search for superlatives to describe it. The biggest, best, and peppiest performance ever produced by the regiment.

First came the Tin Soldier Drill, presented with silent efficiency by the N. C. O. C. The mechanical regularity of their movements and their toy-shop make-up with its hectic blushes and painted moustaches added to the attractiveness of the act.

John Herzog and Ralph Jeffries presented quite another side of army life in a black-faced skit. They received much applause with the tales of their tribulations in the service.

Drama was ably represented by "The Hand of Siva," given by the C. O. C. The casts enjoyed the distinction of being so particularly gifted that no choice could be made, and they alternated, each appearing at two performances. The plot, laid in India and involving stolen governmental papers, was well developed by the terse lines and quick action. A tom-tom sounded continuously throughout the act which added immensely to its impressiveness.

To introduce a lighter note, there was the "King of Culture," written by Mrs. Masters. The clever lines and action delighted the audience, and "Trust the Sub-conscious!" has become Central's by-word.

Something new to Central was the magicians, Martin and Cornmeyer, who mystified the spectators by their quick passes, proving conclusively that "the hand is quicker than the eye."

A production with a really professional touch was the Magazine Revue, written and staged by Richard Cole. The leads were taken by Lewis Armstrong and Doris Secord, and the chorus was filled with its quota of beauty and charm.

The Toy Shop, presented by the Gym Club in a charming medley of dances, seemed the nursery come to life. Solo dances were given by Faye Williams, and Raggedy Anne and Andy provided the audience with much amusement.

The Imperial Quartette, composed of Harlan Wiles, Volcott Swift, Roy Larsen, and Elwood Wilmoth, gave a program of modern numbers. "Laugh it Off" which portrayed our troubles at Central and urged us to make light of them, was particularly outstanding.

Classical numbers were furnished by a string quartet including Louise Schnauber, Phyllis Reiff, Jessie Stirling, and Bettie Zabriskie. Jean Borglum and Louise Schnauber gave piano and violin solos.

Last on the program was the Road Show Orchestra which brought down the house with its uproarious jazz. It had an added attraction in Charles Steinbaugh's solos and Bill Johnson's clogging.

Yes, it was a wonderful Road Show, over which everyone who took part worked long and late. And while we hope that next year's will be better, we don't see how it can.

—Betty Fradenburg '25.

# THE O BOOK



## *Stage Art Class*

Alice Ayer, Jean Borglum, Edythe Burdick, Helen Butler, Howard Culver, Helen Dunkin, Douglas Ellington, Jeannette Gallagher, Martha Horn, Mary J. Johnson, Charles Moorehead, Jeffries Nichols, Benjamin Nye, Mary Rosicky, Neva Skinner, Jean Stirling, Donald Stoft, Robert Thompson, Kenneth Wenger, Faye Williams, Ruth Wintroub, Caroline Winter, Barbara Watson, Norwood Woerner, Berneta McDanel.

## *Stage Crew*

Carl Lindell, De Loss Thompson, Raymond Lepicier, James Hamilton, Charles Haas, Frederick Oliver, Richard McNamara, Dave Greenberg, Ralph Jeffries, Alfred Wadleigh, Austin Ayer, Lloyd Leslie.





*Costume Designing Class*

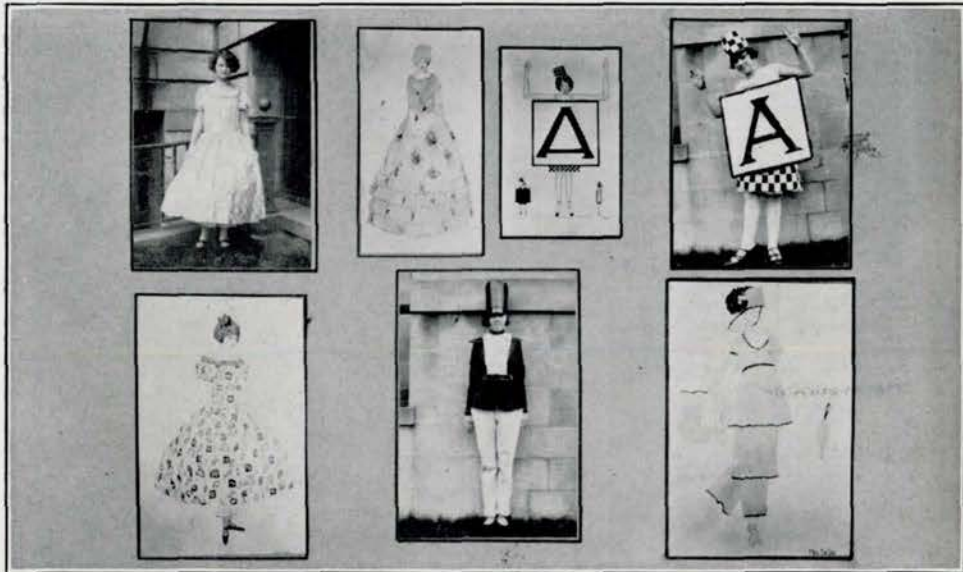

# THE O BOOK



## Art

**A**RT is an important factor in the work and play of Central high school students. Much has been accomplished under the direction of Miss Mary Angood. It is for the benefit, not only of the pupils, but of the school as a whole.

The work, as shown in the illustration, includes charcoal and watercolor representation of still life, sketches from life in charcoal and colored chalk, pen and ink illustrations, charcoal drawings from the cast, elementary and advanced design, together with craft work such as tiles, batik scarfs, decorations in relief and leather problems.

The posters advertising all school productions are made entirely by the art students.

The art work in the O-Book, which is worthy of notice, was done by the more advanced classes and is a good example of the fine type of art work done by the students.

—Margaret Mahaffey '25.

# THE O BOOK

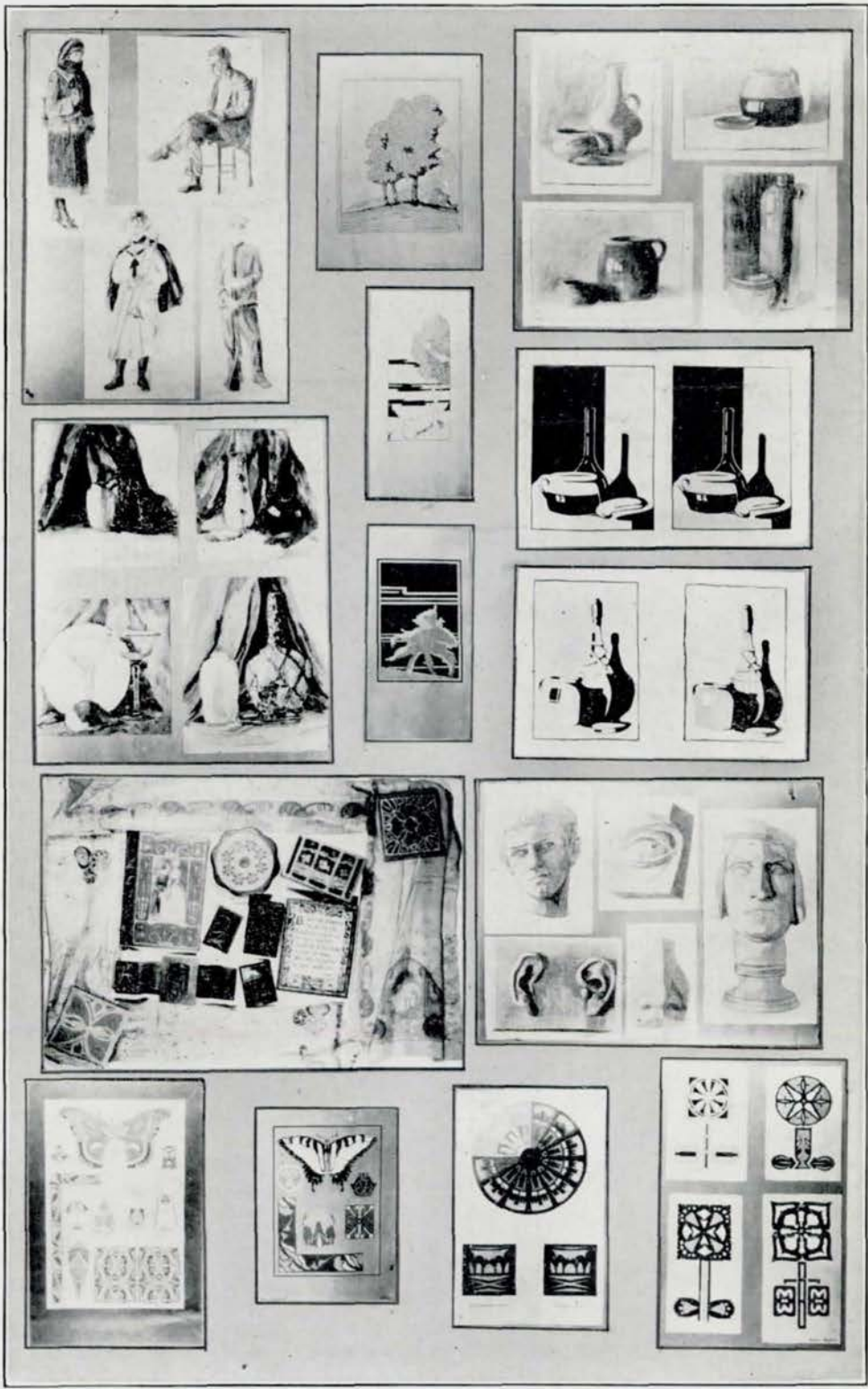

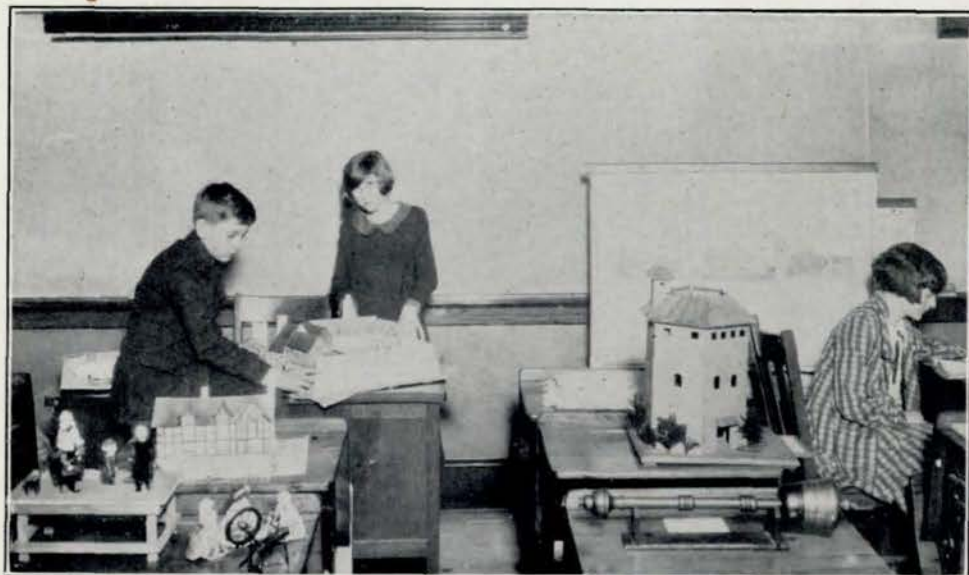

## *The Project Room*

A GREAT pageant of the progress of the world unfolds itself in a wondrous manner when one steps into Central's Project Room. Here is exhibited the work of hundreds of students who from their study of English, history, and many other subjects, have created many interesting models from a radio set to a catapult such as Caesar used so long ago.

The work in the Project Room, which has been conducted by Miss Geneive Clarke for the past eight years, has, during the last semester been organized on a supervisory basis, and has been given a place in the curriculum. Students may enroll in room 130 during the day to read and to work on the various group projects.

This group work could be divided into four general classes, namely, historical tableaux, methods of warfare, progress of the Industrial Revolution, and life in the Middle Ages. All representations are historically correct, and the proportions exact. All these reproductions are made by the students voluntarily. The classes of sixteen teachers were represented by additions to the Project Room this year.

Among the outstanding projects made this year, is the entire construction of an English Manor, assembled by a group of ten students. The model shows division of the fields, construction of the buildings, apportionment of the flocks, and every detail is carried out explicitly. A movable tower of Charlemagne's period occupies a prominent position as does an induction coil of the late eighteenth century.

Somewhat more than a year ago, an arrangement of scenes from "Ivanhoe" was presented by members of freshmen English classes, while again this year a medieval playlet, "Life in a Castle," and scenes from "The Lady of the Lake," were given.

A student committee composed of Elizabeth Waldo '26, Mildred Goosman '28, Lillian Field '27, Dorothy Cooley '25, and Caroline Sachs '28, held an open house in the Project Room every Wednesday and Friday.

The project and problem method of education is fast becoming popular and has perhaps reached the highest point at Central. The collection has been adjudged by national school authorities as the best in the United States.

—Irene Goosman '25.



ALICE **DEBATE** FITCH

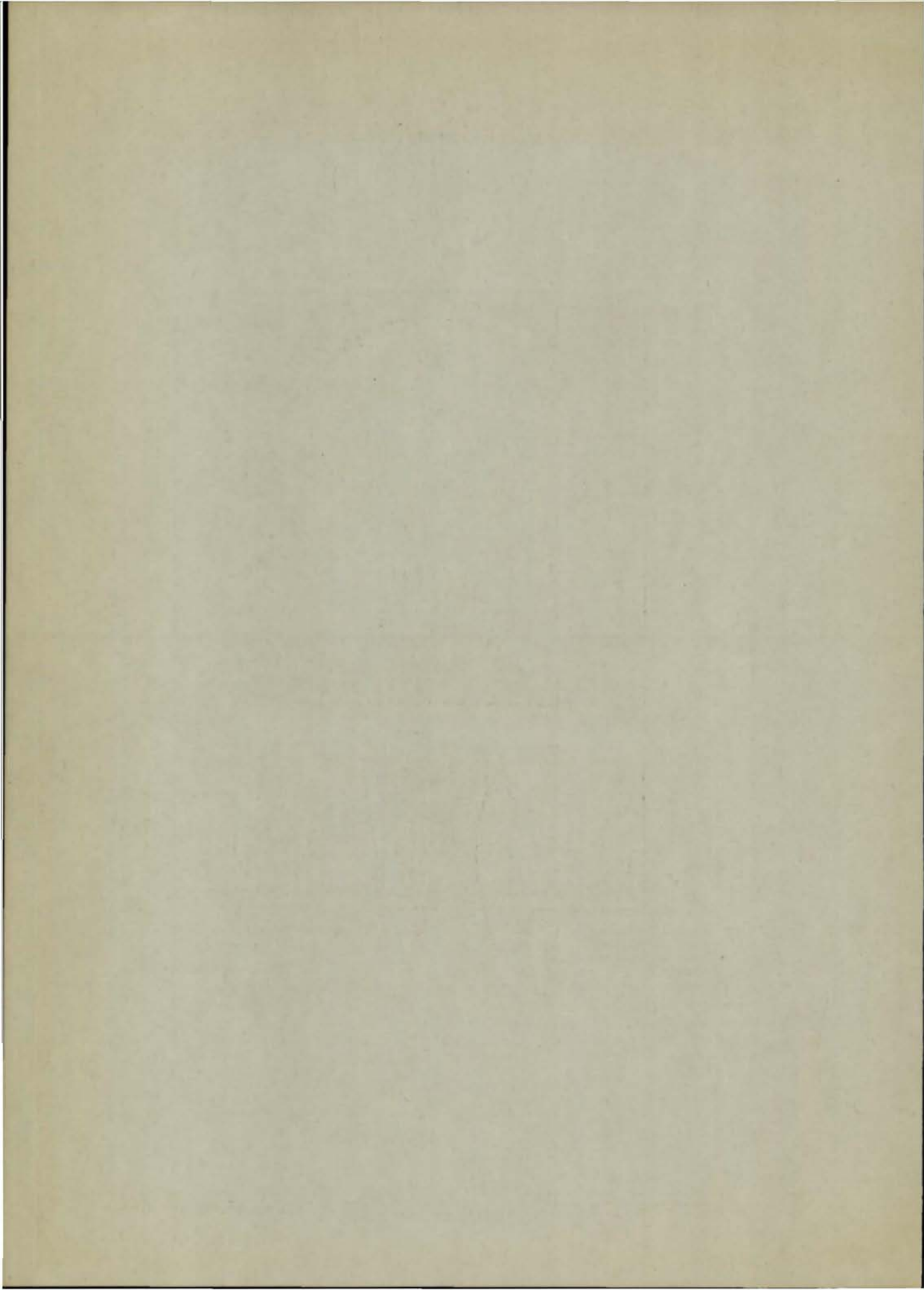



# THE O BOOK

## Debate

Central 2 Thomas Jefferson 1†  
Central 1 Thomas Jefferson 2†  
Central 3 Lincoln 0†  
Central 0 Lincoln 3†  
Central 2 South 1†  
Central 2 South 1†  
Central 3 Blair 0  
Central 2 Abraham Lincoln 1†  
Central 1 Tech 2†  
Central 3 Tech 0†

Central 1 Abraham Lincoln 2†  
Central 3 South 0\*  
Central 3 Blair 0\*  
Central 3 Tech 0\*  
Central 3 Plattsmouth 0\*  
Central 3 Beatrice 0  
Central 3 Alliance 0\*\*  
Central 2 Lincoln 1\*\*  
Central 2 Brock 1\*\*  
Central 2 Superior 1\*\*

† Missouri Valley League.

\* District Debates.

\*\* State Tournament Debates.

AS THE culmination of the most successful debate season in its history, Central high school achieved the long-coveted honor of state championship through a series of eight elimination contests.

By defeating South, Blair, and Technical by unanimous decisions, and by winning a unanimous decision over Plattsmouth through default, Central won the city championship and championship of the east-central district arguing on the state question, "Resolved: That the United States Should Enter the League of Nations."

By virtue of winning the state championship, Central gained the second leg on the W. E. Reed Cup offered last year, and as victors in the district, won the right to compete in the state debate tournament at Lincoln, May 7, 8, and 9.

Entering a three-man team composed of David Fellman, Byron Dunham, and Sam Minkin into the state tournament, Central eliminated Alliance in the first round by a 3 to 0 decision, Lincoln in the second round and Brock in the semi-finals by split decisions; and in the final forensic battle with Superior, a third split ballot gave Central the victory and championship of Nebraska.

Previous to the district debates, Central entered into competition with Technical, Lincoln, South, Thomas Jefferson, and Abraham Lincoln of Council Bluffs in the newly-created Missouri Valley Debating League. Meeting each school in a dual debate, Central won six out of the ten participated in, and tied Thomas Jefferson for second place.

V. E. Chatelain, the debate coach, deserves much of the credit for this year's successful season. Being the man behind the guns, his work is apt to be passed over lightly, but it was only through his unceasing effort, mastery of the strategy of debate, and profound knowledge of the art of argumentation, that a city, district, and state championship were realized.

Credit for the splendid backing received by debate this year from the student body is largely due to the activity of the Faculty Debate Committee, which made possible the mass meetings and general assemblies held during the year, and generally supervised the advertising.

Following the precedent of the previous year, a banquet was held in the cafeteria on the evening of the first debate, an event which gives promise of becoming an annual affair. After winning the state title, a picnic was held to celebrate the victory and to lay the foundations for another banner season next year. Just before the close of the school term, a debate club was organized to co-ordinate and centralize the various elements at Central boosting debate. This organization will commence its activities next fall, and promises to be one of Central's greatest units.

With such a list of achievements, every loyal Centralite can be truly proud of Central high school's record in debate, and should look forward confidently to a duplication of this year's achievements next year.

—Leona Pollack '25.

—David Fellman '25.



## The Debate Team

SIX argumentatively-inclined orators represented Central in her 1925 debate season and aided materially in adding to the school's laurels.

Sam Minkin, one of the veterans of last year's championship team, proved to be one of the main cogs in Central's debate machinery. His brilliant oratory, keen humor, and polite but pungent sarcasm, firmly established his reputation as one of Central's best debaters.

David Fellman, the second star of last year's team, successfully defended the honor of Central in the fourteen debates in which he participated. His complete mastery of facts, and their organization into a persuasive argument and delivery in a clear effective manner, won for Central a majority of the decisions, and stamps him as a true exponent of the art of debate.

Byron Dunham, the only junior member of the team, was, however, one of the strongest. His pleasing presentation and analysis were instrumental in winning several of the hardest debates of the year.

Leona Pollack, the only girl on the school team, was an important link in the remarkably excellent chain of feminine controversialists that Central high school has had. Always a loyal booster of debate, she took her place in Central's Hall of Fame by her ability to reason logically and to speak convincingly.

Henry DeLong was another valuable member of the school team. His ability to handle evidence and actual facts, and his splendid voice endeared him to all lovers of debate at Central.

Harry Wise, though a new man in debate, is becoming a most fiery and impressive speaker and participates in many of the important forensic battles.

—Leona Pollack '25.

# THE O BOOK

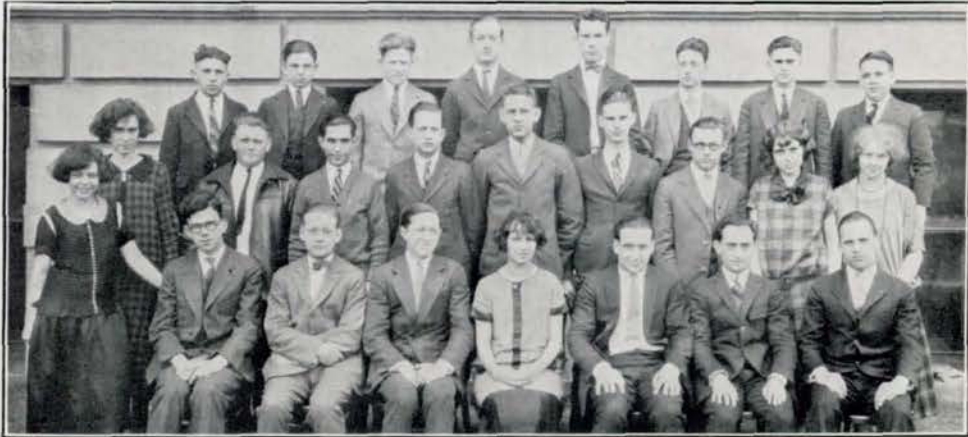

## Senior Squad

Back Row: Reuben Zaitchirk, Albert Rueben, John Wright, Clifford Anderson, Luther Enger, Jeffries Nichols, Morris Brodkey, W. Edwin Davis.

Second Row: Virginia Cooper, Elizabeth Mills, Fred Larkin, Hymen Shrier, Richard Birge, Harry Hansen, Claude Mason, George Skow, Elizabeth Halsey, Maxine Fowler.

First Row: Henry DeLong, Byron Dunham, David Fellman, Leona Pollack, Sam Minkin, Harry Wise, Paul Enger.

## Junior Squad

Back Row: Abe Fellman, Helmoth Mertens, James Bednar, George Blaetus, Sam Stern, Edward Brodkey, Philip Johnson.

Front Row: Lillian Jonisch, Robert Gagnagel, Sam Fregger, Justin Wolf, Maurice Stalmaster, Lilyan Haykin.

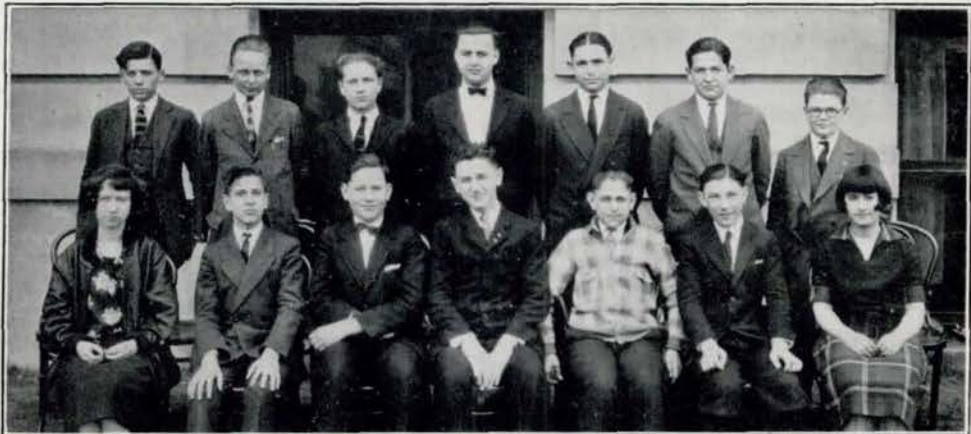

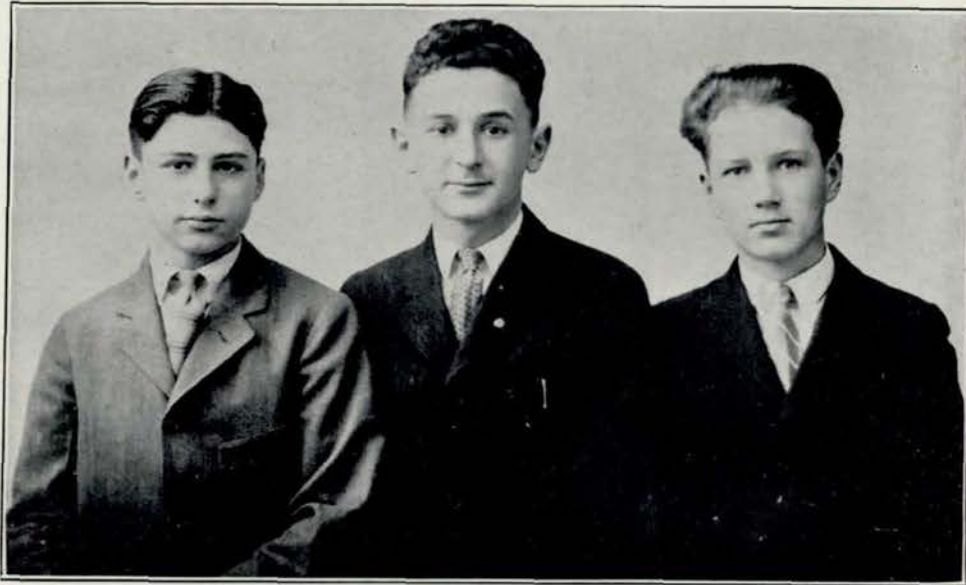

## Freshman Squad

**Y**OUNG in years but old in wisdom and power of speech! Freshmen debaters, Central bows in recognition of your worth. Undaunted by the greater experience of your opponents, the seniors, you have emerged inter-class champions of 1925, on the question, "Resolved; That the United States Should Join the League of Nations."

In preparation for the inter-class debates, Coach V. E. Chatelain divided the senior squad into three parts: the seniors with Sam Minkin as coach; the juniors under David Fellman, and the sophomores under Charles Haas. The freshman squad was coached by Leona Pollack and Mary Claire Johnson. After a series of debates within each division, the members of the teams were chosen.

The Junior-Senior debate opened the series. The Senior team with Catherine Southard and Harry Wise as members, and Fairfax Dashiell as alternate, upheld the negative side of the question, defeating by a two to one vote the Junior team composed of Warren Creel and James Mason, with Byron Dunham as alternate.

Harold Pollack and James Bednar, with Sam Fregger, alternate, composing the freshman team, battled their way to the finals, upholding the affirmative side of the case, by defeating the sophomore team represented by Richard Woodman and Harold Holtmeyer, with Jeffries Nickols as alternate.

The championship contest between the affirmative Freshman team, and the negative Senior team proved the surprise of the year, and demonstrated freshman ability. The Seniors, experienced and capable, were worthy opponents of the underclassmen.

Inter-class debates have taken their place in Central as an annual event in which class and school interest reaches a high degree of friendly rivalry and keen competition.

—Mary Claire Johnson '26.

—Byron Dunham '26.



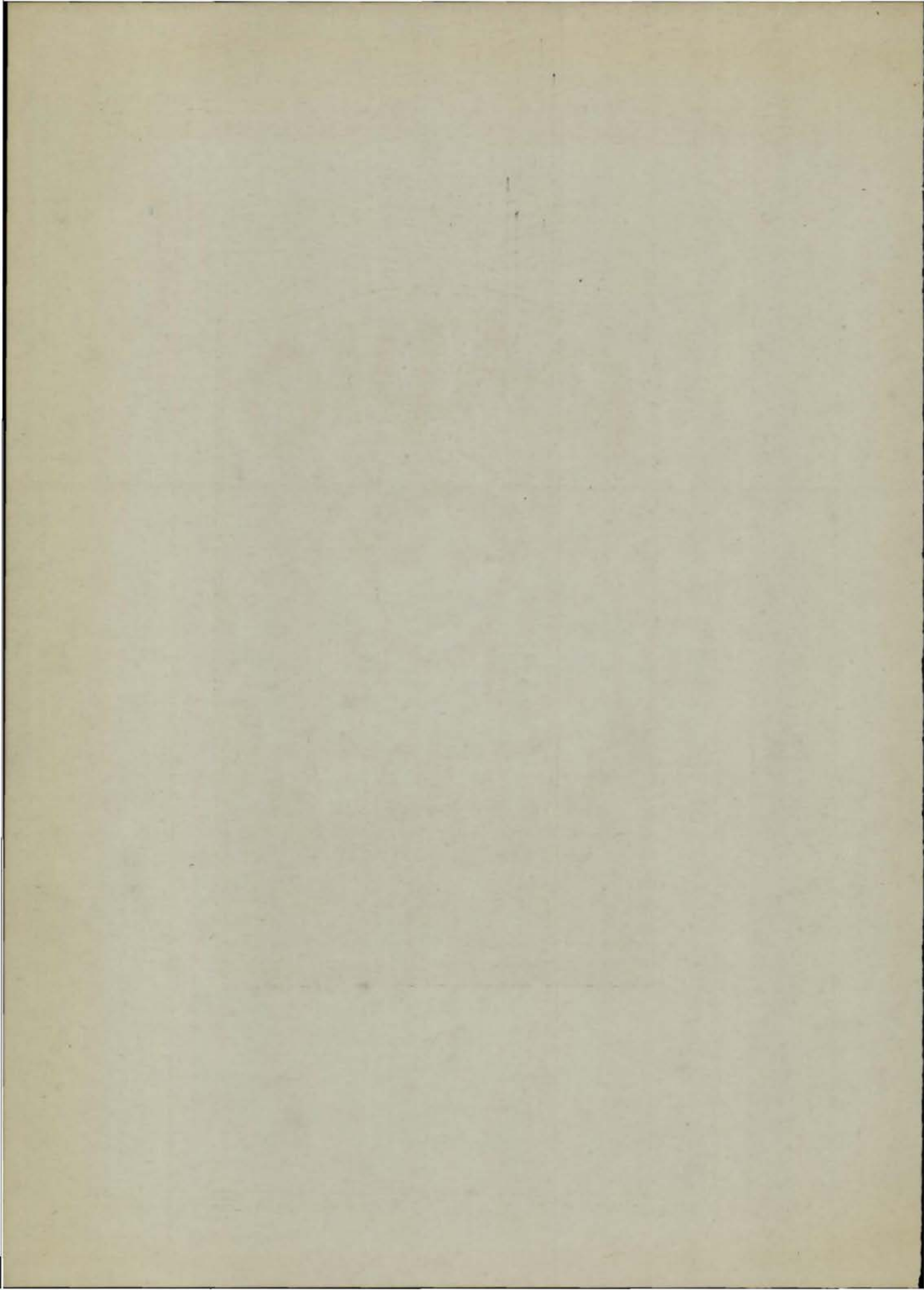

# THE O BOOK

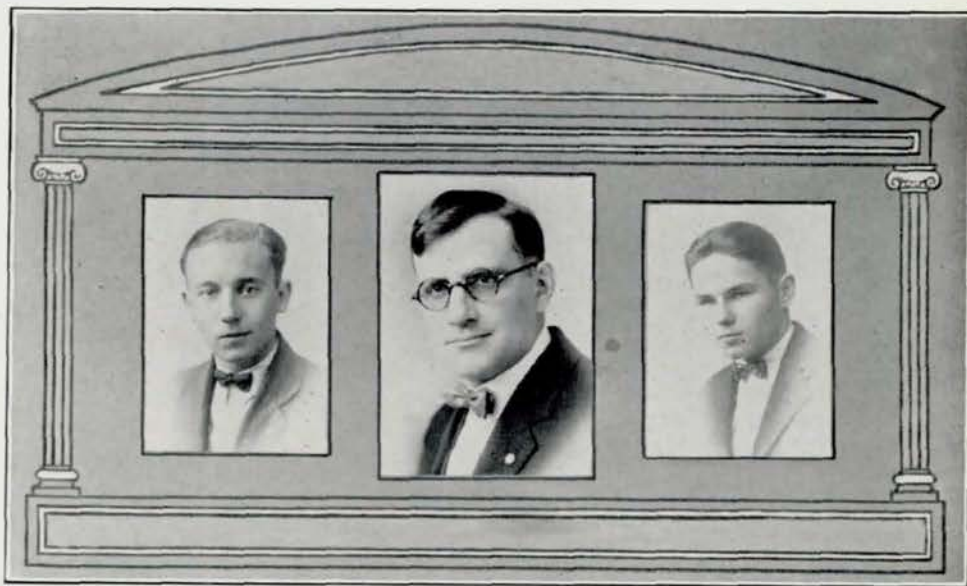

BERT BADGEROW  
Engineer

C. H. THOMPSON  
Instructor

ARNOLD CISLER  
Chief Announcer

## *"Voice of Omaha Central"*

**K**OCH, the Voice of Omaha Central, was established in 1923 by C. H. Thompson, mechanical drawing and radio instructor, assisted by a group of students from the radio class. The station is of the class A type, operating on a wave length of 258 meters with a power of 50 watts. Since the first inauguration of a regular schedule, in 1924, the Voice of Central has been heard as far as Porto Rico, Cuba, California, Massachusetts, Maine, and British Columbia.

In conjunction with the programs, a remote control line was established between the Rialto theatre and Central. By means of this, Rialto music is broadcast daily except Saturday at 3 p. m. On Saturday night, the leading organists of the city are presented in special recitals. Studio programs are broadcast on Monday, Tuesday, and Thursday at 7:30 p. m. Lectures on Americanization, Journalism, Spanish, and Household Arts have been features of the past year's operation.

The staff for the station is under the personal supervision of Mr. Thompson and is composed of the chief announcer, Arnold Cisler; engineer, Bert Badgerow, and Paul Maxwell, assistant operator.

—Arnold Cisler '25.

# THE O BOOK

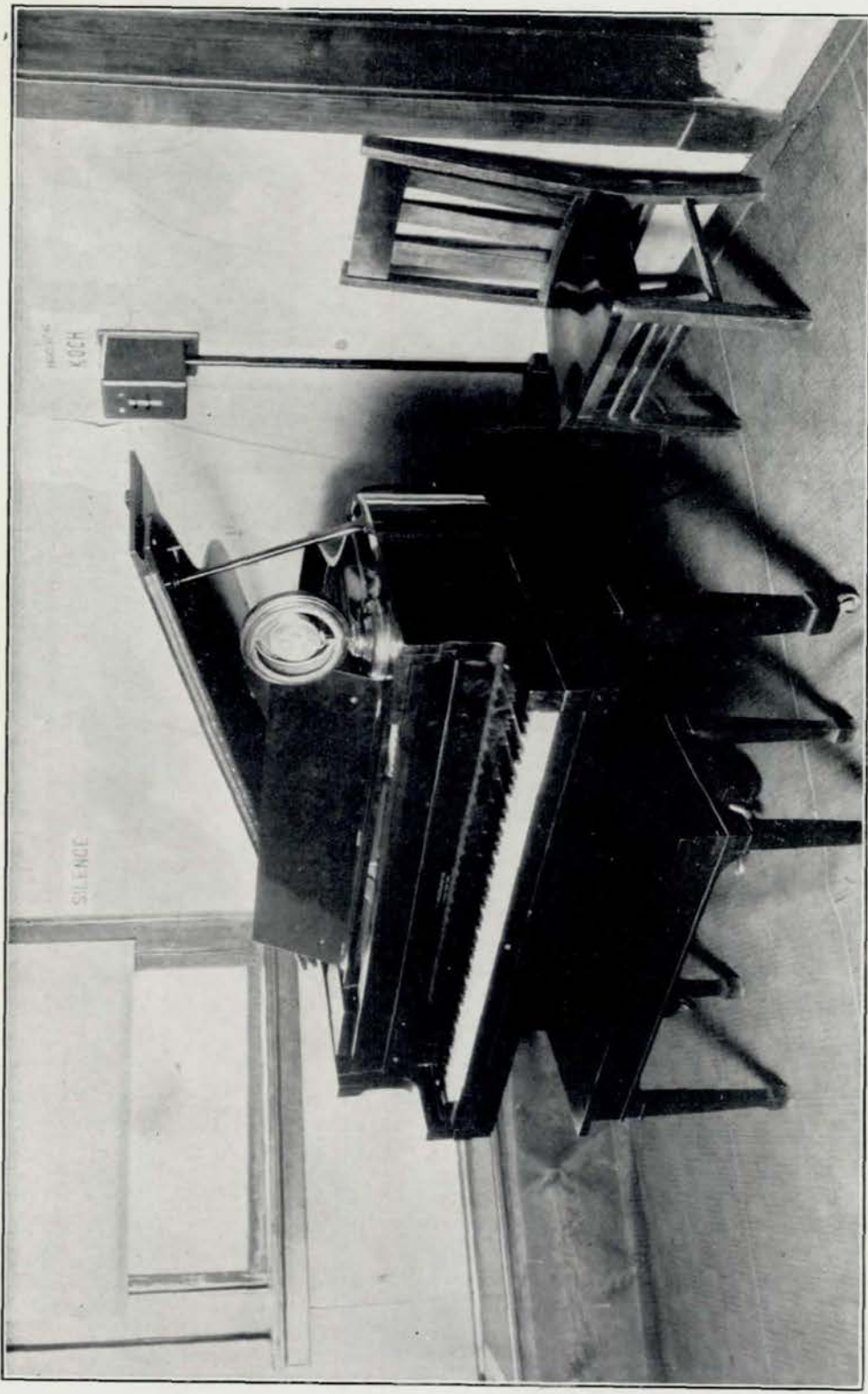

KOCH STUDIO

SILENCE



# PUBLICATIONS



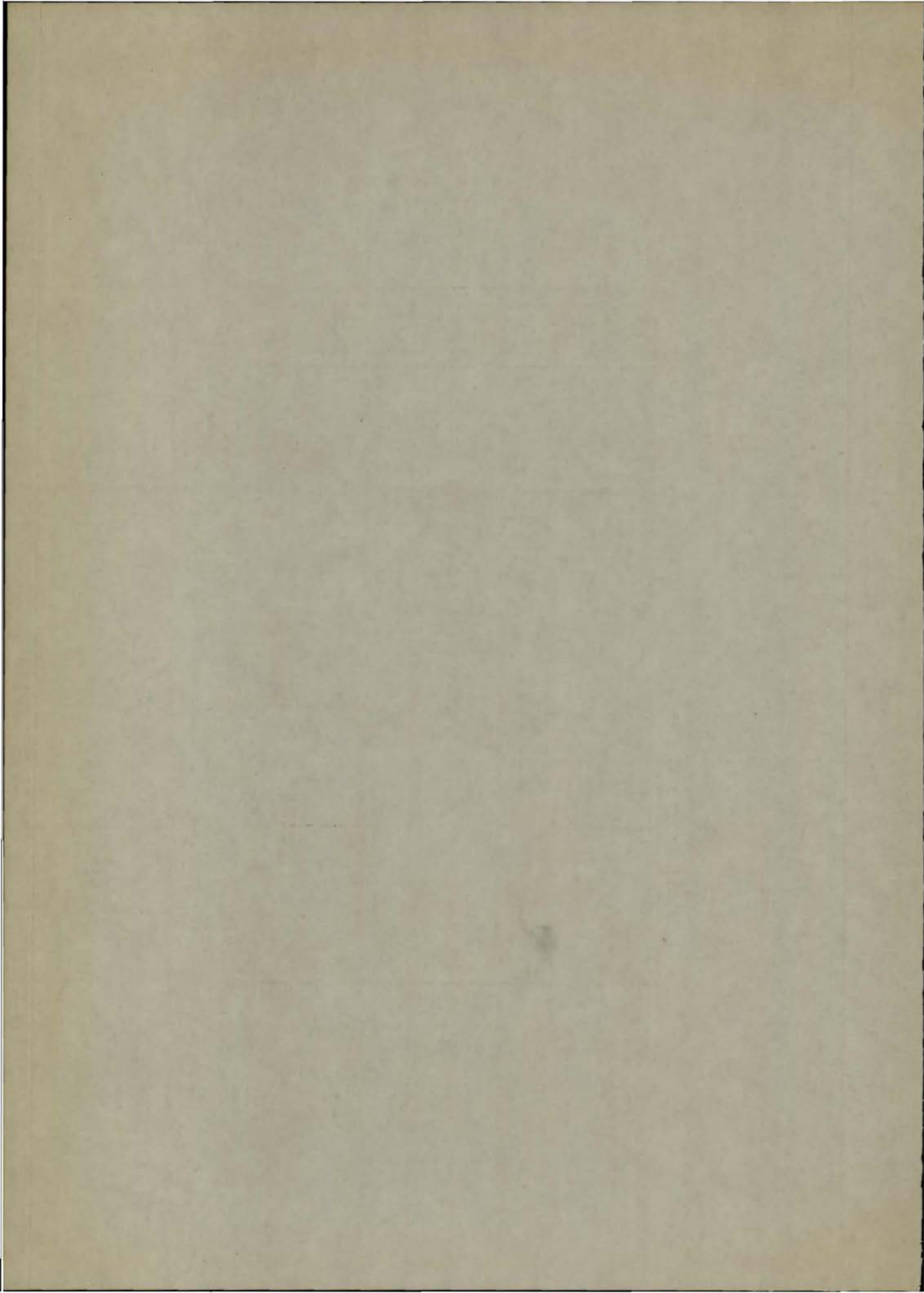

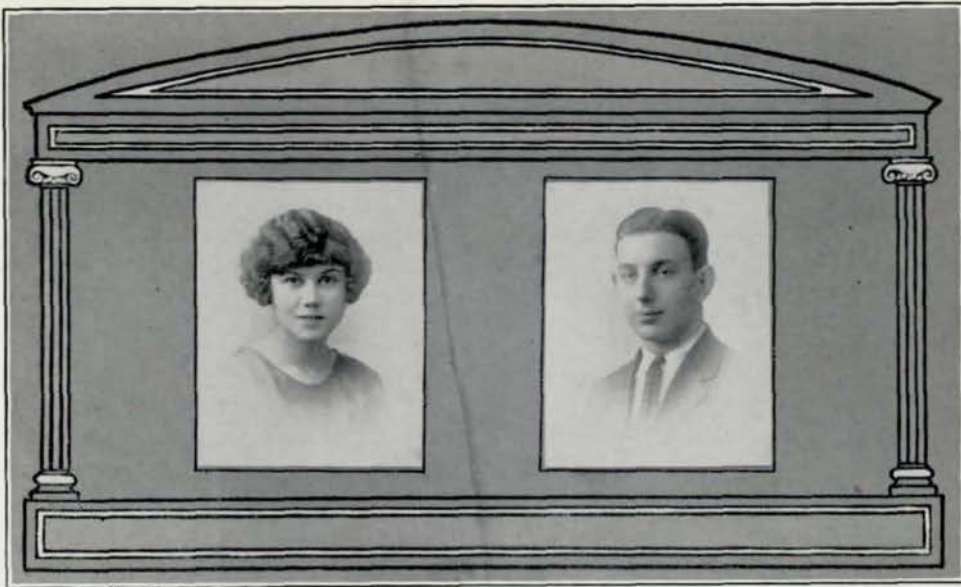

## *January O-Book Staff*

Editor-in-Chief . . . . .	Olga Plouzek								
Business Manager . . . . .	Morris Hurwitz								
Art . . . . .	<table style="border: none; margin-left: 20px;"> <tr> <td style="font-size: 2em; vertical-align: middle;">}</td> <td>Alice Bondesson</td> </tr> <tr> <td style="font-size: 2em; vertical-align: middle;">}</td> <td>Rose Rosenstein</td> </tr> </table>	}	Alice Bondesson	}	Rose Rosenstein				
}	Alice Bondesson								
}	Rose Rosenstein								
Dramatic . . . . .	Audrey Groves								
Pictures . . . . .	<table style="border: none; margin-left: 20px;"> <tr> <td style="font-size: 2em; vertical-align: middle;">}</td> <td>Elaine Hussey</td> </tr> <tr> <td style="font-size: 2em; vertical-align: middle;">}</td> <td>Thomas Halpine</td> </tr> </table>	}	Elaine Hussey	}	Thomas Halpine				
}	Elaine Hussey								
}	Thomas Halpine								
Writeups . . . . .	<table style="border: none; margin-left: 20px;"> <tr> <td style="font-size: 2em; vertical-align: middle;">}</td> <td>Russel Lipps</td> </tr> <tr> <td style="font-size: 2em; vertical-align: middle;">}</td> <td>Agda Larson</td> </tr> <tr> <td style="font-size: 2em; vertical-align: middle;">}</td> <td>Helen Blickenstaff</td> </tr> </table>	}	Russel Lipps	}	Agda Larson	}	Helen Blickenstaff		
}	Russel Lipps								
}	Agda Larson								
}	Helen Blickenstaff								
Snapshots . . . . .	<table style="border: none; margin-left: 20px;"> <tr> <td style="font-size: 2em; vertical-align: middle;">}</td> <td>Helen Pitzer</td> </tr> <tr> <td style="font-size: 2em; vertical-align: middle;">}</td> <td>Larvin Rullman</td> </tr> </table>	}	Helen Pitzer	}	Larvin Rullman				
}	Helen Pitzer								
}	Larvin Rullman								
Prophecy . . . . .	Clarice Vance								
Advertising . . . . .	<table style="border: none; margin-left: 20px;"> <tr> <td style="font-size: 2em; vertical-align: middle;">}</td> <td>Esther Ellis</td> </tr> <tr> <td style="font-size: 2em; vertical-align: middle;">}</td> <td>Florence Nestor</td> </tr> <tr> <td style="font-size: 2em; vertical-align: middle;">}</td> <td>Willard Bailey</td> </tr> <tr> <td style="font-size: 2em; vertical-align: middle;">}</td> <td>Florence Levy</td> </tr> </table>	}	Esther Ellis	}	Florence Nestor	}	Willard Bailey	}	Florence Levy
}	Esther Ellis								
}	Florence Nestor								
}	Willard Bailey								
}	Florence Levy								
Circulation . . . . .	Wayne Baird								



# THE O BOOK



BEVERLY MANNING  
Editor-in-Chief

MISS BERTHA NEALE  
Sponsor

GEORGE GILLEN  
Business Manager

## June O-Book Staff

Back Row: Irene Goosman, James McMullen, Lloyd Marquis, Lester Lapidus, Edwin Bigford, George Gillen, Arnold Cisler, Ralph Jeffries, Deane Starrett, Delmar Saxton, Scott Eidson, Frances Elliott.

Front Row: Leola Jensen, Beatrix Manley, Wilma McFarland, Jean Borglum, Beverly Manning, Lois Reichenberg, Leona Pollack, Virginia Powell, Ruth Fitch, Helen Gray.



# THE O BOOK

## The June O-Book Staff

Editor-in-Chief . . . . .	Beverly Manning
Business Manager . . . . .	George Gillen
Advertising Manager . . . . .	Albert Shrier
Circulation Manager . . . . .	Edwin Bigford
Associate Editor . . . . .	Jean Borglum
Associate Business Manager . . . . .	Dorothy Parsons
Associate Advertising Manager . . . . .	Julius Reader
Associate Circulation Manager . . . . .	Arthur Heil
Managing Editor . . . . .	Irene Goosman
Associate Managing Editor . . . . .	Ruth Manning

### EDITORIAL STAFF

Activities Editor . . . . .	Helen Gray
Senior Writeup Editor . . . . .	Ruth Fitch

#### Committee:

Jessie Means	Alberta Elsasser
Catherine Mills	Mary Blackwell
Arvilla Bossoh	Margaret Dailey
Dorothy Tennant	Kathryn Freitag
Merla Themanson	Marion Griffin
Gerald Adams	Richie Hikell
Paul Jenkins	Ethel Grace Hart
Lynn Norris	Jane Leeper
Murray Peterson	Vivian Wrenn
Henry De Long	Dorothy Light
John Byron	Lois Longley
Charles Chadwell	Evelyn Mansfield

Undergraduates Editor . . . . . Beatrix Manley

#### Committee:

Junior—Nora Perley	Freshman—Silence Wilson	Sophomore—Tom Gannett
Faculty Editor . . . . .		Frances Elliott

#### Committee:

Marguerite Denise	Mary Alice Race	Camille Horacek
Frances Hendrickson	David Fellman	Ellen Stearns
	Otto Saar	

Organization Editor . . . . . Lester Lapidus

#### Committee:

Mary Alice Kirtley	Louise Rosenthal	Anne Jonisch
Gretchen Dishong	Sam Minkin	
Student Association Editor . . . . .		James McMullen
Military Editor . . . . .		Lloyd Marquis

#### Committee:

Bartlett Quigley	John Byron
Athletic Editor . . . . .	Ralph Jeffries

#### Committee:

Football—Ralph Jeffries	Swimming—Frank Mockler
Reserves—Eugene Howard	Baseball—Henry Glade
Basketball—John Sharpe	Track—Wilbur Jones

Golf and Tennis—Stanfield Johnson

Girls' Athletic Editor . . . . . Lois Reichenberg

#### Committee:

Lucille Gannon	Sue Hall	Katherine Allen
----------------	----------	-----------------

# THE O BOOK

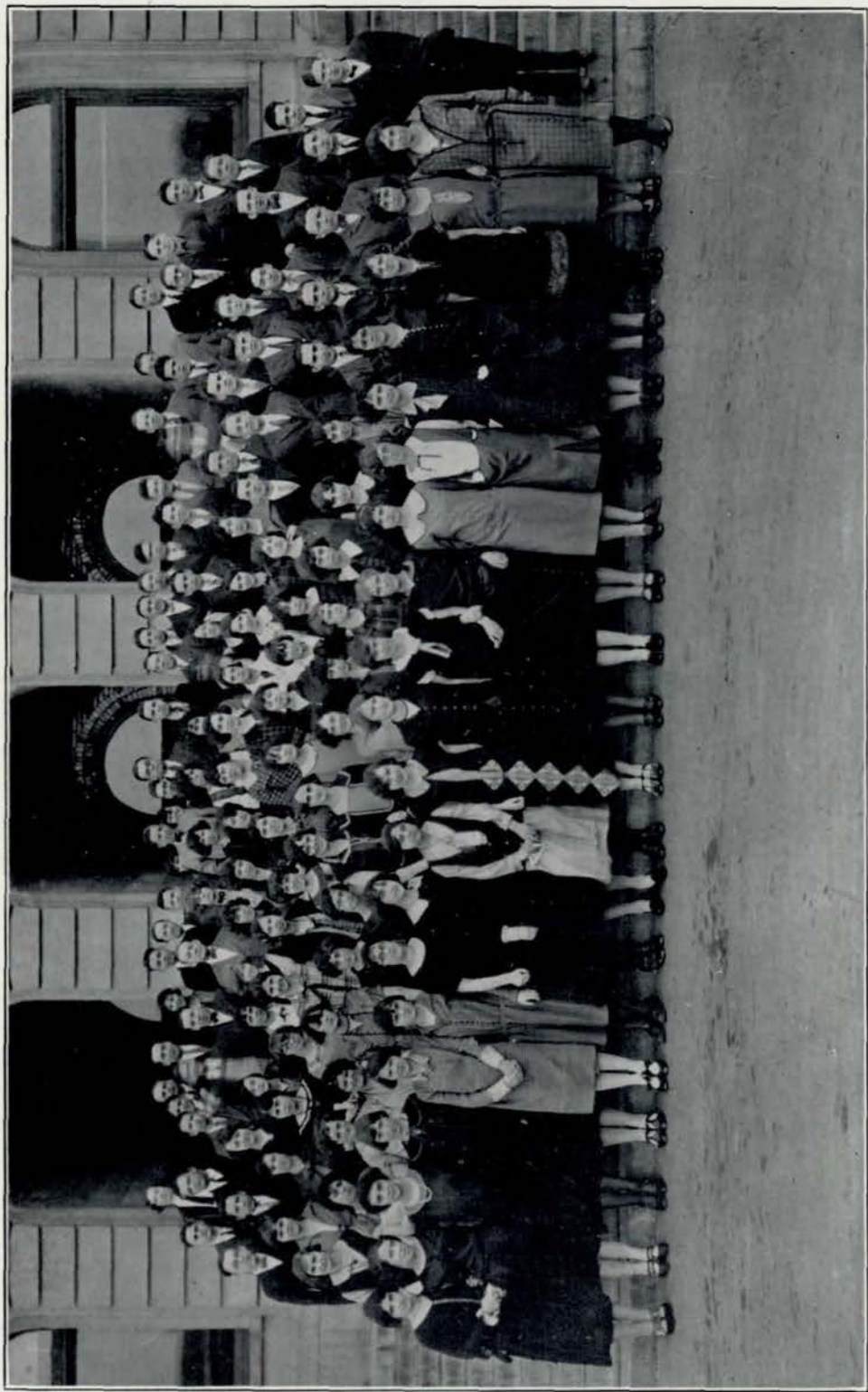

GENERAL O-BOOK STAFF

# THE O BOOK

## The O-Book Staff (Continued)

Debate Editor . . . . . Leona Pollack

Committee:

Mary Claire Johnson	Elizabeth Mills Byron Dunham	David Fellman
Publications Editor . . . . .		Delmar Saxton
Honor Society Editors . . . . .		Catherine Southard Carroll Blanchard
Fine Arts Editor . . . . .		Virginia Powell

Committee:

Betty Fradenburg	Robert Hartman Lawrence Mollin	Madeline Miller
Snapshot Editor . . . . .		Wilma McFarland

Committee:

Jessie Mitchell	Harold Barris	Josephine Vaught
Chester Nielson	Adelaide Seabury	Holland Hart
Prophecy Editor . . . . .		Leola Jensen
Individual Pictures Editor . . . . .		Allen Reiff
Group Pictures Editors . . . . .		Richard McNamara Charles Haas
Honors Editor . . . . .		David Waterman
Calendar Editor . . . . .		Scott Eidson
Radio Editor . . . . .		Arnold Cisler
Art Editor . . . . .		Deane Starrett

Committee:

Alice Bondesson	Warren Chiles
Alice Ingram	Herschel Elarth
Margaret Mahaffey	Douglas Nicholson
Helen Petters	Morris Shields
Margaret Foley	Lois Spencer
Neal Legge	Lorraine Thomas
Ruth Jane O'Neil	Doris May
Ruth Pollack	Scott Eidson
Rose Rosenstein	Maurice Moscovitz
Dorothy Tennant	William Ronin
Alice Fitch	Bernarr Wilson

Staff Secretary . . . . .	Margaret Mahaffey
Typing Chairman . . . . .	Dorothy Braasch

Committee: Mildred Auchmuty

BUSINESS STAFF

Engraving Committee . . . . .	Lester Lapidus Morris Brodkey
Bookkeeper . . . . .	Frances Whitney

Advertising Solicitors:

Rogene Anderson	Beth Cole
Evelyn Arnold	Anne Jonisch
Belle Howe Arey	Ruth Pollack
Ruth Beardsley	Dean Robbins
Mary Walrath	Drusa Delahoyde
Simon Casady	William Kearns
Frederick Lemere	Warren Chiles
August Jonas	John Herzog
Howard Robison	Luther O'Hanlon
Harry Rubenstein	Dorothy Parsons
Eleanor Lowman	Hymen Shrier

# THE O BOOK



*First Semester Register Staff*



### EDITORIAL

Editor-in-Chief . . . . .	Lester Lapidus
Associate Editors . . . . .	} Margaret Mahaffey } Alice Bondesson
Managing Editor . . . . .	Irene Goosman
City Editor . . . . .	Helen Gray
Associate City Editor . . . . .	} Beverly Manning } James McMullen
Sport Editors . . . . .	} Frances Elliott } Arthur Green
Feature Editor . . . . .	Scott Eidson
Exchange Editor . . . . .	Esther Hartman
Scholastic Editor Reporter . . . . .	Ruth Fitch

### REPORTORIAL

Wilma McFarland	Beatrix Manley	Catherine Southard
Leola Jensen	John Byron	Jean Borglum

### BUSINESS

Business Manager . . . . .	Clarice Vance
Circulation Manager . . . . .	Edwin Bigford

### ADVERTISING SOLICITORS

Drusa Delahoyde	Arthur Pirruccello	Beth Cole
Mitchell Lewis	Julius Reader	Albert Shrier
Harry Freed	Dean Robbins	Harold Barris
Instructor . . . . .		Elizabeth White



# THE O BOOK



## *Second Semester Register Staff*



### EDITORIAL

Managing Editor . . . . .	Lloyd Marquis
City Editor . . . . .	Catherine Mills
Editorial Writer . . . . .	Delmar Saxton
Sport Editor . . . . .	John Byron
Copy Reader . . . . .	Frances Elliott

### REPORTORIAL

Arnold Cisler	Margaret Dailey	Dorothy Johnson
Lucille Gannon	Anne Jonisch	Mary Alice Kirtley
Evelyn Mansfield	Sallie Ann O'Rourke	Frank Ackerman
Leona Pollack	Mary Alice Race	Deane Starrett
Lois Reichenberg		Annalee Yates
Scholastic Editor Reporter . . . . .		Ida Pascal

### BUSINESS

Business Manager . . . . .	Albert Shrier
Associate Business Manager . . . . .	Dean Robbins
Circulation Manager . . . . .	Julius Reader
Staff Secretaries . . . . .	Alice Bondesson
	Kathryn Freitag

### ADVERTISING SOLICITORS

Warren Chiles	George Gillen	Herschel Elarth
Arthur Green	Lester Lapidus	Ben Stilphen
Katherine MacDonald	Jessie Means	Louise Rosenthal
Maurice Moscowitz	Sam Oakford	Ruth Pollack
	Dorothy Parsons	
Instructor in Journalism . . . . .		Elizabeth White
Instructor in Advertising . . . . .		Leila Bon

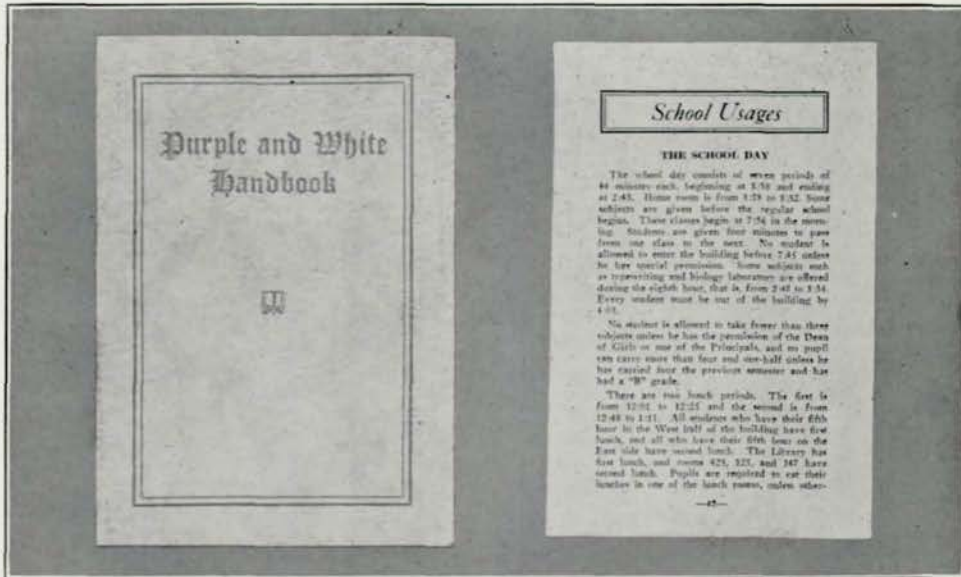

## The Purple and White Handbook

WITH the publication of the Purple and White Handbook, a long cherished ideal for Central has at last been realized. The book is a small, compact volume, easily capable of being carried in one's pocket and intensely interesting throughout. Its pages are well set up and full of valuable material, especially so to the person who is entering Central for the first time.

The purpose of the Purple and White Handbook is to form a bond of union among those who desire great things for Central and to furnish an incentive for a greater school spirit. The book is very similar to the little information books that are put out by many colleges. Every possible question that one might ask on entering Central is anticipated and the answer set down in a clear, lucid manner.

Prominent among its features are the sections devoted to the Activity Points System, College Education, Organizations, Athletics, Awards, and School Songs. Other sides of school life are also presented.

The handbook was compiled by the editorial staff of The Weekly Register for the first semester of the school year, 1923-1924. Due to unforeseen delays, however, the book was not ready for distribution until last fall. On Friday, November 21,—the day before the football game with Tech and when the first annual Color Day was held—the books were given out.

No one now questions the value of such a book. As a means of information about all sides of school life, it is unexcelled. It now seems firmly entrenched, along with The Weekly Register and the O-Book, as one of Central's publications.

—Delmar Saxton '25.



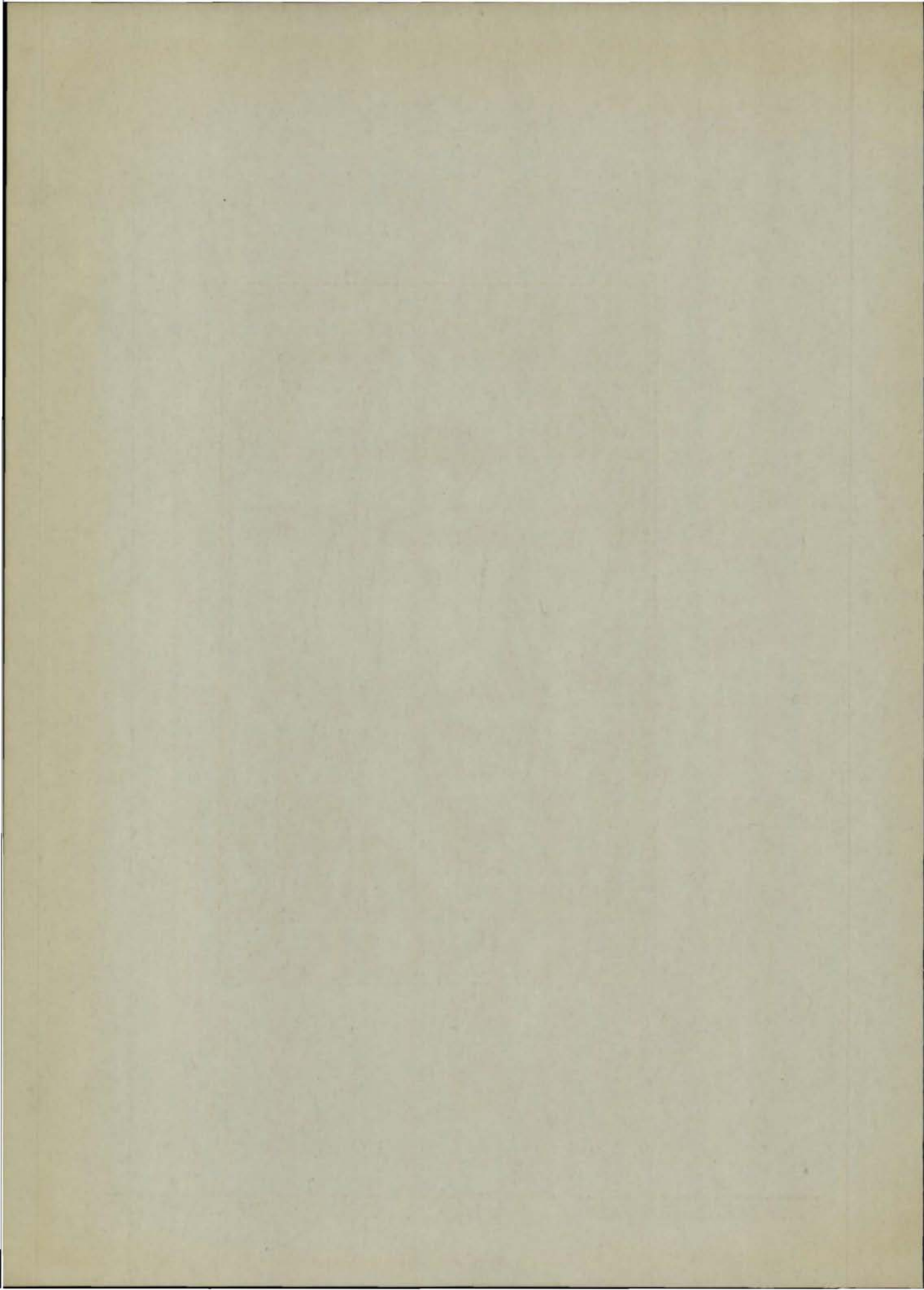

# THE O BOOK

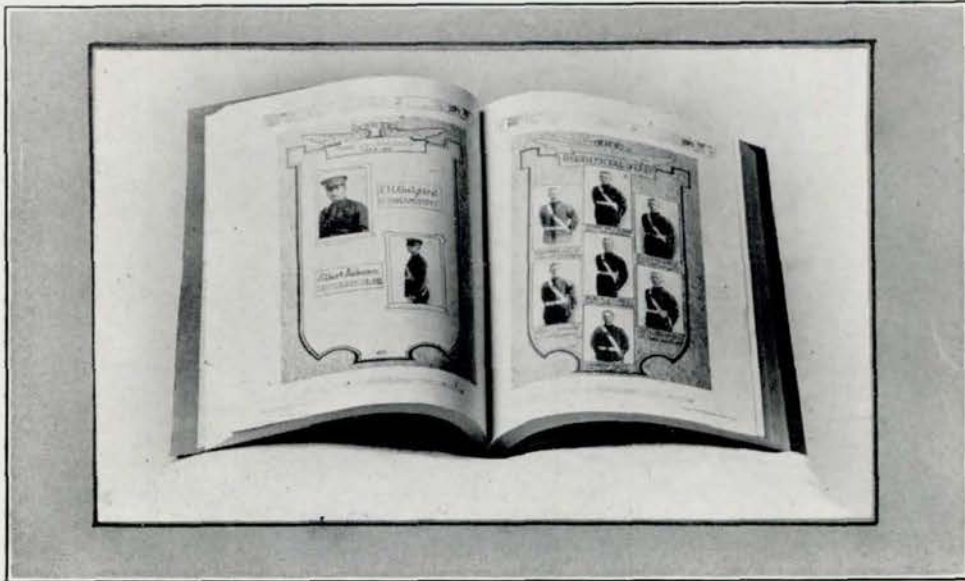

## The O-Book

Second Annual Year Book Editors' Conference—University of Colorado, November 20, 21, 22.  
 First Place—General excellence.  
 Fifth Annual Central Interscholastic Press Association Convention—Madison, Wisconsin,  
 November 28, 29.  
 Division I, Second Class—General excellence.

## The Weekly Register

Fourth Annual Editors' Conference—University of Colorado, November 20, 21, 22.  
 First Place—Inside make-up.  
 Fourth Place, Class A—General excellence.  
 Fifth Annual Central Interscholastic Press Association Convention—Madison, Wisconsin,  
 November 28, 29.  
 Division I, Second Class—General excellence.



# THE O BOOK



## State Scholarship Contest

- |   |   |
|---|---|
| ENGLISH COMPOSITION (Elementary)—<br>First, Edith Robins<br>James Bednar            | MODERN EUROPEAN HISTORY—<br>George Tunnicliffe<br>Jessie Sterling           |
| ENGLISH COMPOSITION (Advanced)—<br>Second, Beatrix Manley<br>Second, Simon Casady   | ADVANCED CIVICS—<br>Second, Mary C. Johnson<br>Kenneth Saunders             |
| ENGLISH LITERATURE—<br>Wilma McFarland<br>Betty Fradenburg                          | LATIN (Caesar)—<br>First, Eleanor McKnown<br>Third, Tom Gannett             |
| SPELLING—<br>Alice Ginsburg<br>Gertrude Ferryman                                    | LATIN (Cicero)—<br>Second, Frank Ackerman<br>James A. Mason                 |
| ALGEBRA (9)—<br>John Rohrbough  | LATIN (Virgil)—<br>First, Mary Alice Race<br>Second, Delmar Saxton          |
| ALGEBRA (10-11)—<br>Andrew Towl, First<br>Kenneth Saunders<br>Bernice Elliott       | FRENCH (Second Year)—<br>First, Evelyn Mansfield<br>Third, Marion Cosmey    |
| PLANE GEOMETRY—<br>Arthur Balsar<br>Helen Smetana                                   | FRENCH (Third Year)—<br>First, Betty Fradenburg<br>Third, Jean Borglum      |
| SOLID GEOMETRY—<br>Jacob Kosowsky<br>Vivien Krisel                                  | SPANISH (Second Year)—<br>First, Marguerite Zitzman<br>Dorothy Tennant      |
| TRIGONOMETRY—<br>Second, Jane Leeper<br>Marion Cosmey                               | SPANISH (Third Year)—<br>First, Mary Giangrosso<br>Second, Ethel Cunningham |
| AMERICAN HISTORY—<br>Ruth Fitch<br>Belle-Howe Arey                                  | CHEMISTRY—<br>First, Arthur Dunn<br>Second, Rex Carden                      |
| ANCIENT AND EARLY EUROPEAN<br>HISTORY—<br>First, Evelyn Pierpoint<br>Dorothea Brown | PHYSICS—<br>First, James A. Mason<br>Tony Kuznit                            |



## *Declamatory*

### DISTRICT

**T**HREE first places and one second marked the "School on the Hill" as the victor in the Eastern District Declamatory Contest held at Central, April 17, 1925.

### STATE

Further laurels came to Central in both the extempore speaking section at Arapahoe, May 12, and the humorous section at Scottsbluff, May 8.

## *Commercial Contests*

Central high emerged victorious at the Second District Commercial Contest held at Auburn, Nebraska, March 27, 1925.

### KANSAS CITY CONTEST

Richard Cole, Central's only entrant in the Fifth Annual Kansas City Typewriting Contest held in Argentine high school, Kansas City, Kansas, April 11, 1925, won three prizes—second for speed, writing 68 words per minute for 15 minutes; first for accuracy, and first in the one-minute test, writing 103 words without error.

### STATE COMMERCIAL CONTEST

Second place was awarded Central at the State Commercial Contest held at Norfolk, Nebraska, April 24, 1925.



## Music Contests

**G**LORY, fame, and honor awaited Central's entrants in the Midwestern Music Contest at Kansas City, Missouri, April 3, 1925. Central high's mixed chorus, composed of members selected from the boys' and girls' glee clubs by Mrs. Carol M. Pitts, head of the music department, was awarded first place, the championship of five states.

Girls: Frances Beard, Elizabeth Bell, Gladys Borcharding, Jean Borglum, Alice Mae Christensen, Eleanor Clapper, Helene Cleaveland, Dorothy Dawson, Drusa Delahoyde, Kathryn Douglas, Katherine Dunaway, Jean Ellington, Marion Griffin, Mildred Harris, Irene Howe, Elizabeth Howser, Clarice Johnson, Mary Alice Kirtley, Regna Malone, Hulda Michel, Helen Osterholm, Lyle Robinson, Alice Rouse, Doris Segur, Hazel Showalter, Jean Stirling, Artemis Timberlake, Charlotte Troxell, Frances Wolfe, Marie Uhlig, accompanist.

Boys: Oliver Ames, Alfred Anderson, Arlo Benjamin, Neal Carmichael, Richard Cole, Harold Gabrielsen, Arthur Goldstein, Lowell Humphreys, Stanley Kiger, Roy Larsen, George Lorenz, Bruce McLean, Dale McFarland, Charles Mathews, Clyde Miller, Sam Minkin, Benjamin Nye, Volcott Swift, Norman Swoboda, Harlan Wiles, Elwood Wilmoth, Bernarr Wilson, Amos Young.

A first place medal, a first place cup, and two second place cups returned with Central music entrants in the state music contest at Lincoln, Nebraska, May 9, 1925. Despite a serious handicap, Central placed second in Class A.

Violin Solo—Louise Schnauber. First place medal.

Piano Solo—Jean Borglum.

Mixed Quartet—Second place cup. Alice Mae Christensen, soprano; Volcott Swift, tenor; Marion Griffin, contralto; Roy Larsen, bass.

Mixed Chorus—First place cup.

Girls: Frances Beard, Elizabeth Bell, Gladys Borcharding, Jean Borglum, Mary Alice Bromwell, Edith Cheff, Alice Mae Christensen, Eleanor Clapper, Helene Cleaveland, Kathryn Douglas, Katherine Dunaway, Jean Ellington, Marion Griffin, Daisy Hansen, Mildred Harris, Irene Howe, Clarice Johnson, Dorcas Jones, Mary Alice Kirtley, Roberta McGill, Hulda Michel, Helen Osterholm, Lyle Robinson, Alice Rouse, Louise Schnauber, Doris Segur, Jean Stirling, Charlotte Troxell, Marie Uhlig, accompanist.

Boys: Oliver Ames, Arlo Benjamin, Neal Carmichael, Warren Chiles, Richard Cole, Harold Gabrielson, Arthur Goldstein, Oscar Hallquist, Lowell Humphreys, Stanley Kiger, Roy Larsen, Joseph Lawrence, George Lorenz, Bruce McLean, Charles Mathews, Clyde Miller, Sam Minkin, Benjamin Nye, Arthur Pirruccello, Weldon Solomon, Volcott Swift, Alfred Wadleigh, Harlan Wiles, Elwood Wilmoth, Bernarr Wilson.

Boys' Glee Club—Second place cup. (Same boys as in mixed chorus.)

—David Waterman '25.



# SNAPPY MELODIES



Chet Nielsen

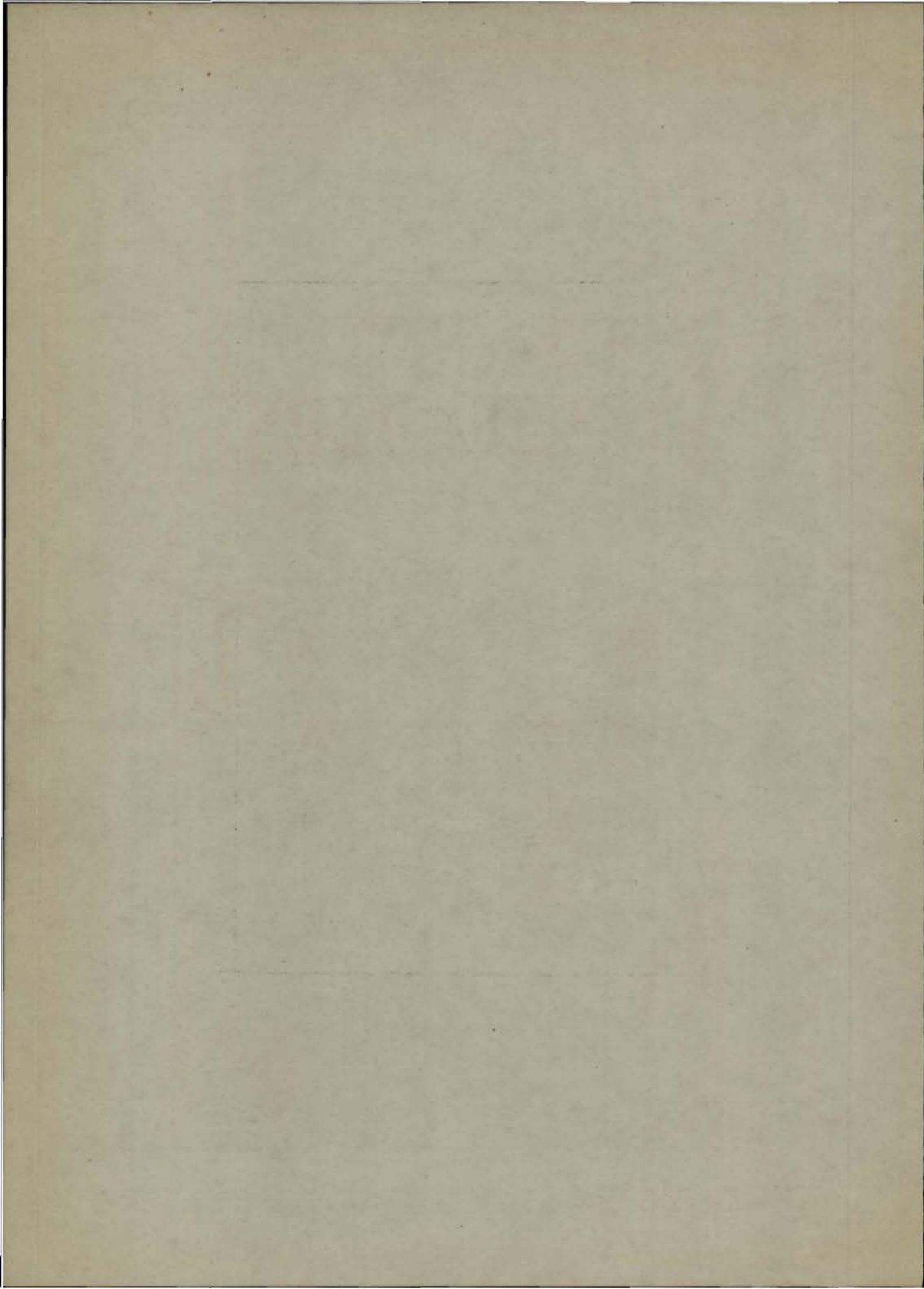

# THE O BOOK

“BIG BOY”

Chet Nielsen

WHEN YOU AND I WERE SEVENTEEN



"Chet" Nielsen

"A NEW KIND OF MAN"

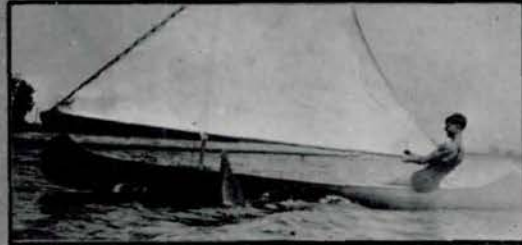

"Ches" Nielsen

# THE O BOOK

"A SMILE GOES A LONG, LONG WAY"



"ME AND THE BOY FRIEND"

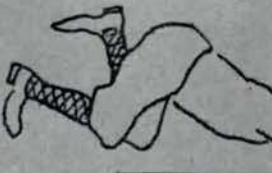

"Chet" Niclsen

"AT THE END OF THE ROAD"



"Chat" Nielsen

CANDY



# CALENDAR

1925  
SEPT



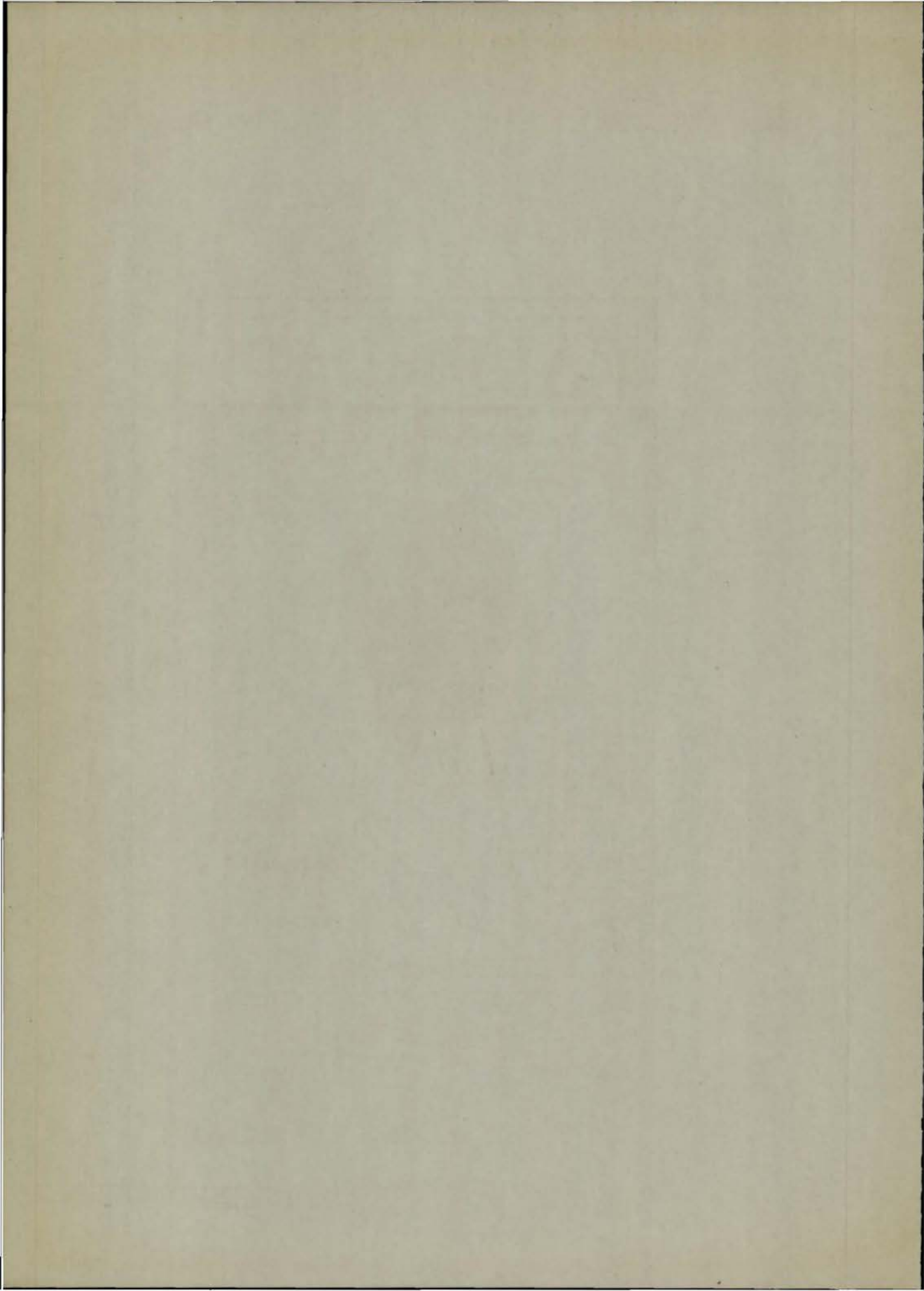

# THE O BOOK



- SEPT. 2—Enrollment Day. 1500 students and 600 Freshmen survive the perils of registration. Casualties, 2099 headaches. (Note: Harold Barris was the only one who did not get a headache from enrolling—he already had one.)
- SEPT. 3—The nine and one-half months' orgy begins. Smiles are about as scarce as blushes in Africa.
- SEPT. 16—Student Association Campaign commences. Members of the Speakers' Bureau make Demosthenes look like the announcer at a prize-fight.
- SEPT. 17—World Fliers pass over school. Stiff necks are exceeded only by sunburnt tonsils.
- SEPT. 23—Student Association Election. Candidates work hard, but the one who wroks hardest is the janitor. Also on the same day is held an unofficial boxing tournament. Contestants unknown, but unusual fistic ability was displayed by all.
- OCT. 3—First football game of the season. Central vs. Beatrice at Beatrice. Score: Central 26, Beatrice 0. Ho! Hum!
- OCT. 8—Cheer leaders organize. Qualifications: One pair of white ducks and ability in dodging apple cores.
- OCT. 9-10—Central outgrows auditorium. First general assemblies. As Shakespeare would say, "Just because you've been in some tight squeezes is no sign you're a nurse."
- OCT. 10—June Senior election. Rabbit punch barred. Also, no biting in the
- OCT. 11—Council Bluffs game. Score: Central 20, Council Bluffs 10. Blue Howell, captain and mainstay of the team, breaks his ankle. 2,000 students break their hearts. John Herzog falls and breaks his ukulele.
- OCT. 13—Hockey practice. As H. C. Witwer might say, "They called him Morris because he was a supreme ham."
- OCT. 17—O-Book business manager elected. R. I. P.
- OCT. 18—Central vs. Lincoln. Score: Central 6, Lincoln 16. Now wouldn't that melt your gold tooth!
- OCT. 20—Another election—June O-Book staff. As Bill Bryan might say, "You vote for me or I'll kick you in the polls."
- OCT. 25—Central vs. Creighton. Score: Central 0, Creighton 13. I allus said 13 was unluckier than a sausage in Jerusalem.
- OCT. 28—Costume design class organizes. Motto: Clothes make the man or woman, but they break the man. Also, announcing the latest fad, low-necked slippers.
- OCT. 29—Freshman debaters organize. Time will here be taken while Handsome Hoyle renders a song entitled, "Don't count your chickens before they're dated up."

# THE O BOOK



- Oct. 30—Al Shrier gets 100 in a prep test and drops dead.
- Oct. 31—Mid-term exams. Say! Some of these teachers ask too many questions.
- Nov. 1—Central vs. Sioux City. Score: Central 7, Sioux City 7. Which proves that a nery cat can keep a violin in strings for quite a while.
- Nov. 6-7—Teachers' convention.  
Breathes there a student with soul so serene,  
He doesn't like to see teachers convene.
- Nov. 8—Central vs. St. Joseph. Score: Central 39, St. Joe 0. It's a heavy flapjack that has no turning.
- Nov. 11—Armistice Day. One minute vacation. Which goes to show that a spade may be a spade but a vacation isn't always a vacation.
- Nov. 15—Central vs. South. Score: Central 27, South 0. South's score is smaller than a safety zone in Havelock.
- Nov. 18—Inter-class debates. The Freshies drag off the high honors. Introducing to the scholastic world the child prodigy, Lotta Gabb, who has more brains than a butcher shop.
- Nov. 21—Much disturbance and occurrence.  
1st—Declamatory contest takes place.  
2nd—Color day.  
3rd—Big Rialto mass meeting.  
4th—Epidemic of purple and white sweaters. Conclusive evidence that Beddeo's have had another sale.
- Nov. 22—Central beats Tech in everything but the score, 9 to 14.
- Nov. 27-28—Thanksgiving holidays. Time out while A student takes a whole breath. Also, time out while D student makes up back work.
- DEC. 1—Purple and White Handbook is published. Following is an extract from some of the remarkable statistics contained in this book:  
"If the Telephone Building and the City Hall were laid end to end in the halls of Central, it would be hard to get from one class to the other."
- DEC. 3—French cross-word puzzles are introduced.  
The boy stood on the burning deck,  
The flames were leaping round his neck,  
But he could pay them little reck,  
He was crossing solve-word puzzles, by heck.
- DEC. 10—Football Banquet.  
Waiter: "You shall be served with alacrity."  
Ony: "Gee! I don't believe I ever ate any of that before."
- DEC. 12-13—Glee Clubs' presentation of "Chimes of Normandy."  
"Papa" Schmidt, vocal, accompanied by "Sheik" Gulgard on the Lino-  
leum, rendering, "The cattleman is afraid because he is a cowherd."

# THE O BOOK



- DEC. 19—JAN. 5—Intermission while the Freshies go home and wait for Santy Claus.
- JAN. 19—Final Exam Week begins. Eat, drink, and be merry for tomorrow you may have an exam.
- JAN. 23—January class graduation. All graduates express deep sorrow at leaving the school. Like an escaped convict leaving a convention of policemen.
- JAN. 26—Second Semester Registration. New students receive their four-year sentence, and are assigned to their respective cells to await further torture.
- FEB. 13—Flaming Youth ties and handkerchiefs are introduced. No wonder, look at the date! Some sheiks look like their throat was cut, while on others it looks like their tongue was hanging out.
- FEB. 22—Washington's birthday. Half holiday.  
 Judge: "Do you swear to tell the truth, the whole truth, and nothing else but? I say, do you swear?"  
 Witness: "Occasionally."
- MAR. 13-14—Road Show. Central's own little Orpheum putting on a show that makes the Zeigfeld Follies look like amateur night at a neighborhood theatre.
- MAR. 23-27—Mid-term Exams. He who hesitates is a student being led to the slaughter.
- MAR. 30-APR. 6—Spring vacation.  
 There once was a student named Eva,  
 She got a touch of Spring Feva,  
 And the teacher got so,  
 That she told her to go,  
 Where the feva neva would leva.
- APRIL 9—Central wins a unanimous decision over Tech in a debate for the city and district championship and receives the Reed cup. As one debater said to the other, "Pull in your ears; you look like a loving cup."
- APRIL 14—Election of Junior Honor Society members. Some students admit they are beautiful not realizing at the time that beauty and brains is a rare combination.
- APRIL 24—Junior Glee Club Concert. Rendering a song entitled, "The Height of Imagination Is a Man Named Ginsberg Living in Minneapolis."
- APRIL 29—Some appointments to the National Honor Society. Also, some disappointments.
- MAY 8-9—State Musical Contest. Dante heard the wailing of the damned—  
 The saxophone itself was invented later.
- MAY 9—Nebraska Interscholastic Academic Contest. Take it or leave it. Students are given a chance to show their brains. Which reminds me of the man who committed suicide with a revolver.
- MAY 22-23—Senior Play, "A Tailor-Made Man."  
 Ques.—When does a Senior Play?  
 Ans.—When the notebook rings.
- MAY 28—JUNE 3—Final exams, or the end of a perfect semester—perfectly awful.

# THE O BOOK



- MAY 30—Decoration Day. A school holiday, but, much to the disgust of several hundred students, it falls on Saturday.
- MAY 31—Commencement Sermon. *The commencement commences to commence.*
- JUNE 2-12—Cadet Encampment.
- JUNE 3-8—Girls' Camp.  
 Half the students, sweating great drops of perspirations behind a lesson book, wish they were at camp.  
 The other half, at the mercy of the elements, wish they were back at school.
- JUNE 11—Visitors' Day at camp. The significance of this is that on this day the the boys must wear trunks when they go in swimming.
- JUNE 12—Graduation and freedom.

—Scott Eidson '25.





ALBERT SHRIER  
Advertising Manager

### *Honor Roll*

THE following persons have secured a large number of ads for the 1925 O-Book, and are hereby given worthy mention:

Dorothy Parsons  
Seaman Kulakofsky  
Justin Wolf  
Harry Rubenstein  
Luther O'Hanlon

# THE O BOOK

## O-Book Advertisers

- |                               |                                    |
|-------------------------------|------------------------------------|
| Adams Laundry                 | Theo. Lieben & Son                 |
| All Makes Typewriter Co.      | McAvoy Dress Shop                  |
| J. Porter Allan               | McCord-Brady                       |
| Amos Grant Co.                | McGraw Electric Co.                |
| Aristo Confectionery          | Chas. H. Mallinson                 |
| The Bankers' Reserve Life Co. | Mastos Bros.                       |
| John H. Bath                  | Matsuo Studio                      |
| Beard Wall Paper Company      | Mid-West Engraving Co.             |
| Earl Wells Berryman           | Nebraska Power Company             |
| Blaetus & Anas                | Nicoll, The Tailor                 |
| E. P. Boyer Lumber & Coal Co. | North American Natl. Life Ins. Co. |
| Brown Building                | Northrup-Jones Co.                 |
| Burbon & Company              | Occidental Building & Loan Assn.   |
| Buy-Rite Stores               | Omaha Loan & Bldg. Assn.           |
| Dr. N. A. Carlson             | Osato Studio                       |
| Candyland                     | Pantorium                          |
| Central Markets               | Pardoe Ice Cream Co.               |
| Central Shining Parlor        | Paxton & Gallagher                 |
| Central Typewriter Co.        | Peoples Coal Co.                   |
| Chicago Beauty Shoppe         | P. F. Petersen Baking Co.          |
| Corn Exchange National Bank   | Pioneer Paint Co.                  |
| Robert Dempster               | Rosemary Shop                      |
| Douglas Printing Co.          | Schultze Bakery Co.                |
| Dresher Bros.                 | Skans Furniture Co.                |
| Dundee Riding Stables         | Louis Sommer                       |
| The Fair                      | Sterling West Market               |
| Fischer's Millinery           | Thompson-Belden                    |
| Fontenelle Hotel              | Townsend Sporting Goods Co.        |
| Foster-Barker Insurance       | The Trussell Studio                |
| Freling & Steinle             | Tully's Hat Store                  |
| Gilinsky Fruit Co.            | Union State Bank                   |
| Gordon-Rainalter              | Lynne S. Upham Co.                 |
| Gould Drug Store              | U. S. National Bank                |
| Haas Bros.                    | U. S. Oil Works                    |
| Hansen Drug Store             | Van Sant School of Business        |
| Harding Creamery Co.          | Walk-In Candy Shop                 |
| Harris-Goar's                 | Walrath-Sherwood Lumber Co.        |
| House of Beauty               | The Weekly Register                |
| Ideal Button & Pleating Co.   | Paul A. Wilsie                     |
| G. R. Kinney Co., Inc.        | H. A. Wolf Co.                     |
| La Boschin's, Inc.            | Woodmen of the World               |
| Loose-Wiles                   | J. G. Woodward Co.                 |
| Lee's Rialto Drug Store       | E. E. Zimmerman & Son              |



*Building Daily toward  
a Higher Goal of Service to You:*

Such is the constant thought which directs the Haas Brothers Stores, and in such a policy we find our greatest satisfaction

*As Apparel Merchants to Milady*

QUALITY:—

The highest quality obtainable is the least we will permit to enter a Haas Brothers Garment.

STYLE:—

Every Garment must possess a style refinement. It must be a proven success before it can gain admission to our stores.

PRICE:—

The lowest possible, consistent with unquestioned quality and style correctness.

*YOUR VISIT TO A HAAS BROTHERS STORE  
WILL ALWAYS BE APPRECIATED*

205 SOUTH 16TH STREET  
Brown Block  
OMAHA: 2nd and 4th Floors, Brown Block

LINCOLN: 13TH AND O STREETS  
National Bank of Commerce Bldg.

MINNEAPOLIS: 719 NICOLETT AVENUE  
Wilmae Block

NEW YORK: 131 WEST 35TH STREET  
Cor. 35th St. and Broadway

HAAS BROTHERS

*"The Shop for Women"*

THE O BOOK



Use Pictures ~

We Make Engravings  
for College and High School  
Annuals

Mid-West Engraving Co. Inc.  
Omaha, Nebr.  
ARTISTS  
ENGRAVERS  
DESIGNERS



## Thompson-Belden

A school-girl air of youth and smartness sways the mode, and it is the school girl herself who best wears these fashions.

In every section, the school girl will find apparel and accessories especially suited to her discriminating taste—fashions to characterize her type.

FROCKS  
COATS  
MILLINERY  
FOOTWEAR  
SWEATERS  
ACCESSORIES

*"The Best Place to Shop, After All"*

## PAUL A. WILLSIE

*Cap and Gown Service for*  
HIGH SCHOOLS                  UNIVERSITIES  
AND COLLEGES

ATLANTIC 1038

SMITH BUILDING  
205-7 South Tenth Street  
OMAHA, NEBR.

North American National  
Life Insurance Co.

"Strong As the Strongest"

206 SOUTH 32nd AVENUE

A home company for home people. Issues  
all forms of Life Insurance policies. Why  
not sell insurance during vacation months?  
Will be pleased to have you call.

HEADQUARTERS FOR HEAT

**A**tlantic **1111**  
*Just think of 'A-1'*

PEOPLE'S COAL CO.

COAL IS OUR BUSINESS—NOT OUR SIDE LINE

F. S. MARTIN, President

Office: 1202 City National Bank Building

THE O BOOK

Photographs That Satisfy

Matsuo  
Studio

---



2404 Farnam Street      Atlantic 4079

OMAHA

1 9 2 5



Operated  
by  
EPPLEY  
HOTELS  
COMPANY

HOTEL  
FONTENELLE

*Reflecting*

The Spirit of Hospitality

*in*

OMAHA

Van Sant School of Business

Thirty-five Years of Successful Work in the Field of Commercial Education

For Educated Girls and Women

STENOGRAPHIC COURSE    BOOKKEEPING COURSE  
CLERICAL COURSE

Measure the value of a business training by estimating the earning power of those who DO NOT HAVE IT.

The DIFFERENCE between what an untrained and a trained office worker can earn will, in ONE YEAR'S TIME, pay for a business training.

Prepare for College or for Business by entering our classes at the close of your High School course. Continuation classes for those who have been taking commercial subjects.

Parents and young women invited to call at my office for consultation.

IONE C. DUFFY, Owner

205 S. Nineteenth St.

OMAHA

Jackson 5890

**THE O BOOK**

School and Society Printing  
of Every Kind

Phone Jackson 0644



109-11 North 18th St.

WE PRINT THE O-BOOK

1925

# THE O BOOK

Whenever you see a  
Circle think of -



As you give yourself the  
final "once over" before  
calling on "her" see that  
circle and remember  
"Everybody likes Candy"

JOHN G. WOODWARD & CO.  
"The Candy Men"  
Council Bluffs, Iowa

# Woodward's

## Inner-Circle Candies



18



## Every Graduate of the Omaha High School

Should go to college and thus be better able to meet the problems encountered in the great battle of life.

PARENTS should consider seriously the duty they owe their children. To perhaps leave them at a critical time without the financial means to complete their education, would be a great injustice.

THE WOODMEN OF THE WORLD, Omaha's great, successful Life Insurance Association, will provide the necessary funds to guard against this contingency. CERTIFICATES—\$250 and up.

SPECIAL FEATURES—Cash and Paid-Up Withdrawal Equities. Temporary disability benefit after five years continuous membership. Particulars, rates, etc., gladly furnished.

Phone Jackson 5223

W. A. FRASER, Sovereign Commander  
W. O. W. Building, Omaha  
Fourteenth and Farnam Streets



# THE O BOOK

## Lee's Rialto Drug Store

Fifteenth and Douglas

—o—

WHERE LUNCHES AND  
SODAS ARE BETTER  
Our Malted Milks are Different

## Dundee Stables

WE TEACH RIDING, JUMP-  
ING AND POLO

## Clark Brothers

5808 UNDERWOOD AVE.

Phone WALnut 8402

*"If it is Worth Anything--Have it Insured"*

## Foster Barker Co.

207 SOUTH 19TH STREET

Jackson 3511

*Keep Clean and We'll Dye for You!*

## DRESHER BROTHERS

2217 Farnam Street

Telephones:

Omaha: AT 0345

South Side: MA 0050

# THE O BOOK

Compliments of  
U. S. OIL  
WORKS

Sterling  
West Market

I. S. SCHLAIFER

QUALITY STORE

Phone WA 7373 4965 Dodge St.

TOWNSEND  
Sporting Goods  
Company

Quality Goods

at

Lowest Prices

*Everything in Athletic Supplies*

*Mail Orders Solicited*

*Write for Catalog*

1309 Farnam St. Jackson 0870

WHEN YOU NEED  
Paints and Varnishes  
Pioneer Glass and Paint Co.  
NEED YOU

# THE O BOOK

Compliments of

**Burbon & Co.**

OMAHA'S NEWEST APPAREL  
SHOP FOR WOMEN

McCRORY BUILDING

16TH AND FARNAM STREETS

THE ARISTOCRAT OF  
OMAHA SWEET SHOPS

*"Go Where Everybody Goes"*

**The Aristo**

CALIFORNIA AND 33rd STREETS

HARNEY 5467

"Extravagance rots character. The habit of saving money stiffens the will and brightens the energies."

—Roosevelt.

**Omaha Loan and Building Association**

THE OLDEST SAVINGS INSTITUTION IN THE CITY

15th and Dodge Streets

OMAHA, NEBR.

Photographs of Super-Quality

**OSATO STUDIO**

ISHII PHOTO

COMMERCE BUILDING, 1916 FARNAM STREET

Phone for Appointments

ATlantic 4159

# THE O BOOK

REAL ESTATE      INSURANCE  
LOANS

**Amos Grant Co.**  
REALTORS

*Largest Home Selling Agency*

Atlantic 8380

210 So. 18th St.      Omaha, Neb.

## Typewriters—Adding Machines

LARGE OR PORTABLE—EVERY MAKE

Sole Agents for  
CORONA PORTABLE—"The Personal Writing Machine."  
WOODSTOCK—"The Perfect Large Office Typewriter."  
WALES VISIBLE—"Adding and Listing Machines."  
SPEEDOGRAPH—"The Only Economical Duplicating Machine."  
CORONA STANDARD PORTABLE—With Standard Keyboard.  
WOODSTOCK "ELECTRITE" has the lightest touch of any large typewriter.

**Central Typewriter Exch.**

JA. 4120.      1912 FARNAM ST.

## SHOE REPAIRING

Best Workmanship and Service

HAT CLEANING

All Kinds of Hats Cleaned and Reblocked

LADIES' HATS A SPECIALTY

**Mastos Bros.**

1520 Harney Street

Telephone Jackson 1261

## SUITABLE GRADUATION GIFTS

SUIT CASES

TRAVELING BAGS

Fitted and Unfitted

BILLFOLDS      BRIEF CASES

TRAVELING WRITING CASES

Also Beautiful

HARTMAN WARDROBE TRUNKS

**Freiling & Steinle**

1803 Farnam Street

JACKSON 0273

## Radiola



THE FINEST IN RADIO

**The McGRAW**

Wholesale Distributors  
OMAHA SIOUX CITY ST. LOUIS

## HEALTH - the greatest - WEALTH

It is necessary that you have a Healthy Brain and a Physically Perfect Body to have a Clear Thinking Mind to make a success.

**TO CURE DISEASE—REMOVE THE CAUSE**

Pressure on spinal nerves interferes with proper distribution of vital life currents, resulting in disease. In 95% of patients the cause of their diseases can be found at misplaced vertebrae, interfering with proper distribution of life.

Chiropractic adjustments replace the vertebrae to normal position and Health returns.

Be 100% perfect to meet life's battle with continued success.

Spinal curvature corrected. Telephone AT. 9747 or KE. 5582 for appointment and consultation.

**Dr. A. N. Carlson**  
CHIROPRACTOR

1805 HARNEY ST.

BOYLES COLLEGE BLDG.

OMAHA, NEBR.

# THE O BOOK

A Satisfying Drink and a  
Wonderful Dessert



Manufactured in Omaha by  
**McCORD-BRADY CO.**

## TELL DAD ABOUT THIS

The finest thing dad can do for son or daughter is to take out a life insurance policy in this company which provides a fund for their education.

*Ask for a circular describing it.*

### The Bankers Reserve Life Company

28 Years of Successful Operation

Home Office, 19th and Douglas Sts.

R. L. Robison, President

W. G. Preston, Vice President

R. C. Wagner, Secy.-Treas.

Millions of Assets

# THE O BOOK



Announcing

Our New, Modern Bake Shop at  
the Northeast Corner of  
36TH AND FARNAM STS.

*THE LAST WORD IN  
BAKING EXCELLENCE*

ELECTRIC OVENS—  
WOMEN BAKERS—  
HOME RECIPES—  
QUALITY SUPREME—

**Northrup-Jones**  
**BUTTERMILK SHOP**

Two Stores:  
309 SOUTH 16TH ST.  
N. E. COR. 36TH & FARNAM STS.

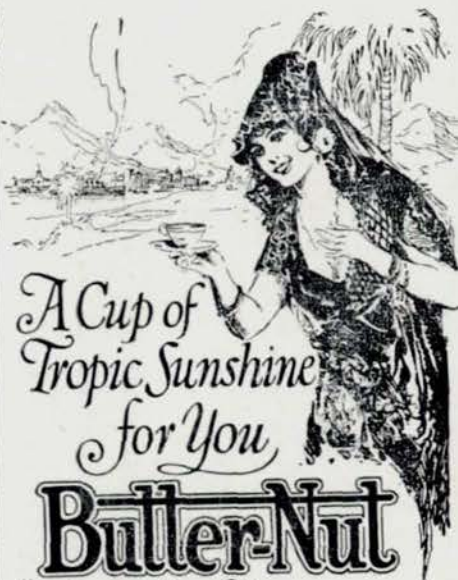

A Cup of  
Tropic Sunshine  
for You  
**Butter-Nut**  
"The Coffee  
Delicious"

YOU WILL ENJOY OUR CANDIES  
and

Delicious Light Lunches

**BLAETUS & ANAS**

CITY NATIONAL BANK BUILDING  
411 South 16th Street

The Sign of  
Good  
Candies



PLEATING—All latest models. BUTTONS—Stylish shapes and sizes.  
HEMSTITCHING AND PICOT EDGING  
EMBROIDERING AND BEADING

**Ideal Button and Pleating Co.**

Pennants, Arm Bands, Sweater and Chevron Work

300-305 Brown Building  
Opposite Brandeis Stores

Corner 16th and Douglas Sts.  
Telephone Jackson 1936

# THE O BOOK

Come Out of the Beaten Path



CLOTHINGS, FURNISHINGS AND SHOES

## House of Beauty

FRANCES M. HILLIER, Manager

FACE MOULDING—THE SCIENTIFIC WAY TO BEAUTY

### PRIMROSE HOUSE

New York's smartest beauty salon has brought real science to achieve beauty. Here was perfected Face Moulding, the process which actually preserves youthful charm and forestalls the effects of illness, worry, fatigue and age. Face Moulding is now available to every woman. You owe it to yourself to try this wonderful treatment which is keeping so many intelligent women attractively young.

Telephone JACKSON 4265

211 BANKERS SAVINGS BUILDING—315 SOUTH 15th STREET

## *Gordon's* CANDIES

“Candidly the Best”

Gordon Rainalter Co.

Candy Makers, Omaha

REMEMBER—Everybody Likes Candy

# THE O BOOK

## Your Favorite Typewriter

SOLD—RENTED—REPAIRED  
OUR PRICES ARE ALWAYS LOWEST  
EASY TERMS

GUARANTEED SERVICE  
Agency The Remington Portable,  
"The Classiest Portable"

## All Makes Typewriter Company Inc.

205 South 18th Street  
Phone Atlantic 2413

COMPLIMENTS

of

MR. AND MRS.

## Cecil Berryman

Two Piano Recitalists and  
Teachers

## Equipped-

With a superior education and training, the graduate of today steps directly into the lead of service and usefulness. So have we by superior service, equipment and trained employees taken the lead in our particular line of business.

## Walrath Sherwood Co.

LUMBER—COAL

BUILDING MATERIAL

30th and Belt Line

Kenwood 0810

*There is a*

## BUY-RITE STORE

*in Your Neighborhood*

*built on*

**Integrity and Service**



# THE O BOOK

## Harris-Goar's

507-511 SOUTH 16TH STREET

### Good Clothes

We do not claim that clothes make the man—but a fellow must have clothes. Keen, thrifty buying is a mighty good practice no matter what your allowance may be.

When they make better clothes than Principia Fashion and Schloss Bros. for the money Harris-Goar's will have them for sale.

### Payments To Suit You

### STYLISH DURABLE FOOTWEAR

SURPRISINGLY LOW PRICED!  
FOR THE ENTIRE FAMILY  
HOSIERY HEADQUARTERS  
WHERE THE FAMILY MEETS TO  
BUY FOOTWEAR

### Hosiery Headquarters



205-207 NORTH 16TH STREET

### School Clothes

and

### Fancy Dresses

Both Given the Same Careful  
Attention

### The Pantorium

1515 Jones Street

Atlantic 4383

## Temptation---

BESETS YOU WHEN YOU ENTER

CANDIES—SODAS—ICE CREAM—LIGHT LUNCHES

Quality—Service—Price—Satisfaction

### CANDY LAND

16th and Farnam Streets

### CRYSTAL CANDY CO.

16th and Capitol Avenue

# THE O BOOK

## Louis Sommer

GROCERIES—MEATS  
FRUITS AND VEGETABLES  
FERNDELL FOOD PRODUCTS

—Sommer's Service Satisfies—

49th and Dodge Sts.

Phone WALnut 0102

## TRUSSELL STUDIO

PHOTOGRAPHERS

Across the Street from the  
Woodmen of the World Building

1312 FARNAM STREET

*Special Prices to Graduates*

Our Deposits are Protected by  
THE GUARANTY FUND  
of the State of Nebraska

**4%** ON SAVINGS AND  
TIME DEPOSITS

SAFETY—SERVICE

SATISFACTION

## UNION STATE BANK

16th and Dodge Sts.

Opposite Post Office

## LATER IN LIFE

### You Will Thank Your Parents

for starting you on an Endowment Policy while you were young.

A SIXTEENER WILL FIX IT FOR YOU

REED ZIMMERMAN

of E. E. Zimmerman and Son

NEW YORK LIFE INSURANCE COMPANY

337 OMAHA NATIONAL BANK BLDG.

ATlantic 0937

HARDING'S  
QUALITY  
FOOD  
PRODUCTS

Wedgwood  
Butter  
Wedgwood  
Eggs  
Wedgwood  
Evaporated  
Milk

# Harding's

*The Cream of All*  
**Ice Cream**

# THE O BOOK

Dundee Headquarters for the  
Higher Quality of imported  
Perfumes and Toiletries.

*See us when you want the latest in  
perfumery.*

**Gould Drug Co.**

49th and Dodge Sts.

SMART NEW

**Miss Hats**

BEST SELECTIONS ALWAYS

at

**Fischer's Millinery**

Cor 16th and Douglas Sts.

COMPLIMENTS

of

**Brown Building**

16TH AND DOUGLAS STS.

Mrs. H. R. Nelson, Manager

**J. Porter Allan**

*Club and School Emblems  
and Stationery*

OMAHA

**Beard  
Wall  
Paper**

COMPLIMENTS OF

**H. A. WOLF CO.**

ATLANTIC 3160

582 SAUNDERS-KENNEDY BUILDING

# THE O BOOK

COMPLIMENTS  
OF  
Occidental Building  
& Loan Association

Schulze's  
BUTTERNUT  
Bread

For 20 Years a Standard



COMPLIMENTS  
OF  
Rosemary Shoppe  
2912 Leavenworth Street

COMPLIMENTS  
OF  
Gilinsky  
Fruit Company

COMPLIMENTS  
OF  
A FRIEND

COMPLIMENTS  
OF  
McAvoy, Inc.  
AQUILA COURT

*The rendezvous of well-dressed  
women.*

# THE O BOOK

## Students Playing the Game

Meet me at TULLY'S, where headdress inspires me. Such a difference in our tailored caps you, too, will recognize.

HAND-MADE  
STRAWS  
\$2.00, \$2.50, \$3.00

**Tully's**  
HATS

TAILORED  
CAPS  
\$1.85, \$2.45

1321 DOUGLAS STREET  
Formerly Omaha Hat Factory  
"THE LARGEST EXCLUSIVE HAT AND CAP STORE"

**Lynne D. Upham Co.**

GENERAL INSURANCE

City Natl. Bank Bldg.

TRY OUR  
FAMILY WASHING

We have a service for your every requirement:

WET WASH  
SEMI-FLAT  
ROUGH DRY  
COMPLETELY IRONED  
Soft Water

**ADAMS LAUNDRY**

Atlantic 6564

Established 1904

**CHAS. H. MALLINSON**

Wholesale

HOTEL AND RESTAURANT  
SUPPLIES

Telephone Jackson 3614  
17th and Capitol Ave.

WHY PAY MORE?

HATS

CLEANED AND BLOCKED

50c

**LOUIS PALMER**

1612 Harney Street

**La Boschin's, - Inc.**  
ROBES et MANTEAUX

Hotel Fontenelle  
Omaha

A SHOP OF DISTINCTION FOR THE DISCRIMINATING WOMAN

# THE O BOOK

Miss Mary McDermott JA. 1516

## The Chicago Beauty Shoppe

MARCELLING—SHAMPOOS  
MANICURING—FACIALS  
SCALP TREATMENT  
545 Paxton Block Omaha, Neb.

COMPLIMENTS

OF

## E. P. Boyer Lumber & Coal Co.

24th and Boyd Streets

## John H. Bath

THE CAREFUL FLORIST

Phone Jackson 1906

1804 FARNAM ST. OMAHA

## KODAKS

PHOTO SUPPLIES  
AMATEUR FINISHING  
EASTMAN HEADQUARTERS  
ONE-DAY SERVICE

## THE ROBERT DEMPSTER COMPANY

EASTMAN KODAK CO.

1813 Farnam St. 308 S. 15th St.

## The G. A. Skans Company FURNITURE

2020 Farnam Street  
DEVOTED TO BETTER HOME-MAKING

You can buy furniture at almost any price—as cheap as your conscience will permit, as expensive as your purse affords. But if you seek furniture of character at prices well within your means, you will patronize a store which urges you to weigh well the life-long investment in creature comfort you are about to make. It is the earnest aim of this store to reflect in its advertising the cordial, conscientious spirit which rules its organization.

We have only thing to sell—CHARACTER; a vigilant integrity in every relation with the customer.

*Electricity  
is cheapest  
in Omaha*

Nebraska  Power ©



# THE O BOOK

## Central Markets

(Incorporated)

Wholesale and Retail

*EVERYTHING FOR THE TABLE*

*OMAHA'S LARGEST MARKETS*

1608-10-12 HARNEY STREET

Phone ATlantic 7175

111 SOUTH 16th STREET

Phone ATlantic 5490

The World Loves a Leader—

## Peter Pan Bread

The Leading Bread

P. F. PETERSEN BAKING CO.

## Theodore Lieben & Son

**THEATRICAL AND MASQUERADE COSTUMES**

*COSTUMES FOR AMATEUR THEATRICALS AND FANCY DRESS PARTIES*

Tel. JA. 4115

## A Message of Appreciation

We wish to thank the students of Central High School for their kind patronage. For the convenience of our patrons we have opened numerous stations. For Ice Creams or Sherbets, call nearest station. We deliver. Our original prices hold good—

50c QUART—25c PINT

WHY PAY MORE?

Individual Fruit and Nut Sundae, 10c

J. A. PARDOE CO.

JA. 1619.

322 S. 14th St.

## STUDENTS!

You Will Be Interested in Our Fine Assortment of

CANDIES      MAGAZINES

BOOKS

TOILET ARTICLES

*Cards for Every Occasion*

**Hanson Drug Store**

"The Drug Store of Dundee"

4967 Dodge St.

WALnut 1130



KEEP THEM ON HAND

Nice to have Sunshine Krispy Crackers on hand just when you want them.

This 2 1/2-pound caddy is so handy and economical, too.

Ask your grocers about it.

**LOOSE-WILES BISCUIT COMPANY**

Branches in Over 100 Cities

## GRADUATES

SUBSCRIBE TO

**THE WEEKLY REGISTER**

Copies Mailed Anywhere in the United States, Free

SPECIAL RATE OF \$1.00

THE O BOOK

*Meet the Sailor*

WILLIAM JERREMS' SONS.

209-211 S. 15th Street.

Karbach Block

COMPLIMENTS OF

U. S. National Bank

COMPLIMENTS OF

A Friend

SODA  
FOUNTAIN  
SERVICE

—  
LIGHT  
LUNCHES

—  
FRESH  
FRUIT





**THE O BOOK**

*Signatures*

**THE O BOOK**

*Signatures*

**THE O BOOK**

*Signatures*

**THE O BOOK**



DOUGLAS PRINTING COMPANY, OMAHA